10 CENTS PAY NO MORE

Chicago Sunday Tribune

THE WORLD'S GREATEST NEWSPAPER

FINAL ★★

VOLUME XCV. NO. 22 [REG. U.S. PAT. OFFICE. COPYRIGHT 1936 BY THE CHICAGO TRIBUNE.] MAY 31, 1936. A ★★★PRICE TEN CENTS

ZIONCHECK JAILED IN CAPITAL

ALL SIGNS POINT TO LANDON FOR G. O. P. NOMINEE

Stirring Convention in Prospect.

BY ARTHUR SEARS HENNING.
[Chicago Tribune Press Service.]

Washington, D. C., May 30.—[Special.]—With all signs pointing to the nomination of Gov. Alf Landon of Kansas for president the Republican national convention will assemble at Cleveland, O., a week from next Tuesday.

It will be a notable meeting of the G. O. P. Upon this convention will devolve the responsibility of choosing a candidate and writing a platform best calculated to present the case against the New Deal and to chart a constructive program of recovery and reform.

Interest in the convention is intense. A record breaking attendance is in prospect and tickets are at a premium. The entire proceedings of the sessions will be broadcast by radio except to the extent that President Roosevelt commandeers the ether for the rival speeches he will deliver on his synchronous journey to the southwest.

Hoover and Dawes There.

All the Republican bigwigs will be present. The only living former president and vice president—Mr. Hoover and Gen. Dawes—will be there. All the candidates and near candidates for the nomination, with the exception of Gov. Landon, will be on hand and he will be listening on the radio at Topeka. In addition to Gov. Landon the field of possibilities includes Senator William E. Borah of Idaho, Col. Frank Knox of Illinois, Senator Arthur H. Vandenberg of Michigan, Senator L. J. Dickinson of Iowa, and Senator Frederick Steiwer of Oregon.

Unusual interest will attach to the presence of Senator Borah at the convention. Although not a delegate he will be staging a last effort, behind the scenes, to prevent the nomination of Gov. Landon, and, well aware he himself cannot achieve the honor, to bring about the nomination of Senator Vandenberg or possibly Senator Steiwer. He also will bend his efforts to the adoption of a liberal platform containing particularly a commitment of the party to the extirpation of price fixing and monopolies.

Borah Against Old Guard.

Facing each other across the chasm of the party defeats of 1932 and 1934 will be Borah on the one side and on the other Hoover and the fast dwindling group of old guard leaders headed by Bosses Charles D. Hilles of New York and J. Henry Roraback of Connecticut.

Borah would drive these men from power as betrayers of the party, tools of the monopolists who exploited the people and brought on the depression. In the furtherance of his objectives Senator Borah may ask the privilege of addressing the convention and he may walk out if the nominee and platform do not suit him.

The party conclave will be held at a time of noticeably increasing confidence that the Republicans will be able to rout Mr. Roosevelt on Nov. 3. A number of recent events have contributed to the encouragement.

One is the evidence of panic with which the Roosevelt high command was seized when Gov. Lehman of New York announced that he would not be a candidate for reëlection this year. The governor has demonstrated his popularity in Republican upstate New York and, being a Jew, he has drawn the Jewish population of New York City, largely Republican, to support of the Democratic ticket. The Democratic leaders have been assailed by doubts that Mr. Roosevelt can carry the Empire state without the aid of Mr. Lehman.

Usually Pivotal State.

New York is usually a pivotal state. Only twice in our history has a candidate for President been elected without its electoral vote. But a candidate for governor rarely is able to save the head of his ticket from the loss of New York in presidential elections. Mr. Roosevelt himself could not do it in 1928, though he had taken the nomination at the urging of Al Smith, who thought that Roosevelt's name on the ticket would assure the Democrats the state's electoral vote. Now it is Roosevelt who is endeavoring to persuade Lehman to reconsider and undertake the job

[Continued on page 6, column 6.]

NEWS SUMMARY

of The Tribune [And Historical Scrap Book.] Sunday, May 31, 1936.

Review of the Week!

A review of the week's news in city, nation, and abroad will be found on Pages 9 and 10 of Part 2.

DOMESTIC.

Representative Zionchek jailed in capital after an all night skirmish over apartment; free on bail. Page 1.

Gov. Alf M. Landon unable to accept invitation to speak in church at his birthplace. Page 6.

Eleanor Powell's secret "romance" revealed in Hollywood. Page 7.

Indiana Republicans to select convention delegates Tuesday. Page 7.

Ann Harding's former husband gives up chase, flies back to New York after charging actress with kidnaping their child. Page 11.

LOCAL.

Chicago honors heroes of 1861 with mighty Memorial day parade. Page 1.

Gov. Landon leads all Republicans in THE TRIBUNE's straw ballot. Page 1.

Hundreds see two young flyers plunge to their death when plane goes into spin. Page 1.

Predict speedy capture of policeman's slayers as hunt for gang is pressed. Page 3.

Second victim in hayrack hit by auto dies; inquest in first death opens. Page 5.

Fight to amend bill opposing life saving time will be opened Tuesday in Illinois House. Page 13.

Model airplanes to compete in flying meet at Hines Hospital airport today. Page 13.

Death notices, obituaries. Page 12.

Day by day story of the Experimental farms. Part 5, Page 7.

WASHINGTON.

All signs point to Gov. Alf Landon as G. O. P. nominee as time for Republican convention nears. Page 1.

Gen. Pershing warns of dictator peril in plea for renewed American spirit of patriotism. Page 2.

Senate approves Florida ship canal spending, but rejects Quoddy tide harnessing project. Page 4.

FOREIGN.

France joins in Memorial day tribute to U. S. war dead. Page 2.

Liner Queen Mary travels 766 miles in day's run for new record before fog cuts speed. Page 3.

Japanese official warns China to submit to demands or prepare for war. Page 3.

Pope Pius celebrates 79th birthday today; pilgrims pour into Rome for occasion. Page 5.

Proposal for showdown with Italy splits league of nations. Page 8.

Sixty thousand French strikers evacuate factories they occupied and agree to go back to work. Page 9.

Old imperial flag of Germany raised over new navy upon Adolf Hitler's orders. Page 9.

Private lives of Church of England clergymen under fire in divorce debate. Page 12.

SPORTS.

Meyer wins record Indianapolis auto race. Part 2, Page 1.

Cleveland defeats White Sox, 4 to 3 and 11 to 3; Piet hurt. Part 2, Page 1.

Pirates beat Cubs in double-header, 7-5 and 11-7. Part 2, Page 1.

More than 650,000 see major sports events in United States. Part 2, Page 1.

TRIBUNE opens poll today on lineups for forthcoming All-Star baseball game. Part 2, Page 1.

Chanceview wins handicap at Hawthorne before 25,000. Part 2, Page 1.

Southern California wins coast track title. Part 2, Page 4.

Spring reaches northland; it's time to go fishing. Part 2, Page 6.

EDITORIALS.

Landon In the Lead; Reëlection of Justice Stone; The Austin Hill Folk. Page 10.

FINANCE, COMMERCE.

Review of the week's news in business and finance. Part 2, Page 11.

Sears Roebuck raises salary of Gen. Wood. Part 2, Page 11.

Street car line sale opens way for new franchise. Part 2, Page 11.

First woman investors' congress to open here Wednesday. Part 2, Page 11

Reserve bank system bigwigs differ on credit views. Part 2, Page 11.

Many Illinois firms employ more than in 1929. Part 2, Page 11.

Wheat advances ¾ cent in Winnipeg on crop reports. Part 2, Page 13.

FEATURES.

Part 2—Sports; markets; automobiles.

Part 3—Metropolitan; radio news.

Part 5—Classified ads; real estate.

Part 6—Fashions; clubs; patterns; society.

Part 8—Society; travel and resorts.

Part 9—The Queen Mary.

Rotogravure—Eight pages.

Graphic section—Stage and screen; music; illustrated news and feature articles; "And Call It Accident," a serial by Mrs. Belloc Lowndes.

Comic section—Twelve pages.

1ST DAY RESULTS IN TRIBUNE POLL FOR PRESIDENT

Kansan, Roosevelt Lead Voting.

BY ARTHUR EVANS.

Gov. Alf M. Landon of Kansas got more straw votes than all the other Republican candidates combined yesterday in the first day's results of THE TRIBUNE's pre-convention presidential poll.

"Who is your choice for nomination for President?" was the question on the straw ballots which forty canvassers circulated among the crowds along the line of march of the Memorial Day parade. Of the total of 11,634 straws garnered, 4,916 were marked for Republican candidates, and when the accountants had compiled the G. O. P. vote last night, it seemed to be a parade for Landon. The Kansas governor, whose name was not entered in the recent Illinois presidential primaries, got more than half of the first day's Republican straws.

Totals for Both Parties.

The tally on the 11,634 straw ballots gathered along the line of the parade was:

REPUBLICANS.	
Senator William E. Borah, Idaho	761
Senator L. J. Dickinson, Iowa	92
Frank Knox, Chicago	1,010
Gov. Alf. M. Landon, Kansas	2,547
Robert A. Taft, Ohio	87
Senator A. H. Vandenberg, Michigan	291
Others, scattering	128
Total Republican vote	4,916
DEMOCRATS.	
President Roosevelt	6,621
Others	97
Grand Total	11,634

Landon got 51.8 per cent of the Republican straws; Knox, 20.5 per cent; Borah, 15.4 per cent; Vandenberg, 5.9 per cent, and Dickinson and Taft got less than 2 per cent each.

President Roosevelt in Lead.

President Roosevelt received one-third more votes than all the Republicans combined. But his portion of the straws fell far short of the ratio of votes he had in the recent presidential primaries. In Cook county in the primaries, President Roosevelt got 842,000 votes as against 370,000 for Borah and Knox combined, or seven votes to every three cast for the Republican candidates. In yesterday's poll he got four for every three cast for a Republican candidate.

The forty canvassers, largely college students, gathered their ballots yesterday at street intersections along Michigan avenue from Chicago avenue to Roosevelt road. They reported unusual willingness on the part of citizens to mark the straws. Interest in the national conventions this year is running unusually high. At night the canvassers gathered straws at theaters and other places where citizens congregate.

Few Write In Names.

Comparatively few persons wrote in names of candidates other than those actively seeking the nomination. Herbert Hoover got 33 written in votes and Frank O. Lowden received 20. On the Democratic straws Al Smith's name was written in on 13, and Gov. Eugene Talmadge of Georgia got two. Congressman Zioncheck got four. The name of Norman Thomas, Socialist, appeared on 44 straw votes.

The sole purpose of the poll is to ascertain, before the national conventions open, just what the voters of the "typical prairie state" of Illinois, to quote Postmaster General Farley's boomerang, have in their minds on the absorbing question of whom they favor for nomination by the two great parties. In Cleveland, June 9, the Republicans open their national convention, and a fortnight later the Democrats start their assemblage in Philadelphia.

Restricted Choice in April.

In the April primary the voters had a restricted choice in the presidential preference primaries, for only two Republicans entered—Senator Borah and Mr. Knox. On the Democratic side, President Roosevelt was without an opponent. The only purpose of THE TRIBUNE straw vote is to sound public opinion on all candidates, whether they are actively seeking the nomination or are dark horses hoping the stable door will be opened.

The majority Republican vote given Gov. Landon in yesterday's first col-

[Continued on page 6, column 2.]

AS THE WORLD'S GREATEST CREDITOR WATCHES THE WORLD'S GREATEST LINERS COME IN

Middies See How Decatur Won in Tripoli

Annapolis, Md., May 30.—[Special.]—History was turned back 132 years at the United States Naval academy tonight. Dewey basin was turned into the harbor of Tripoli and the city itself with its frowning fortresses and gay streets was reproduced on the academy grounds.

Barbary pirates paraded the streets and sat in the cafés rejoicing over the capture of the United States Frigate Philadelphia, largest of Commodore Preble's blockading fleet. The Philadelphia had run aground, and had been seized by the outlaws of Tripoli, who with their allies, Tunis, Morocco, and Algeria, were preying on the shipping of the young republic of the west.

Decatur a Volunteer.

Preble, smarting at the disgrace of seeing an American warship floating in the harbor under rebel control, had asked for volunteers to destroy it, and Stephen Decatur, a young lieutenant, had offered his services and life.

Tonight the moon shone on Dewey basin as it had shone on Tripoli harbor on that night in February, 1804. Decatur, in his Intrepid disguised with latteen sails, sailed slowly into "Tripoli bay."

It approached the Philadelphia and Decatur hailed it in French, stating that he was a captain of a Maltese vessel which had lost its anchor and asked for a line. The line was thrown from the Philadelphia, and the Intrepid was hauled close to the Philadelphia.

Battle for the Ship.

As the bow of the Intrepid got under the anchor chain a cry of "The Americans" arose from the Tripoli crew.

The Americans—63 of them—boarded for the battle for the frigate and its recapture. Suddenly red fire shot up from the vessel and spread through its rigging. Decatur and his crew began pulling rapidly away from the sinking ship. It burned to the water as it sank.

A thunder of cannon fire broke out as two imitation forts opened up and Tripolitan gunboats took up the pursuit.

It was the crowning fight in the war which rid the north African coast of the corsairs who for years had harried the merchantmen of all civilized nations.

Fifteen thousand on shore watched tonight's spectacle. President Roosevelt watched the reënactment from the yacht Potomac.

TWO FIRE VEHICLES CRASH; FIREMAN IS KILLED, CHIEF HURT

Two pieces of fire department equipment, being driven by different routes to answer the same alarm, collided late last night at 35th street and Cottage Grove avenue. One fireman was killed and an acting battalion chief and his driver suffered serious injuries in the crash.

CAPT. T. J. CANNAVEN.

The man killed was Hodd Bond, colored, 38 years old, 6014 Indiana avenue. He was the driver of pressure wagon No. 8, which has headquarters at 3440 Rhodes avenue. He was driving east in 35th street and had just passed into Cottage Grove avenue when the wagon was struck by the southbound car of Acting Chief Thomas J. Cannaven, 48 years old, of the 10th battalion.

At the wheel of this car was Fireman John O'Hara, 33 years old, 6518 South Carpenter street. Witnesses said that while the pressure wagon was moving slowly, the car of the fire official was traveling at high speed. The wagon was overturned, and Bond died of his injuries soon after he reached the Chicago Memorial hospital. The only other fireman on the wagon, Charles Ellington, colored, jumped off and escaped injury.

Acting Chief Cannaven, who resides at 943 East Marquette road, suffered a fractured jaw and a possible fracture of the skull. He was taken to the Chicago Memorial hospital. O'Hara, whose right leg was fractured, was removed to the Mercy hospital. The alarm that was being answered was a false one turned in from 3827 Ellis avenue.

Attempts Radio Prank; Killed by Electric Shock

Joseph Horveck, 27 years old, 2538 South Western avenue, a moulder, thought he would play a joke on his family yesterday. He started to connect a small microphone to his radio set which would enable him to cut in on a program and stage his own private broadcast. As Horveck connected the microphone to a detector tube, an electric shock knocked him unconscious. He died soon after.

Hundreds See 2 Flyers Die in Plane Crash

(Pictures on Page 5.)

Two men were killed early last evening when the airplane in which they were riding went into a tail spin over the Westchester airport on Wolf road north of Cermak road and crashed to the field while out of control.

The victims were Anthony Otradovec, 25 years old, 2212 South 61st court, Cicero, the pilot, and Barney Bertino, 19 years old, 3136 Polk street, a student of aviation. A crowd at the airport and hundreds of holiday motorists on the nearby highway saw the tragedy.

Butcher with Pilot's License.

Otradovec, who was a butcher with a shop at 162 South St. Louis avenue, held a private pilot's license and had been flying about a year. He was the owner of the ship, an 80 horsepower Nicholas Beazley biplane four years old, which he purchased in 1935 for about $800. The craft, powered by a Genet motor, had an open cockpit with seats for two. It had been inspected and passed by department of commerce inspectors on May 25.

According to witnesses at the airport, Otradovec had been circling the field, apparently demonstrating to the student how vertical banks should be made, when the machine went out of control. The engine kept running, but the plane careened downward. When only about 150 feet above the ground it dove nose down. The two men were crushed in the wreckage and died almost instantly.

Witness Describes Plane.

"The ship folded up like an accordion," declared T. W. Barker, 900 North Waller avenue, who saw the crash. "They never had a chance to get out."

It was pointed out that department of commerce regulations forbid banks [circling with one wing elevated] at less than 1,500 feet. Fred J. Bouchard, manager of the Westchester airport and the Commercial Air service, said that he was informed Otradovec had been making them as low as 200 feet.

Otradovec's license did not permit him to take passengers for aire, and it was assumed Bertino was along as a guest. The identity of the student was established through a card issued to him which showed that he was physically fit to become a student of flying.

The bodies of the victims were taken to the Senne undertaking rooms in Maywood.

Held, Barefoot, After Battle; Freed on Bail

BULLETIN.

Washington, D. C., May 30.—(AP)—Representative Marion A. Zioncheck [Dem., Wash.], arrested tonight on a charge of disorderly conduct, was released after almost two hours in jail when his secretary posted $25 bond.

Washington, D. C., May 30.—(AP)—Representative Marion A. Zioncheck of Washington state renewed his frequent contact with police tonight when he capped a tumultuous 24 hours of activity by ending up in a capital police station, charged with disorderly conduct.

John W. Crabs, building manager, said he called police after Zioncheck had hurled bottles, dishes, and a typewriter out the window of his apartment.

"Nobody was home except the congressman," said Crabs. "He must have lost his temper all by himself."

It was reported from the police station that a patrolman called to the scene of the disorder was forced to use his nightstick to subdue Zioncheck.

Zioncheck's bride was not at the police station. As a matter of fact, she had temporarily deserted their apartment in fashionable Harvard Hall for that of a friend.

Goes to Jail Barefooted.

Jail attachés said Zioncheck was barefooted, wearing only a shirt and a pair of trousers. He was haled for $25 collateral—a sum which he was not immediately able to produce.

Four visits by police, much liquid entertainment, a walkout by his bride, and an all night battle over possession of his apartment marked the 24 hours immediately preceding Zioncheck's arrest tonight.

Mrs. Benjamin Scott Young, who claimed her hip was broken during a midnight scuffle in the apartment she had sublet to Zioncheck, called a lawyer to her hospital bed today to discuss possible legal action.

Police and ambulance attendants, answering an early call to Zioncheck's apartment this morning, found Mrs. Young lying moaning in the hall, just outside the congressman's door.

Puts Splint on Leg.

"They threw me out five or six times," she sobbed hysterically.

As Dr. George Lemes Hewsky put an emergency splint on Mrs. Young's right leg, Zioncheck thrust his head through a crack in the door and said: "Why should we let her stay here? This isn't a charitable institution."

Going to his office at the capitol during the afternoon, Zioncheck gave this as part of his version:

"I asked her to leave several times, each time in a decent manner. She refused each time to leave.

"Under the law and under my lease this apartment is my home and she was legally and properly ejected."

Tells His Capers Astride a Broom.

After describing her side of various events during the night, Mrs. Young said that early this morning the congressman hit her with a broom, shouting "I'm a witch and my broom won't behave." He capered around

[Continued on page 8, column 5.]

THE WEATHER

SUNDAY, MAY 31, 1936.

[Eastern Standard Time.]

Sunrise, 5:47; sunset, 8:818. The moon sets at 2:40 a. m. tomorrow. Jupiter and Saturn are morning stars.

CHICAGO AND VICINITY: Generally fair and warmer Sunday; moderate southwest winds; possibly showers Monday, somewhat cooler in afternoon.

ILLINOIS: Fair and warmer central and north Sunday; Monday generally fair and warmer south, local showers north, cooler extreme north.

TRIBUNE BAROMETER.

TEMPERATURES IN CHICAGO

MAXIMUM, 11:05 A. M. 62
MINIMUM, 6 A. M. 49

3 a. m....50	11:05 a. m.62	8 p. m....55
4 a. m....50	Noon.....56	Unofficial—
5 a. m....50	1 p. m....56	9 p. m....55
6 a. m....49	2 p. m....57	10 p. m....55
7 a. m....52	3 p. m....57	11 p. m....55
8 a. m....54	4 p. m....56	Midnight ..54
9 a. m....59	5 p. m....57	1 a. m....54
10 a. m....59	6 p. m....55	2 a. m....53
11 a. m....61	7 p. m....55	

For 24 hours ended 8 p. m. May 30:

Mean temperature, 56; normal, 62; excess for May, 209 degrees; deficiency since Jan. 1, 220 degrees.

Precipitation, none; deficiency for May, 1.38 inches; total since Jan. 1, 8.57 inches; deficiency since Jan. 1, 4.32 inches.

Highest wind velocity, 15 miles an hour, from the northeast, 10:41 a. m.

Barometer, 8 a. m., 30.1; 8 p. m., 29.95.

May 31, 1935:

Maximum temperature, 60; minimum, 49; mean, 54; partly cloudy; precipitation, none.

[Official weather table on page 13.]

3 HOUR PARADE DOES HONOR TO VETERANS OF '61

All U. S. War Dead Are Remembered.

Under blue skies and in ideal marching weather Chicago paid homage to its war heroes yesterday in one of the greatest and gayest Memorial day parades in the history of the city.

For more than three hours the marchers streamed down Michigan avenue to the echoes of drums and music. They were cheered by tens of thousands who lined the avenue and by thousands of others who gazed at the colorful uniformed units from the windows of the hotels and buildings along the march.

At a reviewing stand just south of Balbo avenue, sat Gov. Horner, United States Senator James Hamilton Lewis together with other state, city, federal officials, and resident consuls.

The "Boys in Blue."

It was a great parade which moved with clocklike precision. And for one group of participants, it marked a day set aside as their very own. These were the 35 "Boys in Blue"—the veterans of the Union army in the civil war.

These few remaining veterans had been gathered from their homes and brought to the parade in automobiles. Not so spry as in other days, but still insistent they be included in the parade, the G. A. R. men sat in automobiles in the place of honor near the head of the procession. They were led by Lieut. Julius H. Reed, 94 years old, grand marshal of the parade, and Milton H. Myers, 94 years old, chief of staf.

Escorted by Artillery Units.

The civil war survivors were escorted by units of the Third field artillery from Fort Sheridan. At the reviewing stand the veterans left their cars to take seats of honor in front of the stand. Despite the chilly weather which made it ideal for the marchers, the old soldiers remained throughout the parade.

"Cold?" answered one of their number. "Say this doesn't bother us at all. This is a great parade and we want to see it." With that he asked the interviewer to move aside a bit so as not to obstruct his view.

Most of the veterans wore their black campaign hats and old blue uniforms. In their coat lapels were white carnations.

Ex-Slave the Oldest Man.

The oldest there was James Brown, a colored man, who was released from slavery when the Union troops arrived at his master's plantation near Baltimore. He is 104 years old and resides at 3422 Indiana avenue.

Among the "boys in blue" not parading yesterday was William Spaack, 89 years old, 7344 Perry avenue, who has been confined to a wheel chair since his last parade—five years ago. Mr. Spaack ran away from home as a boy of 12 to join the 57th Illinois volunteers, Company G, came to Chicago 45 years ago and now, a retired grocer, lives with his daughter Mae.

Among others in the reviewing stand were the Gold Star mothers of the world war.

Crowds Line Route.

Hours before the parade started spectators had been waiting in advantageous places along the route of march. They sat on boxes and on the curb. At 2 p. m. the parade moved out from Chicago avenue into Michigan avenue and proceeded south to Roosevelt road.

First came the escort of 20 motorcycle policemen and a detachment of mounted. Behind them rode Lieut. Reed and Comrade Myers. Then escorted by army officers came the rest of the G. A. R.

Then came a soldier and a sailor escorting a tableau of the Goddess of Liberty whose image forms the design on the bronze G. A. R. buttons. The tableau was followed by the boys of the South Chicago Y. M. C. A. cadet drum and bugle corps.

Veterans Groups March.

In their order then came the various other veterans' organizations, women's relief corps and auxiliaries. There was music aplenty, with bands and drum and bugle corps interspersed in the parade.

Cadet Kenneth Davis, 6 years old, the "youngest drum major in the country," twirled a baton as he led the band of the Chicago Military academy. The young drum major is the son of Daniel W. Davis, 222 East

Chestnut street, an investment broker.

All afternoon the marchers in the gay uniforms marched down Michigan avenue. It was not until after 5 p. m. that the last detachment passed the reviewing stand. Reluctant to leave, the civil war veterans were bundled back into their waiting cars and driven home—their day of days over for another year.

Pay Tribute at Cemeteries.

Earlier in the day, speakers paid tribute to the nation's soldier dead in special services at the 123 cemeteries in Cook county. Over each veteran's grave floated a small American flag. Rifle volleys were fired to the echoing strains of "Taps," the soldier's farewell.

Peace was the theme of many of the speakers who pointed out the need of "free speech and a free press." The speakers also gave warning to communists and others who would spread subversive influences with the intent to undermine the principles of our government. J. B. Murphy of Bloomington, state commander of the American Legion, was the chief speaker in a gathering at Rosehill cemetery.

Assails Radicals in U. S.

"America, as does every other country," he told his listeners, "has its extremists, those malcontents, who, while claiming all the benefits of liberty under our form of government, would overthrow this government and substitute for it a theory which knows not the meaning of freedom or liberty."

At services in St. Adalbert's cemetery, Judge Joseph Burke of the Criminal court, called attention to the need of adequate national defense as a means of preventing future wars.

"Cheers for the living and tears for the dead," was the theme of an address by Ald. A. G. Lindell, representing Rosehill post, No. 49, of the American Legion, in services at Mount Olivet and Mount Greenwood cemeteries.

Carlton B. Cunningham, commander in chief of the Allied World War Veterans' council, reviewed the life of David Kennison, revolutionary war hero, at ceremonies at his grave in Lincoln park. Kennison, who participated in the famous Boston Tea Party, was born in New Hampshire in 1736. He died in Chicago Feb. 24, 1852 at the age of 115.

Kennison served in the revolutionary war and the war of 1812 and was a member of the Fort Dearborn garrison here at the time of the massacre during the latter war.

Confederate Dead Honored.

Col. Elijah Funkhouser, commander of the Sons of Confederate Veterans, spoke at ceremonies held in the Oak Woods cemetery by the United Confederate Veterans, the Sons, and the United Daughters of the Confederacy.

One of the most impressive ceremonies was held for the 1,750 war veterans confined at the Edward Hines Memorial hospital. There the Very Rev. Boniface Fielding celebrated the sixth annual field mass as the veterans, their relatives and friends faced east.

Wilbur Helm, president of the Illinois State Society of the Sons of the American Revolution, was the chief speaker in services at the Austin town hall under the auspices of the American Legion posts of Austin.

Suburbs Observe Day.

Along the north shore and in other suburbs special community services were held with parades and ceremonies of tribute. In Evanston more than 500 veterans, Boy Scouts, and women's auxiliary organizations marched from Florence avenue and Davis street to Fountain square and then eastward to the lake where special services were held.

The suburbs of Winnetka and Glencoe held their parade and ceremonies jointly.

Headed by John H. Klievlan, 91 years old, last survivor of the Phil Sheridan post, G. A. R., No. 615, a Memorial day parade marched through the main business streets of Oak Park. Following the parade patriotic services were held in Scoville park.

BENSON DEFENDS CONSTITUTION AT ELGIN PROGRAM

State Senator Arnold P. Benson of Batavia, addressing a Memorial day throng in Elgin yesterday, scored those who "ridicule the United States constitution and call it an outworn document."

"We see dictatorships flourishing in Europe," he said, "and we have many in our own nation who say that representative government has failed and should be replaced by a dictatorship.

"The great body of men who framed the constitution a century and a half ago builded far better than they knew. The constitution is not an outworn document.

"There are those today who favor the violent overthrow of orderly government, but experience in other periods of crisis assures us that these men will not be successful."

Veteran Prepares to March; Then Son, 4, Dies of Burns

Christian T. Anderson, 39 years old, 8111 Langley avenue, a world war veteran who lost both arms in the Argonne campaign, did not march in the Memorial day parade yesterday. The reason was that his son, Daniel, 4 years old, died early yesterday in the Auburn Park hospital from burns suffered Friday night when he overturned a pot of boiling potatoes.

"Daniel never missed a Memorial day parade," said his father. "My wife carried him the first two times, and the third time he toddled along by himself." The couple have two other children, Marie, 11, and Robert, 9.

KILLED IN FALL DOWN SHAFT.

Francisco Carrion, 32 years old, 856 Taylor street, an ice man, died in the Henrotin hospital last night of injuries received yesterday morning when he fell from the second floor of the Burnham building, 160 North La Salle street, to the bottom of the elevator shaft.

OCEAN STEAMSHIP MOVEMENTS.

Arrived.	At.	From.
Chaplain	Plymouth	New York
Conte Di Savoia	Genoa	New York
Scan York	Copenhagen	New York
Sydic	Brisbane	San Francisco
Golden Cloud	Auckland	Los Angeles
Dryden	Kobe	Los Angeles
Aretmisia	Yokohama	Vancouver
Sailed.	**From.**	**For.**
Pennland	New York	Antwerp
Columbus	New York	Nassau
Bremen	New York	Bremen
Magallanes	New York	Havana
Pennsylvania	New York	San Francisco
Franconia	New York	Liverpool
Southern Prince	New York	Buenos Aires
Britannic	New York	London
Samaria	Belfast	New York
Georgic	Southampton	New York
Veendam	Rotterdam	New York
Pan America	Buenos Aires	New York
Nako Maru	Yokohama	Los Angeles
Tai Shan	Kobe	San Francisco

GUARD AGAINST DICTATOR PERIL, SAYS PERSHING

Urges Renewed Spirit of U. S. Patriotism.

[Chicago Tribune Press Service.]

Washington, D. C., May 30.—[Special.]—Americans were called upon today by Gen. John J. Pershing not to heed casual sophistries which threaten constitutional liberties and to reconsecrate themselves to ideals of liberty and justice to guard against dictatorship.

GEN. PERSHING. [Harris & Ewing Photo.]

The commander of the American expeditionary forces in France during the world war spoke at Memorial day exercises in Arlington National cemetery, where flags fluttered over 44,000 soldiers' graves. His plea to the nation to honor its soldiers, living and dead, by upholding the ideals for which they fought was delivered in measured tones.

Near him as he spoke, President Roosevelt bowed his head in leading the nation in observance of the day. Mr. Roosevelt made no speech but came to the exercises after laying a wreath on the tomb of the Unknown Soldier.

Roper Also Speaks.

Secretary of Commerce Daniel C. Roper, who followed Gen. Pershing, said Americans should not pay tribute to national heroes on Memorial day but "pledge anew our faith in democracy and constructively rededicate our lives to the principles and ideals of peace and good will that the lives of those we honor today shall not have been sacrificed in vain."

After paying tribute to the patriotism of dead and living defenders of the country, Gen. Pershing said it was not enough that they be paid tribute. The holy rites, he said, should arouse a new consciousness of the responsibility of service to the nation and the obligation to the living "to dedicate ourselves to the unending battle for the ideals of liberty and justice under the government providence has placed in our keeping.

"Although created to give the utmost freedom to the individual, our government does not work automatically," the general continued. "Its operation, under the constitution, demands the personal interest and the active direction of all its citizens.

Urges Constant Vigilance.

"If they listen to alluring promises of sophistry and become neglectful there is no assurance that their rights will not be curtailed, if not wholly lost. A free government can be achieved and maintained only by constant vigilance. It is a time when only true Americans should be placed on guard.

"It is almost axiomatic to say that a people who complacently submit to unreasonable demands of a clamorous minority will certainly become the prey of a dictator. It is likewise axiomatic that there can be no permanence for a nation whose people have only a selfish interest in its welfare.

"If we are to remain a free people these truths must be kept constantly in mind."

Views International Scene.

Turning to the international scene Gen. Pershing said that the beauty and solemnity of Memorial day give reason to wonder why humanity should be visited so frequently by the "scourge of war" and why civilized nations adhere to war as an element of national policy. He pointed out that less than a score of years after the world war, armies and armaments are being multiplied until the burden in many countries seems unbearable.

Unless, he said, some definite understanding among leading nations is reached we may look to the future with dismay. The solution of conditions threatening to world peace will require the most delicate handling by statesmen, he added. He called on his listeners not to despair but hope wiser and calmer counsel will prevail.

"But the times are critical," Gen. Pershing concluded, "and it is essential that we Americans should apply ourselves assiduously and unselfishly, without regard to political faith, to putting our own house in order. Only as a strong nation, supported by the people, with a government based upon a reign of law under true democratic ideals, can America exert her greatest influence."

Veterans of three wars gathered under splashing banners for the exercises in the cemetery. As President Roosevelt made his way to his place in the Arlington amphitheater the marine band played "Hail to the Chief."

THE REGULARS IN PERFECT RANKS

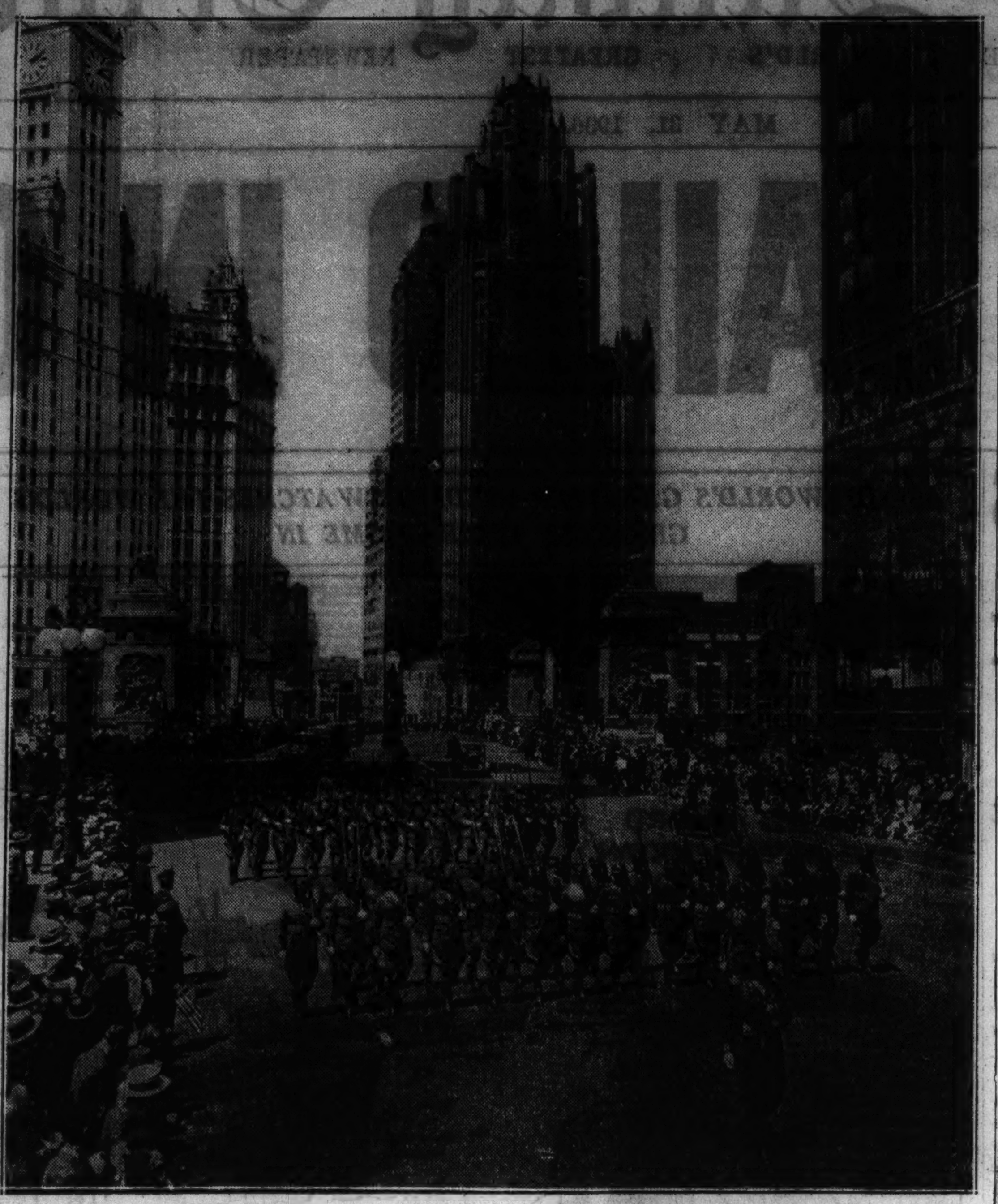

Fort Sheridan sent a company of the Second United States infantry and a band to march in Chicago's Memorial day parade yesterday. The infantrymen are seen just after crossing the Michigan avenue bridge in their southward march from Chicago avenue to Roosevelt road. In the background rises the Tribune Tower. [TRIBUNE Photo.]

John F. O'Brien (right), 91 years old, is the only civil war veteran who marched the entire two miles of the route of the Chicago Memorial day parade, the others riding in automobiles. With him in the picture is Private Joseph Morin, 2139 Gladys avenue. [TRIBUNE Photo.]

One Veteran on Foot

James F. O'Brien served in Company E, 47th New York infantry, in the civil war, but because he has not been in close affiliation with his former comrades recently due to advancing years and the deaths of those he knew best, his name was left off the list of survivors who were to ride with the other civil war veterans in the Memorial day parade yesterday.

Mr. O'Brien decided he was going to be in the parade anyway, so he came down town, joined the procession, and marched the entire two miles despite his 91 years. Then he took a street car to his home at 5259 Monroe street.

"Father was pretty tired and he went right to bed," said his son, Policeman Thomas O'Brien of the Central station, with whom he lives. "He enlisted at the beginning of the war as a drummer boy and served for its duration. After the war he was appointed to West Point, but was cashiered in his third year for getting married contrary to regulations. He and mother came to Chicago in 1872 and father worked here as a private detective for many years."

TWO ARE INJURED IN FALLS DURING HOLIDAY PARADE

A policeman and a member of Battery D of the 122d Field artillery were injured yesterday during the Memorial day parade.

Jerry Visecky, 24 years old, 2444 South Ridgeway avenue, a private in Battery D, suffered cuts on the face and a fractured right collar bone when he fell from a caisson at 11th street and Michigan avenue. Visecky, who was sitting with his arms crossed in military fashion, fell when one of the horses drawing the caisson lurched.

Policeman Raymond McCahill, 28 years old, 1642 West 77th street, suffered a fractured jaw when he fell at Michigan avenue and Madison street.

Both were taken to St. Luke's hospital.

Dinner Fetes 13 Vets Cited for War Bravery

Thirteen veterans who received combat decorations in the world war were dinner guests last night at the Edgewater Beach hotel of William M. Dewey, managing director of the hotel. The guests were Capt. Eddie Rickenbacker, who flew to Chicago from the Indianapolis race for the dinner; Reed Landis, D. A. Sullivan, Sidney T. Holzman, Lieut. Felix Bird, John Miles, Christopher W. Keane, Michael J. Cullen, John Francisco, Fred Weiss, Thomas A. Pope, James Washa and Berger Lowman.

One Civil War Vet Rides in Kewanee Parade; Ex-Slave

Kewanee, Ill., May 30.—(AP)—There was but one civil war veteran still living in Kewanee today to ride in the Decoration day parade. He is the Rev. James A. Evans, 88, colored.

OFFICIAL FRANCE JOINS IN TRIBUTE TO U. S. WAR DEAD

Pilgrimages Are Made to Burial Places in Europe.

PARIS, May 30.—(AP)—Official France joined today in tribute to America's war dead. The American ambassador, Jesse I. Straus, deposited a wreath on the tomb of the unknown soldier, beneath the Arc de Triomphe, with French officials and members of American societies in Paris participating in the ceremonies.

Speaking later at the American cemetery at Suresnes, where 1,540 American war dead are buried, Straus attacked the "insanity of extreme nationalism; greedy, self-seeking, egotistic rapacity."

"Taps" Sounded Over Crosses.

"Taps" sounded over the six tracts of American territory in France where white crosses mark the burial places of United States soldiers and sailors. Flowers were placed on each grave.

Similar pilgrimages were made to Flanders fields in Belgium and to cemeteries in England and Denmark.

Altogether, 31,250 American world war dead lie beneath English and European soil.

Numerous prominent Frenchmen, meanwhile, signed appeals to the government to lift the "ruinous, vexatious, and dangerous" sanctions in effect against Italy for the Ethiopian "aggression."

Memorial Day in China.

CHEFOO, Shantung Province, China, May 30.—(AP)—Representatives of the local American community and the United States Asiatic fleet, summering here, gathered in the American cemetery today in a Memorial day observance to honor the memory of 19 American sailors and a few American civilians buried in this distant China port.

Under navy direction, a wreath was placed on each grave, a firing squad saluted, and "Taps" was played.

The oldest navy grave here is that of William Murphy, who died Oct. 8, 1874; the newest that of E. T. Owens, who died Aug. 23, 1932. Substantial stones mark all the graves, which are tended well by the United States Asiatic fleet.

Veterans from Hospitals Guests at Legion Dinner

Five hundred veterans—patients at Hines hospital, the government hospital at North Chicago, and the Municipal Tuberculosis sanitarium—were guests last night at a dinner in the grand ballroom of the Hotel La Salle. The dinner was sponsored by the Cook county council of the Amerigan Legion, and is an annual affair, which began six years ago at the suggestion of Edward F. McGinnis.

LABOR BUREAU'S MECHANICAL MAN OFFERS APOLOGY

Benefaction to Mankind Also Is Told.

Washington, D. C., May 30.—(AP)—The words that will be put into the mouth of the mechanical man that is to be sent along to do the talking for the labor department delegation to the Texas Centennial exposition today were set down in black and white.

After making a mechanical bow, the man will greet visitors with "how do you do, friends." Then:

"I hope you will find the exhibit of the United States department of labor of interest and value in your consideration of labor problems."

Apoligizes for Presence.

Next the mechanical man will apologize for being there. "As you see, I am a mechanical man, built by human hands to represent or typify the modern machine of industry," he will say.

"Many dislike me. They say I do the work formerly done by human beings. People often point to me as the cause of unemployment—technological unemployment, they call it—because I am a creature of science or technology.

"It is true that I, the machine, have taken the places of hand workers in some employments. Over here"—the mechanical man will move his right arm—"are some pictures that show why I am often feared. I admit for a period of time in each instance, my appearance on the scene temporarily took away the jobs of human beings—many thousands of them, in fact.

Tells Benefactions.

"But in spite of that evidence I am and can be a real benefactor to mankind. In almost every case where I appeared in industry I actually created more jobs and provided more employment for men and women."

The accent is not southern nor western. It sounds more like New York than anything else, but Secretary Frances Perkins has not disclosed the identity of the voice.

GRIFFITH SOUNDS LIBERTY PLEA AT GLENCOE SERVICE

In a talk at Memorial day services held yesterday in Glencoe under auspices of the suburb's Boy Scout troops, Maj. John L. Griffith, commisisoner of athletics for the western conference and national vice president of the Paul Reveres, called upon the younger generation to appreciate the blessings of liberty.

"Men are asking today," he said, "whether we are witnessing the beginning or the end of free government throughout the world. History will later record whether or not we today have the stamina, moral fiber, and resolute character of our forbears. Are we willing to fight our own battles or do we expect some one else to do our planning."

Chicago Sunday Tribune
THE WORLD'S GREATEST NEWSPAPER
Vol. XCV. Sunday, May 31. No. 22.
Published weekly at Tribune Tower, 435 N. Michigan av., Chicago, Ill.
The Tribune company publishers.
MAIL SUBSCRIPTION PRICES.
Mail subscription prices in Ill. [outside of Chicago], Ind., Iowa, Mich., and Wis.—Daily with Sunday, one year, $12.50.
Zones 3 and 4 in states other than Ill., Ind., Iowa, Mich., and Wis.—Daily $7.50 per year.
Zones 5 and 6 inclusive, Canada, Mexico, and foreign—Daily $12.50 per year.
Entered as second class matter Aug. 12, 1903, at the postoffice at Chicago under act of March 3, 1879.

THE WEDDING RING
Plays a fascinating and charming part in the bridal ceremony
We suggest this diamond wedding ring set with 10 selected brilliant diamonds, 10% iridium platinum mounting.
$15

Others ... $22.50, $35.00, $50.00 and $75.00

ENGAGEMENT RINGS
Quality and good taste unquestioned
The engagement ring illustrated has brilliant large center diamond with three good size diamonds on each side, 7 stones weigh over ½ ct., 10% iridium hand made mounting. This is one of our manufacturer-to-consumer values at ... $50

OTHER GIFTS FOR THE BRIDE
WRIST WATCHES
PEARLS—SILVER
LEBOLT & CO.
33 N. STATE ST.
Southeast Cor. Washington and State
38 Years on State Street
"Worthy of Your Confidence"

MANDEL'S SUBWAY STORES
Fine
HALF SOLES
43c

Fine quality oak half soles sewed or nailed on any size shoes.
Upper Subway, State.

PAINTING
WEATHER IS HERE
Take advantage of the weather and present Low Prices on REMIEN'S high grade materials to beautify and protect your home against deterioration.

Best House Paint...gal.	$2.70
Best Floor Enamel..gal.	$2.60
Best Flat Paint....gal.	$2.10
Best Floor Varnish..gal.	$2.75
True White Enamel..gal.	$3.60
1-Coat Enamel..gal.	$1.80
Best Screen Enamel	$2.00

PROMPT DELIVERY CITY OR SUBURBS
REMIEN & KUHNERT CO.
63 W. GRAND AVE. SUP. 1140

HAVE YOUR
RUGS CLEANED RIGHT
Expertly Repaired and Reconditioned—Full Insurance—Prompt Service—Storage.
Call
FRA. 8800
for All Departments
No Toll Charges: Suburban Residents Phone ENTerprise 6222
Nahigian Bros. INC.
Direct Importers of Oriental Rugs Since 1890
169 N. WABASH AVE.

ROTHSCHILD VALUE BASEMENT

Again 450
MORLEY
summer suits of washable Miami cloth
$3.95
It's such an out-and-out sensation that it's been a sellout three times. They're dirt repellent, crush resistant, washable and marvelously cool. At this ridiculously low price we suggest you buy two or three of them. White in sizes 14 to 20
Single and double breasted styles
Maurice L Rothschild
State at Jackson

Lane Bryant
101 N. WABASH AVE.

$11
MONDAY'S the DAY! On the Second Floor
We Bought UNBELIEVABLE VALUES
We Sincerely Say: This Is An . . .
AMAZING SALE of NEW DRESSES
This Is Hard to Believe! . . . But True
$25.00 DRESSES!
$22.50 DRESSES!
$19.75 DRESSES!
$17.50 DRESSES!
all go at . . . $11.00
$11
PROMPTLY AT 9 A. M.

$11 $11
Imagine! Swaggers! Jacket Dresses! Cape Dresses! Whites! Pastels!
Here Is a Partial List of the Marvelous Dress Values You'll Find in This Great Sale at $11

AMT. DESCRIPTION	MADE TO SELL FOR
5 Printed Chiffon Dresses with Slips	$25.00
25 Afternoon Dresses, lace trimmed	$22.50
3 Dinner Dresses, Polka Dot trimmed	$25.00
2 Taffeta Dinner Suits	$19.75
10 Sheer Suits, lace trimmed	$22.50
17 Mallison's Bemberg Dresses	$22.50
12 Polka Dot Suits	$17.50

These expensive Summer Dresses are the results of our buyer's intense work in the market. A finer maker's entire stock of brand new beautiful Summer Sheers, Silks, Chiffon Dresses, Show Room Samples, and one-of-a-kind creations, in new pastels, whites, combinations, blacks and navys, in sizes for women and misses.
Misses' Sizes 14 to 20 | Little Women's Sizes 16½ to 26½ | Women's Sizes 36 to 52
Light Weight COATS Originally up to $45.00 $12

UBMIT OR GET EADY FOR WAR! JAPAN TO CHINA

ension Increases After Railway Is Blown Up.

BY JOHN POWELL.

[Chicago Tribune Press Service.]

SHANGHAI, May 30.—The belliger- t statement of Yakichiro Suma, st secretary of the Japanese em- sy and Japanese consul general in nking, that China must choose her "mutual interdependence with pan or war with Japan," created a ling in Chinese and occidental cir- s here today that serious con- t between the two nations is in- itable in view of the latest develop- nts in north China.

Suma, an influential Japanese plomat, said he had already in- rmed Generalissimo Chiang Kai- ek, Chinese dictator, of this view- int.

"Japan has gone too far to retreat w and must advance straight ahead th immutable convictions," Suma id.

Predict New "Mukden Incident."

His declaration was wired here om Japan, where he had gone for urgent conference with Premier oki Hirota and Foreign Minister achiro Arita. Its publication simul- neously with reports of an attempt bomb a Japanese troop train near entsin caused newspapers to fore- st "another Mukden incident" [the owing up of a railway track near ukden, Manchuria] and to expect panese military action in North hina similar to the annexation of anchuria following the Mukden in- dent in September, 1931.

A Japanese military spokesman arged that "a certain student roup" was responsible for the at- mpt to blow up the train. Chinese fficials pointed out that the last ain to cross the spot before the xplosion occurred was a special panese inspection train of three aches containing thirty Japanese ilitary men.

Versions of Incident Conflict.

Chinese railway officials said a rail- ay policeman discovered damaged ails three miles southeast of Tientsin nd notified the station master, who agged a passenger train and pre- ented a wreck. The Chinese then rdered a wrecking crew to the scene, ut were prevented from repairing e track by the Japanese, who sent machine gun squad and photog- aphers to obtain evidence. Thus rafic was not restored until this orning.

The Japanese issued a statement aying the explosion occurred when troop train was proceeding toward Tientsin station from Tangku. It was lleged that bombs had been laid be- eath the rails and connected with ires in such a manner that the eight of the engine detonated the harge. A freight car was said to ave been wrecked and three horses njured. The train proceeded under ts own power to the Tientsin station, ccording to the Japanese version.

Lieut. Gen. Kanichiro Tashiro, ewly arrived commander of the apanese garrison at Tientsin, called conference of staf officers to con- ider the incidents.

Two Officials Ousted.

The explosion mystery was height- ened by an announcement from Piep- ing that Gen. Sung Cheh-quan, chief of the Hopei-Chahar autonomous po- litical council created by Japan, had dismissed Gen. Hsiao Cheng-yin, mayor of Tientsin, and Gen. Liu Yu- shu, the chief of police, following a Japanese complaint which was not concerned with the explosion.

A Chinese massmeeting and parade were held here today in commemora- tion of May 30, which is this coun- try's "day of humiliation." There were anti-Japanese speeches and slogans, but no violence.

The "day of humiliation" is ob- served in memory of seven students who were killed and many who were injured by international settlement police on May 30, 1925, while attempt- ing to storm the jail in which several students were held following an anti- Japanese demonstration arising from the killing of a Chinese worker.

Accuse Britons of Slaying.

[Chicago Tribune Press Service.]

TOKIO, May 30.—The Japanese em- bassy in Peiping today lodged a strong protest with the British em- bassy over the killing of Kisaku Sasa- ki, 24, a Japanese officer employed by the Manchukuo defense ministry. Sasaki is alleged to have been killed by two British soldiers on a street in Peiping Tuesday.

Simultaneously with the lodging of the protest, the ban on publication of of the news was lifted.

The Japanese protest reserved the right to ask indemnity and to advance further representations later. The Japanese embassy charged that other Japanese and Coreans also were at- tacked.

[A New York Times dispatch from Peiping on May 28 said Sasaki be- came embroiled in an argument in a Japanese café, then went out onto Hatamen street, where the fatal en- counter took place. He was felled by a blow on the temple, it was said.]

More Troops Invade China.

PEIPING, China, May 30.—[U. .P.]. —While additional brown clad war- riors came by sea and land, Japanese troops today effected a virtual mili- tary occupation of North China.

Forces from the Japanese embassy tramped with arms and equipment through the heart of Peiping's lega- tion quarter and occupied the main railroad station, which squads of soldiers with fixed bayonets held with machine guns.

Simultaneously transports brought fresh troops from Japan and landed them at Tangku, the port for Tien- tsin, and at Chinwangtao, the port for Shanhaikuan on the border of Man- chukuo where the Great Wall of China comes down to the sea.

Other troops moved down from their garrisons in Manchukuo to the strategic great wall passes.

MEMORIAL DAY PARADE VIEWED FROM SEVEN STORIES UP

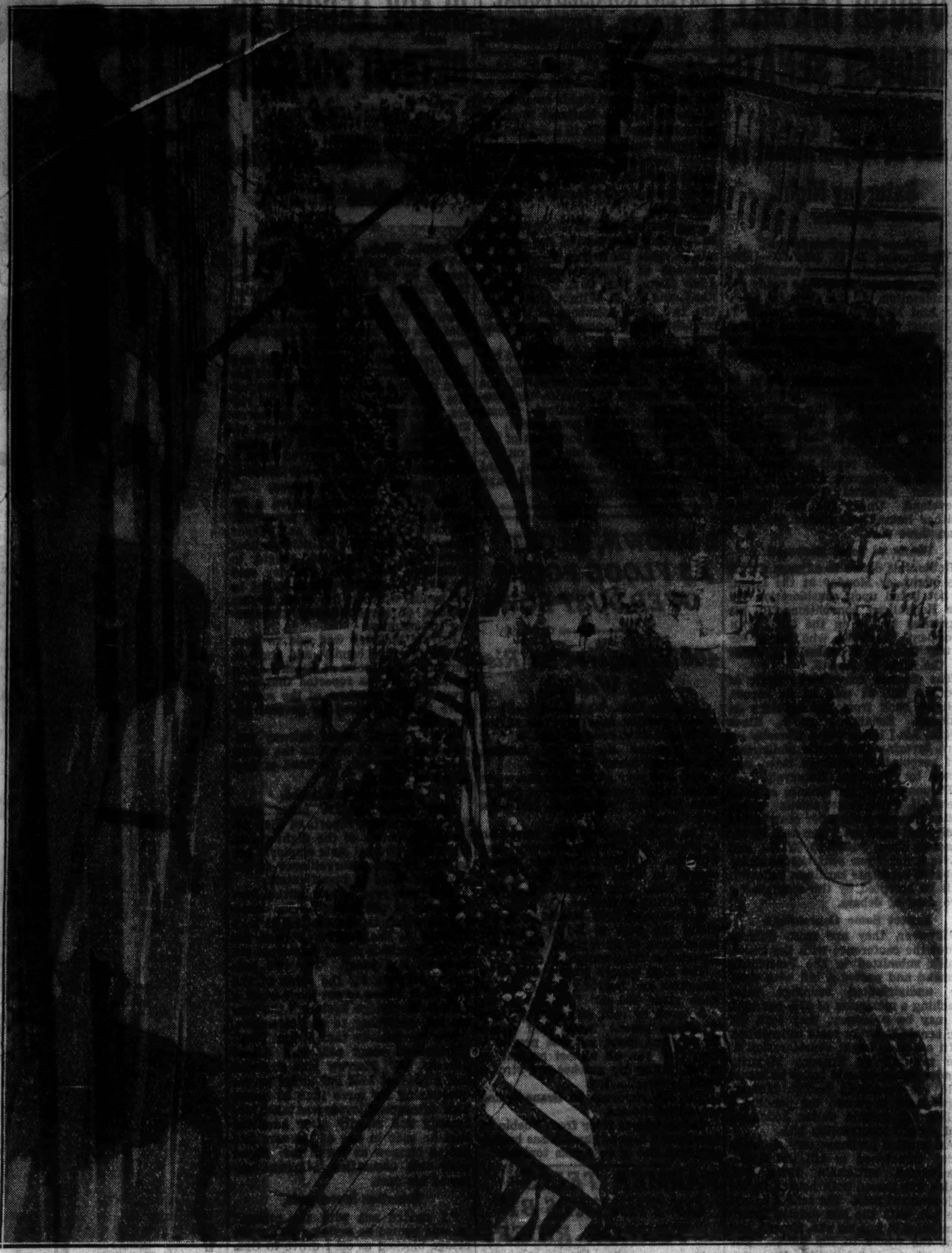

View of Chicago's great Memorial day parade looking north in Michigan avenue from a vantage point on the seventh floor level of the Straus building at Jackson boulevard and Michigan avenue. Through the flags on the front of the Straus building may be seen the 124th field artillery, Illinois National Guard, just after this portion of the column passed the Art institute. [TRIBUNE Photo.]

QUEEN MARY RIPS OFF 766 MILES IN DAY FOR RECORD

Noses Into Fog; Speed Is Slowed Up.

BY DAVID DARRAH.

[Chicago Tribune Press Service.]

ABOARD THE S. S. QUEEN MARY EN ROUTE TO NEW YORK, May 30. —The Queen Mary smashed some rec- ords today. At noon, after 25 hours of furious steaming, the giant Brit- ish liner had traveled 766 nautical miles at an average speed of 30.64 knots, the fastest at which any craft has plowed the Atlantic ocean and the greatest distance ever traveled in a single day by any ship. The French liner Normandie's longest daily run was 754 miles.

[French line officials in New York announced that the Normandie's 754 mile day run was set June 23, 1935. They said the Normandie has a one day average speed of 31.37 knots.]

The engineers turned loose last night, and the Queen Mary seemed to shoot forward into a moderate sea with barely any increased vibration and only a few lurches.

Liner Noses Into Fog.

Life on the ship goes on like a big party, as if in celebration of recap- turing the blue ribbon of the At- lantic. Sir Percy Bates, chairman of the Cunard-White Star Line, would not admit he had the ribbon in his pocket this morning, but smiled com- placently when asked if he was out to beat the Normandie's record of 4 days 3 hours 5 minutes.

However, when the Queen Mary nosed into a fog at 3 o'clock this afternoon and had to sound her si- rens at minute intervals, computa- tions revealed that despite the 25 hour record run the liner's average speed for 61½ hours falls behind the Normandie's speed for the French liner's entire maiden voyage.

In view of this, and because of the fog, it did not seem likely that the Queen Mary would beat the Norman- die's time. The Queen Mary's speed for the 61½ hours averaged 29.90 knots. The Normandie's average speed for her entire maiden trip was 29.98 knots.

Speed Is Slowed Up.

The fog, which still lay close to the water at a late hour, caused a slight reduction in the Queen Mary's speed. Furthermore, the liner was forced to alter her course "to turn the corner" on the steamship lane.

Since leaving the Cherbourg break- water the Queen Mary had traveled 1,839 miles up until noon. At that time there were 1,319 miles to cover to Ambrose light. Up until the fog set in it looked as if the liner would clip several hours from the Norman- die's record.

Robert Worth Bingham, American ambassador to London, conducted Memorial day services for a group of

Rotarians on board. They organized a Queen Mary chapter.

Champagne Corks Pop.

Champagne corks popped noisily last night and betting again was heavy in the auction pool. It ran up to $4,000.

Frank Gardener, 41, of London, the ship's stowaway, has become famous. Dozens of messages have arrived ordering newspaper men to sign him up for a life story. One German corres- pondent received the following urgent message from his Berlin edi- tor: "Interview at great length Herr von Gardener, stowaway, Heil Hitler."

RESCUE PARTY FIGHTS TO SAVE TWO DOGS ON LEDGE EIGHT DAYS

LYTTON, B. C., May 30.—(AP)—A rescue party today resumed its at- tempt to reach two dogs, stranded on a ledge in Cisco canyon, 170 miles up the Fraser river from Vancouver.

The dogs have been on the ledge since May 22. In order to reach them rescuers must be lowered by rope 150 feet down the face of the canyon wall.

The collie and an airedale appar- ently became marooned on the rock ledge when they floated down the river in a rowboat which smashed against a pier on the Canadian Pa- cific railway bridge. They managed to reach the ledge about 100 feet downstream. It is not known to whom they belong. Food has been dropped to them. The rescuers are headed by G. E. Thrift of Boston Bar.

FIND BODY IN LAKE.

The body of an unidentified man about 50 years old was found floating in the lake off 63d street yesterday by two swimmers, James Herron, 5618 Drexel avenue, and Robert Wilkerson, 5815 Maryland avenue.

FINEST OF ORIENTALS

Prayer Rugs

These smaller orientals woven with religious zeal by expert weavers are the finest type of decorative floor covering. They're beautiful in design, coloring and fine workmanship.

Revell's

WABASH AT LAKE

Holiday Special

"OLD FASHIONED" Chocolate Chip

CARRY-OUT ICE CREAM 37¢ QUART

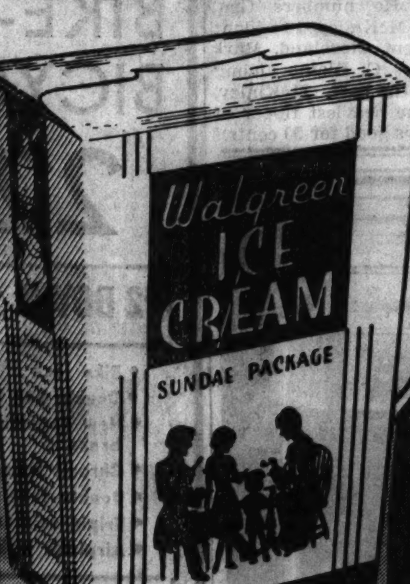

Walgreen's rich, smooth "Greater Cream Content" ice cream with chips of pure milk chocolate throughout.

Telephone your order — we deliver!

Walgreen DRUG STORES

PUSH HUNT FOR GANG SLAYERS OF POLICEMAN

Speedy Capture Seen as Inquest Is Delayed.

Capt. Charles Pawlawski of the Shakespeare avenue station informed a coroner's jury yesterday that the murderers of Policeman Jerome Mc- Cauley would be captured soon and if necessary he would assign every man in his command to the search. McCauley, 34 years old and a member of the police department for three and one-half years, was killed Friday night while chasing a gang of five young robbers.

To give Capt. Pawlawski time to track down the slayers Deputy Cor- oner Louis J. Nadherny continued the inquest until June 16. John P. McCauley, 627 Dole avenue, a motor man for the Chicago Surface lines and father of the slain policeman, gave the coroner's jury the family history of the slain policeman. He served in the navy during the war, the father said.

News Kept from Wife.

Today Policeman McCauley was to have gone to the state hospital at Dixon to bring home his wife, Ethel, who suffered a nervous breakdown after the birth of their only son, John, two years ago. The son died last February and yesterday the rela- tives feared to tell her of her hus- band's death.

Mayor Kelly sent his condolences to the family from his summer home at Eagle River, Wis. He said that on his return here Tuesday he would see that everything possible is done for the family.

"Policeman McCauley carried on the finest traditions of the police de- partment," said Mayor Kelly. "He and his partner, Policeman Edward Brieske, bravely answered the call of duty and were not deterred by the bullets of the bandits.

Pursued Bandits' Car.

"They sighted the bandit car at Elston and Damen avenues and gave chase, which was abandoned only when McCauley was mortally shot.

"This is the first instance of a po- liceman being killed since last Nov. 2. The police have done much to stop crime in Chicago and they have given the citizens cause to be proud of them."

Forty-seven suspects had been rounded up last night and detectives throughout the northwest side were seeking information regarding a gang of five young men whose descrip- tions have been given by robbery vic- tims. Several victims were unable to identify any of those being held and police said the latter would either be released or charged with disorderly conduct.

MONDAY! at 9 a. m. A LANE BRYANT FASHION TRIUMPH

New Smart Pure LINEN DRESSES

$1.95 fashioned to sell for much more

Tailleur style, novel col- lar, set-in sleeves, inverted action pleat down back, in natural only, with con- trasting ornate buttons. Launders like a kerchief. You'll want several at $1.95.

SIZES 14 TO 20
MEZZANINE FLOOR
Phone—Mail Orders —Central 4480

Lane Bryant
101 N. WABASH AVE.

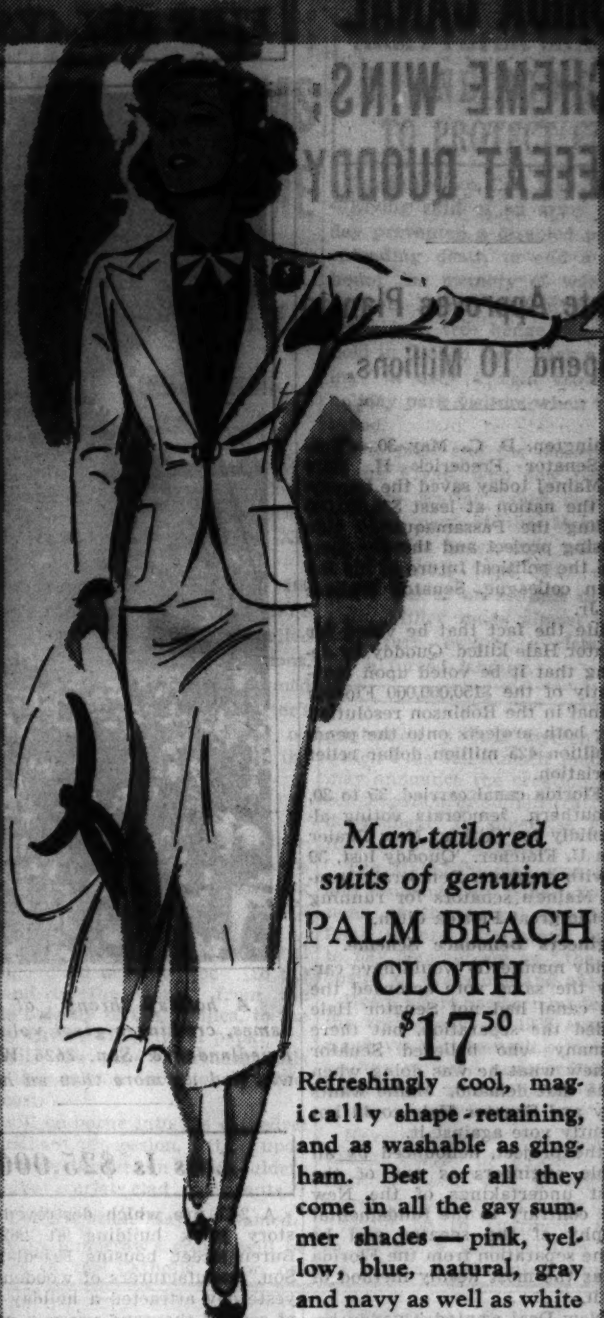

Man-tailored suits of genuine PALM BEACH CLOTH $17.50

Refreshingly cool, magically shape-retaining, and as washable as gingham. Best of all they come in all the gay summer shades—pink, yellow, blue, natural, gray and navy as well as white

Sizes 12 to 44. 7th fl.

Maurice L Rothschild
State at Jackson

Quality, value, satisfaction . . . plus liberal accommodations

Mansco* MANEAZE union suits

It's a revolutionary idea, converting the popular supporter athletic shirts and shorts into a shoulder button union suit. You'll find it marvelous for coolness, freedom, comfort $1.50

*Made by the Manhattan Shirt Co.

Maurice L Rothschild
State at Jackson

COUPON FOR TRIBUNE ACCIDENT INSURANCE POLICY

For New Policy or Renewal, $1.25 a Year

To assure the Chicago Tribune-Federal $7,500.00 Travel Accident Insurance Policy, or to renew for another year one previously issued to you, cut out and fill in the application below and send it with registration fee of $1.25 to Tribune Insurance Dept., Federal Life Insurance Co., 168 N. Michigan Ave., Chicago, Ill. Remit by money order or check payable to Federal Life Insurance Company. (During the first five years, as provided in the policy, the value of all specific indemnities increases 10% each year the policy is renewed.)

☐ NEW POLICY OR ☐ RENEWAL
Check here if you wish new policy — Check here if you wish old policy renewed

APPLICATION for $7,500.00 TRAVEL ACCIDENT INSURANCE POLICY

If Renewal, write Policy Number here. No. ....

Issued to Subscribers to the Chicago Tribune

(If you wish a new policy ALL QUESTIONS BELOW MUST BE ANSWERED. If you wish to renew a Policy previously issued to you, indicate above and fill in name, address and policy number.)

Do you apply for a $7,500.00 Travel Accident Policy in the Federal Life Insurance Co., issued only to Subscribers to the Chicago Tribune?..........

What is your Full Name?..........

Address?.......... Number Street .... Age?..........

.... City .... State

What is your Age?.........Place of birth?..........

Date of birth? Month..........Day..........Year..........

Are you Totally Blind or Deaf?.........Are you Crippled to the Extent That You Cannot Travel Safely in Public Places?..........

What is the name and address of person to whom you want this insurance paid in case you are killed? (If not answered insurance will be payable to your Estate.)

Beneficiary's Name?..........

Relationship?..........

Address?..........

Do you certify that you are or will become a subscriber to the Chicago Tribune?..........

Sign your name here..........

NOTICE: Not more than one policy will be issued to any one person. Issued Only to Applicants Over 10 and Under 70 Years of Age.

FLORIDA CANAL SCHEME WINS; DEFEAT QUODDY

Senate Approves Plan to Spend 10 Millions.

Washington, D. C., May 30.—[Special.]—Senator Frederick H. Hale [Rep., Maine] today saved the taxpayers of the nation at least $35,000,000 by killing the Passamaquoddy tide harnessing project and thereby jeopardized the political future of his Republican colleague, Senator Wallace White Jr.

Despite the fact that he voted for it, Senator Hale killed 'Quoddy by demanding that it be voted upon independently of the $150,000,000 Florida ship canal in the Robinson resolution tagging both projects onto the pending 1 billion 425 million dollar relief appropriation.

The Florida canal carried, 35 to 30, with southern Democrats voting almost solidly for faithful New Dealer Duncan U. Fletcher. 'Quoddy lost, 39 to 28, with southern Democrats turning on Maine's senators for running out on the great Florida ditch.

Engineers Denounce Scheme.

'Quoddy manifestly would have carried by the same vote accorded the Florida canal had not Senator Hale demanded the separation, but there were many who believed Senator Hale knew what he was doing when he made that demand. Maine wants 'Quoddy and Senator Hale could not expediently vote against it.

But the project, denounced by all reputable engineers as one of the weirdest undertakings of the New Deal, is contrary to the fundamental philosophy of the senator and he chose the separation from the Florida proect as the most deadly method of killing it.

The New Deal wanted 'Quoddy because Maine's Democratic governor, Louis Brann, is running for the senate against Senator White. He could claim credit for getting 'Quoddy. Maine votes in September, and "As Maine goes so goes the nation." Gov. Brann no longer can claim credit for 'Quoddy, but he can blame its death upon the Republicans for demanding a separate vote and Maine experts say that will do Senator White no good in September.

Eight Change Votes.

The Democrats listened carefully when the Maine senators' names were called on the canal vote. Hearing their firm "noes," the Democrats got busy and ganged up on 'Quoddy. Senators James F. Byrnes [Dem., S. C.], Josiah W. Bailey [Dem., N. C.], James E. Murray [Dem., Mont.], Richard B. Russell [Dem., Ga.], Louis B. Schwellenbach [Dem., Wash.], Elmer Thomas [Dem., Okla.], Robert F. Wagner [Dem., N. Y.], and George Norris [Radical, Neb.], switched from "yea" to "nay" on the 'Quoddy vote.

The vote put an end to the tide harnessing power scheme, which President Roosevelt started with an allocation of $7,000,000 of relief funds. The $7,000,000 has been spent, with nothing to show for it but rows of pretentious barracks with love nest furnishings for ex-herring fishermen. It would have required $35,000,000 more to finish it.

Whether the $150,000,000 Florida canal, which President Roosevelt started with $5,400,000 of relief funds, can be carried on depends on what the house of representatives does in conference with the Robinson amendment to the 2 billion, 370 million dollar deficiency bill.

Bill Stops Other Schemes.

Of this amount, 1 billion, 425 millions goes to the President to spend for so-called work relief, but the bill effectively ties his hands with respect to any more schemes like the Florida canal. No project can be undertaken until an amount sufficient for its completion has been "irrevocably set aside for its completion."

The canal and 'Quoddy projects were rejected by the house and senate appropriations committees when the administration sought to ride them through congress on the war department appropriation bill. Senator Fletcher sought to put the canal back in the bill on the senate floor, but was defeated.

Senate Majority Leader Joseph T. Robinson, after conferring with President Roosevelt and Vice President Garner, then introduced his resolution authorizing two boards of engineers, to be appointed by the President and to report on previously made reports on the two projects by July 20. If the report on the canal is favorable, the President may allocate $10,000,000 from relief funds to carry on the digging.

Seek Final Vote Monday.

By a unanimous consent agreement, entered into after the 'Quoddy vote, final action on the relief bill is expected late Monday. Debate will be limited after 3 p. m. and Senator Robinson expects to hold a night session if necessary.

Today's vote on the canal and tide harnessing schemes followed a withering attack upon both of them by Senator Arthur H. Vandenburg [Rep., Mich.], who single handedly defeated the canal on its previous senate test. Senator Vandenburg said President Roosevelt wanted the Robinson amendment so that he could say: "the blood was on my hands alone when I started these projects; now it's on the hands of the senate and house."

Senator Vandenberg said the Florida canal was not better today than when the public works administration turned it down as unsound and when a department of commerce report said there was no economic justification for it. He said the Quoddy project was no better than when the PWA turned it down and when the federal power commission not only questioned its feasibility, but reported that a steam generating plant with the same power output could be constructed for $16,000,000.

"The whole purpose of this amendment is to offer a little convenient chloroform to the congressional conscience," the senator declared. "Congress repeatedly has refused to authorize these fantastic schemes but this resolution would settle the matter once and for all. It would be perfectly absurd to carry on operations for another year and then abandon the projects. I am suspicious of this amendment. Its purpose is to get an indirect approval by congress, when they know that they could never get a direct approval."

Hunt for 60 Millions.

Senator Bennett C. Clark [Dem., Mo.] interrupted to say that the senate finance committee, of which he is a member, had been wrangling for two weeks seeking to make up a 60 million dollar deficiency in its tax bill. He asked whether this proposal "jauntily to toss away 200 million dollars," wasn't "most extraordinary."

Senator Vandenberg said the amendment would not confer a single power upon the President which he didn't have already. He can appoint all the boards he wants to appoint and he still can make allocations from the 1935 relief appropriation, as he did in the first place, the senator declared.

"All in the world this resolution wants to do is to have the senate and house share the responsibility for these projects without getting back any authority whatsoever over them," Senator Vandenberg continued.

"They have ceased trying to defend these projects on economic grounds, but they say that they are wonderful work relief undertakings.

"You are not going to say to me that it is not your responsibility to deal equitably with the entire country. You wouldn't dare say that. And surely you are going to say you would spend 101 billion 200 million dollars. You may take whichever horn of the dilemma you prefer."

FIRE DELAYS WEST SIDE TRAFIC

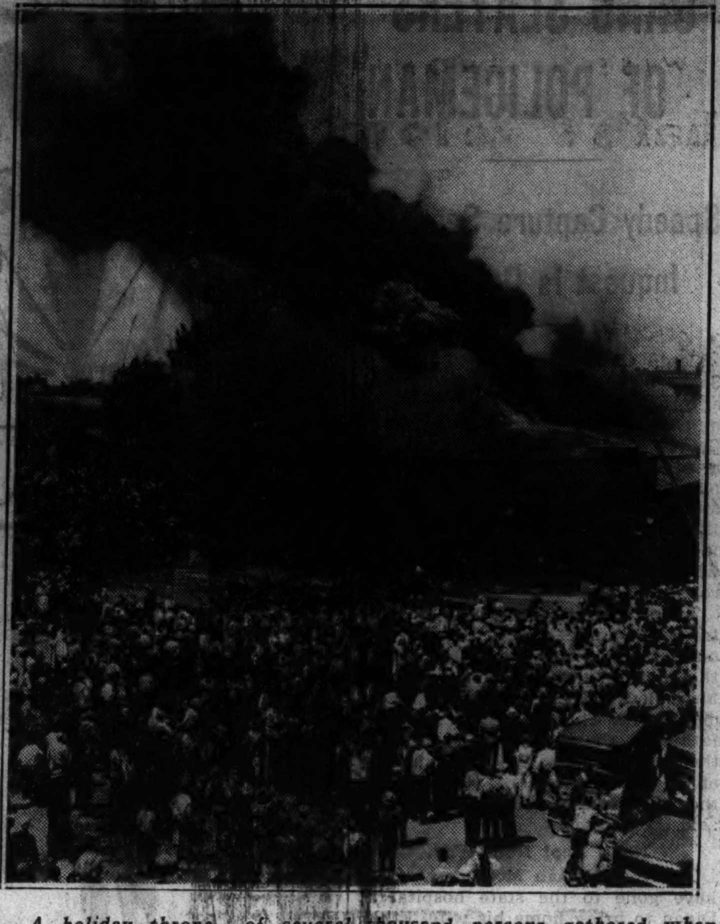

A holiday throng of several thousand persons gathered when flames, creating a great volume of smoke, damaged the box factory of Friedlander & Son, 2626 West Van Buren street, yesterday. Trafic was tied up more than an hour.

[TRIBUNE Photo.]

Loss Is $25,000

A 2-11 fire which destroyed a one story brick building at 2626 Van Buren street, housing Friedlander & Son, manufacturers of wooden boxes, yesterday attracted a holiday throng of several thousand persons and tied up trafic in West Van Buren street for more than an hour.

Fed by the highly inflammable contents of the building, flames leaped 25 feet above the roof. Smoke from the burning building was visible for several miles.

Otto Stuckmaier, 44 years old, 1009 Cypress avenue, a carpenter, was working alone in the building at the time. He told First Deputy Fire Marshall Anthony Mullaney that a spark from his saw when it struck a nail ignited a pile of shavings.

Firemen played eight streams of water on the factory and prevented the flames from spreading to nearby buildings. Max Friedlander, owner of the factory, placed the loss at $25,000.

GOV. FLOYD B. OLSON PROVES FRIENDLY TO ROOSEVELT CAMPAIGN

In a message read to a Farmer-Labor party conference at the Morrison hotel yesterday Gov. Floyd B. Olson of Minnesota indicated a friendly attitude toward President Roosevelt's second term ambitions.

"While it is not advisable to place a third party presidential ticket in the field because such a ticket may defeat our liberal President and elect a Fascist Republican," it read, "it could aid greatly in helping to elect liberals to congress and in campaigning at the same time for state tickets."

Leaders in the conference, which is to continue today for the purpose of welding various Farmer-Labor state units together, said privately they feared there is a large percentage of communists among those present.

O'BRIEN RENAMED BY ROOSEVELT TO HEAD TARIF BODY

Washington, D. C., May 30.—(AP)—Robert Lincoln O'Brien, Republican chairman of the tarif commission, who has approved the New Deal reciprocal tarif program, was nominated for reappointment today by President Roosevelt.

ROBERT LINCOLN O'BRIEN.
[Acme Photo.]

Washington immediately watched for any signs of possible opposition among Republican senators, who recently opposed with vigor a suggestion by O'Brien that their party include a plank endorsing the Roosevelt administration's methods of tarif making.

Senator Coolidge [Dem., Mass.] previously had voiced strong objections to the reappointment, on the ground that O'Brien and other members of the commission were responsible for lowering duties on manufactured articles to the detriment of New England. At Mr. Roosevelt's request, Coolidge withdrew his opposition yesterday.

France's American Colony Gets Revised Government

ST. PIERRE, St. Pierre and Miquelon, May 30.—(AP)—The inspector general of French colonies, M. Merat, left the tiny St. Pierre and Miquelon Islands today after eight and a half months spent in reorganizing their government. Merat slashed the budget and held an election to determine if the island fisherfolk wanted home rule. They decided they did not, but the colonial administration nevertheless was liberalized by setting up a council of residents to act in concert with the administrator.

ROBINSON GIRDS TO RUSH TAX BILL THROUGH SENATE

Aims at Adjournment by Saturday Night.

[Chicago Tribune Press Service.]

Washington, D. C., May 30.—[Special.]—The senate finance committee's $707,000,000 tax bill will be ready for consideration on the floor by Tuesday and Majority Leader Joseph T. Robinson [Dem., Ark.] hopes to rush the legislation to a conclusion in time for adjournment of congress Saturday night.

There was considerable doubt in some quarters, however that the bill could be passed by the senate and differences composed with house conferees by the end of the week. Failure to accomplish Robinson's goal probably would result in three day recesses of congress during the Republican national convention at Cleveland. Under the constitution, neither house may recess for more than three days.

Wants to Joint Roosevelt.

Robinson's desire to adjourn Saturday night, or Monday at the latest, is not based upon consideration for the Republican convention, but his eagerness to get on the train with President Roosevelt, who leaves for a trip through Arkansas and Texas on the night of June 8.

The finance committee's draft of the tax bill, as well as its report, will be back from the printers on Monday. Senator Hugo L. Black [Dem., Ala.] is writing a minority report, favoring the drastic undistributed corporation earnings rates proposed by President Roosevelt.

Proponents of the finance committee's bill, which raises existing corporation income taxes 3 per cent, boosts individual surtaxes 1 per cent in the brackets from $6,000 to $50,000, and levies a flat 7 per cent tax on undistributed corporate earnings, believe it will be accepted by the senate after two days of debate.

Expect Some Concessions.

However, they are more dubious about the conference with the house, which submitted to the President's demand and passed a bill with drastic undistributed earnings rates reaching a maximum of 42½ per cent. It may be necessary, they fear, for the senate to make some concessions.

In order to begin consideration of the tax bill on Tuesday Majority Leader Robinson said today he would hold the senate in session Monday night until it passed the pending 2 billion 370 million dollar deficiency and relief appropriation bill.

An unusual parliamentary situation today threatened to kill the Robinson-Patman anti-chain store bill, which has passed both houses, in the adjournment rush. The senate passed the bill, with the less drastic Borah-Van Nuys bill as an amendment, and sent the whole to the house. The house, instead of following the usual practice of amending the senate bill, passed the Robinson-Patman bill and sent it to the senate. The senate now does not wish to amend and pass again a bill which it already has passed.

The Robinson-Patman bill would prohibit manufacturers from making special price discounts to large quantity purchasers.

HOUSE QUIZZERS SWING BACK TO TOWNSEND PLAN

Washington, D. C., May 30.—(AP)—Leaving the district attorney to worry over the contempt proceedings against Dr. Francis E. Townsend, a house investigating committee today arranged to make a further study next week of his old age pension plan.

Leslie C. Garnett, United States district attorney for the District of Columbia, assembled documents and records regarding Dr. Townsend's defiance of the committee and said he would submit the case to a grand jury the first of the week. He reiterated, however, his doubt that it could be brought to trial before next fall if an indictment were returned.

Barber 40 Years in Shop; Gives 300,000 Haircuts

Charles P. Basil, 5741 Princeton avenue, 73 years old, yesterday celebrated the 40th anniversary of his coming to the Palmer house barber shop. Basil, who started out as a barber's apprentice in Sicily when he was 12 years old, claims to have given more than 300,000 haircuts in the last 50 years. He numbers Gen. Grant, President McKinley, President Harrison, President Cleveland, Mark Hanna and James C. Blaine among his customers of the past. McKinley, he says, "was the heaviest tipper of the bunch—always good for 50 cents."

SUBCOMMITTEE O. K. GIVEN PROPOSED EQUAL RIGHTS AMENDMENT

Washington, D. C., May 30.—[Special.]—First congressional action on the proposed equal rights amendment sponsored by the National Woman's party has been taken in a subcommittee report voting out favorably to the house judiciary committee the joint resolution which has been presented on the opening day of every congress since 1923.

Representative F. E. Walter [Dem., Pa.], acting chairman of the subcommittee, made the report with the concurrence of Representatives J. L. Adair [Dem., Ill.], U. S. Guyer [Rep., Kas.], and W. H. Wilson [Rep., Pa.]. The two other members of the subcommittee are opposed to the measure.

The action of the subcommittee resolution was hailed as "an epochal event in the advancement of the cause of women in America" by Representative Louis Ludlow [Dem., Ind.], sponsor of the amendment.

Of the twenty-four members of the judiciary committee nine are on record in favor of the amendment, eight as opposed to it, and seven as doubtful or noncommittal.

2 DROWN, 5 LOST AS FLOOD POURS OVER DUST BOWL

400 Villagers Flee Rising Waters.

Granada, Colo., May 30.—(AP)—Flood waters swirled over portions of the southwest dust bowl tonight, leaving two persons dead, five missing, and several towns inundated.

Just one year ago one of the worst floods in the west's history took more than 100 lives in Colorado, Nebraska and Kansas.

The dead in today's flood were Don Gates, 27, of Denver, drowned near Stratton, Colo., and Mrs. John Dyatt, caught in flood waters near Goodland, Kas. An unidentified youth was missing at Carlton, Colo.

A family of four Mexicans, living along the edge of Butte creek, 13 miles north of Springfield, Colo., was reported missing tonight.

The high waters poured down the Arkansas and overflowed the Republican river 100 miles to the north.

A week of rain saturated eastern Colorado prairie lands, and heavy storms last night brought precipitation that ran off almost as fast as it fell, filling dry gulches and stream beds to overflowing.

The 400 residents of Granada fled from their homes.

The Arkansas river from Pueblo to Lamar and beyond the Kansas boundary, was out of its banks tonight.

FARMER TELLS OF THREATS BY TERROR RIDERS

Shreveport, La., May 30.—(AP)—Buck Townsend, a farmer, told the sherif's office a story of beating and death threats directed against his family by night riding terrorists.

Townsend said he and his son William and a friend, R. W. Thorp, were abducted from the tenant farm home where the family lives near Minden, La., by a band of men, were marched down the road and Thorp was beaten over the head with a pistol.

He said they were threatened with death if they did not move from the neighborhood.

Indiana Group Organized to Combat Black Legion

Mishawaka, Ind., May 30.—[Special.]—The formulation of a white legion composed of Catholic and Jewish residents was reported here today. The legion was formed to combat the menace of the Black Legion. The death last Sunday of George A. Lang, prominent Catholic resident, was attributed to the Black Legion.

Porto Rican Born Major Named Insular Police Chief

SAN JUAN, P. R., May 30.—(AP)—Gov. Blanton Winship today named Maj. Enrique Orbeta, U. S. A. retired, to be insular police chief succeeding the late Col. Francis E. Riggs, assassinated Feb. 23. Oberta, 49 years old, was born in Porto Rica and educated in Spain and the United States.

MORE CLEWS LINK BLACK LEGION TO DETROIT POLITICS

Report 2 Judges Attended Terrorists' Meeting.

Detroit, Mich., May 30.—[Special.]—Two new instances of alleged attempts by the Black Legion to control Detroit politics were revealed today by Attorney General David H. Crowley, who is leading state authorities in a war to stamp out the secret band of hooded terrorists.

Crowley said he was told that two Detroit judges attended a Black Legion meeting and that one of the jurists took the oath of the night riders. The other judge left the meeting when the oath was proposed, according to the information the attorney general said he received from a man who was present at the meeting.

Report Threat to Mayor.

The other instance involved a reported dispute between a prominent Wayne county politician and Mayor Frank Couzens. The politician, whose name was not revealed, sought to intimidate the mayor, Crowley said he was told, by flipping a bullet in his hands, which is the Black Legion method of surreptitiously threatening its enemies.

Private industry was said to have joined the city, county, and state in purging its payrolls of Black Legion members. It was reported that men proved to be members of the society have been dismissed by several Detroit firms.

Four Detroit street railway employés are out of work as the result of the inquiry into the band of floggers and killers.

Policemen Questioned.

Four policemen are being questioned concerning reports of their activities in behalf of the night riding terrorists. Several state employés are said to be under surveillance of the governor's staf of investigators.

Two more men have admitted having been at the Black Legion meeting at which it was plotted to take Charles A. Poole, WPA worker, for a ride, homicide squad detectives announced late today. The two confessed starting for the scene of the crime but failing to get there when a raised drawbridge broke up the procession, according to the detectives.

The confessions came from Virgil Morrow, 29 years old, and Albert Stevens, 52. Morrow was arrested last night but held out under severe questioning for more than 20 hours. This afternoon Stevens was taken into custody and shortly after admitted that he rode in one of the cars and named Morrow as the driver. Faced with this accusation, Morrow confessed his part.

Describes Movements.

"I started out with the others," he was quoted as saying. "When the bridge blocked us off I drove to Oakwood and Dix roads and we found some of the others there. We waited a while and then went to Dix and Miller. Finally we decided we were lost and went home."

Neither man would admit that the intention of those at the meeting was to kill Poole.

Their confessions bring the total of those definitly connected with the crime to 15.

Meantime, authorities were seeking a former Detroit policeman with one leg who is alleged to have been a leader of the Black Legion. The former policeman, Isaac White, is believed to have been the leader known as "Col. Peg Leg" who has been mentioned in several phases of the war on the hooded men.

One of the references to "Col. Peg Leg" was made in New York by John R. Leibungut, who said that several years ago he was forced to join an order here known as the "Black Knights."

He said an organizer he knew as "Col. Peg Leg" gave him a .45 caliber bullet and warned him: "This is half of your badge. If you desert, you'll get the other half."

Polish President Seeks New Powers of Parliament

WARSAW, Poland, May 30.—(AP)—Parliament today was summoned into executive session June 5 to grant the president special powers to issue decrees concerning the country's defense.

A NEW CUTTING NOW READY
Pierced Carved Legs and Base
LOUIS XV OCCASIONAL TABLES
$9.95
They are All Walnut with Butt Walnut Banded Tops

COFFEE Table in all walnut with pierced-carved legs and apron, removable glass tray, $9.95

LAMP TABLE with exquisitely proportioned pierced-carved legs, butt walnut banded top, at $9.95

COCKTAIL Table of smart size, in either full expanse mirror top or white leatherette top, $9.95

END TABLE, a smartly proportioned piece with added shelf for books or knick-knacks, priced $9.95

OCCASIONAL Table in the newly accepted size of 20x28 inch oval top, all walnut and carved, $9.95

Convenient Terms
Small Carrying Charge—None if Paid in 90 Days

Merchandise Held for Future Delivery

RUSNAK BROS. INC.
ESTABLISHED 1895
839 W. 79th Street, Near Halsted St.
2424 Devon Avenue, Near Western Ave.
1393 Milwaukee Ave., Cor. Lincoln St.
501 N. Cicero Avenue, 2 Blks. No. of Lake St.
Open Tuesday, Thursday & Saturday Evenings

TORO Power Lawn MOWERS
TORO
FOR any size estate, for golf courses, parks, airports, schools or any grass-cutting problem, there's a Toro Power Mower to do the work in a quick, clean cut way at small cost. Write for complete illustrated catalog.
George A. Davis, Inc. Tel. AVE. 6130
5440 Northwest Hwy., Chicago, Ill.

WIEBOLDT'S
CHICAGO—EVANSTON,
SOLES and HEELS 67c
Durable quality oak leather half soles and rubber heels attached to any size shoe. Workmanship and materials are all guaranteed.
We Lengthen and Widen Shoes to Fit 75c
Wieboldt's Basement—Also Balcony at Milwaukee Ave.

MANDEL BROTHERS
a store of youth a store of fashion
a store of moderate price©
Store Hours: 9:30 A. M. to 6 P. M.
$1 A WEEK SMALL CARRYING CHARGE
FREE HOME TRIAL
Reduce Your Laundry Bills 50% with a
Maytag Washer
The world's finest washing machine—now at a price within the reach of all. Ask for Free Home Trial!
Mandel's Major Appliances—Seventh—Mezzanine.

Mandel Brothers: Can you send representative to arrange for Free Home Trial on Maytag Washer. I understand representative will also estimate trade-in value of my old washer.
Name ....
Street ....
City ....
Day to Call .... Time ....
5-31-S

FOR GRADUATION
BIKE-LOK BICYCLES
22.89
FOR BOYS or GIRLS
$2 DOWN No carrying charge if paid in 90 days.
• Bike lock
• Double bar frame
• New departure coaster brake
• Chrome rims
• Double tube balloon tires
• Triple reinforced fork
• Airplane welded frames
BIK-LOK
Bicycle as illustrated 25.98
While They Last!
1-YEAR'S INSURANCE AGAINST FIRE AND THEFT
If you lose your bicycle any time within 364 days after your purchase, you will receive a NEW BICYCLE WITHOUT ADDITIONAL COST. No depreciation charges! Policy with any model. .ONLY $1
7th Floor—Center
BOSTON STORE
STATE, MADISON AND DEARBORN STREETS
Store Hours 9:30 A. M. to 6:30 P. M.
SEE PAGES 11 & 12, PART 7, FOR MORE BOSTON STORE BARGAINS

SECOND VICTIM ON HAYRACK HIT BY AUTO DIES

Inquest in First Death Opens; Driver Held.

Peter Nitzo, 21 years old, 4131 Washington boulevard, died last night at the Swedish Covenant hospital, the second fatality resulting from the crash Friday night when an automobile plunged into a hayrack loaded with 21 persons.

The first to die from injuries incurred in the accident was Patrick Hodgins, 26 years old. The inquest into his death was begun yesterday at the Swedish Covenant hospital by Deputy Coroner Zeno Kopecky. Patricia Hodgins, 28 years old, sister of the dead man, was the only one to testify at the inquest.

Continued to June 17.

Deputy Kopecky continued the inquest until June 17 after Miss Hodgins, who lived with her brother at 301 Lakewood avenue, said Hodgins, a recent graduate of Loyola university, completed a course at the Reserve Officers Training corps at Fort Sheridan a month ago and had since been employed as a trafic safety inspector for the city.

An old car driven by Stanley Nicpan, 21 years old, 1517 West Erie street, who admitted that he had been drinking beer, crashed into the hayrack at 5879 North Central avenue. Eleven persons, in addition to Hodgins, were sent to the hospital as the result of the accident. Nicpan was held at the Shakespeare avenue station. He was booked on charges of manslaughter, reckless driving, and driving while intoxicated. He will be arraigned tomorrow in the jury court.

Carried No Insurance.

Stanley said he carried no liability insurance and was without funds to pay damages. He is the second oldest of thirteen children, of whom the oldest is married and has three children of his own. Stanley's father, John Nicpan, with whom Stanley lives, earns less than $25 a week in a spring factory, Stanley asserted. Stanley earns $16 a week as a wood carver.

The elder Nicpan said that he had no funds with which to pay the hospital expenses of those injured in the event that Stanley is held responsible for the accident.

HAYRACK FATALITY PRINCIPALS

Patrick Hodgins, 26 (left), university graduate, killed when hayrack on which he was riding with a jolly party was struck by the automobile of Stanley Nicpan, 21 (right). A second victim died last night and ten others were injured.

[TRIBUNE Photos.]

FINDS WRECKED PLANE OF FLYER LOST IN CANYON

Salt Lake City, Utah, May 30.—(AP)—The plane in which Howard Stark, department of commerce aviator, disappeared last January was found in Lost Creek canyon, 12 miles northeast of Morgan, Utah, late today.

Fred Weyland of Salt Lake City, hiking through the mountains, came upon the ship in rugged terrain. He reported no trace of Stark's body.

Preliminary examination of the craft revealed only a broken wheel. Department of commerce officials said they believed Stark escaped serious injury in a forced landing only to die in a mid-winter blizzard.

Girl Thrown from Horse in Forest; Seriously Hurt

Miss Beatrice Gurstelle, 22 years old, daughter of William Gurstelle, 7313 Clayton court, was seriously injured yesterday when she was thrown from her horse while riding in the forest preserve near Elston and Central avenues. She was taken to the St. Francis hospital, Evanston, where it was said she apparently suffered from a fractured skull. She was unconscious for several hours after the accident.

Neighbors Plow 60 Acre Field for Ailing Farmer

Bloomington, Ill., May 30.—[Special.]—Friends and neighbors of Mr. and Mrs. Charles Golden gathered at their home in nearby Leroy this week and finished plowing and planting sixty acres of corn. Mr. Golden, who has been a patient at Fairview sanitarium, Bloomington, for more than a year, is in a serious condition.

2 WOMEN BURNED TO DEATH IN AUTO AT INDIANAPOLIS

Another Killed by Hit and Run Driver.

Indianapolis, Ind., May 30.—[Special.]—Two Indianapolis women were burned to death today when their automobile caught fire after colliding with another machine in the heavy motor trafic bound for the 500 mile automobile race at the speedway here.

The victims were Mrs. Margarite Lyons, 34 years old, and Miss Alice Mitchell, 33. Their car was enveloped in flames so quickly after the crash that efforts to pull them to safety were futile. The women apparently were injured in the collision.

The cars collided on a crowded north side street. Other motorists were endangered by the flames, but quickly deserted their cars. Trafic was blocked in the vicinity for some time as a result of the accident.

Another Indianapolis woman, Mrs. Annabelle Columbus, was killed when struck by the automobile of a hit and run driver.

5 Killed, 3 Hurt in Crash.

Richmond, Va., May 30.—[Special.]—Five young persons were killed and three others were injured seriously today when the car in which they were returning home from a dance crashed into the rear of a slow moving lumber truck. Timbers projecting from the truck sheered away the top of the automobile and nearly decapitated several of the victims.

The dead were Ruby Patton, 14 years old; Ruby Lane, 17; Opal Harroll, 17, and Cornelia Lewis, 17, all of Hopewell, Va., and Joseph C. Barron, 18, of Matoaca, Va.

Two Expected to Die.

The injured are Melvile Partin, 20; Robert Barron, 19, and David E. Skinner, 19, all of Matoaca. Partin and Barron were not expected to live.

The eight had been to a dance in Richmond and were driving homeward early today over the Petersburgh turnpike when the accident occurred about ten miles south of Richmond. The truck driver was said to have slowed down to turn into a filling station.

C. H. Dubose, 18 years old, of Roseboro, N. C., was driving the truck. Dubose was held by state police.

Woman and Child Killed.

Dixon, Ill., May 30.—[U. P.]—Police today investigated an accident in which Mrs. Hattie Early, 50, and Richard Tillett, 2, were killed when their car left the road and crashed into a tree. Everett Tillett, 29, driver, and two other occupants escaped uninjured.

Three Killed at Crossing.

Youngstown, O., May 30.—(AP)—Three persons were killed and two others were injured late today when a passenger train struck an auto on a crossing seven miles east of here. The dead were Stamatatis Stamatakis, 42 years old; Mrs. Olga Fistouri, 62, and Catherine Stamatakis, 6.

THE MASSACRE

Chicago's 1936 Trafic Toll

Over 98 per cent of the city's automobile fatalities are of a nature physically impossible on an elevated highway.

PUTS VOODOO ON COMPETITOR AS TRADE IS LOST

Tybee, Ga., May 30.—(AP)—Voodooism invaded this summer colony on the Atlantic ocean today, but so far as police could learn nobody was hurt.

Police Chief A. L. Hildreth said it came about when a storekeeper began losing business and employed a voodoo doctor and his fortune teller wife to put the voodoo on his competitor.

The couple, both in the sixties, are under $100 bond each. They will be tried in Recorder's court Thursday. Hildreth declined to tell their names.

"The case came to police attention when some one in the vicinity of a small grocery store telephoned for help," explained the chief.

"Several women were screaming and carrying on. They seemed to think a woman put the voodoo on them. We found the voodoo, some kind of stuff in little rag sacks, had been put around the store.

"The storekeeper losing the business arranged with the man and woman to put the voodoo on the other's business."

HOLIDAY PASSES WITHOUT A FATAL CRASH IN COUNTY

Three Pedestrians Die After Accidents.

Memorial day passed without a single death in Cook county due to automobile crashes, although the highways were more crowded with holiday makers' cars than in the same date in recent years.

There were, however, three deaths of pedestrians who were struck by motorists. The victims:

Joseph D. Stungis, 8 years old, 3528 South Halsted street, killed last night when he was struck at 35th and Wallace streets by a truck driven by Plummer Flemings, colored, 4644 Prairie avenue. Flemings was held by the police.

Man Struck Thursday, Dies.

Peter Naba, 30 years old, 2813 West Jackson boulevard, died in the Norwegian American hospital of injuries suffered on Thursday, when he was struck at Campbell and Grand avenues by an automobile driven by William Manly, 2240 Monroe street.

William Carlisle, 85 years old, 4918 Kentucky avenue, retired undertaker, died in the Swedish Covenant hospital of hurts suffered when he was struck at Foster and Kostner avenues by a car driven by Joseph F. Deiker, 5425 North Normandy avenue.

Evanston Woman Injured.

Mrs. Cordelia Weber, 44 years old, of the Georgian hotel, 422 Davis street, Evanston, was seriously injured last night when she was struck by an automobile at Hinman and Davis streets in the suburb. The driver of the car, William Ward Davidson Jr., 23 years old, 2738 Lincoln street, Evanston, was arrested on charges of speeding and failure to have an inspection sticker, and was freed on $205 bond.

Four persons were injured yesterday when the cars in which they were riding crashed head-on in Skokie boulevard just north of Willow road in Northfield. The injured are Harry Plotkins, 27 years old, of Milwaukee, driver of one car, and his wife, Mollie, 24; and George Kassner, 23, of 596 Providence avenue, Winnetka, driver of the other car, and his passenger, Chester Krier, 25, of 1023 Main street, Wilmette.

Police of the state highway station in Des Plaines said that Kassner had been drinking, and that his car was in the wrong trafic lane at the time of the crash.

Four Young Men Hurt.

Four young men were injured yesterday when the automobile in which they were riding struck another car and then crashed into a telephone pole at Oakton street and Kenneth avenue in Evanston. They are Donald Mountain, 19 years old, 702 Seward street, Evanston, driver of the car; Donald Deck, 20 years old, 711 Seward street; Marshall Deck, 18 years old, and Arthur Epers, 18 years old, 724 Seward street. All were taken to St. Francis hospital, Evanston. John J. Demares, 48 years old, 2846 North Hamlin avenue, driver of the other machine, was uninjured.

Edwin Lavery, 44 years old, 2511 Sunnyside avenue, a Yellow cab driver, was seriously injured yesterday while fleeing the scenes of two accidents on Lake street in Bloomingdale in Du Page county.

With a state highway policeman in pursuit, Lavery's cab went out of control in Lake street, near Wolf road, as it was entering Cook county and overturned in the ditch. Lavery, unconscious when the policeman pulled him from the wrecked cab, was taken to the Elmhurst hospital.

A warant was obtained charging Lavery with reckless driving, and a guard was placed beside his bed to serve it upon his return to consciousness.

Edward Czech and Frank Traven, whose addresses were given only as Chicago, were killed and three others injured in a head-on collision of two automobiles near Lafayette, Ind., last night. The injured are Mrs. Harry Hillhouse of Lafayette, driver of one of the cars, and Mr. and Mrs. Frank Antles of West Lafayette.

In the period from Jan. 1 to 2 p. m. yesterday, 406 persons had been killed in trafic accidents in Cook county, according to the coroner's office. In the same period 319 persons were killed and 6,648 injured in accidents within the limits of Chicago.

VICTIMS OF PLANE CRASH

Barney Bertino (above) and Anthony Otradovec (right) were killed last evening when Otradovec's plane went into a tail spin and crashed at Westchester airport.

(Story on page 1.)

RESCUE WOMAN OVERCOME BY GAS. Mrs. Lillian Scheffler, 47 years old, 6032 Kimbark avenue, was revived by a fire department inhalator squad yesterday after she was found overcome by gass.

PREDICTS SIX HOUR PARIS-N. Y. FLIGHTS WITHIN FIVE YEARS

Santa Monica, Cal., May 30.—(AP)—George Strompl, factory superintendent of the Douglas Aircraft company here, today predicted the completion within five years of a stratosphere airplane capable of flying from New York to Paris in six hours.

He also predicted that giant air transports with a 10,000 mile cruising radius will be built in the next four years.

At present, Strompl said, the company is working on a four motored "sleeper" transport that will have berths for 30 passengers and cross the continent in eleven and a half hours with one stop.

Meantime secret work is going on in the mystery rooms of the big plant on military aircraft, under the supervision of army and navy officials.

The only public revelations of the development are the secret launching and trials of the new aircraft.

POPE IS 79 TODAY; 10,000 PILGRIMS POUR INTO ROME

100 Arrive from U. S. for Birthday Celebration.

VATICAN CITY, May 30.—(AP)—Ten thousand pilgrims poured into Rome tonight for tomorrow's celebration of the 79th birthday of Pius XI., "pope of the conciliation."

With the pilgrims, including 100 from the United States, came hundreds of telegrams. Cardinals called upon the pontiff, bearing felicitations.

Hundreds of workmen swarmed about the great dome of St. Peter's during the day, preparing the oil lamps which will illuminate the cathedral tomorrow.

Will Bless Great Throng.

The pope will celebrate his birthday with a solemn mass in St. Peter's. Afterward, he will give his blessing to a great throng in St. Peter's square.

He will deliver this traditional blessing: "Ad urbe et orbe" [to the city and to the world] from the outside balcony of the basilica, to the throaty cheers of "Viva il papa!"

Happily the pope's birthday falls upon the solemn occasion of the Pentecost.

He will be borne into the cathedral in a brilliant procession, sitting upon his portable throne, on the shoulders of twelve scarlet clad attendants.

New Congregation May be Named.

Many in tomorrow's crowd will be members of the Catholic action organization, a vast laymen's society which Pius XI. himself founded. He may announce the creation of a new congregation, or administrative church department, to supervise the activities of these laymen.

The Italo-Ethiopian war has aged and saddened the pope. Yet he lost none of the verbal fire he called forth to pray and work for peace; to flay communism as "the common enemy of every one and anything."

Every effort has been made, through the trying days of 1935 and 1936, to conserve his strength. It is known he has suffered endocarditis, an inflammation of the lining membrane of the heart.

Nevertheless he has stood as a valiant warrior in the cause of peace. Another world war, he once told a secret consistory of twenty cardinals, "would be so enormous a crime, so foolish a manifestation of fury, we believe it absolutely impossible."

ARMY FLYER CRASHES PLANE INTO TREES TO PROTECT CROWD

San Francisco, Cal., May 30.—[U. P.]—Flying skill of an army officer today prevented a disabled plane from spreading death to end a flight to honor the memory of war dead.

Capt. Robert Miller crashed his plane in a tree hedge near the polo field in Golden Gate park after "lifting" it over a field crowded with holiday park visitors when the motor failed.

The pilot and his passenger, Maj. Frank Flynn, who flew from Crissy field to scatter ashes over a park lake as part of the Memorial day ceremonies here, were uninjured.

The motor "cut out" when the plane was at an altitude of 400 feet. Capt. Miller made almost a 360 degree turn, seeking a cleared space for a forced landing.

MONDAY! AT 9 A. M.

AFTER DECORATION DAY CLEARANCE!

The Maternity Apparel Shop

Regular Stocks—newest fashions—every garment figure-concealing—the season's outstanding money-saving clearance event. Youthful smart—

DRESSES

$5 Values to $19.75

$10 Values to $29.75

$15 Values to $35

Drastically Reduced from Stock

Dresses for every occasion—can be worn after baby comes. Smart misses' styles young women are wearing. Prints, Sheers, Tub Silks, Silk Crepes, etc. Not every Size in all Styles! . . . All Sales Final! . . . No Phone or Mail Orders.

LANE BRYANT THIRD FLOOR 101 N. WABASH AVE.

MONDAY . . . in the O-G STATE STREET STORE!

O-G YOUTHIES

styled to portray youth . . . featured in

WHITE BUCKO

FOR STREET, SPORTS AND FOR GOLF

specially priced

$3.95

THEY'RE $5.50 SHOES

LEATHER or RUBBER SOLES

also

BLUE • BROWN • GREY

MOST STYLES IN SIZES UP TO 10

IT PAYS TO BUY GOOD SHOES.

O'CONNOR & GOLDBERG

205 STATE STREET, South at Adams (Republic Building)

59 WEST MADISON STREET . . . AT DEARBORN

. . . and all other O-G Stores for Women, except 23 Madison, East

A new LAUNDRY SERVICE designed to SET YOU FREE

THREE QUARTER Finish

READ ABOUT ITS

Four Remarkable Features

1. Everything in your bundle is carefully, scientifically washed by Great Western's Approved Methods, in gentle, rain-soft water and with mild safety-tested soaps.

2. Your bed, bath, table, household linens, and handkerchiefs, ironed, ready for use. Madieras and fancy linens are hand finished. The greatest of care and skill is used by our trained employees.

3. Undergarments are softly air-dried, then folded neatly, ready for wear.

4. All other wearing apparel is starched where necessary. You simply dampen and iron these few pieces at your convenience, which will require just a few minutes of your time.

6 lbs. 69¢ 8¢ EACH ADDITIONAL POUND

"Three Quarter Finish" is a splendid service for the whole family. The heavy, tiresome and difficult work is all done for you by CHICAGO'S BIGGEST AND BEST WASHWOMAN. You buy this officially APPROVED laundering at a price that all pocketbooks can afford. It's easy to figure your laundry bill when you patronize GREAT WESTERN. We have no hidden charges or mysterious extras. The routeman who answers your call will tell you exactly what your bundle will cost you. Telephone tomorrow morning.

Chicago's Biggest & Best Washwoman

City-Wide and Suburban Service

South Shore 1600 Seeley 1600 Hollycourt 1600

SUBURBAN TELEPHONES

University 1100 Brookfield 3400 Wilmette 3600 Riverside 6300

Villa Park 1500 Wheaton 656 Euclid 600 Maywood 5100

APPROVED LAUNDRY AMERICAN INSTITUTE OF LAUNDERING

GREAT WESTERN LAUNDRY CO.

LANDON UNABLE TO MAKE SPEECH AT BIRTHPLACE

Invitation Is Given by Grandsire's Church.

BY PHILIP KINSLEY.
[Chicago Tribune Press Service.]

Topeka, Kas., May 30.—His grandfather's pulpit in the borough of West Middlesex, Pa., is calling for Gov. Alf M. Landon this week, but there is a greater call impending and he cannot go. It is the week of a centennial celebration for the town of his birth, and the governor has received an invitation from the Rev. Henry Shilling, on behalf of the Methodist church and the citizens, to speak in "the church that your grandfather served."

Gov. Landon has been forced to decline but has said that it would mean a good deal to him to speak there and he hoped to do so later. If he is the Republican presidential candidate this fall he may make this a feature of some campaign trip, much as Mr. Hoover did in a visit to West Branch, Ia., in 1928.

Born in Parsonage.

West Middlesex already has begun to merge the Landon boom into its celebration and has erected a huge sign in the highway reading "Birthplace of Alf M. Landon for President." It was in the old Methodist parsonage in this town, on Sept. 9, 1887, that Landon was born.

His grandfather was the Rev. William Herdman Mossman, a circuit rider. His mother, Anne Mossman Landon, had gone back to the old home from Ohio for the birth of her son. Molly Reed Baird, the nurse who attended her, still is living at the age of 85 and now is knitting a woolen throw rug to send to the White House if the baby she remembers as "bright as a new dollar" is elected President this fall.

"Feels Better" After Church.

There are many things that Gov. Landon could say from the pulpit that would fit into the pitcure of American needs today. Old things which he thinks the American people ought to know, the courage, integrity, responsibility and initiative which flowered from that old religion. He may have neglected the severe disciplines of the old church, developed along the broader, more tolerant line of the man immersed in business and politics, but deep in him there runs this strain.

He "always feels better" when he goes to church, he says, which is a betraying admission. It betrays that "fear of God" which the colonial fathers felt and acted upon in daily life, and fear of offending God is given in the Bible as the first wisdom.

The Landons and the Mossmans represent a mixture of New England Yankee, thrifty Scotch, frugal, stubborn Dutch, and a dash of the adventurous French that came to help the infant Republic at Yorktown.

Helped Shake England's York.

The governor's ancestors came to the new world to escape religious persecution. They were definitly religious individualists and humanitarians. They helped to shake off the yoke of England and start the new nation on its way and pioneered westward generation after generation.

"Alf comes of a long line of the finest ancestry in the world," says John Landon, the governor's father, now going on 80, who sits on the front porch of the executive mansion on Buchanan street, smokes cigars and reads the papers about his son's chances for the presidential nomination. This John Landon came the farthest west of any member of the family and was the first to depart from the farmer life to adventure in the mineral wealth of the earth and to gamble with fortune in oil wells.

Both Landon and his son, the governor, practiced the thrift and integrity of their forefathers, however, in this new life, bought and developed shrewdly and remained "independent." They could not escape their heredity. They never went beyond their reserves.

Follow Pilgrims Ten Years.

The first Landons came to New England ten years after the Pilgrim fathers. They were from Hertfordshire, twenty-five miles from the ancestral home of George Washington. They founded four family branches here. The governor comes from the Landons who settled in New Jersey at the time of the revolution. His great-great-grandfather served out the war with Washington. He then took up land in the Wyoming valleys near Wilkesbarre, and later bought land in northwestern Pennsylvania and there created a new home.

Princess from British India and Children Visit Chicago

A colorful royal family from British India arrived in Chicago yesterday for a brief pause on their educational tour of the world. They are the Princess Tarabie Bhosle, mother of the rajah of Akalkot, a tiny kingdom, 492 square miles in area, near Bombay, and her two children, Princess Premila and Prince Jaisinh. The family, accompanied by a governess, maid, two physicians and an interpreter, plans to sail on the Queen Mary this week.

DEAF
Sensational new small hearing aid. Only complete instrument ever offered for $25.00. Fully guaranteed—remarkably efficient—compact, scientific construction backed by 35 years of experience. See our new WRIST-FONE—BONEFONE—SUPERTONE instruments. FREE DEMONSTRATION.
$25
TRUTONOPHONE
Hearing Aid—Ninth Floor
THE DAVIS STORE
State, Jackson, Van Buren
Telephone: Wabash 9800

First Day's Results of The Tribune Pre-Convention Straw Vote

Forty canvassers collected 11,634 straw ballots along the route of the Memorial day parade yesterday in THE TRIBUNE'S presidential poll. The sole object of the straw vote is to ascertain before the Republican national convention meets in Cleveland June 9 and the Democratic convention assembled in Philadelphia two weeks, just what the voters of Chicago and Illinois are thinking as to nominations for President by the two great parties.

The forty canvassers were stationed along the parade route, and the following tabulation gives the results when each brought back his ballot box and counted the straws. The letters [E] and [W] designate the sides of the avenue worked.

Crowds along route of Memorial day parade on Michigan ave.	REPUBLICANS								DEMOCRATS		Grand
	Borah.	Dickinson.	Knox.	Landon.	Taft.	Vandenberg.	Others.	Rep. total.	Roosevelt.	Others.	total.
Ohio to Ontario	19	2	23	46	3	7	5	105	149	1	255
Chicago to Superior	21	4	33	76	5	15	5	159	176	1	336
Superior to Huron	18	4	30	89	1	8	2	152	149	2	303
Ohio to Grand	17	1	27	70	2	17	3	137	160	2	299
Jackson to Van Buren [west side of street]	28	0	15	74	1	3	2	123	170	8	301
Grand to Illinois	18	4	29	72	6	4	0	133	160	4	297
Tribune Tower to South Water	15	2	29	59	4	6	0	115	198	0	313
Austin to River [west side of street]	11	0	7	43	1	5	3	70	96	0	166
Illinois-Austin	23	0	24	75	1	7	1	131	180	1	312
South end of Bridge	19	4	37	48	0	10	4	122	159	3	284
South Water-Lake	26	4	27	58	6	11	4	136	159	2	297
Lake-Randolph [West]	24	0	25	86	0	14	3	152	151	7	310
Randolph-Washington [E]	23	5	46	83	0	1	6	163	263	1	427
Erie to Ontario	26	7	33	96	2	10	0	174	104	11	289
Huron-Erie	15	3	19	53	2	5	3	100	147	4	251
At Wacker drive	17	2	29	89	1	13	3	154	152	0	306
South Water-Lake [W]	18	4	29	80	2	8	11	152	156	3	310
Randolph-Washington [W]	17	2	18	58	1	7	3	106	199	1	306
Washington-Madison [E]	30	3	12	45	4	9	1	104	180	4	288
Madison-Monroe [W]	15	3	31	62	1	6	2	120	172	0	292
Madison-Monroe [E]	21	1	14	64	1	7	6	114	174	1	289
Madison-Washington [W]	12	1	19	57	0	6	2	97	109	2	208
Adams-Monroe [E]	14	2	27	56	4	9	4	116	187	4	307
Monroe-Adams [W]	26	1	27	76	3	6	2	141	156	3	300
Adams-Jackson [W]	20	4	27	68	3	7	4	133	186	0	319
Adams-Jackson [E]	17	0	25	67	3	6	2	120	173	2	295
Jackson-Van Buren [E]	12	1	19	49	3	8	1	93	135	0	228
Congress-Van Buren [E]	33	0	16	51	0	11	1	112	185	1	298
Congress-Van Buren [W]	22	4	30	57	4	10	1	128	157	4	289
Congress-Harrison [E]	19	2	19	66	2	8	6	122	179	3	304
8th-9th [W]	14	0	27	71	0	5	9	126	166	5	297
Harrison-Reviewing stand	13	8	26	49	1	9	6	112	171	78	283
Reviewing stand—9th	18	1	26	59	0	1	0	105	164	2	271
9th-11th [E]	15	0	20	54	5	5	4	103	188	1	292
11th-12th [E]	21	1	27	58	3	7	1	118	205	0	323
8th-Reviewing stand [E]	14	2	32	76	2	5	1	132	157	2	291
Harrison-7th [W.	20	6	46	54	6	3	0	135	163	1	299
7th-8th [W]	14	1	16	57	1	4	14	107	194	0	301
Congress-Harrison [W]	18	2	34	58	3	5	2	122	187	12	321
11th-12th [E]	18	1	10	39	0	3	1	72	105	0	177
Totals	761	92	1,010	2,547	87	291	128	4,916	6,621	97	11,634
Per cent of Republican vote	15.4	1.8	20.5	51.8	1.7	5.9	2.6				

1ST DAY RESULTS IN TRIBUNE POLL FOR PRESIDENT

Landon and Roosevelt Lead Voting.

[Continued from first page.]

lection of straw votes in Chicago, might appear to indicate that the preferential primaries, while they gauged the comparative strength of Borah and Knox did not quite get down to the Grass Roots sentiment on all candidates.

While the forty Chicago canvassers were gathering straw votes along the route of the parade and in the theaters until late last night, four squads of experienced men were traveling into all sections downstate. Tomorrow some of the results of the straw poll in the corn belt and in the dairying regions will be published.

Ohio U. Vote Interesting.

Meanwhile interest was displayed yesterday in a published poll of the students of Ohio State university which indicated some trends that were deemed significant. A total of 1,301 straw ballots was cast in 12 departments and colleges of the university. President Roosevelt got more votes than any other single candidate, but the total cast for all Republican candidates was larger than Roosevelt's.

One interesting phase of the Ohio university poll was that in the college of agriculture Roosevelt had 90 votes, while the Republican candidates polled a total of 104. In the engineering departmnt, Gov. Alf M. Landon of Kansas polled 91 votes against Roosevelt's 87, and the Republican candidates together polled 130.

Shot When He Pursues Two Robbers Who Hold Him Up

Eugene Nelson, 24 years old, 2152 North Leclaire avenue, was shot in the right side early today by one of two robbers he was pursuing after they had held him up at Belden and Leclaire avenues. The men, after searching him and getting only a small amount of money, fled. Nelson followed them through an alley and caught up with them in front of 2159 Medill avenue. One of the pair turned and shot him. At the Danish-American hospital, where his wound was said to be serious, Nelson explained he had hoped to keep on the trail of the bandits until he could point them out to a policeman.

Dog Likes Bobby So Well He Decides He'll Keep It

Bobby, the 12 year old son of Mr. and Mrs. Herbert Moore, 1738 East 69th street, has a dog now whether he wants it or not. The animal, a fox terrier, followed Bobby home a week ago. On Friday a squad from the Woodlawn police station started for the pound with the dog, but it escaped. Yesterday the Moore family was awakened by the barking of the dog at their back door, and Bobby is keeping it.

100 Low Cost Homes to Be Built by Moline, Ill., Group

Moline, Ill., May 30.—[Special.]—Action to relieve the acute housing shortage was taken by the Moline Association of Commerce today in the formulation of plans for erection of 100 new residences for working men, each house and lot to cost only $2,300.

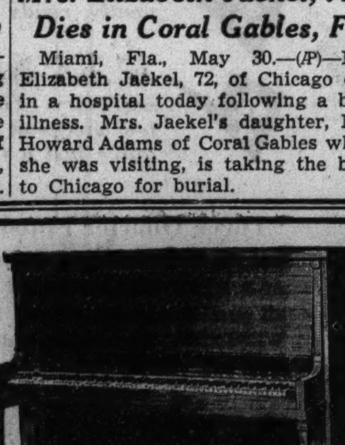

Starck Pianos
The extreme care with which a Starck Piano is made and the high order of the workmanship will at once be apparent to anyone upon inspection of the piano itself.
New, Beautifully Designed
STARCK PIANO
Style "S"
$550
Figured Mahogany or Butt Walnut, Dull or Polished Finish.
Small Studio Model—Full 88 Note
Full 7 1-3 Octave Keyboard
Only 3 ft. 8 in. high, 1 ft. 10 in. deep, 4 ft. 9 in. wide. Designed by architects of great fame and experience in piano construction and manufactured by craftsmen of rare skill and talent.
GUARANTEED 25 YEARS—TERMS ARRANGED
Small Carrying Charge
Amazing Offer! SMALL SIZE PIANO Reconditioned $65
Terms $1 a Week Ideal for an Apartment
P. A. Starck Piano Co.
Mfrs. Starck Grand, Upright and Player Pianos
16 No. Michigan Ave.

NEW YORK MAY GIVE LANDON ITS ENTIRE 90 VOTES AT CLEVELAND

New York, May 30.—[Special.]—Probability of stronger support than had been expected for Gov. Alf M. Landon of Kansas among the New York delegates to the Republican national convention was indicated today by the results of surveys made by party leaders in the metropolitan district.

Similar surveys upstate were said to have shown an equally preponderant sentiment for the Kansas governor, although there has been no definite abandonment of the policy of keeping the delegation "uncommitted." It was said that the New York sentiment for Gov. Landon was so strong that he ultimately might receive a virtually solid vote from the ninety delegates from New York.

J. Russel Sprague, Nassau county leader, and Charles H. Griffiths, Westchester county leader, have made canvasses of Republicans in their respective territories and have found a preponderant Landon sentiment. John R. Crews, Brooklyn leader, and Aaren B. Ashmead, Queens county chairman, are reported to have become convinced that Gov. Landon is regarded in those counties as the most available candidate. A similar situation is said to have been revealed in three-fourths of the upstate congressional districts.

Charles D. Hilles, Republican national committeeman, and Melvin C. Eaton, state chairman, with the other leaders of the party, have avoided commitment to Gov. Landon or any other candidate, but have insisted all along that this did not mean that they were opposed to his nomination.

TRAIN CAR DIVES INTO OKLAHOMA RIVER; 2 KILLED

Guthrie, Okla., May 30.—(AP)—Two men were killed as the result of a 35 foot plunge of a passenger train's baggage car late today into rain-swollen Cimarron river.

Four passenger cars, carrying approximately 150 people, were jerked off the rails to the edge of the swift, deep stream. None of the passengers was injured seriously.

The body of Leonard F. Guiff, Kansas City, a railway clerk, was removed froh the baggage car. The body of Raymond McNulty, Guthrie, Okla., another railway clerk, was located, but had not been recovered.

Britain to Hang Mother of 5 for Poisoning Her Husband

DORCHESTER, England, May 30.—(AP)—Mrs. Charlotte Bryant, 33, a mother of five children, was convicted of killing her husband today and sentenced to be hanged. She was charged with poisoning Frederick J. Bryant, her farmer husband, with a weed killer. The prosecution alleged she killed him because she was infatuated with an itinerant merchant.

Mrs. Elizabeth Jaekel, 72, Dies in Coral Gables, Fla.

Miami, Fla., May 30.—(AP)—Mrs. Elizabeth Jaekel, 72, of Chicago died in a hospital today following a brief illness. Mrs. Jaekel's daughter, Mrs. Howard Adams of Coral Gables whom she was visiting, is taking the body to Chicago for burial.

DEMOCRATS GET A VARIED FARE FOR CONVENTION

Philadelphia, Pa., May 30.—(AP)—Everything from a scrapple breakfast to a top flight heavyweight boxing bout is on the program of entertainment announced today for the Democratic national convention beginning June 23 in Municipal auditorium.

The citizens' committee on arrangements disclosed the variety of events on the crowded schedule, which actually begins two days in advance of the political assembly.

Mayor S. Davis Wilson will greet visiting governors at his reception Monday, June 22, on the eve of the convention, and the same night Leroy Haynes and Al Ettore, Philadelphia heavies, will mix it up in their boxing windup. Open house will be held by 16 country clubs for delegates who arrive Sunday before the convention.

The scrapple breakfast to women delegates opens the entertainment program of convention week proper on Tuesday morning.

A memorial breakfast to William Jennings Bryan and a Mardi Gras celebration in the evening are on Thursday's program.

Valley Forge will be visited Friday, followed by the Young Democrats' ball.

Notification ceremonies will be held at Franklin field Saturday evening, at which President Roosevelt is expected to accept the nomination.

PRESIDENT'S SON IS BEST MAN AT BOSTON WEDDING

Marion, Mass., May 30.—(AP)—Miss Marjorie Estabrook, daughter of Mr. and Mrs. Frederick Reed Estabrook of Boston and Marion, was married here today to Henry K. Cushing, son of Dr. Harvey Cushing, noted brain surgeon.

The matron of honor was the bridegroom's sister, Mrs. James Roosevelt, the former Betty Cushing, wife of the President's eldest son, who was best man. Miss Elizabeth Nichols of Bryn Mawr, Pa., a cousin of the bride, was maid of honor.

The Rev. Charles Taylor, rector of St. Gabriel church here, and the Rev. Arthur Lee Kinsolving, rector of Boston's old and fashionable church, performed the ceremony.

Mrs. Cushing attended the Winsor school in Boston and the Greenwood school in Baltimore. A member of the Junior league, she made her debut in 1932. Her husband prepared for college at Milton academy and was graduated from Yale in 1931. He is in business in Boston.

Rep. McSwain to Retire on Advice of Physician

Spartanburg, S. C., May 30.—(AP)—Representative J. J. McSwain, chairman of the house military affairs committee, announced today he would retire from congress at the expiration of his present term. McSwain said his physician had advised him against seeking reëlection.

Rep. A. Piatt Andrew Is Losing Strength Steadily

Gloucester, Mass., May 30.—(AP)—A. Piatt Andrew [Rep., Mass.], who is ill from an attack of influenza, complicated by high blood pressure, was losing strength steadily today.

Thirty Vaughan's $1 Gold Coast Gladioli
Catalog value, $4.32; prepaid to 600 Miles
Three each of these ten famous varieties, all first size bulbs:
Betty Nuthall Gladiolus
Six Giant Dahlia Flowered Zinnias (90 cent value), 50c
Vaughan's Seed Store 10 W. RANDOLPH ST. Chicago, Ill.
Enclosed is $........ for which send me items checked below: DEPT. 7.
Vaughan's Gold Coast Gladioli, 30 bulbs for $1, as advertised.
4 Packets of Giant Zinnias, 50c.
Address..........

STONE'S APPEAL FOR RE-ELECTION BASED ON RECORD

Fifth Supreme Judicial Vote Tomorrow.

Peoria, Ill., May 30.—[Special.]—For the second time in a decade electors of ten north central Illinois counties, constituting the Fifth supreme judicial district, will pass on the policy and propriety of permitting organized politics to control the Supreme court.

The test will come tomorrow when Josef T. Skinner, prosecuting attorney and chairman of the Democratic county committee of Bureau county, sallies forth at the head of a battalion of federal and state payrollers in an effort to unfrock Chief Justice Clyde E. Stone, Republican nominee and sole surviving Republican member of the Supreme court.

No issue is raised in this campaign affecting the competency or judicial temperament of Chief Justice Stone, who has a backlog of 26 years of judicial experience and who has served twelve years longer on the Supreme court than any of his associates. Mr. Skinner has had no judicial experience, but is an active partisan of Gov. Horner. State employés are being mobilized in every county in the district to get out the Democratic vote.

Supported by Bar.

Chief Justice Stone is relying chiefly on the support of the district bar, and has the written and public indorsement of 278 out of approximately 400 lawyers in the district. This array does not include Bureau county, the home county of Mr. Skinner, but includes Democrats as well as Republicans.

Chief Justice Stone closed his campaign tonight with a radio broadcast in which he made a non-partisan appeal to independent voters of the district. "Throughout the campaign," he said, "and in closing it, I have asked and am asking the suffrage of all those, regardless of political party, who believe that experienced judges whose records are good, should be retained in judicial position. I am submitting my candidacy upon my judicial record."

Such was his plea nine years ago when Gov. Small drafted Speaker Robert Scholes of the Illinois general assembly to make the fight on Stone. The governor's grievance was that Justice Stone voted against him in the "interest" case. The 1927 judicial election attracted national notice and was fiercely contested. Justice Stone finally winning by a majority of 5,493. Roosevelt, however, carried the district by 24,485, and Gov. Horner carried it in the April primary by an impressive majority.

Sustained Bonus Law.

Chief Justice Stone has strong American Legion support because he wrote the opinion of the Supreme court, sustaining the Illinois bonus law, and in the last year voted to uphold a law requiring public administrator to administer without fees estates of deceased soldiers.

Friends of Chief Justice Stone express confidence that he has the moral support of the district. The only doubt concerning tomorrow's result relates to getting out the vote. Probably not more than 25 per cent of the eligible vote will be cast.

Iris Blooms on Display at Garfield Park Show

Hundreds of varieties of iris were displayed yesterday at a show sponsored by the Midwest Horticultural society at the Garfield Park conservatory. The show will close this evening. Prizes were awarded last night to Mrs. Frank C. Lambert, general chairman of the show, for the highest point score; Dr. Franklin Cook, second sweepstakes prize; C. S. Anderson, best comprehensive display; Dr. A. C. Wilheim, best new flower; David F. Hall, best in amateur classes, and Mr. and Mrs. E. A. Julius, best examples of 25 distinct varieties.

Miss Di Nancrede, Long a Hull House Resident, Dies

Miss Edith Di Nancrede, 57 years old, died early today at Hull house, of which she had been a resident for the last 40 years. For more than three decades Miss Di Nancrede, who was a protégée of the late Jane Addams, had been a director of dramatics for the settlement and coached thousands of children and youths in their plays. She came to Chicago from Ann Arbor, Mich., where her father was a professor in the University of Michigan. Miss Di Nancrede became ill of pneumonia only six days ago.

MANDEL'S SUBWAY STORES
Sale! Mixed PAINT $1 Gallon
Splendid for outside and inside use. White, assorted colors.
Spar Varnish $1 Gallon
Blue Label Brand! Ideal for walls, floors, woodwork, outside or inside use. Dries to a clear high gloss.
Mail, Phone Orders Filled
Upper Subway, Center.

ALL SIGNS POINT TO LANDON FOR G. O. P. NOMINEE

Stirring Convention in Prospect.

[Continued from first page.]

of carrying New York for the New Deal.

Another circumstance is the fact that Col. Henry Breckinridge in four primaries received 100,000 votes for the Democratic nomination for President, which were the votes of conservative Democrats registered as a protest against the New Deal. Republican leaders calculate that in almost every northern state east of the Mississippi the accretion of conservative Democrats and the return to the fold of wet Republicans who supported Roosevelt in 1932 will spell Republican victory. Col. Knox estimates that 3 million conservative Democrats will vote the Republican ticket.

Slur at Prairie States.

Then there is the extraordinary reaction to Postmaster General Farley's belittling of Mr. Landon as the governor of a "typical prairie state." The prairies apparently are afire with resentment of this slur by a New Yorker. More than 400 "typical prairie state" clubs have been formed in the middle west to vindicate politically on Nov. 3 the culture and prestige of the prairie civilization. This is the very region that the President is depending upon for reëlection.

Prairie pride is becoming a party battle cry just as in 1840, when the Baltimore American said William Henry Harrison would be content to remain in his log cabin with a barrel of hard cider, the Whigs caught up the slur and won the famous "log cabin and hard cider" campaign. The parade of the prairie states, chiefly in exploitation of Gov. Landon's candidacy, is to be a feature of the demonstrations of party enthusiasm at the Cleveland convention.

In the last week the candidacy of Gov. Landon has continued to gather strength. The Kansas governor is moving steadily toward the goal and it is becoming more and more difficult to conceive that his opponents will be able to prevent his nomination.

Claim 300 on First Ballot.

The Landon managers claim the governor will have more than 300 votes on the first ballot and predict that he will achieve the requisite 501 on the second or third ballot. Col. Knox asserts that he will have 230 on the first ballot. Senator Borah says his friends have assured him that he will have in the neighborhood of 200.

Of course, if Knox and Borah make good on their claims and hold their strength for several ballots they, together with the leaders of uninstructed delegations, would be able to block the nomination of Landon for a time, at least. If Landon should not be nominated by the third ballot his opponents would have good reason to believe he could be defeated and a compromise candidate named.

Little as Senator Borah and Mr. Hoover have in common, they are at one in favoring Senator Vandenberg as a compromise. Mr. Hoover is implacably opposed to the nomination of Senator Borah, but recently indicated his preference for the others in the following order: Vandenberg, Knox, Dickinson, Landon.

Vandenberg Backers Hopeful.

Friends of Vandenberg cling to the belief that, despite the proportions of the Landon boom, the convention, when it gets down to brass tacks, will hesitate to nominate a man of whose political creed so little is known. Where does Landon stand on this and that question will be asked, they think, and will receive but a vague and unsatisfactory response. For example, they say, where does Landon stand on the Guffey bill to authorize the price fixing of coal in place of the more comprehensive control knocked out by the Supreme court. Senator Capper [Rep., Kas.] has indorsed it. Does that mean, it is asked, that Capper's leader, Landon, also indorses it?

Vandenberg has forged to the front in the last few months as a vigorous and effective critic of the New Deal. He has virtually taken over the Republican leadership in the senate. He has declined to become an avowed candidate for the nomination, but he is the outstanding figure in the field of dark horses. Some eastern conservatives oppose him on the ground that he has truckled to the New Deal, though the fact is that he has voted against more New Deal legislation than his rivals. Some of the farm organizations are opposed to him because he has fought inflation.

Swing Toward Landon.

The serious question for the anti-Landon contingent is whether they can prevent a stampede to the Kansan. Neither Borah nor Knox nor Hoover nor Hilles nor Roraback can be sure of holding his strength intact. Many of their delegates whose second choice is Landon will be rarin' to go to the Kansan after the first ballot. Landon sentiment is rife among the Knox and Borah delegates in Illinois. Hilles is trying to hold the New York delegation uncommitted, but six of its members already have defied him and declared for Landon.

Valiantly as Borah assails the old guard and warns the party to have none of any candidate or platform favored by the old guard, the fact is that there is no old guard worth the name today. The "old guard dies but it never surrenders" today as in Napoleon's time. The Republican old guard is dead. It cannot deliver its delegates. To such a pitiable state has the old guard been reduced that at least two of its members have made overtures to Landon to use his influence to keep them in their jobs after the convention.

CALENDAR OF WEEK'S IMPORTANT EVENTS IN POLITICAL ARENA

[BY THE ASSOCIATED PRESS.]

MONDAY.

Iowa—Nominating primary.

TUESDAY.

Cleveland—Republican committee on arrangements meets on convention details.

New Jersey—Democratic state convention meets to adopt platform.

Florida—Democratic presidential preference primary.

WEDNESDAY.

Indiana—Republican state convention selects 28 delegates to national convention.

Cleveland—Republican national committee meets to prepare convention temporary roll and decide delegate contests.

SATURDAY.

North Carolina—Democratic nominating primary.

DIES IN TAXI CAB.

Rock Island, Ill., May 30.—[Special.]—Lorizo Fozio, 60, of Rock Island, died last night in a taxicab in which he was being taken to his home after a heart attack.

'Grass Roots' Magazine Is Brought Under G.O.P. Fir

Leslie E. Wheeler-Reid explained yesterday that funds collected from Republicans through activities of the "Grass Roots Radio committee" are for the benefit of Leslie E. Wheeler-Reid. He added that collections for the last few weeks have been substantial and helpful to the personal program of Leslie E. Wheeler-Reid and expressed the hope that they would continue to be both substantial and helpful.

Wheeler-Reid outlined his program. He hopes to finance his magazine Grass Roots through these collections until after the November election. By that time, he said, his circulation will enable him to turn the Grass Roots into a farm magazine, rivaling the Prairie Farmer. He reckoned, however, without consideration for or of Edward F. Moore, Republican chairman of Cook county.

"We're going to stop Mr. Wheeler-Reid's collections in the name of the Republican party," Chairman Moore said yesterday. "He has no authority from any Republican organization to collect money. We don't know where he came from nor where he is going. We broke up one outfit racketeering on Republicans this week and Mr. Grass Roots is next."

Starts His Magazine.

Last summer about 5,000 Republicans gathered at Springfield for a general discussion of the welfare of their party. This gathering was called the Grass Roots convention. Shortly thereafter Wheeler-Reid came to Republican notice and started t magazine called Grass Roots. He h formerly been a publisher in Hol wood, Republican leaders were told.

In recent weeks he has expand his activities. He now conducts weekly radio program, consisting of fifteen minute talk over WLS, t Prairie Farmer station. After ea speech there is a request for a "financial or otherwise," and the according to Mr. Moore, the hi pressure solicitors go to work. M Moore said they are paid a comm sion and reports are that they ha combed the city for money.

"We're Helping the Party."

"My wife and I have $8,100 vested in the Grass Roots magazi which I am trying to get bac Wheeler-Reid said yesterday. "W solicit funds and give the donors su scriptions for the magazine or u the money to pay for the broadcas which disseminate good old Repu lican propaganda. Joe Summe who was formerly promotion man ger for two newspapers, assists n and has charge of the crew of solic tors. We are helping the Republica party."

Mr. Moore charged that the soli tors display literature containing h name and the names of the sta chairman, the Chicago representativ of the Republican national committe and many prominent lawyers who c not know that their names are use to aid Wheeler-Reid's finances.

CONFIRM PACKE AS THE ORIGINA OF UNCLE SAM

Washington, D. C., May 30.—(AP)—The Works Progress administratio announced today that "Samuel Wi son, genial meat packer of Troy, N Y.," had been "definitly identified as the original Uncle Sam an would be honored by America patriotic organizations at memori exercises in July.

"The tribute, nearly 82 years afte the death of 'Uncle Sam' Wilson, the announcement said, "follows co firmation of his right to the title b investigators employed in preparin the American guide, the comprehen sive travel handbook employing th talent of jobless writers through th Works Progress administration."

Big Money Saving
SALE
on All
WORLD'S FAIR LUMBER
LOWEST PRICES
on All
NEW and USED LUMBER
VISIT OUR YARD FOR GREATEST BARGAINS EVER OFFERED. SEE OUR AD UNDER BLDG. MATERIAL IN CLASSIFIED SECTION
LOUIS MEITUS
LUMBER COMPANY
3800 S. WESTERN AVE.
at Archer Phone Laf. 0074

FREE
picture book now ready. Write for it. Raise ROYAL squab baby birds. Orders waiting for hundreds of thousands. Easy to raise. Market when only 25 days old. Sell them to half a dozen Chicago firms whose names we give you. Cost of raising 10 to 15 cents: sold at wholesale for 40 to 50 cents; at retail for 60 to 80 cents. Write P R Company, 802 Howard, Melrose, Mass. Established 36 yrs.

Special Purchase
Wrinkle-Resisting
GENUINE CONGO CLOTH SUITS
$10.75
SELLING EVERYWHERE FOR $13.95 AND MORE
Cool on torrid days, pure white, fresh and unmussed for hours—with the style and finish that speak well for the famous manufacturer. Sizes 12 to 20. This price only while 200 last!
Fifth Floor —Center.
BOSTON STORE
STATE, MADISON AND DEARBORN STREETS
STORE HOURS—9:30 A. M. TO 5:30 P. M.
SEE PAGES 11 AND 12, PART 7, FOR MORE BOSTON STORE BARGAINS

DENY PRESIDENT TO COMPETE ON AIR WITH G. O. P.

Secretary's Letter Tells His Position.

[Chicago Tribune Press Service.]

Washington, D. C., May 30.—[Special.]—President Roosevelt has no desire to compete with the Republican national convention on the air waves during his proposed visit to Arkansas, Texas, and Indiana from June 8 to June 15, the White House revealed indirectly today.

The President's position was expressed in a letter to broadcasting companies, written by Assistant White House Secretary Stephen Early.

"Present plans provide for the President's arrival in Little Rock, Ark., on June 10. The hour of his address there, at the Centennial stadium, will be approximately 7 p. m. Little Rock time," Early wrote.

In Dallas June 12.

"From Little Rock, the President will go to Dallas, Tex., arriving there on the morning of June 12 and speaking about 10:30 a. m. Dallas time.

"The third of the President's addresses on his trip will be made in Vincennes on Sunday, June 14. The hour will be about 10 a. m. local time.

"Therefore, it may be that the addresses of the President in Little Rock and Dallas will come at a time when you are broadcasting the proceedings of the Republican national convention, meeting in Cleveland, O. This is to advise you that, under no circumstances, do we wish through the broadcasting of these addresses by the President, to be put in the position of competing or conflicting with the broadcasting of the convention proceedings in Cleveland.

No Conflict, He Says.

"In all probability, the Cleveland convention will have adjourned before June 14 and there is no possibility of a conflict between the broadcasting of the convention proceedings and the President's address in Vincennes."

The letter was believed to have been prompted by the storm of protest which poured in on the White House when it was announced that Mr. Roosevelt would be a counter attraction to the Republican gathering at Cleveland. The President, himself, announced that he would visit the Arkansas and Texas centennials and go on to the dedication of a memorial to George Rogers Clark at Vincennes, Ind., as Republicans were meeting to nominate his opponent in November.

In the first move to assuage criticism Mr. Roosevelt said at a press conference he had no intention of stealing the show from the Republicans. This met the charge that any traveling the President does on public funds is political in that he shows himself to the electorate.

MRS. ROOSEVELT WILL BE GUEST AT FARM PICNIC

Grayville, Ill., May 30.—[Special.]—Plans were announced today for a huge old fashioned farm picnic to be held here on June 15, at which Mrs. Franklin D. Roosevelt will be the guest of honor. At that time she will be visiting at the Grayville summer home of her social secretary, Mrs. James M. Helm.

The farm bureaus of White, Edwards, Wayne and Wabash counties are coöperating on the affair. The events will include those usually on the program of farm bureau picnics, such as horseshoe pitching, hog and husband calling contests, a baseball game, an amateur musical, and a basket dinner.

Mrs. Roosevelt will speak to the assemblage in the afternoon. President Roosevelt will not accompany his wife. It has been announced that she plans to spend two days here, June 14 and 15.

CHILEAN GOES LONG WAY 'ROUND TO TAKE THE CURE

[Chicago Tribune Press Service.]

SANTIAGO, Chile, May 30.—This is the story of a well known public official who provided Santiago with a long laugh. It's official, because it was printed in the government economic bulletin.

Suffering from rheumatism, this official decided early in the year to "take the baths" at Karlsbad, Czechoslovakia. The distance from Santiago to this spa is 11,000 miles.

An Austrian physician was consulted when a month's baths produced no beneficial effect. The doctor said he knew of only one class of thermal spring suitable for his patient, but that it was a long way from Karlsbad. It was to be found at Chillan, a few miles south of Santiago, Chile, in South America. The Chilean came home.

ROMANCE SEEN

ELEANOR POWELL.

JOHN PAYNE.
[Associated Press Wirephoto.]

FILMLAND BARES NEW ROMANCE OF ELEANOR POWELL

Tall, Dark 'Stranger's' Name Revealed.

Hollywood, Cal., May 30.—(AP)—Movie colony gossip bared a four month old secret "romance" today that linked the names of Eleanor Powell, beautiful dancer, and John Payne of Richmond, Va.

It was Samuel Goldwyn, movie producer, who filled in the name for the stranger with whom Miss Powell has been seen since her return to Hollywood from New York a week ago. Payne is the grandson of John Howard Payne, composer of "Home, Sweet Home."

Seen Dining Together.

When the dancer returned from New York, one of the first persons she met on the "lot" was Nelson Eddy, the singer. There was a quick embrace. "Well, well, well," said the movie colony.

Then, on three consecutive occasions, the dancer was seen at nights dining with a dark haired stranger, 6 feet 2 and handsome. Nobody knew him, but he wasn't Nelson Eddy.

Yesterday Miss Powell made a hurried trip across town, entered the gates of another studio and soon was walking, arm in arm, around the sound stage with the same stranger.

In Show Together.

"His name is John Payne and he's been here four months preparing for a rôle in 'Dodsworth,'" Goldwyn finally admitted. "He came from New York. That's where he met Miss Powell. They were in the same show.

"He was a little chilly when we first offered him a contract. I understand she convinced him that he ought to take the opportunity. So he came on ahead of her. Since then she has been coaching him, giving him little tips about working in front of the cameras. I understand they're together most of the time.

"Romance? Well——" Goldwyn winked. "You'd better ask them."

OFFERS REWARD FOR INFORMATION ON MISSING SON

Peoria, Ill., May 30.—(AP)—Paul Weeks, a tractor company official, posted a $100 reward today for information leading to the whereabouts of his son, Raymond, 16 years old, who, he said, has been missing since 6:30 p. m. yesterday.

The father said his son was an honor roll student in high school, had many friends, and was in perfect health, and he was unable to explain his disappearance. The father said the youth was last seen going to his small radio workshop in the basement of his home.

BABY SPILLS COFFEE; DIES.

Burns incurred Thursday when she spilled a cup of hot coffee on her arm yesterday caused the death of Carol Lorenz, 16 months old, 2425 Blaine place.

INDIANA G. O. P. DELEGATES TO BE NAMED TUESDAY

State Ticket Also Will Be Chosen.

Indianapolis, Ind., May 30.—[Special.]—The Indiana Republican state convention will meet here Tuesday with two factional axes hanging over heads of delegates in addition to the cajolings of a large field of aspirants for public office.

Nominations for the twelve Indiana seats in the United States house of representatives were made in the state-wide primary election in May, when precinct committeemen and state convention delegates as well as county executive tickets also were chosen. The state ticket, from governer down, is to be chosen Tuesday, as are delegates to the Republican national convention.

Fight on State Chairman.

A long lived feud existent since college days between former United States Senator James E. Watson and former Gov. James P. Goodrich has split the party all spring. Watson won reëlection a few days ago for his protégé, Don Irwin, Frankfort, as chairman of the state committee only after Irwin himself broke a 11-11 deadlock and after anti-Irwin delegates from the Eighth district were disqualified.

Another Eighth district convention was held—Irwin says it was illegal—and 12 of the 20 delegates again voted for a district chairman and vice chairman favorable to Ralph Gates, Columbia City, Fourth district chairman. Gates is supported by both Goodrich and Everett Sanders, ex-President Coolidge's secretary, and former Republican national chairman.

Not until Thursday night did Gates abandon his fight to force reorganization of the state committee before the convention.

Favorable to Hoover.

Goodrich and Sanders, both longtime friends of Herbert Hoover, want Indiana's votes at the national convention to be cast as Hoover desires. Watson, never warm for Hoover, would prefer that Indiana be free to vote as it pleases.

Of a field of several candidates for governor, three remain outstanding. They are Raymond Springer, Connersville, the nominee defeated by the Democratic Paul V. McNutt in 1932; Glen Hillis, Kokomo, son-in-law of the late Elwood Haynes, pioneer Indiana automobile manufacturer, and Elza Rogers, Lebanon, former state chairman.

Ex-Convict Shot in Holdup Shields Pal from Police

Edward McCollister, 40 years old, an ex-convict, critically wounded early yesterday in an attempted robbery, refused to name his companion in the holdup when police sought to question him in the Bridewell hospital. McCollister was shot by Max Schwartz, 40 years old, a dress shop owner and a special deputy sherif, who fired on a pair of robbers in the hallway of an apartment building at 646 Waveland avenue, where he lives. One bandit escaped. McCollister was shot below the heart.

IOWA'S PRIMARY TOMORROW SEEN TEST FOR G. O. P.

Five Oppose Dickinson for Renomination.

Des Moines, Ia., May 30.—[Special.]—Iowa voters will go to the polls Monday in a primary election, the outcome of which is expected to have an important bearing on the Republican party's attempt to recapture the agricultural midwest this fall.

United States Senator Lester J. Dickinson, dubbed the "New Deal's public enemy No. 1" by Democratic Chairman [and Postmaster General] James A. Farley, is opposed for renomination by five candidates.

On the Republican ballot is the name of Smith Wildman Brookhart, recently on the New Deal pay roll as Russian trade adviser. Not many years ago he was a radical senator from Iowa, although elected as a Republican.

See Farley's Hand.

Brookhart, it is whispered in Iowa, was hired by Farley to make the senatorial race in a supreme effort to unseat Dickinson in the primary and thus rid the senate of an unremitting foe. It is no secret that the Democratic national committee would regard Dickinson's renomination as a stiff jolt.

Edwin C. Manning, militant Ottumwa mayor; Guy P. Linville, Cedar Rapids corporation lawyer; Norman Baker, Muscatine cancer clinic operator, and George Chaney of Des Moines are other Republican entries. Of these, only Manning and Linville are expected to receive substantial support.

Dickinson supporters base his right to renomination on the idea that it would restore Republican enthusiasm throughout the nation and would unite the party for a courageous battle in the fall.

Two Head Governor Race.

For governor the Republican primary race in Iowa appears to be between George A. Wilson of Des Moines and John M. Grimes of Osceola. George R. Call of Sioux City is expected to receive considerable northwest support.

Democrats feature two man races for both senator and governor. Gov. Clyde L. Herring is opposed by Representative Hubert Utterback for senator, while Lieut. Gov. Nels Kraschel and Supreme Court Justice Richard Mitchell of Fort Dodge are gubernatorial opponents.

PHONE OPERATOR TRACES CRY, AIDS ELSIE ROBINSON

San Francisco, Cal., May 30.—[UP]—Elsie Robinson, nationally known syndicate writer, was taken to Park Emergency hospital here today suffering from what physicians recorded as "an overdose of sleeping potion." After treatment physicians pronounced her out of danger.

Miss Robinson's husband, Benton Fremont, grandson of Gen. John C. Fremont, famous western pathfinder and California's first United States senator, said she mistakenly took an overdose of the potion and then, feeling herself slipping into unconsciousness, shouted for help into a telephone.

The telephone operator, Fremont said, traced the call and sent help to the Fremont home.

CASH FOR OLD GOLD
Spendable $'s
Diamonds—Jewelry
Watches—Gold Teeth—Silver
Pawn Tickets
This Institution is operated by public spirited citizens to help you obtain cash. People always tell us we pay the most. Over 158,000 have received from us more than $1,850,000 in cash.
LOANS Jewelry, Diamonds, Bonds, Furs, Oriental Rugs, etc.
Established 1900
Member Chicago Association of Commerce
for your useless OLD GOLD
CHICAGO GOLD SMELTING CO.
37 SOUTH WABASH AVE.
Corner Monroe St. 3rd Floor

Certified Cold Storage for Precious Furs
This Sale Could Never Happen -
IF IT WASN'T FOR UNSEASONABLE WEATHER IN NEW YORK!

A Purchase of up to $65 Coats
MONDAY AT . . .
$23
Expensive Fur Trims! Even Genuine Ermine!
You could NEVER buy such superb Coats for $23 if weather conditions had not left a famous New York maker overstocked. We bought at a huge discount and pass on our good fortune to you. They're all masterpieces glorified with costly furs. Many of Forstmann woolens. Perfect for vacation, travel and for next fall.
The KOMISS Co.
100 N. State St.—Cor. Washington
At Your Service—Komiss New Budget Plan

GREAT June SALES!
ATLANTIC & PACIFIC

The "Queen Mary," Newest Queen of the Seas
Carrying more people than can be accommodated in a large hotel this luxurious liner speeds across the ocean—another tribute to the inventive and creative genius of the age. The "Queen Mary" in keeping with such developments as modern cars, streamlined planes and trains, is another step forward in the mode of transportation. Her builders—proud of what they've accomplished—watch with deep interest her maiden voyage. Hats off to the master engineers who developed the "Queen Mary."

THE next thirty days will show scenes of feverish activity at your A & P store because of our Great June Sales. Special values in foods and household needs that you know and like will be an every day event. Plan now to visit A & P and stock up during this great money saving event.

A & P Bakers' White BREAD . . . . FULL POUND LOAF 5c

PORK AND BEANS—IN TOMATO SAUCE
CAMPBELL'S 4 16-Oz. Cans 22c
EXTRA LARGE SIZE PRUNES
SUNSWEET . 2 1-Lb. Pkgs. 19c
COOKED AND READY TO USE
LIBBY'S CORNED BEEF . . 2 12-Oz. Cans 33c
EXTRA FINE GRANULATED—SUNNY CANE OR
DOMINO CANE SUGAR . 5 Lb. Pkg. 27c

DELICIOUS SEALD-SWEET Grapefruit No. 2 CAN 10c
Delightful tangy grapefruit sections! Florida's finest-fancy quality, packed from fresh tree-ripened fruit.

SWISS FOOD DRINK Ovaltine 6 oz. CAN 29c
14-oz. can, 53c
Young and old alike enjoy the delicious flavor of Ovaltine—"the Swiss Food Drink."

DEL MONTE SLICED OR CRUSHED Pineapple 3 No. 1 FLAT CANS 25c
Hawaiian pineapple packed by Del Monte—"famous for finer flavor."

Frosted Candy Cordials . . . . Lb. 19c
Del Monte Asparagus Tips . . . . 2 10½-oz. Cans 27c
Del Monte Fruits for Salad . . . . No. 1 Can 15c
Del Monte Red Salmon . . . . 16-oz. Can 23c
Burry Sandwich Cookies Quintuplet Variety . . . . Lb. 15c
Heinz Baby Foods . . . . 3 4½-oz. Cans 25c
Nectar Black Tea Orange Pekoe for Iced Tea . . . . ½-lb. Pkg. 29c
Ann Page Pork & Beans In Tomato Sauce . . . . . . 5 16-oz. Cans 25c
Smoked Liver Sausage Braunsweiger Style . . . . . Approx. 8-oz. Piece 10c
Eveready Fruit Cocktail . . . . 15-oz. Can 15c
Cracker Jack Candy Popcorn . . . . 3 Pkgs. 10c
Palmolive Soap "Keep That Schoolgirl Complexion" . . . . 5 Cakes 22c
Ajax Laundry Soap . . . . 10 Bars 35c
Super Suds Soap Flakes . . . . 2 Small Pkgs. 15c
Shinola White Shoe Polish . . . . 2½-oz. Bottle 9c

MONDAY, TUESDAY AND WEDNESDAY ONLY
A & P Bakers' Plain or Sugared
Doughnuts . Doz. 10c
You'll enjoy A & P Doughnuts because of their tempting flavor. Freshly baked daily and delivered oven-fresh to your A & P store daily.

Fresh Fruits & Vegetables
★
TEXAS New Onions 3 LBS. 10c
FRESH Green Beans . LB. 10c
FRESH HOME GROWN Rhubarb . . . . 3 LBS. 10c
CRISP CALIFORNIA Carrots . . . . . 2 BUNCHES 9c
SERVE THEM STUFFED WITH MEAT & RICE Green Peppers . . Lb. 10c

A & P FOOD STORES

LEAGUE SPLIT BY PLAN TO TACKLE ITALIAN PROBLEM

Leaders Oppose Proposal for Showdown.

GENEVA, May 30.—(AP)—Argentina's move to call the league of nation's assembly into action in mid-June on the Italo-Ethiopian question had Geneva guessing tonight.

League enthusiasts welcomed the Argentine request as a counteraction, to what they feared was a growing tendency to take the whole Italo-Ethiopian question out of the hands of the league.

The new situation, created by forcible annexation of one league member by another, was considered a question so vitally effecting the very existence of the league, that a plenary meeting of all members qualified to deal with it should take prompt action.

Others Oppose Move.

On the other hand, some delegates felt the European situation was so delicate that a free for all discussion by the assembly next month would be disastrously premature.

Still others, before attempting to predict the outcome of Argentina's move, wanted to know whether that country was acting from Latin American motives alone, or with the collaboration of one or more European powers.

Cautious neutrals admitted they were completely in the dark as to whether the assembly session would materialize, or, if it does, what the outcome would be.

The league secretariat was awaiting the reaction of member states to the informal Argentine request, made yesterday by Enrique Ruiz, Guinazu, the Argentinian league envoy.

Italy Seeks Foreign Cash.

ROME, May 30.—(AP)—Italy's cabinet opened the credit development of Ethiopia to the rest of the world today.

The ministers approved creation of a Public Works Credit institute in the African "possesion," with the power to issue bonds in both Italian and foreign currencies.

Financial sources said the action meant the institute might offer the bonds in foreign markets, to bring in much-needed foreign exchange.

The institute will be capitalized at 100,000,000 lire [about $7,000,000].

Il Duce's ministers also provided 50,000,000 lire [$3,500,000] for housing of government employés in Ethiopia.

Export of silver thalers and precious metals from Ethiopia was forbidden today by the Italian administration at Addis Ababa.

Haile Selassie Is Amused.

GIBRALTAR, May 30.—(AP)—Haile Selassie, one of the saddest men in the world, smiled today. A charwoman caused the smile, and he rewarded her with a $5 gift note.

When he arose this morning in the Rock hotel, the deposed emperor of Ethiopia was served with an English breakfast. He sent the kippered herrings back and called for bacon and eggs, American style, instead.

Afterward he appeared dressed in a morning coat and pin-striped trousers. He started down the corridor leading from his room, but caught sight of a charwoman busily scrubbing the floor. For some reason he was amused. He watched her for several minutes, then smiled and presented her with the $5.

"I was delightfully entertained," he said.

Grants Press Conference.

Haile Selassie discarded previous plans for silence and granted a five minute press confernce. He did not exactly take the world into his confidence, but he did disclose that his future plans depended to some extent on the British government.

"I will not decide to go to Geneva until after I have discussed all angles of the situation in London," he said.

[*The next meeting at Geneva is that of the league of nations council on June 16.*]

Later Haile Selassie boarded the British battle cruiser Hood for cocktails with admirals and other high ranking officers.

ITALIAN CONSUL NAMED AS SPY IN BRITISH TRIAL

VALLETTA, Malta, May 30.—[Havas.]—Nicolo Delia, one of two men on trial on charges that they sought to obtain secret information regarding British defenses on this medieval stronghold, testified today that he was asked to obtain such data by the Italian consul here. He said he refused.

Delia, a lawyer and former Nationalist deputy, is being tried along with Guze Flores, former labor leader, on charges that they "sought to obtain secret official documents and plans which could be used by enemy powers."

The prosecution maintains that Delia communicated with an arsenal worker, listed in the complaint as "Mr. X," who is alleged to have been willing to sell secret information. Flores and Delia eventually gave up their efforts, it was said. They also are accused of having incited arsenal workers to violate the official secrets act.

EUGENE THWING, EDITOR, AUTHOR, IS DEAD IN EAST

Ridgewood, N. J., May 30.—[Special.]—Eugene Thwing, 70, editor and author, who was associated with the publishing house of Funk & Wagnalls from 1882 to 1908, died here today. From 1908 to 1915 Mr. Thwing edited and published the Success Magazine. His world war services included the writing of special articles for more than 100 publications in the United States and Canada. Among his books are "The Red-Keggers," "The Life and Meaning of Theodore Roosevelt," and "Twelve Practical Guides to Health." He compiled "The World's Best 100 Detective Stories" in ten volumes, and the Literary Digest political encyclopedia.

A CONGRESSMAN REMOVING A LANDLADY

Representative Marion Zioncheck dragging his landlady, Mrs. Benjamin Scott Young, New York writer, from the apartment which she sublet to the Washington bridegroom. The bride, Mrs. Zioncheck, stands in the door, resting a moment from the fray. Mrs. Young asserted her hip was broken in the fracas.
[Copyright: 1936: By the Associated Press.]

ASIATIC KING AND QUEEN REPORTED IN RELIGIOUS ROW

Rulers of Annam Are Split by Baptism.

SAIGON, Cochin-China, May 30—(AP)—There is a baby heir to the dragon throne of mystic Annam. But, unconfirmed reports say all is not well between his kingly father and mother.

These rumors have it that the tiny son of the Buddhist emperor, Bao-dai has been baptized a Catholic at the request of his mother—without the permission of his father. The young emperor, it is said, is not pleased.

By virtue of his throne, he is the high priest of the national religion. The Buddhist citizenry—there are some five million of them—look upon him as sort of a link between heaven and the earth they know.

Emperor "Away on Trip."

Efforts to confirm the rumors at Hue, capital of Annam, have brought the laconic response that "the emperor is away on a trip." The story, as reaching here by word of mouth, is this:

At the time of the marriage of Bao-dai and Mlle. Huu Hao in 1934, they were reported to have agreed the first son should not be baptized.

The baby was born recently. The mother appealed in vain to the emperor to permit baptism. When he did not relent, she called a priest and had the ceremony performed anyway.

Bao-Dai learned of the baptism and was displeased.

The name given the prince is not known.

Empress Reared in Convent.

Empress Marie is the daughter of a wealthy land owner. Her family was converted to Christianity, she was born a Catholic and reared in a French convent.

[*Annam is a French protectorate forming a part of French Indo-China. It is a country of about 40,000 square miles extending along the South China sea. Bao-Dai, who succeeded to the throne in 1925, now is 23 years old. The king is the nominal head of the government, but actual power is vested in the French resident superior.*]

STEAL SURGEON'S KIT.

Thieves early yesterday broke into the automobile of Dr. William K. Herman, 7920 Kingston avenue, parked at Chestnut street and Lake Shore drive, and stole surgical instruments valued at $127 and two ladies' coats valued at $50.

JAIL ZIONCHECK AFTER ALL NIGHT BATTLE IN HOME

Landlady Is Dragged Out; Bride Walks Out.

[Continued from first page.]

the room, she said, riding the broomstick and waving his beret.

After Mrs. Young had been taken to the hospital, Zioncheck invited bystanders into his apartment. There he played with his pet terrapins, poured generous drinks for the crowd, and posed for pictures.

Mrs. Zioncheck tried to get breakfast, but could find no food in the pantry. She repeatedly asked her husband's "guests" to leave the apartment.

Later she walked angrily out of the room and into another apartment down the hall, refusing to say whether she and her husband had quarrelled.

Action Follows Return.

There was a swift succession of events after Zioncheck's return to the capital last night from a trip to Pittsburgh.

The congressman had been in his apartment about 15 minutes when troubles began to brew between the Zionchecks on the one hand and Mrs. Young on the other.

Mrs. Zioncheck became enraged over the presence of Mrs. Young, who recently complained vehemently that her antique furniture had been damaged.

"Get out of here," screamed Mrs. Zioncheck as she rushed from her bedroom to a living room couch on which Mrs. Young had stationed herself determined to remain in the apartment as long as the congressman and his bride.

After a three minute scuffle Mrs. Zioncheck, with her husband's help, dragged Mrs. Young into the hallway, pitching her shoes out behind her.

Open Campaign in Chicago.

Pittsburgh, Pa., May 30.—(AP)—Pittsburgh's fiddling mayor, William N. McNair, said today he will open his campaign for President with Representative Marion Zioncheck in Chicago on June 8.

The mayor failed to appear at a luncheon yesterday which he had invited the playful Seattle lawmaker to address.

"If everything works well, Zioncheck and I will start our campaign in Chicago," said the mayor. "Everything foozeled out here. I was busy in court and Zioncheck, it appeared, was busy seeing Pittsburgh."

McNair will speak to the Chicago City club at noon. "Ziony" will address the Henry George club in Chicago the same night.

Zioncheck "nominated" McNair for President in New York recently. McNair accepted and invited "Ziony" to be his running mate.

Zioncheck returned to Washington after making the rounds of Pittsburgh night clubs without seeing the mayor.

HOUSE HAS THE POWER TO EXPEL MEMBER FOR UNBECOMING CONDUCT

Washington, D. C., May 30.—[U. P.]—Under the rules of the house of representatives, it is possible for that body to expel Representative Marion A. Zioncheck, congressional prankster, on grounds of conduct unbecoming a member, a legislative authority said tonight.

However, there has been no discussion on Capitol Hill of taking this action, which would require a majority vote of the house.

A decade ago a resolution was introduced in the house providing for the expulsion of Representative Thomas L. Blanton, Texas Democrat. It failed of passage.

There have been no similar cases in recent years.

Night Watchman's Slayer Executed in Texas Prison

Huntsbille, Tex., May 30.—(AP)—Aria Tance, colored, was executed at the state prison early today for the murder of S. M. Roberts, a night watchman who was slugged to death in Houston.

JUST TOO BAD IF ASSAILANT OF JUDGE RETURNS

Raleigh, Miss., May 30.—(AP)—District Attorney Homer Currie said today "feeling is pretty high" against Frank Bruce, 60 year old planter sought as the man who shot down Circuit Judge Edgar M. Lane over an old grudge.

"It would not be safe to put him in jail here when he is apprehended," Currie added.

As the hunt for Bruce continued tonight, Judge Lane, with buckshot bullet wounds in his left leg and groin, was reported recovering "satisfactorily" at a hospital.

The judge, one of the most militant jurists in south Mississippi, said Bruce had made threats against his life.

The judge said Bruce was embittered by the slaying of his two sons within the last year. Otho was killed by Judge Lane's brother, C. W. Lane, in self-defense. Bondy Bruce was killed in an election day fight and the elder Bruce was wounded.

NEARLY EXTINCT KITE FOUND IN OKLAHOMA BY CORNELL CURATOR

Ithaca, N. Y., May 30.—(AP)—Professors at Cornell university are examining reports of Dr. George M. Sutton, curator of birds at the university, which tell of his success in locating the rare Mississippi kite.

Dr. Sutton, conducting a survey of American desert birds in Oklahoma, reported finding twelve nesting pairs of the kite in Ellis county. The kite, a predatory bird, is nearing extinction.

Dr. Sutton reported "We have recorded ninety-six species of birds. The Mississippi kites are here in full force, as we have located about twelve nesting pairs in something like thirty miles of the surrounding territory.

"The territory here is full of wild life, both birds and animals of all kinds being seen every day. . . . A few days ago we dug out a burrowing owl's nest, four feet down and five feet back. The reward for the day's work was a group of seven beautiful eggs, well worth our labor in the hot sun."

This Week's Special!

Michaeleen Croquignole

PERMANENT WAVE

2.75 With Shampoo and Finger Wave

Regularly $3.50. A beautiful, soft wave with ringlet ends. Phone your nearest Sears store tomorrow for an appointment. Other permanents from $1.95 to $8.00.

AT ALL SIX SEARS BEAUTY SHOPS

1886 SEARS, ROEBUCK AND CO. 1936

Only in

CHICAGO FAUCETS

Can You Get This

CERTAIN ECONOMY

The reason why Chicago Faucets last as long as the building, why their purchase cost is practically their *only* cost, rests in their Quaturn operating unit. It is self contained, removable and interchangeable, embraces all parts subject to wear, including Monel metal seat and seat washer, and is as easily renewable as an electric light bulb. There is never any wear on the body of the faucet proper. Thus maintenance expense is virtually eliminated where Chicago Faucets are used. Secure this certain economy by installing Chicago Faucets.

YOUR PLUMBER

will gladly show you Chicago Faucets for every type of service. Or see downtown display, 213 N. La Salle St.—sidewalk level. Phone BELmont 0300 for name of nearest dealer.

THE CHICAGO FAUCET CO.
2712 N. Crawford Ave., Chicago

CHICAGO FAUCETS

Last as Long as the Building

STEEL MAKERS say—"Ford buys the best steel." Other suppliers of materials and parts will tell you—"Nobody checks up so closely on quality and price as Ford."

This means a great deal to you as a motorist. It is our way of safeguarding the interests of every purchaser and it leads to this—"The mechanical depreciation on a Ford is less than most cars, especially after the first year."

This is one sign of the extra value in the Ford V-8. Accuracy in manufacturing is another. (The Ford is made to unusually close precision limits.) And there is a long list of fine-car features that are exclusive with Ford in the popular field.

Let's check over a few of these:

Have you a V-8 engine in your car? It is still the newest development in motors—you pay $1645 for it in any other car.

Does your car have Center-Poise Riding? Ford gives you this modern feature—"a front-seat ride for back-seat passengers."

Does your car have reliable, fool-proof Super-Safety Mechanical Brakes? The Ford V-8 gives you this proved, dependable design, with 186 square inches of braking surface.

Does your car have a genuine steel body structure? Does it have Safety Glass all around? Ford is the only low-price car that gives you this extra protection without extra cost.

You get these fine-car features in the Ford V-8 because of Ford manufacturing methods and the Ford low-profit policy. Savings in purchasing, production and selling are put back into the car and passed on to you.

FORD V·8

$25 A MONTH, AFTER USUAL DOWN-PAYMENT, BUYS ANY MODEL OF THE 1936 FORD V-8 CAR—FROM ANY FORD DEALER—ANYWHERE IN THE U.S. NEW U C C ½% PER MONTH FINANCE PLANS

BE OUR GUESTS . . . Ford Sunday Evening Hour, Columbia Network. Fred Waring and His Pennsylvanians on Tuesday nights (Columbia) and Friday nights (N.B.C.). See radio page for details

2 KILLED, MANY WOUNDED IN NEW ARAB DISORDERS

Ambush, Arson, Riot Mark Holy Land Revolt.

JERUSALEM, May 30.—(AP)—Ambush, arson, and riot kept the Holy Land's fever high tonight. Two British constables were caught in an ambuscade near Beersheba. One was wounded. Two Arabs were killed in scattered disorders. More incendiary fires occurred.

One Arab was slain and many others were wounded when troops and police, searching Acraba, were fired upon and retaliated by driving off the insurgents.

Police Kill Arab.

Police pursued and shot to death an Arab near Herzlia after an attack on a coöperative farm in which a Jewish settler was wounded.

Several thousand trees were uprooted at Tiberia and Hedera, and crops were burned at Balfouria, near Nazareth.

Constables were fired upon while delivering supplies to Arab political exiles. A quarry near Qalollia was wrecked during an attack. The burning of grain fields and citrus groves was widespread.

Report New Strike Order.

The disorders were a continuance of the organized Arab movement against Jewish immigration and sale of land to Jews.

The Palcor agency reported today the Arab supreme committee, in defiance of Sir Arthur Wauchope, Palestine high commissioner, had issued a memorandum calling upon Arabs to continue their strike.

The memorandum, in the form of a letter to Wauchope, also protested against the speech which he delivered at the Empire day celebration in Tel Aviv, where he told a large Jewish audience that their discipline in the face of attacks had won his admiration.

More Troops Off to Palestine.

CAIRO, Egypt, May 30.—(AP)—Two companies of Seaforth Highlanders and a detachment of the British Service corps left for Palestine tonight.

PARAGUAY NIPS 'REVOLT PLOT'; SEIZES LEADERS

ASUNCION, Paraguay, May 30.—(AP)—Officials said today that a counter revolutionary plot was thwarted last night with the arrest of several politicians.

Officials of the government of President Rafael Franco claim those arrested were adherents of the former régime of President Eusebio Ayala, which was overthrown by Franco last February. Officials said the arrests were made without difficulty and there were no other incidents.

Liberal party activities as well as those of other old parties had been banned for a year under the totalitarian decree issued by President Franco on Feb. 17. Police said a quantity of party correspondence had been seized. It included, they asserted, a letter from former President Guggiari to the attorney who represented Gen. Jose Felix Estigarribia in the general's recent unsuccessful habeas corpus plea. The general and former President Ayala are still detained in their homes.

POLISH SEIZURE OF FRENCH OWNED UTILITY UPHELD

[Chicago Tribune Press Service.]

WARSAW, Poland, May 30.—Poland's highest court today sustained the action of the city of Warsaw in seizing the $100,000,000 properties of the French owned Warsaw Electrical company. The court gave the municipality a clear title on evidence that the company had kept false books in order to charge high rates. The company's thirty-five year franchise expires next year.

Representatives of Stone & Webster, Inc., utility holding, operating, and engineering concern, acting for the American Public Utilities company, both American firms, have been negotiating for a loan to the Polish government which is offering the electrical company as security.

The concession was the most profitable French investment in Poland and paid high dividends. Diplomatic protest of the seizure is expected.

CATHOLIC DAUGHTERS FORUM.

"How may the Catholic Daughters of America function successfully in diocesan, parish and community endeavor?" will be the subject of a forum at the 1936 state conference of the organization to be held in the Palmer house today.

WEDS IN HOME OF AUNTS

George C. Corson Jr. and his bride, the former Miss Elizabeth Ann Oberndorfer, after their marriage yesterday in home of the bride's aunts, Miss Georgene and Miss Elizabeth Faulkner, 4746 Dorchester avenue.

[TRIBUNE Photo.]

ELIZABETH ANN OBERNDORFER WED ON HOLIDAY

Bride of Geo. Corson Jr. to Live in New York

BY JUDITH CASS.

The living room at the home of the Misses Elizabeth and Georgene Faulkner on Dorchester avenue was decorated with white peonies and lighted by candles yesterday afternoon for the wedding of their niece Miss Elizabeth Ann Oberndorfer, to George C. Corson Jr.

Miss Oberndorfer wore a period white taffeta gown, which was cut off the shoulders with short puffed sleeves and with a very full skirt. Her head piece of old lace had been worn by several brides in her family. With a lei of orange blossoms she carried a round bouquet of gardenias and valley lilies encircled by stiff paper.

New Yorker Is Best Man.

Miss Elizabeth Shute of Irvington, N. Y., Miss Oberndorfer's only attendant, wore a similar gown of light blue point d'esprit with a black and white horsehair hat, and carried a round bouquet of larkspur and valley lilies. Solon Maxwell Palmer III., of Long Island, was the best man.

The Rev. Alfred Lee Wilson of the Kenwood Evangelical church performed the ceremony, and Marx E. Oberndorfer gave his daughter in marriage. Gordon Campbell, a friend of the Oberndorfers, played the wedding march and Helen Protheroe sang a composition by Mr. Oberndorfer. A prayer stool belonging to Mrs. Charles W. Dempster was used in the course of the ceremony, which was witnessed only by the immediate families and a few friends.

Party Motors East.

At the large reception afterward Mrs. Frederick Whitman of Creston, Ia., and Mrs. Woodbridge Bissell of Madison, Wis., cousins of the bride, took turns at pouring with Miss Jean Rumsey and Miss Frances Badger.

Mr. and Mrs. George C. Corson of South Orange, N. J., parents of the bridegroom, attended the wedding. After the reception young Mr. Corson and his bride returned to New York by motor with Miss Shute, Mr. Palmer, and several eastern friends who had come for the wedding. The couple will live in New York, and are postponing a wedding trip until fall.

New York Artists Take In $2,108 at Outdoor Show

New York, May 30.—(AP)—New York's artists counted $2,108 today, their first receipts from sales at their outdoor show in Washington square. Attendance was the largest in the show's history. Approximately 10,000 paintings were exhibited by 650 artists in the 12 block display.

PASTOR JOINS LIQUOR RAIDERS; ASSISTS IN SEIZING 1,496 PINTS

Oklahoma City, Okla., May 30.—(AP)—A week ago the Rev. Hale V. Davis plopped several pints of whisky on his pulpit, confided to his Baptist congregation he had bought them to show how rampant is bootlegging in legally dry Oklahoma City and announced that something should be done.

Last night Sherif Stanley Rogers called on the Rev. Mr. Davis. "I have six deputies and a justice of the peace," he said. "Let's go raiding."

Hours later the preacher and the officers walked into headquarters with six prisoners and 1,496 pints of liquor.

"I ought to be satisfied," said the Rev. Mr. Davis.

CHURCH SHARES IN ESTATE OF AN ILLINOIS WOMAN

Bloomington, Ill., May 30.—[Special.]—St. Matthew's Episcopal church of Bloomington will receive the largest share of the $125,000 estate of the late Miss Edith Neville under terms of the will, Judge Jesse Hoffman of McLean county Probate court announced today. Realty and personal property valued respectively at $50,000 and $75,000 make up the estate.

Miss Neville left outright legacies of $10,000 to St. Joseph's hospital, $10,000 to Mennonite Sanitarium association, and $10,000 to a friend, Miss Ruth Heffernan of Bloomington.

The will also set up a $10,000 trust fund for the Bloomington Amateur Musical society with the provision that the income is to be used for the advancement of the musical education of the citizens of the community.

Two trust funds of $10,000 each were established by the will for William West and Adelina Klawitter, long in the employ of Miss Neville. Twenty-five thousand dollars is left in trust for Miss Neville's aunt, Mrs. Ada C. Bent, Bloomington.

The remainder of the estate, $40,000, will go to St. Matthew's Episcopal church.

William G. Boyce Jr. Weds Margaret Motter Scofield

St. Joseph, Mo., May 30.—[Special.]—Mrs. Margaret Motter Scofield, daughter of Mr. and Mrs. John Barrow Motter of St. Joseph, was married this afternoon at the home of her parents to William Graham Boyce Jr. of Chicago, son of Mr. and Mrs. William Graham Boyce of Baltimore, Md. Dr. George Mauze, pastor of First Presbyterian church, performed the ceremony. The couple will live in Chicago, where Mrs. Scofield attended the Chicago Art institute.

60,000 WORKERS IN FRANCE AGREE TO HALT STRIKE

Evacuate Factories They Seized in Walkout.

PARIS, May 30.—(AP)—The government announced tonight that 60,000 strikers who had been occupying French factories had evacuated them after independent agreements had been reached with their employers.

The decision was announced just before midnight. A conference between union officials and employers to draft elective contracts for metal workers was called for tomorrow. Agreements still were to be reached with 10,000 other workers.

Capitulation of the unions followed an agreement reached earlier in the night with the 20,000 striking employés in the Citroen plants. They called off their occupation of the machine shops when they were granted a 10 per cent wage increase, one week's vacation yearly with pay, and the suppression of overtime work.

Argue Case at Ministry.

Officials of the labor ministry, where the owners and strikers' delegates argued their case before Louis Frossard, labor minister, said they believed the other 10,000 strikers would reach an agreement soon.

Earlier the strikers were given the unanimous backing of Leon Blum's Socialist party.

The party opened its 33d congress in Huygens hall and a resolution was read which greeted "The magnificent movement of the French metal trade workers, solidly lined up in defense of their freedom."

Blum, prospective premier, did not appear at the opening meeting of the party. Instead, he attended a gathering of the Socialist parliamentary group, of which he was elected president.

New Strikes Reported.

Several new strikes were reported during the day. Waiters in a large Paris restaurant began a walkout demanding an 8 hour day and a weekly holiday. Their strike led to reports, not officially confirmed, a general walkout of waiters and cooks was imminent.

Workers of the French subsidiaries of the American S. K. F. steels and Goodrich Rubber concerns also went on a strike.

In two cases, company officials were reported held prisoners in their own factories by workers. One of these was the chief engineer in the Carnaud factory in West-Central France.

Seven Police Officers Assigned to New Posts

Seven police officers were sent to new posts yesterday in a transfer order issued by Commissioner Allman. Capt. Gregory F. Moran of the Woodlawn station was moved to headquarters duty, and six lieutenants were transferred as follows: Thomas Geary, Morgan Park, to Woodlawn; Wallace J. Monroe, Woodlawn, to Morgan Park; James W. McCarthy, South Chicago, to Central; John P. Lahey, Cragin, to Albany Park; Thomas E. Connelly, Gresham, to Wabash, and Joseph H. Maguire, Maxwell, to Cragin.

VIRGINIA UNIVERSITY SEEKS FUND TO HONOR DR. EDWIN ALDERMAN

University, Va., May 30.—[Special.]—In memory of Dr. Edwin A. Alderman, friend of Woodrow Wilson and late president of the University of Virginia, the alumni association of the institution founded by Thomas Jefferson, which Dr. Alderman served for more than a quarter of a century, has started a campaign for a fund with which to carry on special university projects and activities in his name.

All the living alumni, numbering nearly 17,000, have been called upon to coöperate in the plans announced in the current issue of the Virginia Alumni News, with the first appeal for contributions to the Alderman Alumni fund.

The first gift received was from Leslie Weil of Goldsboro, N. C., a non-Virginian and a non-alumnus. It came unsolicited from Mr. Weil, who studied under Dr. Alderman at the University of North Carolina.

Cary N. Weisiger Jr. of Ivy, Va., who was active for many years in financial circles in Chicago, is in charge of the campaign.

GERMANY RAISES FLAG OF KAISERS OVER NEW NAVY

Honors Men Who Died in Jutland Battle.

KIEL, Germany, May 30.—(AP)—The fantom flag of the kaisers was raised over Germany's new navy today by order of Reichsfuehrer Hitler.

Despite the fact that, legally, the old imperial banner is nonexistent, it whipped high above Hitler's head from the top mast of his dispatch ship, his trim, white Grille.

This was the day of Germany's naval celebration and a day of memorial. The nation observed the twentieth anniversary of the battle of Jutland [May 31], celebrated as a victory in Germany. [Great Britain also claims a victory in that world war engagement.]

Hitler Dedicates Monument.

The Fuehrer, flanked by Admiral Erich Raeder, chief of the admiralty, and Gen. Werner von Blomberg, minister of war and chief of the army general staf, dedicated a great monument to the memory of the men and ships which went down off Jutland.

The monument, a gigantic structure of brick and cement, overlooks the sea. In it were placed, as a permanent exhibit, the battle flags of the Jutland engagement.

Hitler, himself, did not speak during the ceremonies. Instead he listened to Admiral Raeder, Vice Admiral Wolf, and Admiral von Prother, who was chief of staf during the Jutland fight. The latter two, both veterans of that fight, paid tribute to the English as well as the German heroes of the engagement.

Ex-Colonial Troops Attend.

Thousands of former sailors from all parts of Germany participated in the ceremonies. There were also assembled former colonial soldiers, dressed in their khaki uniforms. The presence of these colonials constantly is assuming greater importance in German gatherings.

The memorial ceremonies concluded three days of maneuvers and reviews by the reconstructed German fleet.

AT ALL KENT STORES—ONE WEEK ONLY

CLEANING AND PRESSING COATS—SUITS—DRESSES 19¢ CASH & CARRY

DRAPES	TIES	FUR COATS	FELT HATS	ANY Garment
Cleaned Finished	Cleaned & Reshaped	Cleaned & Glazed	Cleaned & Blocked	DYED Any Shade
39c PR. UP	50c DOZ.	99c Plus Ins.	29c	$2.79

Additional Charge for Velvet, Fur Trimmed, Heavy Garments

6 for $1.14; 12 for $2.28 Plus Ins. Fire and Theft

KENT CLEANERS

Loop Store 39 S. State Cor. Monroe—Room 1208 Plant Store 1021 S. Crawford Cor. Fillmore

NORTH SIDE: 2409 Lincoln Ave. 4026 Lincoln Ave. 2641 N. Clark St. 3323 N. Clark St.

WEST SIDE: 3238 W. Madison 3609 Roosevelt Rd. 3214 W. 26th St.

SOUTHWEST 6843 S. Halsted

NORTHWEST 3307 Milwaukee

SOUTH SIDE: 129 E. 31st St. 431 E. 43d St. 451 E. 47th St. 215 E. 47th St. 129½ E. Garfield.

OAK PARK—105 N. Marion St.

OPEN DAILY 7:30 A. M. TO 9 P. M.

BOSTON STORE

STATE, MADISON AND DEARBORN STREETS

AFTER DECORATION DAY

Clearance OF Dresses

Hundreds of smart Spring and Summer frocks, at sensational reductions—regardless of former cost or selling prices. BUY NOW and SAVE!

300 women's and misses' dresses, formerly priced from $6.94 to $10.74. Now only $4

179 women's and misses' dresses, formerly priced from $16.50 to $25.00. Now only $10

FIFTH FLOOR—CENTER AND DEARBORN

SEE PAGES 11 AND 12, PART 7 FOR MORE BOSTON STORE BARGAINS

L. FISH FURNITURE COMPANY

15 BIG BARGAINS

On Sale Monday and Tuesday Only

YOUR CHOICE $9.95

$1.00 Cash Delivers Any Article

One to a Customer—No Mail or Phone Orders

No Carrying Charge if Paid in 90 Days.

Innerspring Mattress — *Famous "Restmore" Quality* — Truly a sensational value — specially priced for this sale only. Well made; resilient coil springs; covered in durable ticking. All sizes. $9.95

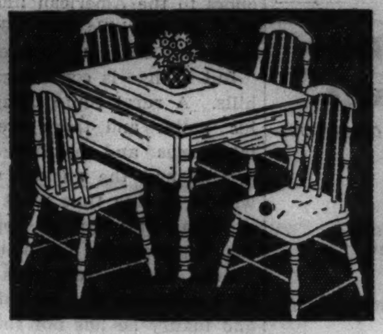

5-Pc. Solid Oak Breakfast Set — *The Lowest Price on Record!* — First time at this low price. Strongly built and richly finished in heat and stain-resisting lacquer. Drop leaf table with 4 comfortable chairs, at the lowest price on record. $9.95

100-Pc. Dinnerware Set — *Complete Service for 12* — Fine quality dinnerware set of lovely ivory semi-porcelain. Consists of 100 useful pieces—a complete service for 12 persons. Now only $9.95

Solid Walnut Chair — *Comfortable Spring Seat* — Extra wide, extra comfortable, padded back; resilient spring-filled seat; solid walnut frame. Richly upholstered; brass nail trim. $9.95

Solid Walnut Cocktail Table — *Decorated Black Glass Top* — Just imagine! A richly carved solid walnut cocktail table for only $9.95. 37 inches long, 19½ inches wide. Has decorated black glass top. A wonderful value at this real low price. $9.95

New Occasional Table — *Rich Walnut Veneer Top* — Beautiful, full size table, exquisitely designed with diamond matched walnut veneer top; select gumwood base. Buy now and save. $9.95

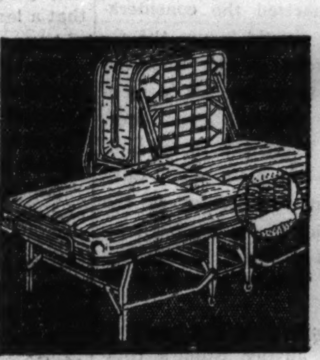

All-Steel Folding Cot — *With Innerspring Mattress* — A truly wonderful bargain! Folds compactly—easily rolled out of the way. Complete with innerspring mattress. Both pieces, only.. $9.95

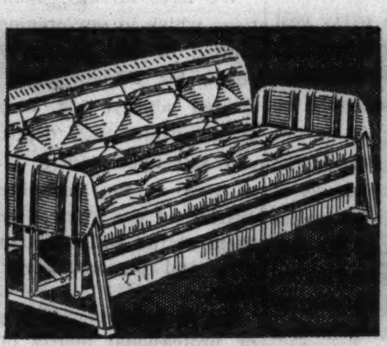

A Bargain! Porch Glider — *Large 6-ft. Size—Richly Covered!* — Attractive and comfortable. Very strongly made—frame is of heavy angle iron; with resilient link spring unit. Covered in heavy colorful striped duck. A great bargain at............ $9.95

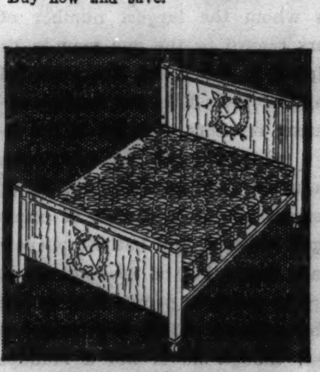

Simmons Modern Bed — *With Simmons Coil Spring* — Attractively decorated Simmons metal bed in rich walnut finish. Complete with guaranteed Simmons coil spring. All sizes... $9.95

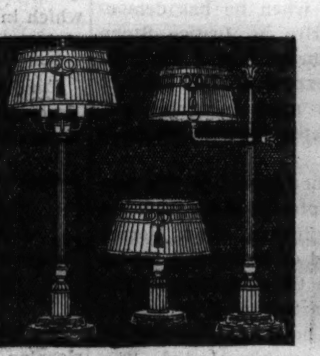

Three-Matching Lamps — *Complete at This Low Price!* — Lovely marbleized effect bases. With beautiful pin-pleated effect shades, 3-candle junior lamp, reading lamp and table lamp. All 3 $9.95

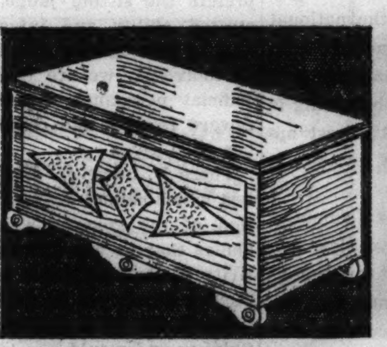

Large Cedar-Lined Chest — *Extra Large Size—45 Inches Long* — A wonderful value at this special bargain price! 45 inches long; full ¾-inch red cedar moth-proof interior. Beautiful walnut finished exterior. Equipped with strong lock and key $9.95

Upholstered Rocker — *Spring Seat Construction* — Extra large size rocker beautifully upholstered in Cromwell velvet. Deep, comfortable spring seat; trimmed with brass nails. $9.95

Walnut Finish Dresser — *With Hanging Mirror* — Look at the price! Yes, it's only $9.95. Here's a dresser that will give years of service. Built of selected hardwoods finished in walnut. $9.95

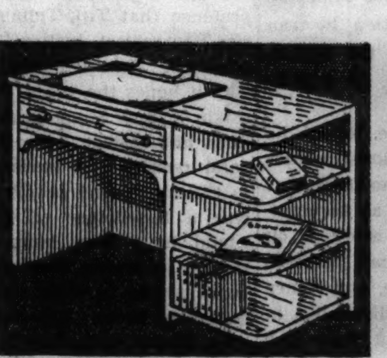

Modern Table Desk — *At a Specially Low Price!* — Unusually attractive design! Extra strongly built of select tupelo in rich walnut finish. 3 shelves for books and magazines; large, spacious drawer. A wonderful "buy" at $9.95

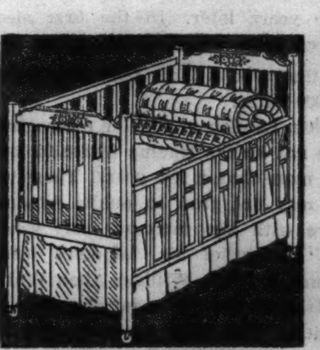

Solid Maple Crib — *With Simmons Mattress* — A perfect bed for the baby. Complete with drop side and safety latch. Complete with spring and genuine Simmons mattress. $9.95

L. FISH FURNITURE CO.

LOOP STORE, 208-212 S. WABASH AVE. (Just South of Adams)

822-24 W. 63RD ST.
1906-08 WABASH AVE.
717-723 BROADWAY, GARY, INDIANA

Loop Store Open Mon., Thurs., Sat. Nights Till 10
Other Chicago Stores Open Tues., Thurs., Sat. Nights Till 10

3036-38 LINCOLN AVE.
3322-24 LAWRENCE AVE.
654-56 W. NORTH AVE.
2656-58 W. NORTH AVE.

Chicago Sunday Tribune
THE WORLD'S GREATEST NEWSPAPER
THE TRIBUNE COMPANY, PUBLISHER.
ENTERED AS SECOND CLASS MATTER AUG. 12, 1903, AT THE POSTOFFICE AT CHICAGO, ILL., UNDER ACT OF MARCH 3, 1879.

All unsolicited articles, manuscripts, letters and pictures sent to The Tribune are sent at the owner's risk, and The Tribune company expressly repudiates any liability or responsibility for their safe custody or return.

SUNDAY, MAY 31, 1936.

THE TRIBUNE OFFICES.
CHICAGO—TRIBUNE SQUARE.
MILWAUKEE—EMPIRE BUILDING.
NEW YORK—220 EAST 42D STREET.
DETROIT—5-167 GENERAL MOTORS BUILDING.
WASHINGTON—815 ALBEE BUILDING.
BOSTON—718 CHAMBER OF COMMERCE BUILDING.
ATLANTA—1825 RHODES-HAVERTY BUILDING.
LOS ANGELES—SPRING AND FIRST STREET.
LONDON—135 FLEET STREET.
PARIS—21 RUE DE BERRI.
BERLIN—HOTEL ADLON, 1 UNTER DEN LINDEN.
RIGA—STETINES IELA 2.
SHANGHAI—160 AVENUE EDWARD VII.
TOKIO—IMPERIAL HOTEL.
MEXICO CITY—HOTEL REGIS.
PANAMA CITY—HOTEL CENTRAL.
SPECIAL REPRESENTATION.
SAN FRANCISCO—820 KOHL BUILDING.

THE TRIBUNE'S PLATFORM FOR 1936

Turn the Rascals Out.

THE TRIBUNE PROGRAM

PLATFORM FOR AMERICA

1. *Restore a constitutional form of government in Rhode Island.*
2. *Repeal the tyranny laws.*
3. *Cut taxes in half.*
4. *Free the railroads from red tape.*
5. *Adopt an American Foreign Policy.*
6. *Give Aviation a square deal.*
7. *Establish an American Trans-Atlantic Air Service.*

PLATFORM FOR MIDDLE WEST

1. *Save the Mississippi waterway.*
2. *Create a Middle West Association.*
3. *Build elevated roads. Save lives.*

Only 157 days remain in which to save your country.
What are you doing to save it?

LANDON IN THE LEAD.

Gov. Landon of Kansas goes into the Republican national convention next week with a long lead. It is not certain, of course, that he will be the Republican nominee, but his selection must be regarded as highly probable.

That is as it should be because Mr. Landon has demonstrated a popularity with the rank and file of voters which is amazing in view of the character of his campaign. His friends have worked hard and intelligently to promote his candidacy, but so, too, have the friends of the other candidates. Mr. Landon's friends have been more successful because they have had the more attractive candidate. For many reasons Mr. Landon is the man whom the largest number of Republican voters regard as the one man in the party best equipped to defeat Mr. Roosevelt this November.

Landon, indeed, is the antithesis of Roosevelt in many respects. Landon is not a show-off; he has a negligible gift for histrionics; he is not impetuous; he is no visionary. He appears to the American people as a man of common sense, of rugged honesty, and patient purpose. He makes friends easily, but he does not go out of his way to try to convince people that he is a great fellow.

The ordinary citizen is attracted to Landon because, though he is not a standpatter, he is a budget balancer. In this respect, to borrow Calvin Coolidge's phrase, Landon is as conservative as the multiplication table. Every one, whether Republican or Democrat, instinctively feels the danger inherent in the squandering which has gone on during the last three and a half years. Every one who has given the matter thought knows that the national credit and the national future are being jeopardized. The candidate who most completely expresses in his character and his acts the common sense of budget balancing is the candidate who will make the strongest appeal in the autumn. That man, of course, is Landon.

That goes far to explain why he was a runaway winner in the primary in conservative New Jersey, and why he is highly regarded throughout the east. The east sees in Landon a man who can win. The critical states in the forthcoming election are the prairie states, despised though they are by Boss Farley. The successful candidate must be a man who can carry the prairie west without losing the east. Here again Landon appears to be the logical choice. He is immensely popular in his own state. He carried it against a landslide in 1932 and against another landslide two years later. In the first election he ran 80,000 votes ahead of Roosevelt. In the second, at the peak of New Deal popularity, he won by 63,000 votes.

Gov. Landon is popular everywhere, though he has not been a leading figure in national politics for more than a few years. Those who think that he may not grow in public esteem as acquaintance with him increases may well meditate on the quality of Mr. Landon's intimate friends. Henry J. Allen, William Allen White, and Henry J. Haskell are not men who are easily fooled in politics, and they certainly are not men who would deliberately betray their country by foisting upon it a weak President. Their enthusiasm for Landon is in itself a guarantee that the man is, in fact, what he appears to be.

The commanding lead with which Gov. Landon enters the convention is by no means an exaggeration of his popularity with the voters of his party. There are other good candidates—notably Vandenberg and Dickinson—but the people have given every indication that they want Landon.

THE AUSTIN HILL FOLK.

A good deal has been written about the life and character of the mountain folk of the south, their strongly marked character, their history, language, handicraft, songs and folklore. No more interesting class of our people exists. But we look for them in the Virginia and West Virginia hills, in the Carolinas, and eastern Kentucky and Tennessee. It is news for most of us that these Americans of the oldest stock, with their special culture and customs preserved from Tudor England and Scotland, are to be found also, an intact community, in the Texas hills, near Austin. From the mountain regions east of the Mississippi, from the Blue Ridge and the Smokies and the deep valleys of the Appalachians, they followed the westward urge and fixed in due time the last outpost of their march in the Austin hills. There they live today, live in the old way with their quaint turns of Elizabethan speech, their songs and dances, their Spartan living, preserving the characteristics which were the foundation of the American conquest of a continent.

We learn this, apropos of the Texas Centenary celebration, from an article by Mr. Harold Preece in the Texas Weekly. We do not like to admit that any community of our country is unknown to us, but Mr. Preece tells us that even in Austin the average resident has little knowledge of them, only that some "queer people" live in the western part of the county. Secrecy and a grim reserve are characteristic of these hill people.

One of the most interesting facts Mr. Preece reports is that like the mountaineers of the regions east of the Mississippi these Texas hill folk remained true to the Union in the civil war. They bear the same family names, Scotch and Scotch-Irish and English, and as fighting men are unsurpassed. Mr. Preece cites as a type character Alfred Simpson, who went to France in the A. E. F. In one of the engagements the order to retreat came to Simpson's unit. "I'm from Texas," said Simpson, "where we don't retreat." He stood by his machine gun and when the enemy assault was checked took twenty prisoners to the American lines. He is a legendary hero of the hills, the "Sergt. York of Texas." York and Simpson were of the same breed.

But change is coming gradually to the Austin hills. A rural route brings the outlander with his motor and there are better schools. But telephones and electric lights have not yet arrived and the ancient ways hold on. There will be in due time what we call progress, but we share Mr. Preece's hope that the virtues of the mountaineer will not be lost, his love of liberty, his determination to live his own life, his loyalty, and his indomitable courage. Money and luxury he has not sought for; he has cherished other things above them. His knowledge of the great world is scant and he would be the better for more. But at any rate he has remained true to himself and to the deeper qualities which underlie the greatest achievements of the race.

RE-ELECTION OF JUSTICE STONE.

There has seldom if ever in the history of the state been a time when the judicial department has had so heavy a burden of important litigation to deal with as at present. Questions of law of far reaching consequence are being raised by new legislation, issues fundamental in our form of government and in the relation of the state to the people and of the state to the nation are appearing, questions of private right and government authority.

It is therefore of especial moment that the quality of the courts shall be maintained at the highest possible standard of competence and integrity. This gives to the election of a Supreme court justice in the Fifth district on Monday unusual importance not merely to the citizens of the Fifth district but to all citizens of the state.

We have already summarized the considerations which in our opinion should insure the retention of Mr. Justice Stone in the Supreme court, his acknowledged integrity, his demonstrated ability, his long judicial experience. Such considerations ought to prevail in all judicial selections and it is the plain civic duty as well as the undoubted self-interest of the citizens of the Fifth district to be governed by them at the ballot box on Monday. Party, faction, and personal favor should give way to them.

We do not presume to pass upon the personal or professional merits of Justice Stone's competitor, Mr. Josef Skinner, who if seated may prove an able and faithful jurist. But he has not the long judicial experience of Justice Stone, and his judicial qualifications remain to be proven. It is not sensible to sacrifice the great asset of seasoned experience in the judicial office. That is the common sense of the rule which prefers the sitting judge, when he has demonstrated ability and integrity as Justice Stone has, to any untried and inexperienced aspirant. If, moreover, we are to expect a high level of judicial personnel, voters must recognize and reward faithful and competent service where it has been given.

There is, however, another aspect of this contest which cannot escape note. It is the intervention of the governor's influence. Gov. Horner denies that he has directed or authorized the activity of state employés in the campaign against Justice Stone, but he declares that if he were a voter in the Fifth district he would vote for Mr. Skinner and would like to see him elected. This is a repudiation and betrayal of the principles which the governor knows ought to prevail in judicial selection and by which he himself benefited when running for judicial office.

Mr. Horner was elected and reëlected judge in Cook county with the support of thousands of Republicans and with that of THE TRIBUNE. His pretense that THE TRIBUNE has a "personal desire" to reëlect Justice Stone is false in its implication. THE TRIBUNE has stated the reasons why it hopes the voters of the Fifth district will retain Justice Stone in the place he has so well filled and former Judge Horner knows they are valid reasons and reasons of prime importance to the courts and people of the state. When he was a beneficiary of these principles no one would have been more emphatic than Henry Horner in urging them upon the voters of Cook county, who to their credit very generally are guided by them. But Judge Horner has become Gov. Horner, and, in spite of his pretense of hostility to boss politics, he is giving a perfect example of boss politics in his effort to defeat Justice Stone. As a beneficiary of nonpartisanism in judicial election he makes a sorry figure in his present rôle of partisan boss.

Justice Stone has earned reëlection. His retention in the Supreme court is clearly in the interest of the people not only of the Fifth district but of the state.

EMBARRASSING MOMENTS.

He took her hand in his and gazed proudly at the engagement ring he had placed on her finger only three days before.

"Did your friends admire it?" he inquired tenderly.

"They did more than that," she replied coldly. "Two of them recognized it!"—People's Gas Club News.

A CREDIT TO HIM.

The young bride was extolling the virtues of her husband to a friend.

"George is just the most generous man in the world," she declared. "He gives me everything credit can buy."—Pearson's.

LIBERTIES OF AN AMERICAN

XI.

"A well regulated militia being necessary to the security of a free state, the right of the people to keep and bear arms shall not be infringed." [The second amendment to the constitution of the United States.]

When Oliver Cromwell was trying to rule England without king or representative parliament; when his popularity as a destroyer of Stuart tyranny had been lost through tyrannies of his own, he was warned that of every ten men in England nine were against him.

"What if I disarm the nine and put a sword in the tenth man's hand?" Cromwell inquired.

In those words he recited the prescription of dictators from the Roman emperors and their praetorian guard to Stalin and the Russian communist party. The sword in the tenth man's hand has been the evil which the English have sought to prevent by jealous restriction of the power of the sovereign over the army. The same danger explains the suspicion of the founders of our government against large standing armies, and their wise dependence upon the militia as the principal means of national defense, expressed in the second amendment.

The resistance of Cromwell and his fellows to the illegal taxes of Charles I. was stiffened by the fact that Charles sought the money for armies which would have enabled him to defy parliament. James II., last and worst of the Stuart kings, sought to coerce the nation with another army, and it was only by the aid of Dutch troops that William and Mary drove him to exile.

Since that day the British parliament has kept a tight rein on control of the army. Not only the appropriations for its support but the army act as well, under which military discipline is enforced, must be renewed annually.

The American colonists, stating their reasons for rebelling in the Declaration of Independence, set forth that the British king "has kept among us in time of peace standing armies without the consent of our legislatures" and that he "has affected to render the military independent of, and superior to, the civil power." The statement of these facts, without elaboration, they deemed sufficient evidence of the tyranny they were throwing off.

The framers of the constitution were greatly concerned lest the executive whom they were creating should seize arbitrary power. While they recognized that the nation might have need of a standing army, they placed restrictions on its control. Congress may not appropriate for maintenance of an army for more than two years. And while the President is made commander in chief of the army and navy, the officers and men take their oath of allegiance not to him but to support and defend the constitution "against all enemies, foreign and domestic."

But the greatest defense against the evils of a large standing army is the reliance which the American government has always placed upon the militia, citizen soldiers, as its principal means of defense. So long as the people kept the right to bear arms, the founders reasoned, they could protect themselves against domestic tyranny as well as foreign aggression.

Untrained levies have grave military defects. Of this the founders were well aware. They had seen them demonstrated in the revolution. But they properly deemed this risk a lesser one than that a large regular army might become an agent of tyranny in the hands of a usurpative executive.

The right to bear arms is allowed for the common defense, not for avenging private grievances. Consequently the courts have always held that the second amendment does not prevent statutes against concealed weapons.

The Supreme court has also held that the second amendment does not protect the formation of private military forces. The case in which it gave the ruling was that of Herman Presser, commander of the drill company of a Chicago German society, who was fined in 1879 for violation of a state law forbidding troops other than those of the organized militia to parade with arms. Presser appealed his $10 fine, which appears to have been imposed in a case to test the militia act, all the way to the Supreme court, which in 1886 sustained the conviction.

The statute does not appear to be in force today, but the decision is interesting in offering legal ground for the prohibition of private armies, which in recent years have been the agents of destruction of democracy in Germany and Austria.

* *

Further discussions of the liberties guaranteed Americans by the constitution will appear in these columns from time to time.

Editorial of the Day

PACKING THE SUPREME COURT.

[Sioux City Journal.]

The Washington report that the New Dealers are planning, after the November election, to enlarge the membership of the United States Supreme court in the hope that the constitution may be interpreted and applied more liberally indicates that the party in power may employ every device possible to promote its policies. For if this were done, with the chief executive carefully selecting additional associate justices who were sympathetic with the New Deal, the assumption would be that the liberals would be in the majority and that such decisions as were given in the NRA, AAA, and Guffey coal act cases might not be handed down by the tribunal to halt the brain trust program.

If one carefully analyzes this purported strategy of the Democrats one may wonder whether the assumption of the New Dealers is complimentary to the court. Do the Democratic leaders believe, for example, that a liberal majority could be depended upon to abandon law and logic as found in the constitution and defend radical acts of congress? Do the Democratic officials feel that the Supreme court may be remolded nearer to their hearts' desire in this fashion?

There has been for many years in the minds of a majority of the American people a belief that the members of the United States Supreme court were as men transformed once they crossed the threshold of America's highest temple of justice. The thought has been that the grave responsibilities thus assumed were such as made it impossible for any member of the tribunal to pursue a course deviating one iota from a straight line as he saw it. Would it be possible, if that is true, for the chief executive, following an act increasing the number of justices from nine to thirteen, to appoint men to this high bench who would assume in sympathy with him that their duty was to be defined by the lines of partisan political expediency rather than in accord with constitutional law? It may be suggested that if the administration enlarged the Supreme court with this idea and expectation in mind the appointment of a new justice would arouse public suspicion right from the beginning.

Where would the President of the United States find men fit for the responsibilities of the office who would be content to go into the temple of justice under such a cloud? Worthy men would resent the implication that they had been chosen with care for the express purpose of promoting a policy or a plan that was in conflict with the fundamental, basic law. Public opinion might hold that such a man as accepted the task and then performed it in accordance with the partisan political plan damned himself before the high court of moral justice.

How to Keep Well By Dr. Irving S. Cutter

To the limit of space questions pertaining to hygiene and prevention of disease will be answered in this column. Personal replies will be made to inquiries, under proper limitations, when return stamped envelope is inclosed. Dr. Cutter will not make diagnoses or prescribe for individual disease.

[Copyright: 1936: By Chicago Tribune-New York News Syndicate, Inc.]

THE ALCOHOLIC DRIVER.

THE driver of a motor car is armed with a powerful weapon. He has at his command a ton or two of steel which he can project through space—if space exists—at 60 to 80 miles an hour. So accurate is the mechanism, however, that it can be operated at a speed slower than an ordinary walk. In other words, it is a controllable vehicle under practically all circumstances.

Given a driver whose nervous system has been deadened by enough alcohol to throw out of gear some of the factors essential to careful driving—the eyes, the brain, the muscles of the hands and the legs—then add a devil-may-care frame of mind and we have loosed on the highways a dangerous combination.

There are, unfortunately, some adults who possess an infantile sense of responsibility, and but slight drugging is necessary to obliterate completely even this minor factor. Such a one should never be permitted to sit at the wheel of an automobile. No more should the erratic drinker or the confirmed alcoholic. When questioned following an accident some drivers who have had a few drinks, although certainly not intoxicated to the point of incoördination, will reply honestly: "My mind is foggy, eyesight a bit blurred; I indulge in meaningless talk. There is nothing the matter with me; I feel fine. It's all right—arrest me if you want to."

Within the last few years an attempt has been made to provide a method by which a scientific diagnosis of alcoholic recklessness can be made. The test reported by H. A. Heise is relatively simple and may be carried out on a specimen of urine or blood which can be preserved and the examination deferred for several days.

In order to demonstrate the effect of small doses of alcohol, an ounce of whisky was given to a number of individuals and their efficiency checked on the typewriter. All subjects showed a measureable loss of skill, occasionally with increased speed but always with decreased accuracy. This despite the fact that the amount in the urine did not rise above .02 per cent, which is generally accepted as the point above which there is some slight evidence of intoxication.

For the purpose of measuring the decrease in efficiency a certain section of Uniontown, Pa., was set aside for a driving experiment. The area was patroled by police. A number of subjects were given 5 ounces of whisky. Each was able to pass the ordinary tests used to identify drunkenness. When allowed to drive they were able to do routine things with normal accuracy, such as stopping for trafic lights, shifting gears, etc. However, when called upon to perform some unusual feat, for example, the avoidance of an obstruction in the road, the use of the hand brake instead of the foot pedal, etc., the reactions were much below those of the sober driver.

What made the picture darker was the fact that none appreciated the changes that had occurred in judgment and muscle response. The alcoholic concentration in the blood of these individuals did not exceed one-tenth of 1 per cent.

In 119 consecutive automobile disasters the drivers and victims entering the Uniontown hospital were tested for alcohol. It was found that mishaps due to liquor were more numerous. In addition, they were the most severe, involving two or more persons injured or killed. In those instances where the car left the road the alcoholic content was .15 per cent and where death occurred .24 per cent. In other words, there was a direct relation between the severity of the crash and the amount of alcohol found in the driver's blood.

Alcohol in the pedestrian also plays an important rôle, as the drug is no substantial aid to foot navigation. In a recent report the intoxicated pedestrian appeared frequently as a motor car victim.

Along with the curbing of the speed mania we must recognize the fact that alcohol will destroy the powers of coördination. Too large a percentage of trafic collisions are caused not by the habitual drinker but by the one who has taken three or four cocktails—just enough to create a false sense of superiority and overwhelm the bump of caution.

A two year survey of automobile casualties conducted in Fayette county, Pa., revealed that 75 per cent of those injured or killed were in "alcoholic accidents."

ENJOYS POOR HEALTH.

Miss D. D. writes: I seem to enjoy having my family worry about me. When I am contented I always say to myself, "Why am I happy?" My thoughts then turn to unhappiness. I have everything in the world to make me satisfied, but I am not.

REPLY.

Forget yourself and do not cause others to worry. As you have everything to make you contented you should count your blessings and not intentionally bring unhappiness to your friends. After all, satisfaction is a state of mind, and one should not become so self-centered that she fails to appreciate the good things in life that are hers. If you enjoy distress you have some warped tendency to correct.

APPENDIX.

Mrs. L. H. writes: Three years ago my doctor removed the appendix, which had ruptured, causing peritonitis. Now he thinks my tubes are closed.

1. Is there a way to find out definitly?
2. If they are closed can they be opened?

REPLY.

1. The Rubin test, performed by a gynecologist, will determine whether or not the tubes are open.
2. Not if inflammation has occurred and firm adhesions have formed. In many cases, however, they may be closed temporarily and the carrying out of the Rubin test can open them.

PRICKLY SENSATION.

H. A. B. writes: I have a prickly sensation in my legs from the knee up. It is like prickly heat or sunburn. Can you explain this?

REPLY.

This may be due to a local skin disorder, to some circulatory disturbance, or it may be of nervous origin.

GOAT'S MILK.

I. R. writes: Is goat milk considered good for everybody? In Europe we think it a very good food and keep goats as clean as cows are kept here. Yet the people in this country think goat milk is not fit to drink.

REPLY.

Goat's milk is an excellent food. It should be safeguarded just as is cow's milk by proper pasteurization.

FRIEND OF THE PEOPLE

Letters to this department must be signed with names and addresses of writers.

RADIO SPEAKERS.

Chicago, May 22.—[Friend of the People.]—We, the undersigned, respectfully request your help in stopping the nuisance of the use of loud radio speakers being used in the block on North avenue between Larrabee and Mohawk streets. There are now as many as three and four all going at one time, creating a great disturbance for the other business people as well as professional men in this block. Your action in the matter in putting a stop to this will be greatly appreciated. J. E. M., ET AL.

These loud speakers were used by three business men, two meat market owners and a furniture store. Before receipt of this complaint these men were directed to tune down the volume of these speakers, which they did. Officers on this post will see that this nuisance is not resumed.

JAMES P. ALLMAN,
Commissioner of Police.

TITLE TO PROPERTY.

Chicago, May 23.—[Legal Friend of the People.]—A and B are single sisters. C is a married brother. The three are [1] joint tenants [2] in common of a farm in Indiana [3] inherited by them from an aunt. C was not married when the farm was given them. A, B, and C made a mortgage to D, who is their mother. The mortgage is past due and only partially paid up. D is willing to release the mortgage and cancel same if certain provisions demanded by A are met. They are: That all profits of the farm be forever given to B. C agrees to that. Also that a new deed be written whereby no heirs of any of the three are to participate in the event of death of any of the three. 4. C insists that a deed cannot read that way, and also that there is no reason to change the present deed Is he right? C would suffer the only injury by foreclosure and is anxious to meet the demands of A. 5. What would be the proper procedure to satisfy A? W. J. G.

1 and 2. These expressions are inconsistent. In case of joint tenancy the property goes to the survivor or survivors on death, while in case of tenancy in common each share descends to the heirs of the original co-owners.

3. If you are using this word in its technical sense we would infer that the tenancy is "in common."

4. The title could be so arranged that the present owners could have only a life interest, if that is what you mean to ask. Presumably D would be willing to cause a deed to be drawn which would be satisfactory to her.

5. This is for A to say.

TRIBUNE LAW DEPARTMENT.

ESTATE MONEY.

Maywood, Ill., May 22.—[Legal Friend of the People.]—If a person who had an insurance policy of $500 or $1,000, made payable to "the estate," should die, [1] what would be the procedure to collect the money and [2] what would be the entire court and legal expense, if any, and [3] what would be the length of time required to collect this money to pay [4] funeral, [5] doctor, etc.? W. F.

1. It seems probable that the insurance company would insist on the appointment of an administrator.

2. Depends on facts that are not before us.

3. Since creditors are allowed a year in order to file their claims, probate estates are not ordinarily distributed until the expiration of such period.

4 and 5. The funeral expenses and the expenses of the last illness are preferred claims and hence might be paid before the expiration of the year.

TRIBUNE LAW DEPARTMENT.

DAY BY DAY IN THE MAKING OF THE CONSTITUTION

BY JAMES MADISON.

[Father of the Constitution and Fourth President of the United States.]

The Excess of Democracy

Philadelphia, Pa., May 31, 1787.—In committee of the whole on Mr. Randolph's Virginia plan. The third resolution that the national Legislature ought to consist of two branches was agreed to without debate or dissent except that of Pennsylvania, given probably from complaisance to Dr. Franklin, who was understood to be partial to a single house. The resolution that the members of the first branch should be elected by the people was taken up.

Mr. Sherman of Connecticut opposed election by the people. The people, he said, should have as little to do immediately as may be about the government. Mr. Gerry of Massachusetts said the evils we experience flow from the excess of democracy. The people do not want virtue but are dupes to pretended patriots. He had, he said, been too republican before. Mr. Mason of Virginia argued strongly for an election of the larger branch by the people. It was to be the grand depository of the democratic principle of the government. We ought to attend to the rights of every class of the people. He had often wondered at the indifference of the superior classes of society to this dictate of humanity and policy. The superior class in a few generations would become the inferior.

Mr. Wilson of Pennsylvania contended strenuously for drawing the most numerous branch of the Legislature immediately from the people. He was for raising the federal pyramid to a considerable altitude, and for that reason was for giving it as broad a basis as possible. Mr. Madison considered the popular election of one branch of the national Legislature as essential to every plan of free government. Mr. Gerry did not like the election by the people. Mr. Butler of South Carolina thought an election by the people an impractical mode.

On the question Massachusetts, New York, Pennsylvania, Virginia, North Carolina, Georgia, ay; New Jersey, South Carolina, no; Connecticut and Delaware divided.

THE YOUNG MAN WHO DIDN'T MAKE GOOD

[Kansas City Star.]

VOICE OF THE PEOPLE

Writers should confine themselves to 200 or 300 words. Give full names and addresses. No manuscripts can be returned. Address Voice of the People, The Tribune.

FROM A DISABLED VETERAN.

Milwaukee, Wis., May 20.—During the war I made several repair trips to a hospital at Rouen, France. Upon my return home I found that I could not do any work although my former firm had faithfully paid me on each of the twenty-four months I was in France. I also discovered that owing to my physical condition the government had declared me unfeasible even for vocational training. After a long siege in several hospitals in the east I was declared a permanent total disability case from the day of my discharge from the army. Furthermore, I was told not to try to do anything and above all not to worry, as "the government was going to look after me." Then came this New Deal and in February, 1935, I learned that my compensation was stopped. I was ordered to a hospital where I underwent a farce of an examination. And in their occult wisdom I was declared less than 10 per cent disabled. Of course I entered an appeal, but for the last eight months now I have been vainly waiting an answer. It now appears that even the veterans' bureau operates on the New Deal and bolshevik motto that "might is right." I wonder how long this country will continue to be ruled by politicians and the New Deal instead of by justice and the constitution.

EX-PATRIOT.

WAIT FOR THE AUTUMN FIGURES.

Chicago, May 25.—Regarding your editorial, "Daylight and the Massacre," you failed to mention that on about the first morning of the change to early time a man was killed by a street car at Superior and Clark streets while on his way to work; also the man who was killed by a truck at 6:30 in the morning while going to work in the dark, this latter on the south side, somewhere about 83d street.

Later, when the days get shorter and we are compelled to go to work in the dark there will be more accidents, due to the fact that people are not as alert in the early morning hours as they are later in the day. The auto fiends are in just as much of a hurry in the morning as they are to get home at night. I have seen some of them drive like mad and race around corners, only to stop on a dime, so to speak, in front of a grocery or delicatessen store a half a block down. The solution lies in educating the reckless drivers, not in dragging us out in the early morning hours to go to work.

Personally I loathe this early time and always have, in just about the same way that you detest Roosevelt and the New Deal. M. NICHOLSON.

A G-WOMAN ON G-LESS WOMEN.

Chicago, May 25.—Why is it that southerners, especially women, are unaware of a G in the alphabet?

A friend from the south spent a couple of days with me, and I listened to walkin', drivin', seein', viewin', thinkin', bein', etc.

Later another southern friend called and continued with feelin', workin', speedin', and so on. That evening my partner, with a perfectly grand and gorgeous air, remarked, "I have not been playin' contract lately; just sleepin' and dreamin' and sittin'—but not eatin', as I am dietin'."

When she said dietin' I wanted to smack her right across the face. Would this have been fittin'? EMMA R. DOTY.

TO MAKE IT EASIER.

Cadillac, Mich., May 23.—Why are tees on golf links built higher than the fairways? C. W. CUNNINGHAM.

LEARNING TO READ.

Chicago, May 24.—I am neither an exasperated grandmother nor a satisfied mother. I am a grade teacher. Having had more than twenty years' experience it might not seem unreasonable to suppose that I would know more about this reading problem than either of your other correspondents.

Much is being said about reading failures and the need for remedial reading.

A friend remarked, pithily, the other day, "By what standards are the critics measuring these failures? Is it not the standard obtained by themselves at a given age? Why then do they not advocate going back to some of the methods which produced those standards?"

For reading failures and other lame subjects here are some remedies:

1. Restore the ten month school year.
2. Reduce the curriculum. A too varied program muddles the teacher as well as the pupils and promotes careless, unfinished work.
3. Give a child who is failing [either because he can't or won't learn] a second semester in the grade.
4. Provide remedial rooms for those who still are unable to keep up after a second trial. A teacher having a group of probably 45, perhaps two grades, has not the time to teach the work of previous grades, unless we are to have ungraded rooms.
5. Teach more phonics.
6. Reduce interruptions to a minimum.

Common sense and time are required to teach children any subject. No new revolutionary methods are necessary.

Doubtless these suggestions could be dubbed by some radical progressives as "horse and buggy." TEACHER.

STANLEY BALDWIN ON LIBERTY.

STOKE POGES, Bucks, England, May 15.—In an address before a massmeeting of about 7,000 Conservative women in London, on May 14, Stanley Baldwin said:

"Criticism in many countries today is unfashionable, and I think there is one paradox that will strike the historian of the future when he looks back on this present age, and that is that where you find the greatest measure of constitutional stability there you will find the most complete freedom of criticism of your government—and that is this country. Every one in Great Britain can criticize his government and express opposition and divergent views. I say, let this continue, and let us fight every tendency that may repress that expression of opinion which marks the free democracy."

Having witnessed the disgraceful spectacle of the Red investigation of the University of Chicago, and having spent nearly a year in England subsequent to that, I wish the last sentence I have quoted might be emblazoned on the portals of every university and every legislative hall in our country.

MARY B. GILSON.

DANGEROUS CROSSING.

Chicago, May 26.—Will some one please explain why a four track railroad level grade crossing within the city limits should be allowed to be left unguarded without even a red light to warn one of approaching danger? This condition exists at 89th and South Aberdeen streets, one block from a school, and is a potential death trap every day it is left in this condition. Must we wait until some one is killed before a stop warning light is placed here? ALFRED HART.

THE PRIVATE LIFE OF A CANDIDATE'S FAMILY

[Detroit News (Copyright).]

POLICEMAN WHO KILLED ROBBER IS GIVEN AWARD

Tribune Hero Prize Goes to John Fried.

On the night of April 22, while he was off duty and just as he finished parking his automobile in the rear of his home, 125E Independence boulevard, Patrolman John Fried, attached to the Maxwell street station, was halted by three holdup men, two of whom were armed. Although at a distinct disadvantage, he fought it out with the desperadoes, causing the death of one and the apprehension and subsequent imprisonment of the others for long terms.

For his cool courage in a desperate situation, Patrolman Fried, who is 48 years old and has been a member of the force for 23 years, has been awarded the $100 bravery awarc of THE TRIBUNE for the month of April.

Patrolman Friend was dressed in civilian clothes when the robbers approached him in the alley behind his home at about 9:30 p. m. They commanded him to raise his hands. He hesitated and began to talk to the three young men. One of them cursed him and told a companion to "let him have it."

Policeman Shot.

One of them struck the policeman over the head with a revolver, knocking him to the ground. Patrolman Fried drew his gun. The robbers opened fire, striking him in the thigh with one bullet.

The policeman emptied his revolver at the trio, causing them to flee in panic. He reloaded his gun and continued to fire at two of the men as they ran across Independence boulevard.

Patrolman Fried was picked up by a passing motorist and was taken to Mount Sinai hospital. There it was found that the bullet which struck him had fractured his thigh. He was in the hospital for several weeks and still is incased in a plaster cast and is forced to walk on crutches.

Several hours after the attempted holdup the Maxwell street police received a call from the Mother Cabrini hospital informing them that a man who claimed to have been shot in a holdup on Independence boulevard had been brought to the hospital. A squad interviewed the man, who identified himself as Daniel Danno, 15 years old, 815 Irving avenue. He had been shot in the chest and stomach.

Admits Holdup.

He admitted he had attempted to rob Patrolman Fried and named his accomplices as Arthur Gasparro, 19 years old, 223E Polk street, and Henry Marzullo, 15 years old, 2140 Polk street. Danno died of his wounds two days later in the Bridewell hospital.

A squad was detailed to apprehend Marzullo and Gasparro and they were arrested within a few hours after they had been named by Danno. Marzullo was found to have received a gunshot wound in his left elbow. At the Fillmore street station they made statements to the police, confessing their part in the attempted holdup of Patrolman Fried and admitting three other holdups the same evening.

They were indicted for robbery and assault to commit murder by a grand jury on April 27. On May 6 they were tried before Chief Justice Denis J. Normoyle of the Criminal court.

Get Long Prison Terms.

Both men were found guilty. Marzullo was sentenced to one to fourteen years in the penitentiary on the charge of assault to commit murder and one year to life on the robbery charges. Gasparro received a sentence of one year to life on the robbery charges.

Patrolman Fried expressed great appreciation at the receipt of the bravery award.

"It just didn't seem there was much else I could do at the time," he said. "I waited until I had a chance to draw my gun, then everything seemed to happen all at once."

Patrolman Fried is married and is the father of three children. He was recommended for the award by Capt. John P. Ryan, commanding the Twenty-fifth district and received a commendation for his bravery from the Better Lawndale association.

RUSSIAN BOUDOIR TRAIN STARTS ON ITS INITIAL RUN

MOSCOW, May 30.—(AP)—A soviet boudoir train which makes the luxury trains of other European nations look like stage coaches started on an experimental run today from Moscow to Sochi, summer resort in the Crimea.

The least of its appointments is a barber shop—capitalistic trains have those. It also carries a nursery car with toys, complete bath compartments, individual radios, and a train crew dressed in the manner of Broadway doormen. Passengers may rent pajamas and slippers aboard the train in order to travel in all the comfort of their own boudoirs.

Each passenger is provided with radio earphones. If he or she prefers, the steward will install a portable phonograph beside the passenger's chair and fetch whatever records are desired. Each of the chairs can be separated from the others by curtains, providing perfect solitude.

Women may obtain needles, thread, and yarns with which to while away the time. A tailor shop is ready for business at all hours. The trainmen don "parade" uniforms with white shirts and stiff collars before the train pulls into any large city.

Confirm $250,000 Gift for MacMurray College

Jacksonville, Ill., May 30.—[Special.]—The board of trustees of MacMurray College for Women here today officially confirmed the $250,000 gift of former State Senator James MacMurray of Evanston for the erection of a new dormitory. Announcement also was made of a substantial gift from Mrs. Ira Blackstock of Springfield, Ill., which will permit remodeling the gymnasium.

HERO

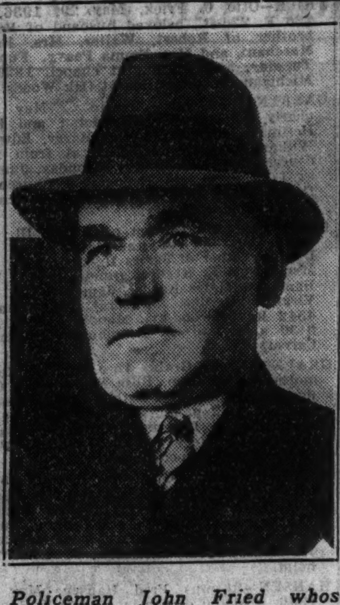

Policeman John Fried whose bravery in killing a holdup man won him The Tribune's hero award for April.

ANN HARDING'S EX-MATE GIVES UP RACE FOR CHILD

Swears Out Kidnaping Warant, Flies to N. Y.

QUEBEC, May 30.—(AP)—After using an airplane, a warant, and a ship's searching party in a vain attempt to find Ann Harding, his former wife, Harry Bannister reluctantly dropped the international chase tonight.

The actress' former husband, failing to reach Quebec before Miss Harding and their daughter Jane, 7 years old, had embarked for England, first swore out a warant charging the film star with abducting the child.

Then, with a constable wondering what to do with the warant, Bannister searched the S. S. Empress of Australia as it was about to sail for England.

Refuses to Believe Departure.

That was the ship on which Miss Harding first had made reservations, and Bannister refused for a time to believe she already had left, 16 hours earlier, on another ship.

The tall pursuer, beret in hand, peered about the suites Miss Harding had engaged and found only a bouquet of flowers. Bannister, his face severe, then announced he would fly back to New York.

Quebec airport officials said he took off shortly after 3 o'clock with Stanley Harte, his counsel.

Before he left, Harte said he would confer with other attorneys in New York to decide upon future action. Bannister's next move, he added, may not be made for another six months.

Flew from New York.

Bannister swore out the abduction warant after a hurried flight from New York. At that city he had declared: "I think the mother should have the child, but if she establishes a foreign residence I may never see her again." Miss Harding's attorney, Rolo Rich Wooley of Los Angeles, announced he had "personally caused her" to change her plans last night and sail for England on the Duchess of Atholl with her daughter.

Miss Harding, before she left, said she had "no idea" why Bannister was following her. She held one court order giving her custody of Jane for six months and another granting her permission to take the child to England.

IERC DEBATES $203,707 CLAIM OF MERCHANTS

The Illinois emergency relief commission is trying to decide whether to take the strict legal path and reject claims totaling $203,707 for goods delivered to relief families by merchants other than those named on the commodity orders. Funds available to pay the claims total $173,707 according to relief officials.

Attorney William H. Sexton, former corporation counsel, has opposed payment, or at least, immediate payment, against the voices of three IERC members who are bankers. They are John C. Martin of Salem, Democratic candidate for state treasurer; Omar H. Wright of Belvidere, and Melvin L. Straus of Chicago.

"We received the goods, they were used, and we ought to pay," said Mr. Martin, who is chairman of the IERC.

"Some day it will be realized that I saved the commission from making a mistake," the former corporation counsel declared in opposing payment. "On our purchase orders we specifically state that they may not be filled by any merchant but the one named therein. Legally, we have no obligation to pay merchants who disregarded this order."

The bills, which have accumulated since the IERC was established in February, 1932, range all the way from 49 cents to $1,734, and consist of groceries 72 per cent; milk, 20 per cent; clothing, 4 per cent; fuel, 3 per cent, and medical expenses, 1 per cent.

SPANISH POLICE ROUND UP 200 STRIKE LEADERS

MADRID, May 30.—(AP)—Spain's government clamped a hard hand on strikes and disorders tonight. Almost 200 Syndicalist leaders were arrested. Conferences were begun with Socialist leaders to end the period of widespread strikes.

A special judge was sent to Yeste to investigate a fight in which fifteen peasant and one civil guard were slain yesterday. The civil governor of Sevilla received reports that "grave events" were transpiring in the town of Cazalla de la Sierra, where a general strike recently was declared.

The governor was enroute to the scene to investigate.

BURGLAR GETS $1,000 JEWELRY.

A burglar broke into the home of Mrs. Catherine Ryan, 1215 Carmen avenue, early yesterday and stole $15 and jewelry valued at $1,000.

MARSHALL FIELD & COMPANY · BASEMENT

WHERE THE WISE ECONOMIZE

Monday, at 9 a.m., we start a selling that's sure to create lots of excitement among fashion-wise, value-wise women!

8000 Famous Washable Crepe

Field-Design Dresses

Fashioned and Tailored in Our Own COTTON BLOSSOM Workrooms

13 Glorious Summer Styles

"Penthouse" Shanelle Crepe. Copenhagen, Green Maize, White, Peach. 14 to 20..$3

"9 to 5" Chalkette Crepe. Dots on White, Pink and Maize. 14 to 42 ......$3

Marvelous Crepe in Five Fascinating Weaves

(1) Wavelet Crepe (2) Nub Cord Crepe (3) Impress Eyelet (4) Shanelle Crepe (5) Chalkette Crepe

Exciting New Fashions. All of Them Sketched

Note their "expensive" look, their beautiful simplicity, unusual detailing and exceptional workmanship.

Live in these frocks day in and day out this summer. They launder easily, iron easily and continue to stay as fresh as the day you bought them . . . two more reasons why you'll say they're as remarkable a value as you've seen in years.

Sizes for Women, 36 to 44 ● Sizes for Misses, 14 to 20

Basement, North, State

Your Choice Only $3

Telephone Ask for the Personal Shopping Bureau — **State 1000** Your Order Will Receive Prompt Attention

ORDER BY MAIL

Name of Dress	Size	Color
"Penthouse"		
"9 to 5"		
"Town Wear"		
"Golfer"		
"Boulevard"		
"Promenade"		
"Garden Party"		
"Pin-wheel"		
"Grand Stand"		
"Boyish"		
"Tennis Club"		
"Tailored Lady"		
"Afternoon Tea"		

Both Fabrics and Styles of Field-Design Dresses Are Exclusive in Field's Basements in Chicago, Evanston, Oak Park

"Tennis Club" (Right) Nub Cord Crepe. White, Copenhagen, Green, Peach, Maize. 14-40.$3

"Tailored Lady" (Right) Wavelet Crepe. White Copenhagen Maize Nile Peach. 14-42 $3

"Afternoon Tea" (Above) Chalkette Crepe. Gray and Black, Navy—Copen, Brown—Orange Print. 14 to 42..$3

"Town Wear" Chalkette Crepe Green, Copenhagen Maize. Sizes 14 to 42.$3

"Golfer" Impress Eyelet. White, Green, Copenhagen, Maize, and Peach. 16 to 44 ......$3

"Boulevard" Wavelet Crepe. White, Green, Copen, Maize, Peach. Sizes 16 to 44.$3

"Promenade" Shanelle Crepe White. Green. Maize. Copen Peach. Sizes 14 to 42.$3

"Garden Party" Chalkette Crepe. Copenhagen Aqua, Red. Sizes 14 to 20..$3

"Pin-wheel" Chalkette Crepe. White with Black, White with Navy. 36 to 44.$3

"Grand Stand" Nub Cord Crepe. White, Copenhagen, Maize, Green, Peach. 16 to 42 ......$3

"Boyish" Chalkette Crepe, Gray, Gold, Pink. Sizes 16-44 ..$3

Extra Space • Extra Salespeople • Extra Telephone Operators • Phone or Come Early for Best Choice

5 NEW CONTESTS ENLARGE TRIBUNE MUSIC FESTIVAL

Harmonica and Yodeling Events Add Interest.

BY PHILIP MAXWELL.

Addition of five new contests to the seventh Chicagoland Music Festival competitions, sponsored by THE CHICAGO TRIBUNE, coöperating newspapers and musical organizations throughout the central west, has created a wider interest in this outstanding summer concert, which is to be held on Saturday night, Aug. 15, in Soldiers' field.

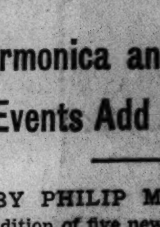

BORRAH MINEVITCH.

The new contests are for violin, cornet, harmonica, yodelers and song composers. Not all the winners of the Festival contests, which also include band, chorus, vocal, drum corps and baton twirling events, will appear in the final performance but as many as time will permit will take part.

Plan County Preliminaries.

Preliminary Cook county contests will be held for instrumentalists and yodelers. Entrants residing in this section must send in their applications not later than 6 p. m., Monday, July 13. These contests will be held at the Edgewater Beach hotel for the north side and at the Chicago Woman's club for the west and south parts of the city and county. Composers must submit manuscripts before July 10. The author's name should be in a sealed envelope pasted to the song.

The Chicagoland finals will be conducted at the Drake hotel and in the new W-G-N studio building on the Festival Saturday. A few of the winners will be heard at Soldiers' field. Gold, silver, and bronze medals will be awarded the victors.

At the discretion of the judges, the winning musical composition will be played on the Festival program. All rules and regulations and official entry blanks for all contests may be obtained by writing to Festival headquarters, room 1418, Tribune Tower, Chicago.

Open Interesting, New Field.

An entirely new field has been opened by the Festival contests for yodelers and harmonica players. These promise to be most interesting. From the days of Tom Christian, a minstrel who made his debut in Chicago in 1847, yodelers have taken their place on the entertainment stage. The falsetto-voiced winner will be heard at the concert in Soldiers' field, as also will the champion harmonica artist.

The yodelers will be judged upon range, flexibility and uniqueness, while the harmonica entrants will be graded upon intonation, expression, rhythm and selection.

Harmonica bands have come into prominence the last few years and among those who have given their approval of the mastery of this instrument have been the late John Philip Sousa, Peter W. Dykema, professor of music education at Columbia university, and Irving Berlin, composer.

It Was Lincoln's "Band."

On one of his journeys, Abraham Lincoln took from his pocket a small harmonica and played upon it. When asked about the instrument he replied: "This is my band, Douglas [Stephen A. Douglas] has a brass band with him in Peoria, but this will do for me."

Two of the most famous harmonica players in the world today are Borrah Minevitch, who recently appeared before royalty in London, and Larry Adler, who had a command performance in April before King Gustaf of Sweden, at Nice, France. It is reported that after Adler had played a few classical tunes, the king said: "Play something lively," and Larry executed "Yankee Doodle" and "The Sidewalks of New York."

JAMES GORDON, SURVIVOR OF '71 FIRE, DIES AT 88

Funeral services for James Gordon, 88 years old, a survivor of the Chicago fire of 1871, will be held at 10 a. m. tomorrow in St. Ita's church, Catalpa avenue and Broadway. Interment will be in Calvary cemetery.

Mr. Gordon died Friday night at the home of his daughter, Mrs. Marie Kaeger, in Dixon. He was born in Fermanagh county, Ireland, and came to Chicago at the age of 19. At the time of the fire his grocery store was burned down. Later he entered the advertising business, retiring in 1922.

Surviving are his daughter and two sons, James D. and George V.

Mrs. Lura Webster, 79, Dies at Temple, Tex., Home

Mrs. Lura Webster, wife of William E. Webster, retired Chicago real estate dealer, died yesterday at their winter home in Temple, Tex. She was 79 years old. Besides her husband, she is survived by a daughter, Miss Helen Webster, and a son, Adrian, of Amarillo, Tex. The funeral will be held at 3 p. m. Tuesday in the family home at 5416 Harper avenue.

Wisconsin Woman, 103, Dies at Daughter's Home

Mobile, Ala., May 30.—[Special.]—Mrs. Ellen Owland, 103 years old, a native of Haveril, N. H., and a resident of Oconto Falls, Wis., died here last night at the home of a daughter, Mrs. Lucy Schall. Two other daughters, Mrs. Mamie Schall and Mrs. Nine Temple, both of Oconto Falls, survive. Burial will be at Oconto Falls.

FIRE HERO DIES

EDWARD F. McGURN.
[TRIBUNE Photo.]

Edward F. McGurn, 121 North Mayfield avenue, former chief of the 18th fire division, and for five years drill master for the fire department until his retirement on Jan. 1, died at his home early yesterday of heart disease. Mr. McGurn, who was 65 years old, had been ill for a year.

Mr. McGurn joined the department when he was 21 years old. He was cited several times for bravery, and in 1927 received a special award.

The former chief is survived by his widow, Katherine, and five sons, Robert, Thomas, Edward, John, and William. Funeral services will be held at 9:30 a. m. Tuesday in St. Catherine of Sienna church. Burial will be in Mount Carmel cemetery.

PRIVATE LIVES OF CLERGY BARED AT ANGLICAN PARLEY

Church of England Acts on Divorce Policy

[Chicago Tribune Press Service.]

LONDON, May 30.—Private lives of Church of England clergymen were under heavy fire today during a debate on divorce at the meeting of the lower house of the convocation of Canterbury—the Anglican church synod—in London.

The archdeacon of Dudley declared a well known clergyman whose name he did not disclose had divorced his wife on grounds of adultery and then remarried. After his remarriage he was given a better position, the archdeacon said. He added:

"Another clergyman became the third husband of a woman whose divorced first husband was still alive. The marriage was conducted with the full approval and blessing of the bishop of the diocese and celebrated by a very prominent canon of the Church of England."

Outcries of Shame.

Outcries of "Shame!" greeted the revelations to which the archdeacon retorted:

"You may say 'shame' but it only means you do not agree. The rank and file know these things are being done."

The house had reached the climax of a lively debate on a motion urging that divorced persons on remarrying should not be admitted to the sacraments except on such conditions as the church might require.

An amendment was proposed which would have struck out the words "except on such conditions as the church might require," but it was withdrawn after a bitter argument, the high spot of which was the declaration by the dean of Lincoln that adultery should be made a criminal offense.

Urges Hard Labor Sentence.

"I would send a person convicted of it to hard labor for a year, but would not excommunicate him," the dean asserted.

It was announced tonight that the archbishop of Canterbury had appointed a committee of five bishops to consider the Church of England's attitude toward divorced persons. They will report on the question of "framing the most salutary form of discipline applicable to circumstances of the day in reference to divorced persons who contract a second legal marriage and on conditions of admission to baptism and holy communion."

The committee consists of the bishops of Winchester, Chichester, Coventry, Derby, and Bristol.

Dan Leonardo, Brother of State Senator, Dies

Dan Leonardo, 51 years old, a brother of State Senator James Leonardo of the Seventeenth district, died Friday night in his home at 2335 Taylor street. According to the senator, his brother had been ill since 1930, when he fell from a ladder while working as an electrician for the west parks. His widow, Anna, three sons, and a daughter survive. An inquest into his death will be held tomorrow at 725 De Koven street.

H. E. Holdoway Funeral Will Be Held Tomorrow

Funeral services for Hubert E. Holdoway, retired Chicago book publisher, will be held at 2 p. m. tomorrow in his home, 723 Forest avenue, Wilmette. Mr. Holdoway died of heart disease Thursday in his home at the age of 63. He had been retired for fifteen years. Surviving are his widow, Henrietta, and a daughter, Mrs. Wayne Collins of Omaha, Neb.

KnightsTemplar toConduct Funeral for Frank E. Ball

Muncie, Ind., May 30.—[U. P.]—Funeral services for Frank E. Ball, 33 years old, Muncie industrialist, who was killed Thursday in an air crash in Ohio, will be held Monday at the First Presbyterian church. A guard of honor will be formed by Knights Templar.

BUDGET WIDENS RIFT BETWEEN PRESBYTERIANS

Fundamentalists Fight Federal Council Aid.

Syracuse, N. Y., May 30.—(AP)—Fundamentalists and modernists of the Presbyterian church in the U. S. A. came to grips again today over an 8 million dollar budget in a new outburst of a 12 year old controversy.

The fundamentalist faction widened the breach with the church, occasioned yesterday when decisions of the judicial commission went against the fundamentalist group in 11 of 17 cases.

The Rev. Samuel J. Allen of Carson, N. D., defeated fundamentalist candidate for moderator, served notice of his intention to file a formal protest of the action within thirty days.

Push Separation Plans.

The Rev. Dr. J. Gresham Machen, leader of the fundamentalist group, pushed his plans for the organization next month of a separate church. He said decisions of the judicial commission "decide the issue in favor of an utterly unpresbyterian and un-Christian tyranny and against Christian liberty."

"It is now in my opinion entirely inevitable," he declared, "that those who are opposed to the modernism which dominates the ecclestiastical machine will continue the true succession of the Presbyterian church in a body separate from the existing organization."

He already has called a convention for June 11 to 14 at Philadelphia to consider the formation of a separate church.

Modernists Win on Budget.

The budget, for the year 1936-'37, was approved over protests of the fundamentalist group.

The Rev. Robert Vining of Mifflenburg, Pa., one of the so-called "independents" or fundamentalists, leaped to his feet as the budget statement was delivered.

"I move that the item of $11,200 for the federal council of churches be stricken from the budget," he said.

Then, ascending the rostrum to state his arguments, Mr. Vining said "the federal council of churches is a thorough-going modernist organization and we object to it receiving any funds."

The Rev. Dr. Joseph A. Vance of Detroit, Mich., retiring moderator, argued in opposition to the motion and urged adoption of the complete budget. Only a few scattered negative votes were cast.

Allocation of Funds.

The 8 million dollar budget allocates 1 million 200 thousand dollars to the women's interests of the board of national missions and a like amount to the women's interests of the board of foreign missions.

The remaining 5 million 600 thousand dollars was assigned to the churches for distribution among the following boards and agencies:

Board of national missions, $2,380,000; board of foreign missions, $1,848,000; board of Christian education, $1,036,000; board of pensions [relief department], $280,000; American Bible society, $44,800; federal council of churches, $11,200.

Urge WPA Religious Census.

The Rev. Ernest E. Loft of Virginia, Minn., objected to "certain increases to board officers in the higher brackets, when many of our pastors are just able to keep on their feet."

The assembly adopted a resolution calling upon President Roosevelt and Secretary of Commerce Roper to urge expenditures of $37,000 WPA funds for a dicennial census of religious bodies, due this year.

In presenting the resolution, Dr. Vance said the "government needs a good deal of opportunity these days to spend money. We resent this refusal to spend $37,000. It isn't cigaret money for Washington these days."

PETER PHILLIP, 83, RETIRED BANKER, TAKEN BY DEATH

Peter Phillip, 83 years old, a pioneer Rogers Park banker, died Friday night in the Alexian Brothers hospital. He retired in 1929 as president of the Phillip State Bank and Trust company, Clark street and Lunt avenue, which he founded in 1895 as a private bank. It was closed in 1932.

Mr. Phillip was born in Rogers Park before the area was annexed to Chicago. He was in the grain and coal business from 1880 to 1908. Surviving are his widow, Catherine, to whom he had been married for 60 years, and five children, Mrs. Charles F. Bunte, Mrs. J. F. Nolan, Frank, George, and Philip.

The funeral will be held at 9 a. m. tomorrow from the home at 1808 Lunt avenue.

Chicago CCC Worker Dies in Idaho; Burial Tuesday

Funeral services for Mathew Maksymowicz, 19 years old, 2435 North Washtenaw avenue, a Civilian Conservation corps worker, will be held at 9:30 a. m. Tuesday in All Saints cathedral, with burial at All Saints cemetery. Maksymowicz was drowned last Wednesday near a CCC camp at Lewiston, Idaho.

Peoria Civil War Vet Dies on Eve of Celebration

Peoria, Ill., May 30.—[Special.]—One of Peoria's last six civil war veterans, James A. Rittenhouse, 90, former commander of the Bryner post of the G. A. R., died last night after listening to a radio program describing the events planned for Peoria's Memorial day celebration.

Percy Baldwin, Insurance Company Official, Is Dead

Hartford, Conn., May 30.—[Special.]—Percy V. Baldwin, 65, assistant secretary of the Travelers' Insurance company, died today at his home in West Hartford.

FAT BOY DIES

NORMAN (CHUBBY) CHANEY.
[Associated Press Photo.]

Baltimore, Md., May 30.—[Special.]—Death today rang down the final curtain on Norman "Chubby" Chaney, 17 years old, the fat boy of "Our Gang" comedies. After two years in Hollywood young Chaney returned here in 1932. Last year he entered Johns Hopkins hospital for treatment of a glandular ailment. He died yesterday after failing to rally from an operation. Funeral services will be held Monday.

F. L. BLANCHARD, ADVERTISING MAN AND EDITOR, DIES

New York, May 30.—[Special.]—Frank Leroy Blanchard, 77, advertising man and editor, died today at his home in Brooklyn.

Mr. Blanchard was director of the advertising and news department of Henry L. Doherty & Co. and the Cities Service company from March, 1922, until his retirement in July, 1932.

He was editor of Editor and Publisher from 1911 through 1916 and in 1931, and was on the editorial staf of Printers' Ink from 1916 through 1919.

He was editor and publisher of the New Britain [Conn.] Herald from 1887 through 1889, and assistant editor of the Evening Telegram in 1891-'93.

Mr. Blanchard was the author of a book, "Essentials of Advertising," published in 1931.

He was a former president of the Advertising Club of New York.

Mrs. Frances Jasinski, 72, Dies After 5 Week Illness

Mrs. Frances Jasinski, 72 years old, 3104 North Monticello avenue, a resident of Chicago for 64 years, died at her home yesterday after an illness of five weeks. She is survived by her husband, Michael, and four sons and two daughters. Funeral services will be held at 10 a. m. Wednesday in St. Hyacinth's church with burial in St. Adalbert's cemetery.

TEACH DOCTORS NEW TREATMENT OF TUBERCULOSIS

Hospital Stafs Are to Get Lesson Tomorrow.

Results of fours years' pioneering in the pneumothorax treatment of tuberculous patients will be reviewed and explained to superintendents of Chicago hospitals and members of their stafs tomorrow at a meeting at the Municipal Tuberculosis sanitarium.

The object of the meeting, according to Dr. Alan J. Hruby, secretary of the sanitarium board of directors, is to instruct private doctors in the principles of the pneumothorax method, in order that it may be installed in smaller hospitals, thereby effectively treating tuberculosis in its early stages.

900 Cures in 4½ Years.

During the past four and one-half years, more than 900 cures have been effected at the sanitarium and in its collapse therapy clinic, now located at the old Iroquois hospital, through this method alone, Dr. Hruby said. The treatment consists of injecting filtered air into the chest cavity around the diseased lung. The pressure collapses the lung, giving it opportunity for rest. It is kept in this condition from six months to two years.

"In addition to the positive cures, the method has made the consumptive safe to society," Dr. Hruby said. "It quarantines him behind the ramparts of collapse treatment and stops him from giving off germs that spread the disease.

Most Cases Advanced.

Of the 600 cases now under treatment at the sanitarium and 800 at the collapse therapy clinic, more than 85 per cent were received in advanced stages. It is to avoid this delay, to stop the disease at an early stage, that the school for private doctors will be held tomorrow.

"We want to show them that tuberculosis can be handled in the private hospital by this method," Dr. Hruby said, "in spite of the fact that most of our cases are advanced. We want to encourage every family doctor to handle every case. It will prove to be of great economic value to the community and to the patient."

Memorial Service Today for Dr. Nahum Sokolow

Dr. Nahum Sokolow, honorary president of the World Zionist organization, who died on May 17 at London, will be honored by the Jewish community of Chicago at memorial services today in the Morrison hotel. Among the speakers who will discuss the life of Dr. Sokolow will be Rabbi Solomon Goldman, Rabbi E. A. Abramowitz, and Prof. Meyer Waxman.

W. W. Rucker, 81, Missouri Congressman 12 Times, Dies

Keytesville, Mo., May 30.—(AP)—W. W. Rucker, 81, who served 12 consecutive term as representative in congress from the old Second Missouri district, died at his home here today.

Dr. George F. Greenleaf, Physician, Is Dead at 60

Dr. George F. Greenleaf, a physician with offices at 561 Diversey parkway, died yesterday, apparently of a heart attack, in his apartment at 2745 Pine Grove avenue. He was 60 years old. Dr. Greenleaf was a graduate of the University of Michigan medical school. He is survived by his widow.

CEMETERIES.

1-12 AND 1-8 GRAVE LOTS—ARLINGTON cemetery; nr. entr.; all or part; very low pr. Investigate. Call Monday. Rep. 9352.

BEAUTIFUL ACACIA PARK—CITY TRANS. 4 grave lots as low as $99. Lack. 9640.

8 GRAVE LOT IRVING PARK CEMETERY. Choice loc. Very cheap. Kil. 9651.

FOREST HOME CHOICE 6 GRAVE. $250. Mt. Emblem. 8 gr., Sec. J. $325. Jun. 3727.

OAKRIDGE—MUST SACRIFICE NICELY located 8 gr. lot. $160. Enterprise 2050.

FUNERAL DIRECTORS.

O'HANLEY, INC. FUNERAL DIRECTION perfection. 7705 Cottage Grove. Rad. 7705

SKEELES-BIDDLE
FAIRFAX 0120. E. 634. AT EVANS.

BURIAL GARMENTS.

SPECIFY ESTELLE BURIAL GARMENTS to your funeral director or visit our showroom at 2600 N. Western-av. Hum. 7948.

MONUMENTS AND MAUSOLEUMS.

POWERS GRANITE CO. INC.
TRIBUNE TOWER DELAWARE 3152.

DEATH NOTICES are received for publication in the next morning's Final Edition of the Chicago Tribune up to 11:45 each night. Call Superior 0100 —Want Ad-Viser.

DEATH NOTICES

In Memoriam.

O'CONNELL—Patrick J. O'Connell. In loving memory of our beloved husband, father and grandfather, who passed away May 31, 1934. LOVING WIFE, CHILDREN AND GRANDCHILDREN.

ROSENBERG—Michael Rosenberg. In fond and everlasting memory of our beloved husband, father, and brother, who passed away May 31, 1928.
'Midst tears and sighs, in aching hearts forever yours,
Love and remembrance live while life endures. WIFE, CHILDREN, BROTHERS, AND SISTERS.

Fraternal Notices.

THE ODD FELLOWS OAK RIDGE MEMORIAL association cordially invites all lodges, sisters, brothers, and friends of the Independent Order of Odd Fellows to join them in their memorial services at the Oakridge cemetery abbey and Odd Fellows monument on Sunday, June 7, at 2:30 p. m.

AHLGRIM—Hattiel Ahlgrim of 738 South Irving-av., beloved wife of Frank Ahlgrim, fond mother of Frank Jr. and Dorothy, grandmother of Nancy J., daughter of Augusta Weisenberg. Funeral Monday, June 1, at 2 p. m., at chapel, 5701 West Division-st. Interment Forest Home.

ALT—Louis Alt, dear husband of Clara, fond father of Mrs. Mary Young, father-in-law of John Young. Funeral Monday, June 1, at 2:30 p. m., at funeral home, 7013 S. Racine-av. Interment Mount Greenwood. Stewart 0460.

ANDERSEN—Donald T. Andersen of 8111 Langley-av.; beloved son of Mr. and Mrs. Christian T. Andersen, brother of Ann Marie and Robert. Resting at chapel, 7350 Cottage Grove-av. Funeral Monday, June 1, at 3 p. m., at chapel.

AXON—Mary Jane Axon, beloved wife of John E., dear mother of Philip John, Jean, Elizabeth, and George Alwyn [infant]; daughter of John and Winifred Williams. Resting at her home, 2314 E. 75th-st. Services at South Side Welsh Presbyterian church, 4363 Princeton-av., Tuesday, June 2, at 3 p. m. Interment Mount Greenwood.

BANKES—Edward Bankes of 908 Clinton-pl., River Forest; beloved husband of Pauline, nee Hoyerman; father of Florence P. Bankes, Mabel H. Wanderer, and Mildred K. Roberts; brother of Mary Bankes. Services Monday, 2:30 p. m., at Euclid Avenue Methodist church, Oak Park. Interment Forest Home.

BARBERA—Peter Barbera, beloved husband of Grace, nee Leonardi; fond father of Lena, John, Margaret, Mary, and Kathryn Barbera. Funeral Tuesday, June 2, at 9:30 a. m., from his late residence, 1623 N. Lorel-av., to St. Peter Canisius church. Interment Mount Carmel. Merrimac 9890.

BEIN—Marie Bein, nee Claussen, late of 6011 Byron-st.; beloved wife of Emil, dear mother of Edgar, Harry and the late Elsie, sister of William Claussen. Funeral services Monday, 1 p. m., at funeral home, 1458 Belmont-av., to Montrose.

BIRD—William P. Bird, beloved husband of Alice Dillon Bird, fond son of Anna Wald and brother of Edith McFall, Alfred, John, Harry, and Arthur Bird. Funeral Monday, 10 a. m., from residence, 7322 Phillips-av., to St. Bride church. Interment Mount Carmel. Information, Victory 1158.

BLAKE—Frederick Blake, May 30, 1936; beloved husband of Julia, nee Ansohn, fond father of Adolph, Arnold of Phoenix, Ariz., Irma Radtke, Paul, and the late August, grandfather of Audrey and Rita Blake and June Radtke. Funeral Tuesday June 2, at 2 p. m., at chapel, 3658 S. Lincoln-st. Interment Waldheim. Information, Kedzie 5694 or Lafayette 0985.

BRABON—Arthur L. Brabon, dear father of John R., May, June and Grant F. Services Monday, 11 a. m., at funeral home, 2500 N. Cicero-av. Interment Mount Carmel cemetery. Berkshire 8070.

BRAUN—William Braun, May 29, 1936; late of 4242 Kimball-av.; dearly beloved husband of Mathilda Braun, fond father of Eleanor and Berenice, son of Bertha and Andrew Braun. At rest in funeral home, 3224 Montrose-av., where services will be held Monday, June 1, at 2 p. m. Interment Memorial Park.

BROWN—Lillian Brown, beloved wife of Francis Brown, devoted mother of Lloyd, Bernice, Dorothy, Pearl and Earl. Funeral services at 3021 N. Central-av., Monday, June 1, 1936, at 2 p. m. Interment Mount Emblem cemetery.

BURCHALL—Thomas Burchall, late of 242 W. 73d-st., husband of Selina, father of Mrs. J. A. Turner and the late James. Funeral Monday, 2:30 p. m., at the cathedral chapel, 70th and Emerald. Interment Mount Hope.

CARSON—Clara G. Carson, wife of the late Oliver M., fond mother of Mildred Eschenburg, grandmother of Howard and Doris Eschenburg. Funeral services Monday, June 1, at 2 p. m., at funeral home, 1353 Devon-av. Interment Rosehill.

CHAPMAN—Sarah Chapman, age 86, of 5316 Washington-blvd.; beloved mother of Harry of Palestine, Jacob, Mollie Mandelowitz, Goldie Resnick and Bernie Mailick, thirty-eight grandchildren and twenty-one great-grandchildren. Services Monday, 3:30 p. m., at chapel, 3600 Roosevelt-rd.

CHOPP—Lydia Chopp, nee Forgette, fond mother of Mary, Dorothy, and George Chopp. Funeral Tuesday, June 2, from her late residence, 8011 S. Wood-st., at 9 a. m., to Little Flower church. Burial Holy Sepulchre. Prospect 3889.

COLE—Margaret [Peggy] Cole, in her 20th year, late of 3839 Janssen-av.; beloved daughter of Mrs. Marie Unger and Officer Charles A. Cole, fond sister of June and Charles Jr. Funeral Monday, at 9:30 a. m., from funeral home, 4152 Sheridan-rd., at Buena, to St. Mary of the Lake church. Interment St. Joseph cemetery. Information, Buckingham 3050.

COUGHLIN—Mary Josephine Coughlin, nee Cleary, beloved wife of Patrick, loving mother of Michael, Helen, Mrs. Johanna Efroymson, Margaret, Patrick, John and Roselyn. Funeral Tuesday, June 2, from late residence, 1523 Roberts-av., Whiting, Ind. Mass at Sacred Heart church, 9 a. m. Interment Calvary, Gary, Ind. Please omit flowers.

DALY—Mary Norris Daly, beloved wife of John, fond mother of Joseph, Mrs. William D. Martin, Marie, Gerald, Edmond, William and the late John, daughter of Mrs. Mary Norris, sister of Edward, William, Bessie and the late Helen Schram. Funeral Monday, 9 a. m., from her residence, 7717 Aberdeen-st., to St. Sabina church. Interment Holy Sepulchre. Members of St. Brendan branch, L. C. B. A., will meet Sunday, 8 p. m., at home.

FOWLER—John Allen Fowler, in his 65th year; late of 6426 N. Clark-st.; beloved husband of Catherine, fond father of Ardell, Allen, Virginia, Delores, and Mrs. Eileen Manzak. Funeral Monday, at 2 p. m., at funeral home, 4152 Sheridan-rd., at Buena. Interment at Rosehill. Information, Buckingham 3050.

DEATH NOTICES

FRICK—Otto C. Frick, May 29, 1936, of 226 E. 22d-st., beloved husband of Helen, brother of Robert, Walter, Mrs. Freda Marchant, and Mrs. Emma Peavy. Funeral Tuesday, at 2 p. m., at chapel, 1820 S. Michigan-av. Cremation at Oak Woods.

GAERTNER—Arthur Gaertner, May 29, dearly beloved son of Adolph and Rose Hetlinger, fond brother of Harry, Edward, William and Walter. Funeral from residence, 7636 S. Loomis-st., Monday, June 1, at 1:30 p. m., to Evangelical Church of Peace, 78th and Laflin-sts. Interment Archerwood cemetery.

GORDON—James Gordon of Dixon, Ill.; beloved husband of the late Alice, nee D'Arcy, father of James D., George V., and Mrs. Marie L. Kaeder, grandfather of William and Marie Kaeder, James D. Jr., and Virginia Gordon. Funeral from chapel, 4542 Ravenswood-av., Monday, June 1, at 9:30 a. m., to St. Ita church. Interment Calvary.

GRABER—Sarah Graber [nee Baim], beloved mother of William, Rose Mark, Anna Gorden of Aurora, and Esther Koff. Funeral Monday, at 2 p. m., from chapel, 3654 W. Roosevelt-rd. Interment Order Knights of Joseph. Cemetery Jewish Waldheim. Family at 1216 Independence-blvd.

GUREVITZ—Max Gurevitz, late of 5506 Gladys-av.; loving husband of Anna Gurevitz, fond father of Saul, Abe, Dorothy Ashen, Queenie Golden, and Lillian Schenk. Funeral Monday, 10 a. m., at chapel, 3125 W. Roosevelt-rd. Interment Jewish Waldheim.

HANSEN—Rasmus Fred Hansen, May 30, 1936, husband of the late Anna T. Hansen, father of Carl A., N. Claude, James F. Hansen, Mrs. Sena Travis, and Mrs. Eleanor Matt. At home, 6642 S. Wabash-av. until 11 a. m. Tuesday. Services at chapel, 63d and Harvard, Tuesday, June 2, at 3 p. m., under auspices of Concord lodge, No. 917, A. F. & A. M. Interment at Evergreen. Member of Bowen lodge, No. 122, K. of P.

HENDERSON — Anna S. Henderson, nee Schutzer, of 819 W. 54th-st., May 29, 1936; wife of the late G. Albert Henderson, beloved mother of Olga and Albert Henderson. Member of Jenny Lind Rebekah lodge, No. 551, and Ladies' Society Ingeborg. Services at chapel, 63d and Harvard, Tuesday, June 2, at 2 p. m. Interment Oak Hill.

HINZ—William Albert Hinz, May 30, 1936; beloved son of the late Ernst and Ottilie Hinz, brother of Fred, Henry, Paul, Mrs. Anna Blanchard, Mrs. Ottilie Paterson, Mrs. Augusta Sengstock, Mrs. Louise Kosbab, Mrs. Ida Lindquist, and Mrs. Emma Trevillian. Resting in chapel, 6033 Roosevelt-rd. Funeral services Tuesday, 2 p. m. Interment Concordia cemetery.

HODGINS—Patrick D. Hodgins, beloved son of the late Patrick J. and Sylvia B. Hodgins, fond brother of Patricia. Funeral Tuesday, June 2, 9:30 a. m., from residence, 6301 Lakewood-av., to St. Gertrude church. Interment All Saints.

HOFFMAN—Nellie Hoffman, nee Kehoe, wife of Albert, sister of Patrick and Hugh Kehoe and Mrs. Kate Wagner. Funeral Tuesday at 9:30 a. m., from funeral home, 2166 N. California-av., to St. Sylvester church. Interment Mount Carmel. Information, Humboldt 2773.

HOLDOWAY—Hubert E. Holdoway, age 63 years; beloved husband of Henrietta, fond father of Mrs. Wayne Collins of Omaha, Neb. Services Monday, 2 p. m., at late residence, 723 Forest-av., Wilmette. Remains at chapel, 1118 Greenleaf-av., Wilmette, until Monday morning.

HUNTEMANN—Anna Huntemann, May 28; loving wife of Henry, fond mother of Mrs. Lillian Fetzer, sister of Mrs. Ida Conrad of Chicago and Mrs. Emma Stoppleworth of Brooklyn, N. Y., and Richard Cook of Sycamore, Ill. Funeral services Monday, 2 p. m., at Waveland Avenue Congregational church. Resting at funeral home, 2742 Lincoln-av., until 1 p. m. Interment Concordia.

JASINSKI—Frances Jasinski, nee Lamek, beloved wife of Michael, mother of Michael, Francis, William Jerome, Agnes, Mary, and the late Rev. Leon C. R. Resting at home, 3104 N. Monticello-av. Funeral services Wednesday, 10 a. m., at St. Hyacinth church. Interment St. Adalbert cemetery.

JOHNSON—Adolph Johnson, May 30, late of 354 Wisconsin-st.; beloved brother of Amanda Johnson. Mother, 3 sisters and 3 brothers in Sweden. Funeral Monday, 3 p. m., at chapel, 3175 N. Clark-st. Interment Rosehill.

JONAS—Gustave L. Jonas, beloved husband of Esther E., fond father of Philip and Alexander. Funeral service private, Monday, 10 a. m., at memorial chapel, 5206 Broadway. Interment Rosehill.

KELLEHER—Mary E. Kelleher, beloved daughter of the late Thomas and Mary Kelleher, sister of Mrs. Elizabeth Englehart, Thomas A., and Maud R. Kelleher. Funeral Monday, at 9 a. m., from residence, 160 N. Lamon-av., to St. Thomas Aquinas church. Interment Calvary.

KENNEY—Catherine Kenney, nee Feeney: beloved wife of the late Thomas J., fond mother of Mrs. William Bain, Mrs. Ferd J. Feigl and the late Florence. Funeral Monday, at 9:30 a. m., from late residence, 5675 Washington-blvd., to St. Catherine of Siena church. Interment Mount Carmel.

KIDD—Hiram H. Kidd of 4827 N. Rockwell-st., beloved husband of Agnes, fond father of Mrs. Myrtle Henwood, Mrs. Edith Lyon, Mrs. Bernice Houts, Harold and George Kidd. Remains at chapel, 2627 Lawrence-av., until Monday at 8 a. m. Interment and services at Decatur, Mich.

KLEIN—Fred Klein, beloved husband of the late Mary, father of Fred and Harry Finch, Mrs. Carrie Passwater, Mrs. Amelia Morlock, Mrs. Jule Murphy. Funeral Monday, 1:30 p. m., at parlors, 6659 S. Halsted-st. Interment Mount Hope.

KOCH—Emilie Koch, nee Silinski, beloved wife of the late Moritz Koch, mother of Mrs. Anna Wolf, Otto W., and August G. Koch. Funeral Tuesday, 2:45 a. m., at chapel, 2346 W. Madison-st. Interment Waldheim.

KOCHALE—Marie Kochale, beloved wife of the late Ernst, mother of Clara, Pauline, Dorothy and Ernest. Funeral Tuesday, 2:30 p. m., at late residence, 324 S. Harvey-av., Oak Park. Interment Concordia.

KRESHAM—Edwin Gerson Kresham of 7955 Yates-av., beloved brother of Celia, Ruth, Rodosy, Birdie Goodfriend and the late Phyllis Monassee. Funeral services Monday, June 1, at 10 a. m., at chapel, 936 E. 47th-st.

KUCHINSKAS—John Kuchinskas, beloved husband of Eleanor, fond father of John Jr. and Irene. Funeral notice later.

KYLE—Mrs. L. H. Kyle, passed away in her 92d year at the residence of her late son, R. B. Kyle, 1524 Noble-av., Springfield, Ill. Funeral, Monday at Macomb, Ill. Kindly omit flowers.

LAUX—Mathias Laux, May 29, 1936; son of the late Peter and Wilhelmina, nee Bechtoldt, brother of George, Caroline, Mary, Elizabeth, Catherine and Michael. Funeral Tuesday, June 2, at 9 a. m., from funeral home, 4354 West Grand-av. at Kostner, to St. William church. Interment St. Joseph cemetery. Member of Photo Engravers' union, local 5. Belmont 0899.

LENIHAN—Peter P. Lenihan, beloved brother of Michael. Funeral from chapel, 7705 Cottage Grove-av., Monday, 9 a. m., to Holy Cross church. Interment Holy Sepulchre.

LEONARDO—Daniel A. Leonardo, devoted husband of Anna, nee Lynch; loving son of Stephen and the late Marie, fond father of Steve, Marie, Dennis, and Robert; brother of Senator James B., Vito, Christopher, Louis J., Joseph J., Mrs. Frances Pintozzi, Mrs. Rose Lobriaco, and the late Mrs. Angela Petrillo. Funeral Monday, June 1, 8:30 a. m., from his late residence, 2335 W. Taylor-st., to St. Charles Borromeo church. Interment Mount Carmel.

LESAK—Antonia Lesak, 2418 S. 61st-court, Cicero, Ill.; beloved wife of the late Frank, mother of Mrs. Mae Blim, Jerry, Frank Jr., and Joseph F. Lesak. Remains at chapel, 3821 W. 26th-st., until Monday morning, then to residence for funeral services, 1:30 p. m. Cremation at Bohemian National cemetery.

LUESLEY—Eva R. Luesley, at her late home, 6910 Oglesby-av.; mother of Mrs. William G. Norris and Mrs. David S. Comfort. Remains at chapel, 5522 S. Halsted-st. Funeral notice later. Kindly omit flowers.

MAKSYMOWICZ—Mathew Maksymowicz, May 27, 1936, at Lewiston, Idaho, late of 2438 N. Washtenaw-av.; loving son of Frank and Mary, fond brother of Henry, Edward and Genevieve. Remains at chapel, 2073 N. Hoyne-av., Sunday, at 3 p. m. Funeral Tuesday at 9:30 a. m., at All Saints cathedral. Interment Polish All Saints cemetery. Information Humboldt 5550.

McCAULEY—Jerome McCauley, May 29, 1936; beloved husband of Ethel McCarthy McCauley, son of John and Delia McCauley and brother of Patrick, Joseph, Francis, David and Robert. Funeral Monday, at 9 a. m., from his late residence, 627 Dole-av., to St. Clement church. Interment St. Joseph cemetery. Member of Policemen's Benevolent association.

McGURN—Edward F. McGurn, retired drill-master of the Chicago fire department: beloved husband of Katherine Kiley McGurn, father of Robert, Thomas, Edwin, John, and William; brother of John J. and William. Funeral Tuesday, June 2, at 9:30 a. m., from residence, 121 N. Mayfield-av., to St. Catherine of Siena church. Burial Mount Carmel. Information, phone Belmont 3300.

McGURREN—William P. McGurren, beloved husband of the late Lillian, nee Rockford, father of Mrs. Maxine Ohlenroth, brother of John R., Alfred J., and Henry V. McGurren. Funeral Monday, 9 a. m., from chapel, 2346 W. Madison-st., to St. Matthew church. Interment Calvary.

McMILLAN—Christina McMillan, suddenly, May 29, 1936; beloved wife of the late George McMillan, fond mother of Mrs. Marion Gough and George J. McMillan. Funeral Monday at 2 p. m. at the home, 7223 Woodlawn-av. Interment Evergreen cemetery.

DEATH NOTICES

McMULLEN—Robert McMullen of 822 W. 54th-st.; beloved son of the late William and Jennie, brother of Mrs. Mary See and the late James and Mrs. Rose Baggio. Funeral Monday, 9 a. m., from funeral home, 5438 S. Halsted-st., to Visitation church. Interment Mount Olivet.

MEEKER—Lydia Meeker, beloved wife of the late Fredrick, dear mother of Laura Wetmore, George, and the late Fred. Funeral services Tuesday, 1:30 p. m., at funeral home, 5200 N. Western-av., corner of Foster. Interment Arlington cemetery.

MERNER—Augusta Merner, May 29, 1936; beloved mother of Herman L. and Florence Coslow of Lansing, Mich. Services at chapel, 2701 North Clark-st., Monday at 3:30 p. m. Interment Irving Park.

MILLER—Lorraine Miller, May 29, late of 3351 N. Natchez-av., beloved daughter of Arthur and Catherine Miller, sister of Eleanore, Arthur, Eilleen, Lois and Joan. Funeral Monday, June 1, 3 p. m., at funeral home, 3946-48 Milwaukee-av. Interment Irving Park Boulevard cemetery. Kildare 4000.

MOORE—Samuel J. Moore, passed away at his home in Grand Haven, Mich., Friday morning; survived by his mother, Mrs. Agnes Moore and his wife, Mrs. Pearl Moore, and one son and one daughter, Donald at home, and Mrs. Dorothea Henke and two brothers, J. Scott Moore and Lloyd W. Moore and a sister, Miss Mary E. Moore. Services will be held at 836 Lill-av., Chicago, Monday, at 2 p. m. Interment Irving Park Boulevard cemetery.

MULCONERY—Catherine M. Mulconery, beloved wife of the late Michael, fond mother of Mrs. Catherine Batjes, Maurice and the late Mrs. Nellie Kenna, sister of Mrs. James McNulty, grandmother of John and Marie Kenna. Funeral Monday, 10 a. m., from chapel, 3159 Jackson-blvd., to St. Charles church. Interment Mount Carmel.

MURAWSKI—Frank Murawski, beloved husband of the late Antonette. Funeral Tuesday, June 2, 1936, at 9:30 a. m., from late residence, 2310 N. Lockwood-av., to St. Stanislaus Bishop and Martyr church, Lorel and Belden-avs. Interment St. Adalbert's.

MURPHY—Edward Murphy, of 438 Belden-av., beloved husband of Edith C., son of Mary Cook of Saratoga Springs, N. Y.; brother of William H. of Newburgh, N. Y. Funeral Monday, June 1, at 2 p. m., at funeral home, 2843 N. Clark-st. Interment Graceland.

NUGENT—Mrs. Mary Nugent [nee Dreifus], widow of Charles W., at Colorado Springs, Colo., May 26; mother of Alice Nugent and Marian Nugent McRoberts. Burial Calvary cemetery, 4:30 p. m., Monday, June 1.

O'DONNELL — Nellie Downs O'Donnell of 1223 W. 72d-st., beloved wife of James, fond sister of Patrick J., Thomas J. Downs, Mrs. James Maloney, Mrs. Michael J. Behan, and the late Kate Hyland. At chapel, 6843 S. Racine-av. Funeral Tuesday, June 2, at 9 a. m., to St. Brendan church. Interment Mount Olivet. Native of Doonbeg, County Clare, Ireland.

PASSOW—Charles Passow, May 30, beloved husband of Eleanor, nee Boyd, fond son of Caroline and Charles Passow, brother of Anna Reider, Louise Wellman, Caroline Tomschin, William and Herman Passow. Funeral Tuesday, 8:30 a. m., from residence, 4035 Vernon-av., Brookfield, Ill., to St. Barbara church, solemn requiem high mass. Interment Wilmington, Ill.

PHILLIP—Peter Phillip, beloved husband of Catherine Phillip, fond father of Mrs. Charles F. Bunte, Mrs. J. F. Nolan, Frank J., George P., and Philip J. Phillip. Funeral Monday, at 9 a. m., from residence, 1808 Lunt-av., to St. Jerome church. Interment St. Henry cemetery.

PROCTOR—Mary Proctor, nee Nugent, beloved mother of Mrs. Jennie Burke, sister of Mrs. Sarah Philippi, John, Michael, and Bernard. Funeral Tuesday, 9 a. m., from late residence, 5757 Union-av., to Visitation church. Interment Holy Sepulchre. Yards 0662. Member of Electric review, No. 39, W. B. A.

RANBERG—Jacob I. Ranberg, age 83 years; beloved husband of the late Helen, loving father of Mrs. Hilda Dattilo, Mrs. Jennie Henning, Henry, Mrs. Inga Jenrich, and Anna Ranberg. Funeral services Monday, June 1, at 2 p. m., at late residence, 5038 W. Ohio-st. Interment Mount Olive.

SCHERMERHORN—Sarah Budd Schermerhorn, May 28; wife of Lucas R., sister of Mrs. Mary Budd Miller of Albany, N. Y. Services Monday, June 1, at 2:30 p. m., at late residence, 308 Linden-av., Oak Park. Interment Castleton-on-Hudson, N. Y.

SCHNEIDER—Walter F. Schneider, suddenly, son of Walter and Rose, nee Schreiber, grandson of Mr. and Mrs. Matthew Schreiber and Mrs. Helen Schneider. Funeral 1:30 p. m., Monday, from residence, 6134 S. Rockwell-st., to Hope Lutheran church, 6400 S. Washtenaw-av. Interment Bethania.

SCHWIND—Mary Ann Sullivan Schwind of 4019 W. Cermak-rd.; beloved wife of Martin J., fond mother of Ellsworth, Harold, and the late Mrs. Ella Sayre, sister of Patrick Sullivan. Funeral Monday, June 1, at 9 a. m., from chapel, 3604 Ogden-av., to Epiphany church. Interment St. Joseph's.

SEARS—Ida Ann Sears, May 30, of 542 S. Elmwood-av., Oak Park; beloved wife of Augustus T., mother of Burton H., sister of Lester E. Tegardine. Funeral notice later.

SPRANER—Lottie Spraner, nee Koelber, May 29; beloved wife of Ben, loving mother of Laura, Mrs. Mabel Sheridan, Rose, and the late Fred, fond grandmother of Joan and Harold Sheridan. Funeral at late residence, 1837 Humboldt-blvd., Tuesday, June 2, 2 p. m. Interment Montrose.

ST. PETER [St. Pierre]—Catherine Stuckert St. Peter, beloved wife of Arthur St. Peter, devoted mother of John, Mary, Frances, Alice, Genevieve, Eileen, and Arthur Jr. Funeral from late residence, 2145 Freemont-st., Tuesday, 9 a. m., to St. Vincent church. Interment Mount Carmel.

TENHOOPE—Neeltje Tenhoope, 5833 Emerald-av., wife of the late Henry, mother of Ida, Mrs. Nellie Brinkman, and the late Henry and Esther. Services 2 p. m., Tuesday, at Christ church, 6309 Yale-av. Interment Mount Hope.

TOOHEY—Timothy F. Toohey, husband of Geraldine Faulkner Toohey, father of Mary R., Geraldine M., and Mrs. Helen Garvey. Funeral Tuesday, 10 a. m., from residence, 5506 Wayne-av., to St. Ita church. Interment Calvary cemetery.

TULLY—Margaret A. Tully, May 30; daughter of Sarah Swanton Tully and the late William, sister of Mrs. Edna McCaughey and Esther, aunt of Mary Virginia, Bette, Joseph, William, Thomas and Sarah Margaret McCaughey. Funeral Tuesday, at 9:30 a. m., from residence, 2708 E. 93d-st., to St. Patrick church. Solemn requiem mass at 10 a. m. Interment Mount Olivet. South Shore 8822.

URBANEK—Frances Urbanek, beloved wife of the late Anton Sr., fond mother of Anton, Frank, Charles, James and the late Edward. Funeral Monday, June 1, at 10 a. m., at chapel, 4230 W. 26th-st. Interment Bohemian National cemetery. Call Lawndale 3240.

VAN BON—Egbert Van Bon, beloved husband of Grace, nee Major. At funeral home, 2958 Fullerton-av., corner of Sacramento. Funeral notice later. Information, Belmont 3300.

WADE—Laurissa De Etta Wade [nee Hollister], widow of George W. Wade, 14 S. Parkside-av., May 30, 1936; dear mother of Mrs. J. C. Williams, Mrs. W. H. Londergon, Carrie, Margie, Edith, David, and Marshall. Resting at funeral home, 5708 W. Madison-st., where services will be held Monday, June 1, at 2 p. m. Interment Tuesday, June 2, at Dodgeville, Wis.

WARSHAWER—Rebecca Warshawer, May 28, 1936; dear wife of Louis, fond aunt of Lottie Warshawer Soll. Funeral Monday, June 1, at 10 a. m., at chapel, 3021 Lawrence-av. Interment Waldheim.

WEBSTER—Lura Hamilton Webster, beloved wife of William E. Webster, mother of Helen R. Webster and Adrian K. Webster, sister of William M. Hamilton and George N. Hamilton, passed away after short illness at Temple, Tex. Services at residence, 5416 Harper-av., Tuesday, 3 p. m. Interment at Oak Woods cemetery.

WISE—Edith Wise, beloved wife of the late William H., mother of William N. and Margaret. Services at chapel, 3600 W. Roosevelt-rd., Monday, 2:30 p. m. Interment Rosehill.

DEDICATION ANNOUNCEMENTS.

LAWRENCE—A monument will be dedicated to the memory of Rebecca Lawrence, beloved wife of Samuel Lawrence, devoted mother of Ethel Lawrence Kats of Manchester, N. H., and of Benjamin and Lester J. of New York, on Sunday, May 31, at 3 p. m., at the Cemetery Chevra Shomer Hadas, Waldheim.

LEVY—Anna J. Levy. A monument will be dedicated to the memory of our dear wife and mother Sunday, May 31, at 3 p. m., Chevra Shomer Hadas, Waldheim. SAMUEL LEVY AND DAUGHTERS.

MILLER—Monuments will be dedicated in beloved memory of Sophia Miller and Sylvia Miller on Sunday, May 31, at 2:30 p. m., at the I. O. B. A. cemetery, Waldheim. Mrs. Sophia Miller was the wife of Ike Miller and mother of Buddy and the late Sylvia.

ROSENTHAL—Monument will be dedicated to the memory of Morris Rosenthal by beloved wife, Ruth, and son, Sunday, May 31, at 2 p. m., at Drohitzer cemetery, Waldheim.

SCHWARTZ—Pepple Schwartz. A monument will be dedicated to the memory of Pearl, dear mother of Harry, Jacob, Nettie Lieberman, and Joseph; sister of Max Buchbaum; Sunday, June 7 at 3:30 p. m., Acacia cemetery, Harlem-av. and 16th-st. Rabbi Abraham Abramowitz officiating.

MAYOR SHOWS INTEREST IN NEW ELECTION BILLS

Demands a Law Fair to Chicago.

Mayor Kelly just before his departure for a week-end at Eagle River, Wis., showed interest in the Sinnett-Lewis permanent election registration bills pending before the legislature at Springfield which would put the honest ballot law in effect in all Illinois towns of more than 5,000 population.

While the mayor said that he had not discussed the bills with any Chicago Democratic legislators he believes that the measures "might be acceptable" with them. "I've talked the matter over with County Chairman Nash," he added, "and he feels as I do."

Support Statewide Bills.

Chicago Democrats have supported statewide permanent registration measures and have opposed the bills sponsored by the Republicans—and recently by Gov. Horner—to make the change applicable only in election board cities—Chicago, and other large communities.

"All we want," Mayor Kelly explained, "is that a fair bill be passed, one which will not discriminate against Chicago or put it in the light of being the only place in the state where vote frauds could be perpetrated.

"What is applicable to Chicago is applicable to many other communities in Illinois. There might be some excuse for not having permanent registration in the rural areas where all voters know one another, but there are many towns of more than 5,000 where it is just as possible to steal votes as it is in Chicago."

Introduced by Downstaters.

The Sinnett-Lewis bills were introduced by State Representative F. W. Lewis of Robinson, one of Gov. Horner's downstate leaders, and State Representative Thomas P. Sinnett of Rock Island, veteran Democratic legislator, who is chairman of the house judiciary committee. They are downstaters and are widely respected among the house membership.

If the Chicago Democrats decided to support the Sinnett-Lewis bills, it is possible they would be joined by some downstaters. In any event, if Chicago support of the bills is announced Tuesday when the legislature reconvenes its fourth special session, a new twist will be added to the present unsettled situation.

Republicans Seek Credit.

Republicans supporting State Representative Elmer J. Schnackenberg's election board-cities bills are resentful of attempts to win their support for the measures Gov. Horner caused to be introduced, which are identical to Schnackenberg's. They feel that since the G. O. P. bloc has taken the lead in attempting to bring about passage of permanent registration for several years the Horner forces should join them. This was done during the third special session in March when the bills passed the house but died in the senate.

Horner supporters, however, want the credit for their leader who made permanent registration an issue in his campaign for renomination. If the Chicago bloc should join Sinnett and Lewis, the latter's bills would stand a far better chance of passage than they do at present.

Vote Possible Tuesday.

The Sinnett-Lewis bills and the Schnackenberg and Horner measures applicable only to election board cities are on third reading—the passage stage—in the house where they can be called for a final vote on Tuesday. An appeal to house members to be present for the roll calls has been sent out by the Illinois League of Women Voters, which has led in the campaign for five years.

"We are confident of success in this special session if all members, regardless of their political affiliations, who are friendly to the honest elections cause, are on hand when the bills come up," said Mrs. W. W. Ramsey, vice president of the league.

The league has designated as "acceptable" the bills which apply to Chicago and its suburbs operating under the Chicago election board and the downstate cities of Aurora, Bloomington, Cairo, Danville, East St. Louis, Galesburg, Peoria, Rockford, and Springfield, which are under the provisions of the city election act.

Opposes State-Wide Plan.

"While state-wide registration might be ideal it is not practical now," said Mrs. Frank P. Hixon, president of the league. "It would burden rural communities and small towns which do not now have registration with needless expense and would bring confusion by radically changing their election procedure.

"Any other municipality which desires to adopt permanent registration may do so by voting to come under the city election act. This home rule feature also permits cities to discard registration by the same method."

STATE GETS BIDS ON HIGHWAY JOBS FOR 16 COUNTIES

Springfield, Ill., May 30.—[Special.]—The state division of highways today received bids on 25 projects under the 1936 highway improvement program. The proposed work, to cost $1,450,432.25, is in sixteen counties—Cook, Madison, Will, Winnebago, De Kalb, Alexander, Pulaski, Cass, Crawford, Du Page, Franklin, Gallatin, Jefferson, Kankakee, Knox, and Peoria.

Apparent low bidders on work to be done in and near Chicago were announced as follows:

Route 22, 4.14 miles pavement widening from Chicago Heights east to the Glenview-Dyer road, Cook county, States Improvement company, Chicago, $188,183.37.

Route 22, 1.75 miles pavement widening from Cicero avenue to the Illinois Central railroad, in Cook county, Iroquois Construction company, Chicago, $139,518.41.

State aid route 51, 0.55 mile paving the approaches to the Baltimore and Ohio Terminal railroad viaduct on Crawford avenue south of 123d street in Alsip, Cook county, James P. O'Keefe, Chicago Ridge, $118,010.17.

Section 54, 1.60 miles paving on Butterfield road from 22d street to route 6 [U. S. 30] in Du Page county, Edgar D. Otto, Inc., of Downers Grove, $77,261.20.

MAN SIZE MODEL AIRPLANE

Six foot model plane with a gasoline motor being put through its paces by John Sweeney, war vet, for Jane Ray, president of the Chicago Girls' Flying club, in preparation for a model plane meet today at Hines Hospital airport.

FILM ACTRESS SUES HARRY HUNNEWELL IN $100,000 HEART SUIT

Los Angeles, Cal., May 30.—[Special.]—Jean Lafayette, player of minor film rôles, has filed a $100,000 damage suit against Harry Hunnewell, in county court here, it was revealed today.

Hunnewell, wealthy Beverly Hills sportsman, recently was embroiled in marital and monetary litigation with Mrs. Helen C. Hunnewell, former Chicago attorney, and the latter's divorce decree would not become final here until August.

Miss Lafayette complains that Hunnewell represented himself to her as unmarried, induced her to give up her career, and betrayed her under promise of marriage. She gives her real name as Jean Coutault Moreau.

OFFICIAL WEATHER FORECAST

The official forecast for today and tomorrow and yesterday's table of records follow:

INDIANA: Fair, warmer central and north Sunday; Monday generally fair and warmer south, cloudy north, possibly showers and cooler northwest.

LOWER MICHIGAN: Fair, somewhat warmer Sunday; Monday local showers, cooler west and north.

UPPER MICHIGAN: Increasing cloudiness, warmer Sunday; Monday showers and cooler.

WISCONSIN: Increasing cloudiness, somewhat warmer east and south Sunday; Monday local showers, cooler.

MISSOURI: Partly cloudy, somewhat warmer Sunday; Monday partly cloudy and somewhat unsettled, continued warm.

IOWA: Partly cloudy, somewhat warmer east Sunday; Monday local showers, cooler north.

MNINESOTA: Partly cloudy south, possibly local showers and somewhat cooler north Sunday; Monday local showers, cooler.

NORTH DAKOTA: Scattered showers Sunday and Monday; somewhat cooler.

OHIO: Fair and slightly warmer Sunday; Monday generally fair and warmer.

SOUTH DAKOTA: Partly cloudy east, possibly scattered showers west, continued warm Sunday; Monday local showers, somewhat cooler.

NEBRASKA: Partly cloudy, somewhat warmer west Sunday; Monday scattered showers, somewhat cooler north.

KANSAS: Partly cloudy and somewhat unsettled, warmer west Sunday; Monday unsettled, scattered showers central and west.

Place of observation. State of weather. May 30, 1936, 8 p. m. Eastern standard time.	Direction of wind	Temp. 8 p. m.	Highest today	Lowest last night	Precipitation 24 hours
East central states—					
Alpena, clear	N.W.	58	64	40	...
Cairo, clear	N.W.	76	76	52	...
Chicago, clear	N.E.	55	62	49	...
Cincinnati, clear	N.	62	72	48	...
Cleveland, clear	N.	56	60	50	...
Detroit, clear	W.	64	66	46	...
Escanaba, cloudy	S.W.	58	64	44	...
Evansville, clear	N.	74	78	48	...
Fort Wayne, clear	N.W.	62	68	44	...
Grand Rapids, clear	N.W.	64	70	44	...
Green Bay, cloudy	W.	72	74	46	...
Indianapolis, clear	N.	66	68	46	...
La Crosse, clear	N.W.	72	76	48	...
Madison, clear	N.W.	70	72	50	...
Marquette, cloudy	N.	54	58	44	...
Memphis, cloudy	N.E.	74	76	58	...
Milwaukee, clear	S.	60	64	50	...
Nashville, clear	N.W.	72	74	54	...
Peoria, clear	N.E.	72	76	44	...
Sault Ste. Marie, clear	N.W.	48	52	36	...
Springfield, Ill., clear	N.	72	78	52	...
West central states—					
Bismarck, cloudy	S.	86	90	56	...
Charles City, clear	E.	76	80	56	...
Concordia, clear	S.W.	82	86	58	...
Davenport, clear	N.E.	76	78	54	...
Des Moines, clear	S.E.	82	86	58	...
Devils Lake, cloudy	S.W.	88	92	60	...
Dodge City, cloudy	S.	72	74	62	...
Dubuque, clear	N.W.	74	78	52	...
Duluth, clear	W.	72	80	46	...
Huron, clear	S.W.	88	90	60	...
Kansas City, cloudy	S.W.	70	88	60	.36
Keokuk, clear	N.E.	76	80	54	...
Moorhead, cloudy	S.	86	92	58	...
North Platte, clear	S.	74	76	58	...
Oklahoma City, clear	S.E.	82	84	62	...
Omaha, cloudy	N.W.	84	90	66	.02
Rapid City, cloudy	S.	82	82	56	...
Sioux City, cloudy	N.W.	84	90	66	...
St. Louis, clear	N.E.	76	80	56	...
Minneapolis, clear	W.	78	82	60	...
Springfield, Mo., cloudy	S.W.	78	86	58	...
Wichita, clear	S.W.	82	84	64	...
Williston, clear	S.E.	84	88	62	...
Eastern states—					
Albany, cloudy	N.W.	52	58	48	...
Atlanta, clear	N.	74	82	60	...
Boston, clear	N.	56	68	50	...
Buffalo, cloudy	W.	48	52	44	.01
New York, clear	W.	56	64	52	...
Oswego, cloudy	W.	50	52	42	.01
Philadelphia, clear	N.	60	68	54	...
Pittsburgh, cloudy	N.W.	58	64	46	...
Raleigh, cloudy	N.	70	78	54	...
Washington, cloudy	W.	66	70	52	...
Gulf states—					
Abilene, clear	S.E	82	86	58	...
Amarillo, cloudy	S.	72	76	66	...
Brownsville, clear	N.E.	78	82	70	.36
El Paso, rain	N.W.	70	86	64	.01
Dallas, clear	N.E.	84	86	64	...
Galveston, clear	E.	80	82	...	...
Jacksonville, cloudy	S.W.	76	82	70	.03
Miami, cloudy	S.W.	78	86	76	.10
Mobile, cloudy	N.	78	82	64	...
New Orleans, clear	N.W.	80	84	70	...
San Antonio, clear	N.E.	78	82	66	...
Shreveport, clear	N.E.	78	84	62	...
Tampa, cloudy	N.W.	76	84	76	.24
Vicksburg, clear	N.W.	74	80	60	...
Mountian states—					
Boise, cloudy	N.W.	74	78	56	...
Cheyenne, cloudy	S.E.	70	74	52	...
Denver, cloudy	N.W.	78	78	54	.06
Havre, cloudy	N.E.	92	96	62	...
Helena, cloudy	N.E.	88	88	60	...
Lander, cloudy	E.	84	90	54	...
Miles City, cloudy	E.	90	92	66	...
Phoenix, clear	W.	94	98	70	...
Pueblo, cloudy	W.	78	78	60	...
Salt Lake City, cloudy	S.	82	88	58	...
Santa Fe, cloudy	S.E.	66	72	54	...
Yellowstone Pk., rain	N.W.	72	86	44	...
Pacific states—					
Fresno, clear	S.	72	76	50	...
Los Angeles, clear	S.W.	62	66	52	...
Portland, Ore., cloudy	S.W.	66	66	52	.08
San Diego, cloudy	W.	64	66	56	...
San Francisco, clear	W.	62	66	54	...
Seattle, cloudy	S.	64	66	52	.01
Spokane, clear	S.W.	84	86	54	...
Walla Walla, cloudy	S.W.	78	78	52	...
Yuma, clear	W.	88	90	62	...
Canadian—					
Battleford, cloudy	N.	76	94	60	...
Calgary, cloudy	N.E.	82	84	54	...
Edmonton, clear	N.E.	80	84	62	...
Medicine Hat, cloudy	N.	90	92	62	...
Minnedosa, clear		86	90	56	...
Montreal, cloudy	S.W.	52	58	42	...
Qu' Appelle, cloudy	S.	86	90	60	...
The Pas, clear	N.E.	78	94	58	...
Toronto, clear	N.	54	62	48	.01
White River, cloudy	W.	56	66	30	...
Winnipeg, cloudy	N.W.	88	92	52	...

MODEL PLANES TAKE AIR TODAY IN FLYING MEET

40 Tiny Ships to Display Skill in Contest.

BY WAYNE THOMIS.

The first flying meet of the Central Gas Modelplane society, an organization of model airplane builders who fly their miniature ships on power supplied by midget gasoline engines, is to be held today at the Hines Hospital airport, ten miles west of Chicago on Roosevelt road. More than forty flying models have been entered in four events. The meet will continue all day.

Each of the models will be flown by its builder and designer. The models range from six to twelve feet in wing spread and weigh from four to seven pounds each. They do not carry a pilot, of course, but otherwise fly exactly like their full scale prototypes. Many of the models are scale replicas of military or commercial planes, and each one is valued at $50 to $100.

Ready to Repair Damage.

The competitors expect that at least 60 per cent of the competing ships will crash during the meet, but the owners are prepared to make repairs on the spot.

The model planes are not toys. One of these models has reached an altitude of 8,000 feet, and traveled nonstop 150 miles during the course of a record breaking flight. They reach speeds up to 50 miles an hour.

The tiny engines powering these models are single cylinder two cycle types. They are small enough to fit into any one's vest pocket and weigh from six and a half to seven ounces each. They deliver one-fifth of a horsepower at 4,000 revolutions per minute, and will run for ten minutes on an ounce of gasoline and a drop of oil.

Show What Models Can Do.

There will be no races today because of the hazard to spectators, but the competitions will display the flying characteristics of the models. There will be prizes donated by the air lines, by American Legion posts, and by sportsmen pilots.

The society, which is a nonprofit organization without a sponsor, has made arrangements so that from 10,000 to 15,000 spectators can see the meet.

Buses will meet both elevated trains and surface lines cars at Des Plaines avenue in Forest Park, and carry visitors to the field. Motorists can reach the field by driving to the hospital grounds.

U. S. BUYS 500,000 ACRES FOR URBAN RECREATION PLAN

Washington, D. C., May 30.—(AP)—The resettlement administration reported today it had retired 500,000 acres of unusable land from agricultural production by buying them for public recreation projects.

The tracts involved, it said, were located for the most part within 50 miles of large industrial centers and "will provide opportunities for camping, hiking, picnicking, and outdoor sports for approximately 30,000,000 people who live within a few hours' drive of the projects."

The administration's appropriation for such purchases was saved by a narrow vote in the senate only this week. Midwestern independents and some Democrats banded together to defeat a move to strike it from the pending deficiency bill.

Approximately $4,000,000 was set aside for the purchase of land near big cities.

MAP HOUSE FIGHT ON BILL OPPOSING LIFE SAVING TIME

Amendments to Guard City Rights Drafted.

After conferring with Mayor Kelly yesterday, Majority Leader Benjamin S. Adamowski of the Illinois house of representatives said he would offer two amendments Tuesday to the anti-daylight time bill now pending in the house.

Opponents of life saving time have drafted their measure so that no community could adopt other than central standard time, even during the summer months, except by referendum. Adamowski's first amendment would restore the right to a city upon action by its city council to take advantage of the additional hour of summer daylight which has been Chicago's custom for many years.

Provides Referendum Vote.

The second amendment would permit any community, by referendum vote, to adopt any time it chooses as a permanent change. Signatures are now being collected on petitions to place the question of eastern standard time in Chicago on the ballot at the November election, so the Chicago electorate can express its desires, Mayor Kelly pointed out.

Sponsors of the anti-life saving time measure are Representatives R. G. Soderstrom [Rep., Streator], Hugh Rigney [Dem., Arthur], and Victor H. McDonald [Dem., Arthur]. Soderstrom is president of the State Federation of Labor. The bill was handed to the sponsors by the Illinois Agricultural association, whose attorneys drafted it. It is on second reading in the house.

Adamowski's announcement was in line with the mayor's statement on the bill Wednesday in which he said the measure, in denying a referendum on a permanent change to eastern standard time, violated the principle of home rule.

How Bill Affects Chicago.

In explaining his amendments, Adamowski emphasized that in its present form the bill, if passed, would require that Chicago hold a referendum before it could advance its clocks for the customary summer time saving next year.

"That restriction is the baldest attempt to deny home rule that I can conceive of," Adamowski said. "Chicago has voted on summer daylight saving and approved it. The legislature should not attempt to gainsay that stand. And, until a referendum has been held on a permanent change to eastern time, to say that Chicago could not have it if it wished would be grossly unfair."

Zeppelin Hindenburg Off on Return Trip from Brazil

RIO DE JANEIRO, May 30.—(AP)—The German Zeppelin Hindenburg took to the air at 6:40 a. m. today, en route to her home port at Frankfort-on-Main, Germany.

FOR MONDAY & TUESDAY Store Hours 9 A. M. TO 6 P. M. Double Stamps Monday

AMERICA'S FASTEST GROWING DEPT. STORES

9 DEPT. STORES GOLDBLATT BROS.

"It's Smart to Buy for Less"

Copyright, 1931, by Goldblatt Bros., Inc.

Uptown Store: Broadway at Lawrence
North Side Store: Lincoln at Belmont Ave.
Northwest Store: Chicago & Ashland Ave.
South Side Store: 47th St. & Ashland
Southeast Store: 91st St. & Commercial
New Store—Southwest: 26th and Turner
Joliet (Ill.) Store: Chicago & Cass Sts.
Hammond (Ind.) Store: Hohman Av. at Sibley
New Store—Gary (Ind.): 645-665 Broadway

Brand New 1936 CROSLEY

Now! 5 YEAR PROTECTION!

NO Money Down Sale

THIS MUCH MORE SPACE IN A CROSLEY

Model illustrated 6 cu. ft. $174.95

AS LOW AS $104.50

- Only Crosley Has the Shelvador
- Automatic Lighting Interior
- Self Contained Removable Unit
- Temperature Control

(Not in Hammond and Gary Stores)

Goldblatt's TRADING STAMPS ADD TO YOUR SAVINGS

STORE HOURS FOR MONDAY & TUESDAY 9 A. M. to 6 P. M. DOUBLE STAMPS MONDAY

AMERICA'S FASTEST GROWING DEPT. STORES

9 DEPT. STORES GOLDBLATT BROS.

"It's Smart to Buy for Less"

Copyright, 1931, by Goldblatt Bros., Inc.

Uptown Store: Broadway at Lawrence
North Side Store: Lincoln at Belmont Ave.
Northwest Store: Chicago & Ashland Av.
South Side Store: 47th St. & Ashland
Southeast Store: 91st St. & Commercial
New Store—Southwest: 26th and Turner
Joliet (Ill.) Store: Chicago & Cass Sts.
Hammond (Ind.) Store: Hohman Ave. at Sibley
New Store—Gary (Ind.): 645-665 Broadway

It's National Cotton Week at Goldblatt's

Sensational Values in Goldblatt's Introductory Sale of

Fruit of the Loom 'Robin Hood' Sheets

"Robin Hood" is a sturdy Fruit of the Loom muslin sheet that is constructed to give long and satisfactory wear. Laboratory checked and guaranteed by Good Housekeeping.

81x99 In. 72x99 In. 63x99 In. 99c Ea.

PILLOW CASES 42x36 In. Ea. 27c 45x36 In. Ea. 29c

81x108 Inch, $1.14 Ea.

Fruit of the Loom "Extra Weight" Sheets

Pillow Cases 42x36 In. Ea. 31c; 45x36 In. Ea. 33c; 45x38½ In. Ea. 36c

63x99 In. Ea. $1.09; 72x99 In. Ea. $1.19; 81x108 In. Ea. $1.39

81x99 Inch $1.29 Ea. $1.59 Value

Summer Wash Fabrics

Purchase of 128,000 Yards—39c to 49c Values!

"Himalaya" Printed Shantung
"Campus" Printed Waves Seersucker
"Ondena" Printed Cotton Crash
"Terrace" Shrunk Printed Batiste
"Jenny Lind" Sheer Printed Muslin
Flocked Dot Organdie
Printed Chiffon Voiles

19c Yd.

Every Yard New! Guaranteed Fast Color! Cut from Full Bolts!

National Cotton Week

Linen Weave Acetate 39 In.—69c Value 59c Yd.

White and Pastel Shades. The new fabric that looks beautiful, wears well and washes perfectly!

86x105 In. Crinkled Cotton Bed Spreads

Scalloped Edges! Neat colored stripes in rose, blue, gold or green. 69c

Checked Towels 18x36 In. Double thread. Choice of 7 colors, absorbent. 14½c

18x36 In. Dish Towels 6 for 87c Cannon "Kitchen Queen" Towels. White with red, gold, green borders.

National Cotton Week

Pepperell 'Alton' Blankets 66x80 in. Sateen Bound $1.48 Pair

An unusually designed blanket in gay colors. Ideal for spring and summer.

13-Pc. Mosaic Dinner Sets

Beautiful! Made Entirely By Hand. 70x90-in. cloth and 12 napkins. All of art cloth. Beautiful and practical. $5.00

Crochet & Knitting Cotton 800 yd. skeins in ecru. For spreads, scarfs, etc. 15c

70x90 Lace Table Covers Made by hand of durable threads. Pretty designs. $1.00

National Cotton Week

36 In. Glazed Chintz Floral Patterns 17c Yd.

We have a grand assortment of floral patterns for your summer drapes and chair covers.

Re-Curtain Your Home for Less!

39c PAIR Candlewick Priscillas. Ruffled style of ivory grenadine. Colored ruffles. 25 in. by 2-1/6 yds.

99c EACH Knitted Panels. No drapes are needed with these colorful beauties. Ready to hang. 36-in. by 2¼ yds.

National Cotton Week

Slip Cover Material 36 In. Wide 17c Yd.

An extra heavy quality of slip and drapery material. Colors and patterns.

Homespun Draperies 48 In. Wide $3.69 Pair

Woven of boucle yarn in a smart combination of colors that harmonize with any room. Pleated tops. 2¼ yds. long.

34 In. Mexican Crash Drapes. Colorful plaid effects. Pleated tops. 7 ft. long. $2.69 Pair

48 In. Home-Spun Drapes. Woven of extra good quality boucle yarn. Pleated tops, 2½ yds. long. $4.39 Pair

Drape Illustrated $3.69 pr.

National Cotton Week

72x78 In. Reversible Colonial Quilts. Guaranteed Fast Color. $1.48 ea.

Each side has a different patterned material! Neatly bound. Well stitched.

SORRY: NO PHONE OR MAIL ORDERS—RIGHT RESERVED TO LIMIT QUANTITIES

—AT THE DAVIS STORE

Look! . . . A Tremendous Sale!

Eight Carloads of Fibre Furniture

From the Johnson Randall Factory, Nationally Known for 30 Years as Makers of Fine Quality Hand Woven Fibre Furniture

Here's the Big Furniture Value of the season! EIGHT CARLOADS bought but a few short weeks ago have just arrived . . . they are overstock of this famous fibre furniture manufacturer who came to the Davis store knowing our reputation for moving huge quantities of desirable merchandise. It's your good luck and ours for it is only through such co-operation that we can offer you this quality, durability and beauty that is in each piece at savings of about half!

At an Average of About 1/2 PRICE

Chairs Rockers Sofas

Cheery fibre . . . and just what other furniture can so completely solve all your furnishing problems for any room in your home—whether it's a living room, sunporch, garden or bedroom? So breezily cool for summer—its porous weave permits free ventilation—yet so brightening during drab winter evenings. Each piece is distinctive in its pleasing lines, gay in its rich, vibrant colors, smart in its stunning upholstering fabrics. These fine, massive pieces are hand woven with metal core fibre on solid hardwood frames with eight metal corner braces on each piece where the strain is greatest. *You may buy any of the pieces separately or match them into sets if you so desire.*

See These Fine Chairs and Rockers

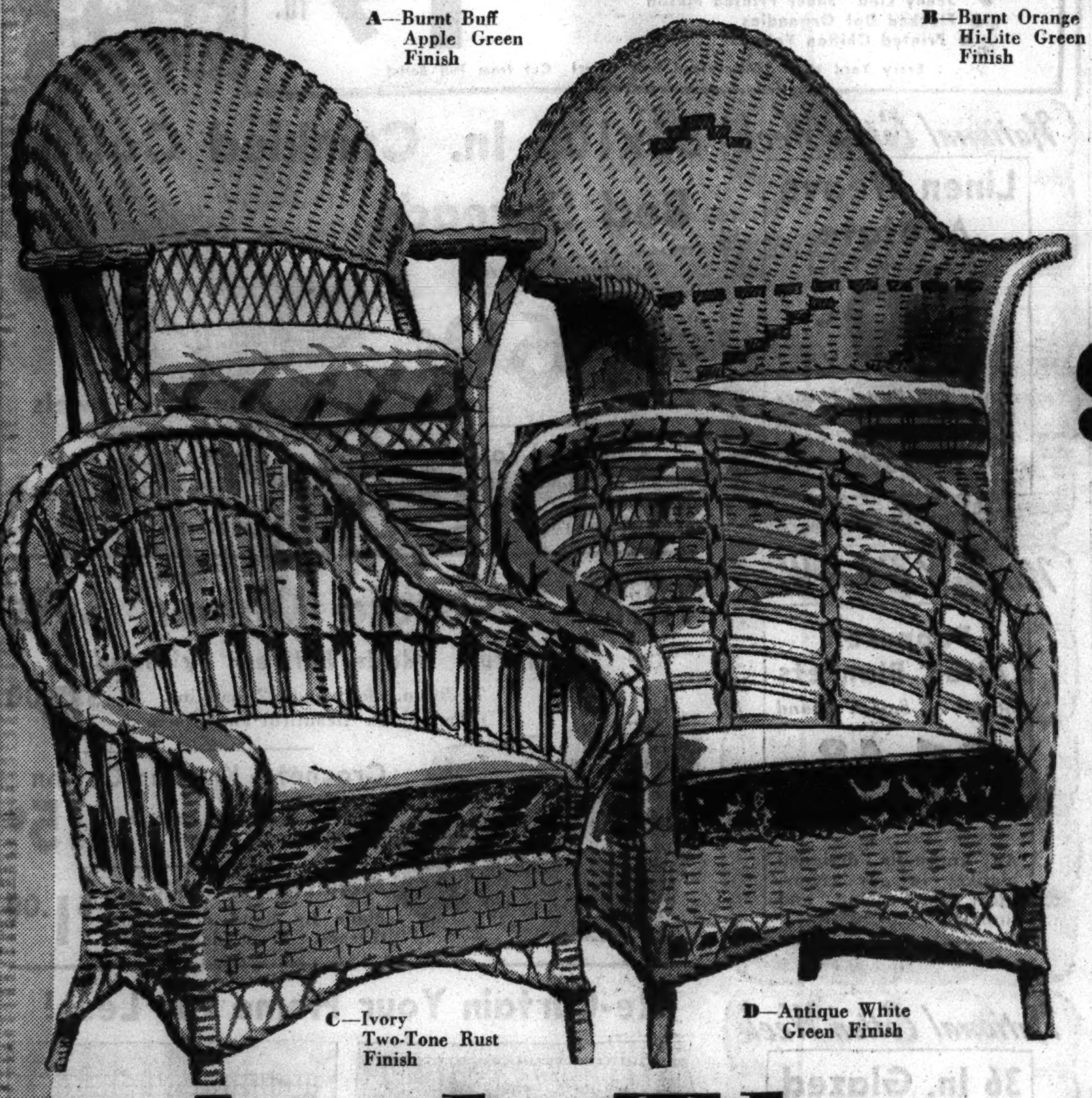

A—Burnt Buff Apple Green Finish

B—Burnt Orange Hi-Lite Green Finish

C—Ivory Two-Tone Rust Finish

D—Antique White Green Finish

Usually You Would Pay $8.95 to $14.95 for Them Instead of

$5.94

Thirteen styles . . all of the wanted color combinations . . and EVERY ONE spacious and comfortable with wide arms, large seats and luxuriously cushioned seats. Hand woven with metal core fibre on solid hardwood frames . . and with two metal braces at each corner.

Mail and Phone Orders Filled on Chairs, Rockers and Sofas.

Call Wabash 9800

E—Burnt Orange Hi-Lite Green Finish

F—Pea Green Yellow & Green Finish

G—Ivory Two-Tone Rust Finish

H—Antique White Green Finish

And These Wonderful Sofas

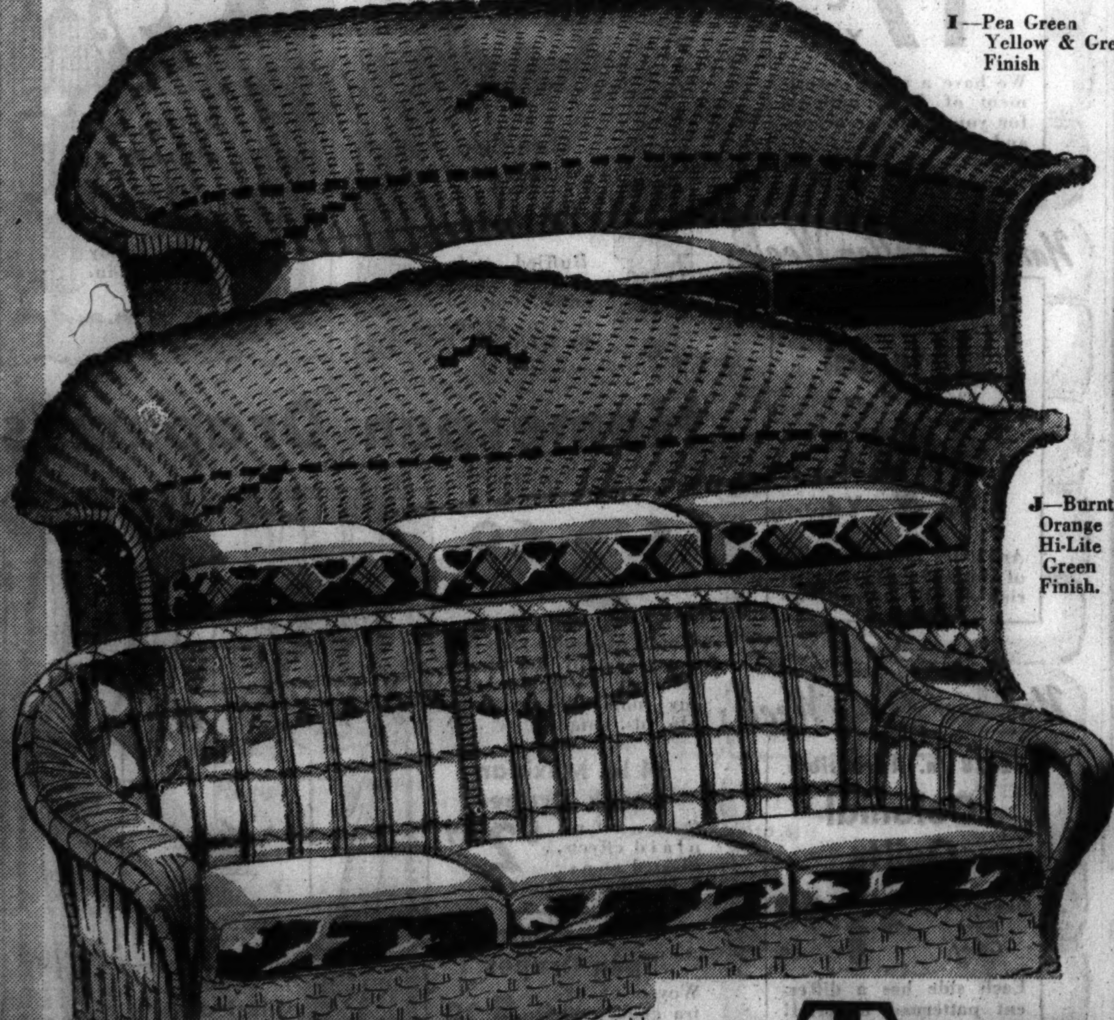

I—Pea Green Yellow & Green Finish

J—Burnt Orange Hi-Lite Green Finish.

K—Ivory Two-Tone Rust Finish

That Would Usually Sell for $24.75 to $39.75 Instead of

$14.94

Thirteen Styles to Choose from

Full three-cushion size, in finishes and covers to match chairs and rockers.

FURNITURE—SIXTH FLOOR

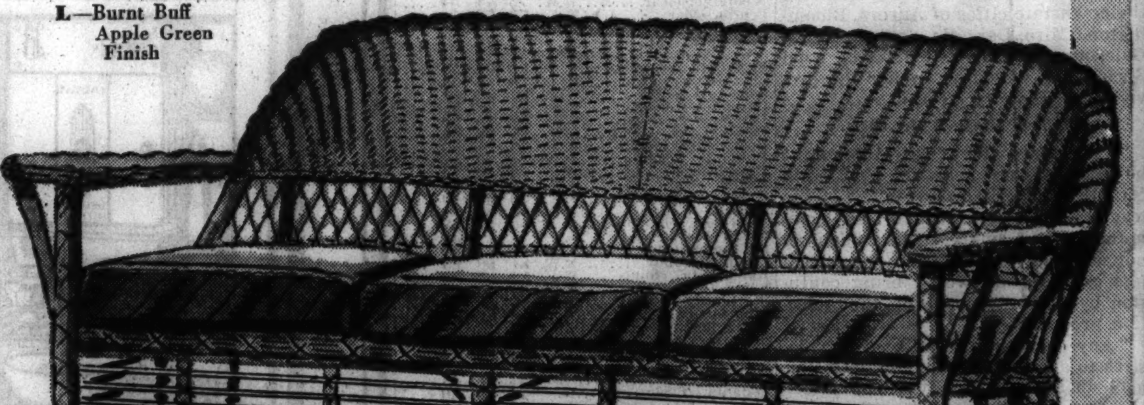

L—Burnt Buff Apple Green Finish

M—Antique White Green Finish

Just 300 Reg. $3.25

Fibre Ferneries

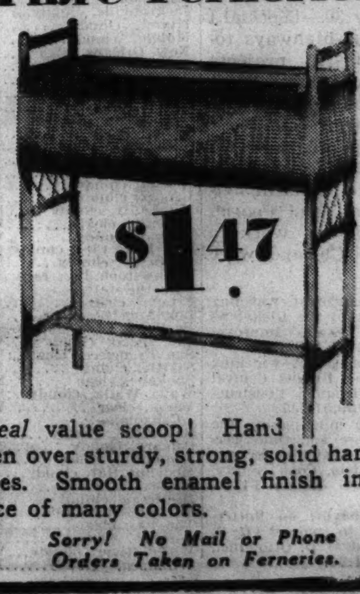

$1.47

A *real* value scoop! Hand woven over sturdy, strong, solid hardwood frames. Smooth enamel finish in your choice of many colors.

Sorry! No Mail or Phone Orders Taken on Ferneries.

THE DAVIS STORE

State, Jackson, Van Buren — Owned by Marshall Field & Company — *Telephone: Wabash 9800*

MANDEL BROTHERS

a store of youth · a store of fashion · a store of moderate prices®

June Value Parade!

Mandel's will hang up a new record for values in June and these four pages, brimful of savings, mark the start of this huge value parade.

BE SURE TO READ ALL FOUR PAGES IN THIS SECTION.
Every page is replete with values that mean savings for you.
Store Hours: 9:30 A. M. to 6 P. M.

Rub your eyes! You're not dreaming!
:..We actually procured 2000 MORE

Huge, Elegant, 15 Inch Plated SILVER TRAYS

Made by Wm. A. Rogers to Sell for Much More! . . . Now YOU Get a Value Miracle at

$2.99

We never thought we'd be able to repeat this value . . . It took 12 months . . . and here we are with 2000 stunning trays . . . gadroon border copied from Old English reproductions . . . at savings you'd hardly dare believe! Full 15 inches across . . . this lavish service tray is a thrilling value you cannot afford to miss!

EXTRA SALESPEOPLE to Help You, but if You Can't Come In

***Phone State 1500 or Mail Your Order**

Mandel's Silverware—First Floor—Wabash.

Everything for Baby's Cool, Healthful Summer

June Baby Event

Introducing Mandel's Own Exclusive New "Debi-tot" Layette Needs at Special Prices. A selection of layette necessities created to meet demands of exacting mothers.

Below Are Listed a Few of the Many Values:

Cotton Shirts in light summer weight, 2 to 6.....Reg. 50c	**39c**
Cotton Bands in light summer weight, 2 to 6.....Reg. 40c	**3 for $1**
Cotton Tie Abdominal Binder.....Reg. 40c	**3 for $1**
Light-weight Cotton Gowns, raglan sleeves.....Reg. 85c	**68c**
Training Pants, sizes 2, 3 and 4.....Reg. 45c	**3 for $1**
Knit Diapers, soft, absorbent quality. Small....Reg. $1.65	**$1.38**
Medium size; reg. $2.10, **$1.88.** Large size...Reg. $2.50	**$2.18**
Terry Knit Bath Towel, 40x40, heavy weight.....Reg. $1	**88c**
Soft Knit Wash Cloths.....Reg. 2 for 20c	**2 for 15c**
Knit Towels, 16x22 size.....Reg. 35c	**28c**
20x40 size.....Reg. 50c	**38c**

Mandel's TWIN Insurance!

If you have twins, triplets, quadruplets or even quintuplets, we will furnish a free layette for each extra baby, provided you bought the layette for the first one in our Baby Shop.

Mandel's Steril Safe!

See it in operation in our Infants' Section. Safeguards your baby from germs which may be lurking in his layette clothes. All layettes bought at Mandel's are completely sterilized.

Baby Bonnets—And caps, organdy, swiss, pique and net. Regularly $1.65 to $1.95. **$1.08.**

Bird's-eye Diapers—27x27 and 20x40 sizes; laundry tested. Hemmed. $1.45 value, **$1.14.**

Imported! Handmade

Thrilling Values

3437 Handmade Baby Garments

$1.59 to $1.98 Values, at **88c**

Exquisite hand-made baby dresses, creepers, sun-suits, toddlers' dresses. Unusual savings.

Baby Swing—White duck with collapsible wooden frame. $4.95 value, **$3.29.**

Play Yard—Raised wood floor; playbeads on 2 sides. Collapsible. $4.50 values, **$3.88.**

Regular $1.95

Tots' Pique Coat Sets

$1.68

Double breasted and princess styles for boys and girls 1 to 6. Pastels, white and navy.

Kleinert Stockinette Sheets—	
Size 27x36.....Reg. $1,	**68c**
Layette Hose—Sizes 4 to 6.	
Special.....3 for	**$1**
Quilted Pads—	
17x18.....Reg. 25c,	**18c**
18x34.....Reg. 50c,	**38c**
28x52.....Reg. $1,	**88c**
Mandel's Own Imperial Sheets—	
36x54.....Reg. 50c,	**45c**
42x72.....Reg. 75c,	**55c**
45x81.....Reg. $1,	**75c**
Wrapping Blankets—	
30x40.....Reg. 65c,	**45c**
Flannelette Wrappers.....Reg. 65c,	**45c**
Crib Blankets—36x54...Reg. $1.65,	**$1**

Mandel's Baby Shop—Sixth Floor—State.

A SHIRT VALUE AS BIG AS A BILLBOARD

Annual Sale of ESSLEY Original TRUBENIZED Shirts

Regular $2 and $2.65 Values for a Limited Time Only . . . .

$1.65

The original Trubenized collar that won't

- Wilt
- Sag
- Crush
- Curl
- Expand
- Pucker
- Shrink
- Wrinkle
- Blister

Look for the Essley Band of value . . . enjoy stiff collar neatness with soft collar comfort.

THE ESSLEY BAND OF VALUE

Men's Shops—First Floor—Wabash.

***Mail Your Order or Phone State 1500**

Orders filled on white broadcloths and end-to-end madras in blue, tan and gray only!

Annual Sale

Again! This Rich Shower of Fragrance Descends on Chicago

St. Denis Bath Crystals

32,000 *Packages!*
90% More Bath Salts Than Regular 50c Size

50c

Cologne - - 59c Dusting Powder, 50c

(Cologne and Dusting Powder Packages Contain 20% More Than Regular 50c Size.)

The same superior quality that has made St. Denis so popular. Delightful odors—Gardenia Royal, English Lavender, French Lilac, Rose Geranium, Pine Rest, Violet Fraiche, Lily of the Valley, Madonna Carnation and Les Fleurs de Jasmin.

Mandel's Toiletries—First Floor—State.

***Mail and Phone Orders Filled**

**Orders accepted while quantities last, on purchases of $1 or more. Illinois mail orders require 3% additional for State Occupational Tax. Mailing charges extra outside regular delivery zone.*

Comfortable for Summer

For **Extra Seats!**

HASSOCKS

Four Styles **$1.89**

Colorful, convenient and grand as parking spots when the crowd drops in. for the summer home or garden! Round or square. Ivory, brown, rust, black, green and maroon.

Bright, Cheery

PILLOWS

Thrilling Values **59c**

They're an invitation to relax! Use them for the porch or summer cottage. Chintz, homespuns, crewel embroidered and printed crash. Fringe and contrasting bindings. Oblong or square.

Mandel's Fancy Goods—Second Floor—Wabash.

***Mail Your Order or Phone State 1500**

Print Crepe Frocks

1200 New Washable Dresses in the Villa Frock Shop! Women's and Misses' Sizes!

$3.95

Bright wild flowers lend midsummer coolness to frocks you'll wear everywhere on hot summer days! Youthful, fresh and gay. Easy to tub and iron.

- Aqua, rose, maize, white and copen backgrounds.
- 4 women's styles, 8 misses'. Also 2-pc. models.

**Mail and phone orders while quantities last.*

Villa Frocks and 40+ Shop—Third Floor—State.

MANDEL BROTHERS

a store of youth — a store of fashion — a store of moderate price®

June Value Parade!

Store Hours: 9:30 A. M. to 6 P. M.

6 Steps to Summer Value

MAIL YOUR ORDER OR CALL STATE 1500 ORDER BY NUMBER! *Mailing charges extra outside our regular delivery zone. Illinois mail orders require 3% additional for State Occupational Tax.*

Chicago's great SANDAL Shop presents 3 colorful cut-outs

These sandals will take you wherever you go!—flashing mad bright colors against a gay summer scene. Two or three pairs are no extravagance at this price.

$2.29

1. Patent Punch	*2. Patent Cut-Up*	*3. Lido Suede*
White, yellow, blue, red, green.	Green, blue, yellow, black, red.	In white, blue, green or red.

Sandal Shop—Fifth Floor—State.

cool white VITALITY shoes . . . a challenge to hot city streets

Enjoy the full benefit of Vitality's perfect fitting lasts and built-in comfort. So essential in summer, when cool, easy walking means so much. We've sketched just three—trim tie of gabardine, broad strap suede and kid oxford. We can fit you in sizes 4 to 11, widths aaaa to c.

$6.75

Vitality Shoe Shop—Fifth Floor—State.

Pure Dye Silks and Dress Fabrics

Regularly $1 to $1.44 Yard

68c yd.

Mallinson Pure Dye Silk Prints, 68c yd.

MALLINSON and other famous makes in a beautiful array! Large patterns, small tailored effects, hand blocked effects, floral prints. Wood violet and London tan grounds included.

Pure Dye, Pure Silk Printed Sheers, 68c yd.

Large and small designs in cool chiffons and triple sheers.

Super DuBonnet Prints . . . . 68c yd.

The washable print sensation of the year . . . exclusively at Mandel's in Chicago. Patterns of every description; vivid colors that retain their brilliance after many washings!

Tip-Top, Washable Crown Tested Linen Weave . . . . 68c yard

Washable Water-Repellent Crepe . . . . 68c yard

Mandel's Beautiful New Fabric Department—Second Floor—State.

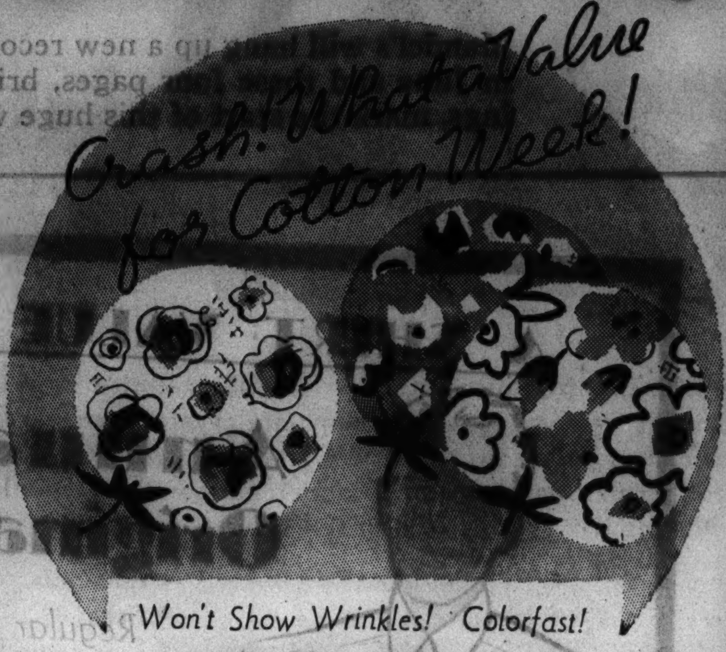

65c Values! Cotton Crash

Prints and Plain Colors!

38c yd.

Imagine! Cotton crashes that won't wrinkle, sag, stretch, or pull! Tub them and rub them as often as you like—they're colorfast! Gay allover prints or soft pastels.

Cottons—Second Floor—State.

89c

HANDSEWN fabric gloves made to sell for $1 to $1.25

Hand stitched gloves worth much more. Only three of many styles shown! White, chamois, 5½ to 7½.

● Knit string gloves in white and twelve bright summer colors are only 89c.

Mandel's Gloves—First Floor—State.

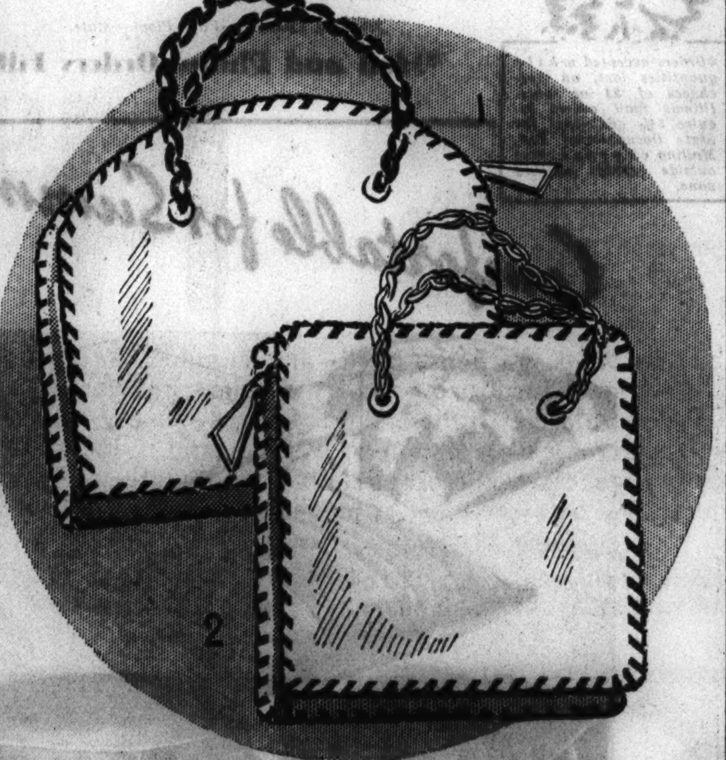

flick a damp cloth and spots vanish like magic!

$3

bags of lumarith are ALWAYS white

These have the new braid handles and hand laced edges in white, black, brown, navy, red or green. Glossy, sleek lumarith, that amazing whiter than white composition is practically dirt proof! With wide gussets, they are capacious enough to carry all your summer gadgets.

● Mail Your Order or Call State 1500

Mailing charges extra outside our regular delivery zone. Illinois mail orders require 3% additional for State Occupational Tax.

Mandel's Bags—First Floor—State.

Sheer Town Sophisticates

for every summer occasion

Fashion predicts a bright future for these dark town sheers . . cool as a frosted drink, light as a lake breeze! Women like the soft sleeves and young neckline of this sheer feather print in navy, maywine or white. 20-44. There's black magic in this marquisette sheer for misses, with its flyaway sleeves. Also in navy or brown. Sizes 12 to 20.

$19.75

Pin Money Dresses—Fourth Floor—Wabash.

THE PIN MONEY SHOPS

String Dresses

MAIL YOUR ORDER or CALL STATE 1500

State second color choice. Mailing charges extra outside our regular delivery zone. Illinois mail orders require 3% additional for State Occupational Tax.

A—Natural, coral, aqua, red, maize, violet. 12-20.

B—Natural, coral, French blue, aqua, violet, maize. 12-20.

C—Natural, coral, French blue, violet, maize, aqua. 12-20.

D—Natural, coral, aqua, French blue, violet, red, maize. 14-18.

Finer Cotton Chenilles—Usually They Cost $3.95—Now

Special purchase of finer string dresses. They won't muss . . they wash easily and well . . they're grand for week-ends and vacations.

$2.95

Sportswear—Third Floor—Wabash.

Clearance

Better Coats and Suits

21 Untrimmed Coats, were $22.50 and $25	$15
49 Untrimmed Coats, were $35 and $39.50	$21
16 Untrimmed Coats, were $39.50 and $49.50	$28
6 Fur Trimmed Coats, were $45 and $49.50	$38
18 Fur Trimmed Coats, were $69.50 and $75	$48
11 Fur Trimmed Coats, were $85 and $95	$58
19 Untrimmed Suits, were $22.75 and $25	$12
27 Untrimmed Suits, were $35 and $39.75	$18
22 Untrimmed Suits, were $39.75 and $49.75	$24
28 Untrimmed Suits, were $39.75 and $49.75	$28
8 Fur Trimmed Suits, were $50 and $59.75	$39.75
11 Fur Trimmed Suits, were $85, $110 and $125	$68

Better Coats and Suits—Fourth Floor—State.

MANDEL BROTHERS

a store of youth · a store of fashion · a store of moderate prices*

Store Hours: 9:30 A. M. to 5 P. M.

It's Easy to Pay the Mandel Way

Budget to Suit Your Individual Needs or **PAY ONLY 10% DOWN**

Use Mandel's Deferred Payment account, now only 10% down ($5 minimum) on home furnishings purchases of $25 or more, plus a small carrying charge. If payments are completed in 90 days, no carrying charge.

Genuine Marble and Onyx Lamps

Regularly $25 to $35! **$14.98** *complete*

- Reflector floor lamps and new swing arm bridge styles.
- I. E. S. glass reflectors.
- Three-way illumination.
- Bronze, or ivory and gold finishes with white onyx, black marble, or French brocatelle inserts.
- Complete with all silk shades.

Hand-Carved ALABASTER Table Lamps with Shades

Our Regular $4.98 Values!

Complete with Shades **$2.89** *each*

- Beautiful hand-carved bases in choice of two styles.
- Complete with silk top shades.
- Choice of ivory or white.

Special! 2 Lamps for Only $5

Lamps—Seventh Floor—State.

Sale Byzantine Stemware

Specially Priced for One Day Only!

The Ideal Gift for the June Bride!

Over 15,000 dozen sold to date . . . and still a national sensation. Only at Mandel's can you get this exquisite crystal stemware! Tap it! Hear the clear bell tones ring out in proof of its superior quality! Tall, graceful, formal shapes with delicate etching on thin, leadblown crystal. Our regular price is $9 a dozen. Save now on these items.

- *Tall goblets*
- *Wines*
- *Salad plates*
- *Tall and low sherbets*
- *Parfaits*
- *Bread and butter plates*
- *Cocktails*
- *Cordials*
- *Low footed tumblers*

$6 DOZEN

105-Pc. Imported China Dinner Sets! Service for 12! With Cream Soups!

Clear, thin, translucent china with floral border design on ivory shoulder. Maroon border and gold edges. Coin gold handles.

$29.95 *Only $5 Down!*

China and Glassware—Seventh Floor—State.

Mail your order or phone State 1500, Local 33. Mailing charges extra outside our regular delivery zone. Illinois mail orders require 3% additional for State Occupational Tax.

Our Beautiful New Second Floor Offers These Great

JUNE VALUES in Curtains, Linens, Bedding

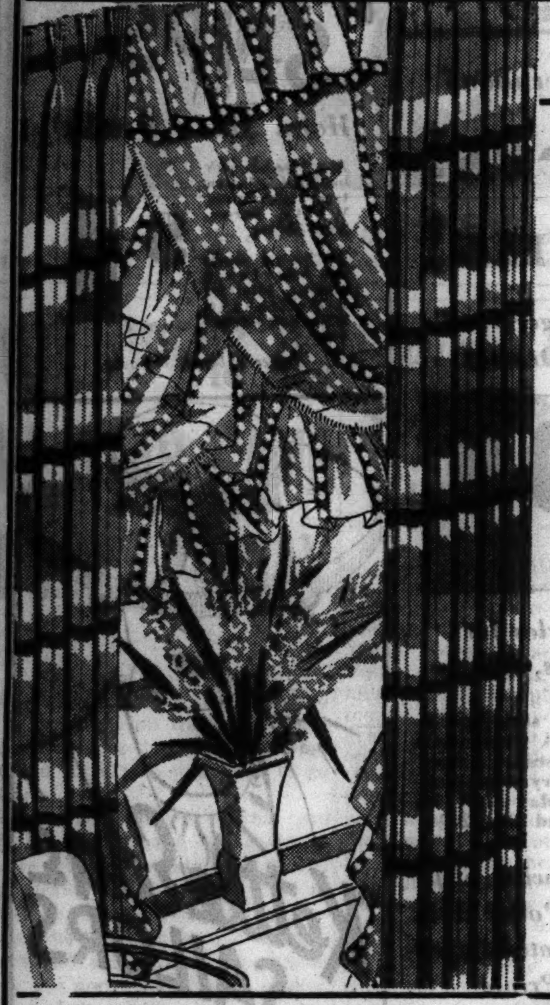

Famous Jumbo* Ruffled Curtains

While 1,500 Pairs Last! pair **$2**

Sheer, lovely curtains in cushion dot or point d'esprit marquisette. Each side 52 inches wide, 2½ yards long. With fluffy full ruffles. 9-in. deep. In cream, white, or ecru.

**Registered! Exclusively at Mandel's!*

Rich Draperies of Monk's Cloth

Save $2 at This Price! **$4.95** *pair*

So well tailored they look custom made! Light enough to let air and sunshine through. Pinch pleat tops. Each side 50 inches wide, 2½ yards long. Coral, gold, blue, green, rust.

Mandel's Curtains—Second Floor—State.

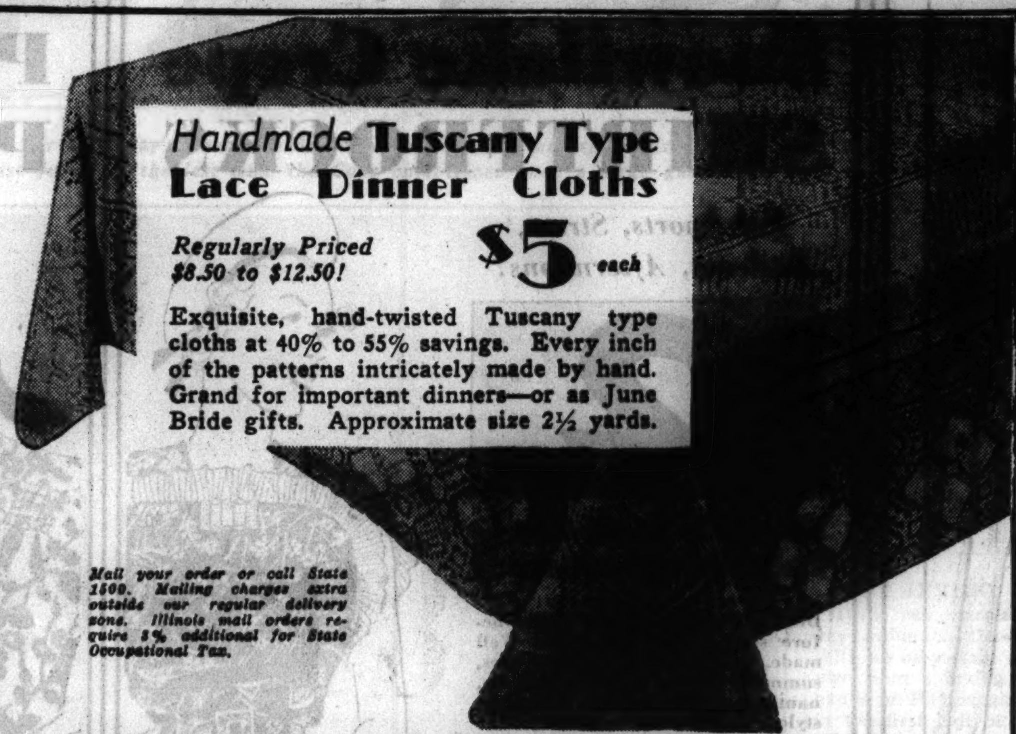

Handmade Tuscany Type Lace Dinner Cloths

Regularly Priced $8.50 to $12.50! **$5** *each*

Exquisite, hand-twisted Tuscany type cloths at 40% to 55% savings. Every inch of the patterns intricately made by hand. Grand for important dinners—or as June Bride gifts. Approximate size 2½ yards.

Mail your order or call State 1500. Mailing charges extra outside our regular delivery zone. Illinois mail orders require 3% additional for State Occupational Tax.

June Sale "SUPERBA" Percale Sheets

Regular price, $2 each. Soft as silk, strong as linen. Cellophane wrapped, ready to use. 72x108 and 81x99 inch. **$1.39** *each*

Mandel's Linens and Sheets—Second Floor—Madison.

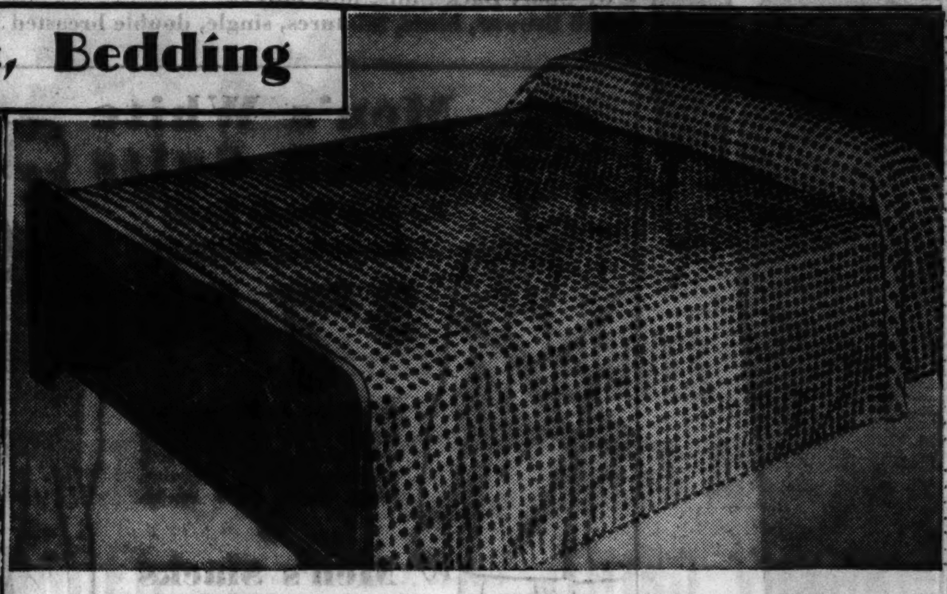

Candlewick Bed Spreads

500 Only! Regularly Priced at $8.50!

Twin and Double Bed Sizes! Each, **$5.50**

Every single one of the 9,720 hob-nail tufts was carefully applied by hand. So fluffy and so soft, they look like velvety powder puffs. Each spread made of fine quality sheeting—and entirely covered with tufts. In ten lovely colors, including brown, green and white. Best values we know of . . . at this price.

Mandel's Spreads—Second Floor—Madison.

Metal Photo Frames at New Low Prices!

Sizes 4x6 inches to 8x10 inches **$1** Each

Exquisite frames for your important graduation or wedding pictures. Velvet backs, ring tops.

8x10 double frames for only.....$1.95

Picture Frames—Seventh Floor—State.

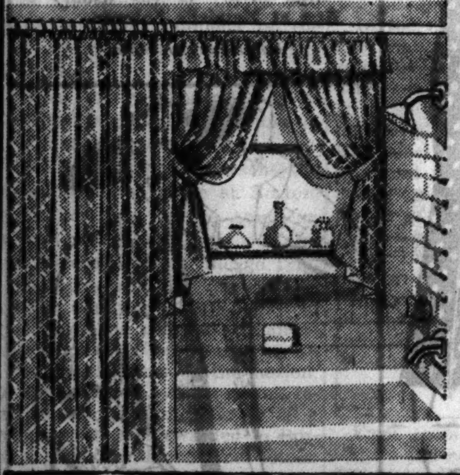

"Piccadilly" Oil Silk Shower Curtain

Exclusively at Mandel's!

Regularly $3.95! **$2.95**

- Genuine oil silk, guaranteed not to crack, fade, or stick together!
- Unusually smart design.
- In green, blue, orchid, peach, red, maize, black and white.

Window Draperies to Match, Pr., $1.95

Housewares—Seventh—Mezzanine.

5-Piece Tubular Steel Porch and Lawn Set

Colorful! Comfortable! Convenient! Durable!

Chair with Pillow Rest, Low Easy Chair, Tray Server, Two Small Servers, **$14.95** Complete Set

For sunrooms, gardens, lawns and summer cottages! Gay, colorful steel furniture . . . built for lazy relaxation. Amazingly durable, yet light enough to move easily. Covered in pre-shrunk duck—resistant to weather and mildew. In green and orange, black and orange, black and white, and green and white. An attractive set at an attractive price.

Pieces May Be Purchased Separately, If Desired!

Chair with Pillow Rest......$6.10 · Tray Server..................$1.95
Low Easy Chair.............$5.00 · Two Small Servers, each.......95c

Furniture—Eighth Floor.

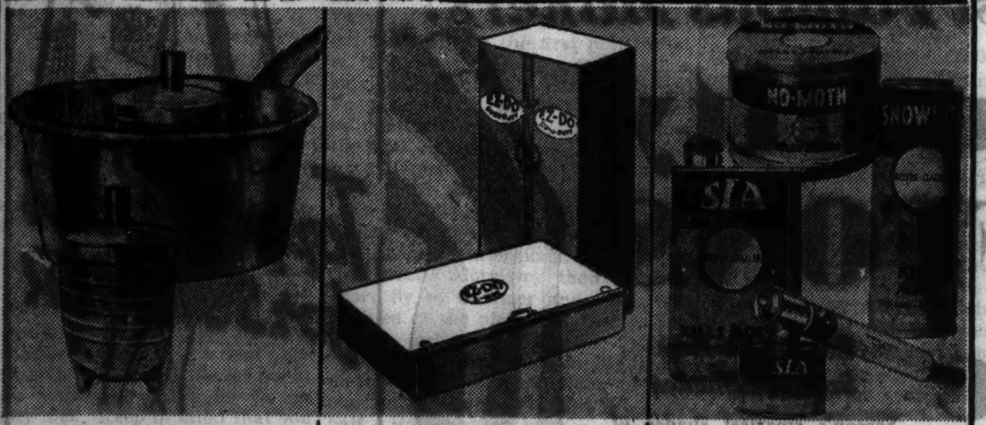

Shell-less Egg Cooker Set

Regularly $1.25 **$1**

Two shell-less egg-cookers of glass, and 1½-qt. Wear-Ever sauce pan—at a special price.

Extra egg cookers, ea. 25c

E-Z-Do Dubl-Duty Closet

For 12 to 20 garments! **$1.89**

Size 60x21½x19 in. Rod supports 200 pounds. With refillable humidor.

Unda-Bed Chest

Size 48x21x8 in. With moth repellent humidor. **$1**

Reefer's No-Moth in Solid Form

Kills all stages of moth life. Refills, 69c. **79c**

Sno-White Crystals

A safeguard against moths. **79c**

Sla Cedarized Spray

For carpets, rugs, and draperies. **85c**

Sprayers...........50c

Mandel's Housewares—Seventh—Mezzanine.

Sale $5 to $7 Broadloom

Quality Carpets at One Low Price Because of Broken Color Assortments!

Again Mandel's offers the tops in Broadloom carpet values! Briefly, this Sale includes some of the finest Broadloom in America . . . made by the very best mills in the country. Only because our color assortment is broken are you able to secure this superb Broadloom at this low price. A wide selection of colors . . . but limited quantities in each. Choice of 9, 12 and 15 foot widths, but not all colors in all widths.

$2.98 Square Yard

Typical Rug Sizes at Sale Savings!

Size.	If Regularly Priced.	Sale Price.	Size.	If Regularly Priced.	Sale Price.
6x9	$31.50 to $43.50	$19.38	12x18	$122.00 to $170.00	$73.52
9x10	$51.50 to $71.50	$31.30	12x21	$142.00 to $198.00	$85.44
9x12	$61.50 to $85.50	$37.26	15x18	$152.50 to $212.50	$91.90
9x15	$76.50 to $106.50	$46.20	15x21	$177.50 to $247.50	$106.80
12x15	$102.00 to $142.00	$61.60	15x24	$202.50 to $282.50	$121.70

9x12 Ft. Rug, if regularly priced, $61.50 to $85.50. Sale price, only...$37.26

Mandel's Quality Carpets—Seventh Floor—Wabash.

MANDEL'S AIR-COOLED SUBWAY STORES

10,000 Yds. Summer SILKS! Dress Fabrics

The Outstanding Event of the Season!

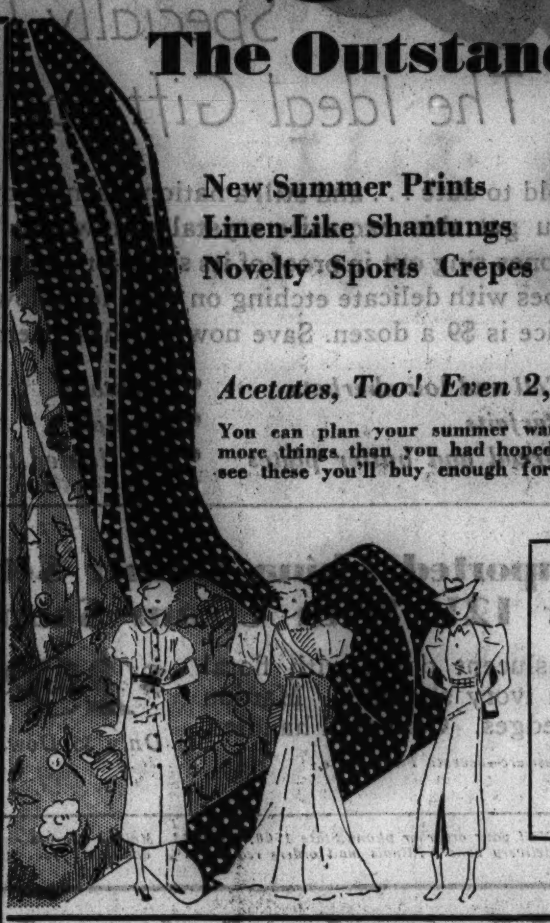

New Summer Prints
Linen-Like Shantungs
Novelty Sports Crepes

39c Yd.

All Silk Crinkle Crepes
All Silk Flat Crepes
Newest Bemberg Sheers

Acetates, Too! Even 2,000 Yds. Regular 68c "Luella Crepes" at 39c Yd.

You can plan your summer wardrobe NOW for more things than you had hoped for. When you see these you'll buy enough for 3 or 4 dresses.

The season's newest colors and patterns in a vast array. Brand new selection just in time for warm weather wear. Come early for choicest selection.

National Cotton Week Special!

Voiles, Muslins, Lawns, Batistes

28c to 38c Values, Now

Printed voiles, dainty muslins, sheer crisp lawns, printed batistes. All fast colors, first quality, always cool, fresh-looking.

17c Yd.

Silks, Cottons, Upper Subway, State.

Annual Clearance! MEN'S SUITS

200 Were $16.95!
150 Were $15.00!
100 Were $12.95!
Now, Every One at

$9.95

Well-tailored, up-to-the-minute suits in a thrilling sale that saves you many dollars. Incomplete size selection in every pattern but a good selection in every regular size from 35 to 40. A few long and short models.

- 280 All Wool Worsted suits, now only $9.95
- 42 All Wool Twist suits, now only $9.95
- 60 All Wool Cassimere suits, now only $9.95
- 68 All Wool Cheviot or Tweed Suits, now only $9.95
- 125 Solid Bankers Gray Single Breasted Suits $9.95
- 110 Oxford, Darker Gray Patterns, single breasted $9.95
- 67 Sport Back Suits, now only $9.95
- 110 Browns, blues, mixtures, single, double breasted ... $9.95

Men's White Linen Suits

New Sports Back!
Sanforized Shrunk!

$7.70

Single or double breasted styles. Silky surface linen, well-made, smartly styled, porous, durable. Regular, long, short, sizes 36-42.

Men's Slacks for Summer

They're Sanforized or PRE-SHRUNK!

$1.19

Nubs, stripes, shadow weaves in variety of patterns. Ideal for work, leisure, gardening, for dress. Gray, dark gray, brown, tan. Waist sizes 29 to 42.

Men's Shops, Upper Subway, Wabash.

Details You See at Much Higher Prices!

Snowflake Crepe SHIRTFROCKS

For Sports, Street, Business, Afternoons!

$2

Even Silky Seersuckers in Plain Colors, Checks, Prints

Beautiful array of styles never before seen at this low price. Well made, full cut. Lovely pastel shades, summery prints. Shirtwaist styles, nauticals, buttons down the front style. You'll want several.

Action Backs Cape Sleeves
Contrasting Vestees
Peasant Necks
Embroideries

Sizes 14-20, 38-44

Upper Subway, Wabash.

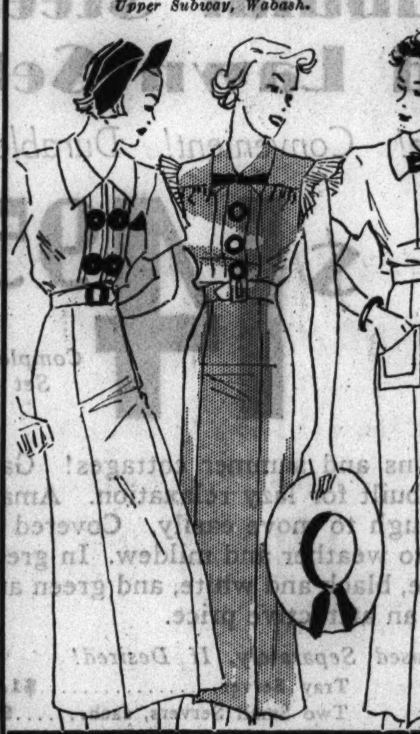

For Vacation, Business, Sports, Afternoon!

Printed Sheers! Print Chiffons!

Washable Swaggers and New Jacket Dresses

$3.99

Plenty of Styles for Women, Stouts, Shorts

No matter what your size, type or color, we have it. A tremendous selling of better dresses . . . every new fashion . . . every new color. White, pastels, navy, May wine! In sizes 14-20, 38-52, and 18½-24½.

Print Chiffons with Slips
Jackets Polka Dots
Washables Pleated Capes
Monotone Prints
Bemberg Sheers, Too!

Lower Subway, Fashion Center.

14-20 14-20 18½-24½ 38-52

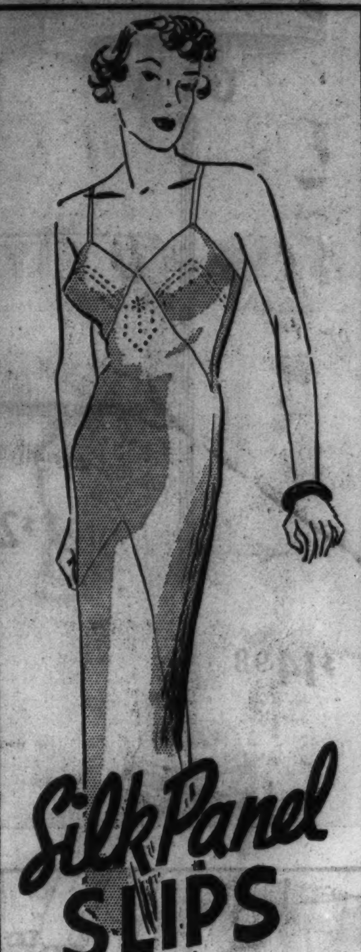

Silk Panel SLIPS

Hand Made Details

Also 2 models with Imported Alencon type lace trims. White, tearose. Sizes 34-44.

All have panels and adjustable straps. Ideal for sheer dresses. With V or straight top.

$1

Upper Subway, Wabash.

"Kettle Edge" SAILORS

In White Felts!

$1.95

Now! You Can Be the First to Wear It!

Extremely new and flattering to everyone. This brilliant "high style" is (as usual) first at Mandel's Subway.

Upper Subway, State.

We've Taken the Best Styles from Southern Resorts!

Men! Polo Shirts

For Golf, Tennis, Hiking, Vacation, Beach!
They're Washable, Colorful, Color-Fast!

1. **Loop Button Style . . .** In celanese or rayon. White, blue or maize.
2. **Eyelet Tuckstitch . . .** This style in blue, maroon or basque stripes.
3. **Eyelet Mesh . . .** A cotton style in white, blue or maize.
4. **Loop Button . . .** A cotton mesh style in white or blue.
5. **Gaucho Style . . .** In celanese or cotton, blue maize, brown or tan patterns.

Sizes: Small (34-36), medium (38-40), large (42-44).

59¢

Mail, Phone Orders
Taken on Two or More!
Call State 1500, Local 133. Specify size, color and style.

2000 Men's Quality Shirts!

Highlight Styles for Summer Wear! Newest Colors!

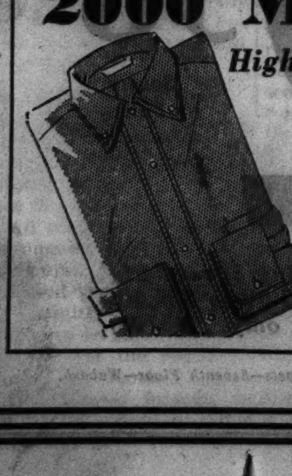

- White Mt. Hope broadcloth in button-down, 14 to 16, or soft collar styles, sizes 14 to 17.
- Colored oxford cloth with button-down collars in sizes 14 to 15½.
- Woven madras, stripes, soft collar, 14-16.
- Deeptone navy, green, maroon, brown, in button-down Duke of Kent collars, 14-16.
- Madras with button-down tab collars, 14-15½.
- Figured white shirts with chain collars, sizes 14-15½.

Mail, Phone Orders on White Shirts Only

$1.15

Upper Subway, Wabash.

From One of America's Most Famous Makers!

Perfect Quality SILK CHIFFONS

Sheer, Clear, 4-Thread Extra Wear Chiffons

With silk heel, reinforced plaited toe. Full fashioned hose that look like 3-threads, with miles of extra wear.

59c pr.

See These New Summer Shades

Season's smartest shades of Windburn, Sunrae, Sunburn, Prairie and Tanela. Ideal for all occasions. Sizes 8½-10½.

ADDED SPECIAL! KNEE-LENGTH HOSIERY

All silk, sheer chiffons in popular knee-length style, built for comfort and wear. Ideal for active sportswear or formal wear. With GENUINE LASTEX TOP. In sizes 8½-10½. Only 59c pair.

Mail, Phone Orders Promptly Filled

On two or more pairs. Call State 1500, local 33. Specify style, size, quantity.

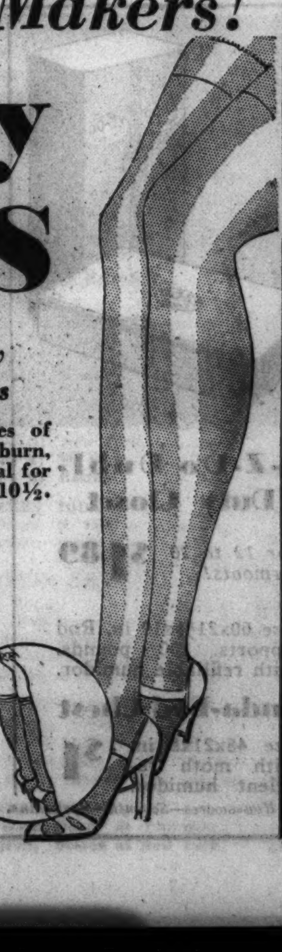

Upper Subway, State.

Topper Coats for SUMMER

White or Pastel Shades

$3.95

New smart styles and fabrics. Furrowed fleece, kasha wool, novelty mesh and knit fabrics. Newest details, attractive collars in sizes 14-20.

Quilted or Rayon Taffeta Jackets, Pastel Shades. . $5.95

Lower Subway, Fashion Center.

Chicago Sunday Tribune
THE WORLD'S GREATEST NEWSPAPER

10 PARTS
Part. 1—News, Editorial, Real Estate. 2—Sporting, Markets, Review, Autos. 3—Metropolitan. 4—Comics. 5—Want Ads.
Part. 6—Women's Features, Fashions. 7—Graphic Weekly, Drama, Movies, Music. 8—Society, Resorts. 9—Queen Mary. 10—Picture Section.

MAY 31, 1936. A *

MEYER WINS RECORD 500 MILE AUTO RACE

CUBS LOSE TO PIRATES, 7-5; 11-7; INDIANS BEAT SOX TWICE

HOLIDAY THRONG OF 43,332 SWARMS OVER WRIGLEY FIELD

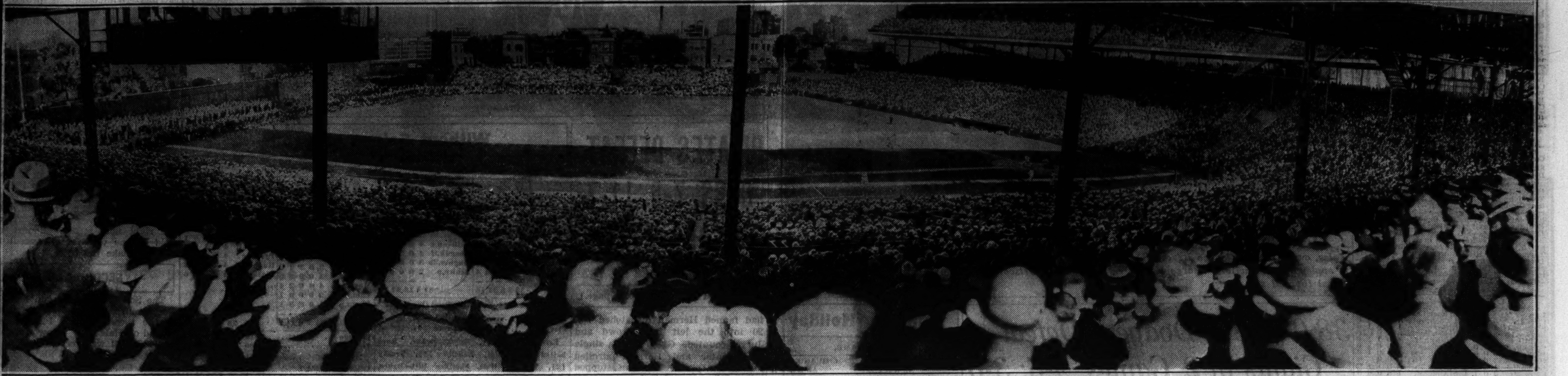

Panorama of the crowd of 43,332 that occupied every seat and overflowed on to Wrigley field for yesterday's double-header between the Cubs and the Pittsburgh Pirates. This was the largest throng to attend any of the four National league Memorial day games. Although the Cubs lost, 7 to 5 and 11 to 7, those in attendance were treated to a pair of exciting contests. Last July was the last time the Cubs entertained such a large gathering. [TRIBUNE Photos.]

VOTE OPENS ON ALL STAR GAME LINEUPS TODAY

BY ARCH WARD.

This is a notice to the fans who y to run baseball from the center eld bleachers or the box seats behind rst and third that it is time to go work.

You perhaps have read that you gain are in command of the annual ll star interleague game, which will e presented for the fourth time in oston on July 7. Major league executives, who last year ignored the customers and picked the teams themelves, are pretty well convinced now hat the industrious second guessers an do equally as well, if not better, han the managers did at Cleveland ast summer.

This year the fans will be allowed o choose 16 of the 21 players who will make up each squad. Charley Grimm, manager of the National eague team, and Mickey Cochrane. oss of the American leaguers, will elect the others.

Pick Your Team Today.

THE CHICAGO TRIBUNE, which originated the game in 1933 and left the personnel of the clubs up to the judgment of the fans, again invites you o speak out your opinions of the relative merits of the major league stars in 1936.

Sit down today, tomorrow, or at your earliest convenience and line up nine National league players you consider best equipped to represent the organization in the game at Boston. Then do the same for the American eague and mail your selections to the All-Star Baseball Editor, Chicago Tribune. Your vote will help some player realize the ambition of his life. No greater honor can come to a man in baseball than to be voted into an all star rôle by the fans of the nation.

THE TRIBUNE poll, which opens today, will continue until June 19. The tabulations will be forwarded to Boston to be added to the national totals.

It's 1936 Stars Who Count.

You are permitted to name one player for each position except pitcher, for which job you may pick three in the order of your preference. According to the rules of the game, no moundsman will be allowed to work more than three innings, unless the contest goes into extra innings.

If you have the interest of your favorite league at heart you will do well to forget big names of other years unless they still are big names today. Each club wants to win. To achieve that result it must have the best available talent. For instance, it does little good to have a man playing center field who led the league at bat two years ago but today is hitting only .248. Keep in mind that you are voting for the all stars of 1936, not of 1934 or 1935.

American League Coöperates.

The decision to give the fans 75 per cent control in the selection of the squads was a wise move, but the executives should have gone all the way and made it a 100 per cent fans' game. The All Star game was conceived and promoted originally as a novelty, nothing else. We had no idea when we proposed the game that it would prove definitly the relative strength of the two leagues, no more than we contend that the result of the annual All Star football game proves that professional football is

[Continued on page 6, column 5.]

Indians Defeat Sox, 4-3, 11-3; Piet Is Injured

BY EDWARD BURNS.
[Chicago Tribune Press Service.]

Cleveland, O., May 30.—The state of confusion which has enshrouded Jimmy Dykes' willing but nonplussed White Sox all year reached a new high for unhappy consequences today. The lads, whose hearts of gold entitle them to calmer lives, not only lost a double-header to the Cleveland Indians, 4 to 3, and 11 to 3, but their confusion progressed to the point where Joe Morrissey and Tony Piet knocked each other unconscious by butting their heads together in the fourth inning of the second game. No one in the party has the slightest idea what is going to happen next.

The first game was a tight affair in which a homer by Hal Trosky wiped out a 3 to 2 Chicago lead and a couple of singles in the seventh wrecked John Whitehead's 11th start of the season.

Below .500 Mark.

The second game would have been very sad even if the unfortunate collision between Morrissey and Piet had been averted. This spectacle featured successive homers by Earl Averill and Hal Trosky. A sixth inning homer by Rip Radcliff was the only clean hit off George Blaeholder prior to the seventh. There had been a scratch infield single before that.

The double trimming, which was suffered before a hooting capacity crowd of 22,500, sank the Sox below the .500 mark.

In the first game the Sox had several chances to score, but their punch, so elusive in Detroit, was still hiding. They came from behind in the sixth on a single by Piet, an error on a double play ball, and a double by Rip Radcliff. Their 3 to 2 lead, however, did not survive the inning, because Trosky knocked his eleventh homer of the year with one out in the home sixth.

The Indians put over the winning run in the seventh when Galatzer dumped a single in front of Kreevich and completed the trip on a sacrifice and Hale's single.

FIRST GAME

Each team had a record of two singles and no runs at the end of the first three innings in the first game. Then in the fourth inning the Sox did a fadeout on the first real threat of the contest. Haas opened with a single to right and Bonura backed Vosmik against the left field fence in pursuit of a drive. Vosmik lost the ball in the sun and it dropped for a single, Haas having been forced to stop at second after holding up for a possible catch. The runners advanced on Dykes' sacrifice and Piet was given an intentional pass, filling the bases. Morrissey then lifted a short fly to Galatzer and Haas was doubled at the plate, Galatzer to Sullivan.

The Sox fourth inning foldup immediately inspired the Indians to step out for a couple of runs in their half. Hale opened with a single to right, went to second while Whitehead was throwing out Averill, and scored on Trosky's double to right center. Sullivan flied to Haas, but Vosmik singled to center, scoring Trosky, and was out trying to steal second.

Sox Get One, Then Two.

The Sox couldn't help scoring a run in the fifth. Whitehead singled with one out and reached second on Radcliff's out. Kreevich walked after a three and two count and Haas walked on four pitches to fill the bases. Bonura was the third straight walker, getting on on five pitches. This forced in Whitehead. A grand

[Continued on next page, column 8]

Bud Hafey of Pirates arrives safely at first base in second inning of first game on Bill Jurges' wild throw. Jurges was playing for the first time since injuring his arm on April 30.

Major Sporting Events Attract 658,000 Fans

[BY THE ASSOCIATED PRESS.]

More than 658,000 persons attended major sports events in the United States yesterday as baseball, automobile, horse and boat racing, and tennis presented augmented programs as part of the annual Memorial day schedules.

At Indianapolis a record crowd of 166,000 saw Lou Meyer of Los Angeles win the 500 mile automobile race in record time. More than 300,000 fans witnessed the holiday double-headers in major league baseball parks, while 144,000 more attended horse races at five tracks.

Two intercollegiate track meets, at Philadelphia and Berkeley, Cal., attracted approximately 11,000. The opening matches of the United States-Australia Davis cup tie at Philadelphia drew a capacity crowd of 6,500.

Two of the day's largest baseball crowds gathered in New York. At the Yankee Stadium, 71,750 saw the Yankees beat Washington twice, while the Dodgers beat the Giants twice at Brooklyn before 40,000. Chicago led the National league with an overflow crow of 43,332 for the Cubs-Pirates double-header. The American league total of 161,700 exceeded that of the National league, which drew 132,762.

Attendance for some of the day's major events follow:

Indianapolis race			166,000
BASEBALL.			
American League.			
New York	71,750	Philadelphia	28,450
Detroit	39,500	Cleveland	22,000
Total			161,700
National League.			
Chicago	43,332	St. Louis	25,000
Brooklyn	40,000	Boston	24,430
Total			132,762
RACING.			
Narragansett	45,000	Belmont	25,000
Detroit	27,000	Latonia	25,000
Hawthorne	25,000	Agawam	22,000
Total			169,000
Davis cup			6,500
TRACK.			
I. C. 4-A	5,000	Pacific Coast	6,000
American Henley rowing			12,000

Chanceview Wins Hawthorne $6,210 Stake Before 25,000

BY FRENCH LANE.
(Pictures on Page 3, Sports.)

A crowd of 25,000 watched Chanceview, a big horse from Texas which was bred in Kentucky, race to a thrilling victory in the $5,000 Memorial Day handicap at a mile and one-sixteenth at Hawthorne yesterday afternoon.

Shuffled about early in the struggle Chanceview lost much ground rounding the clubhouse bend. He was running in easy stride, however, and kept within striking distance until the field had reached the three-eighths pole.

At that stage Jocky Eddie Arcaro gave him his head. He bounced up from fourth place into the lead with the speed of a rocket. In that brief drive he conquered Corinto, Salaam and the pacemaker Billy Jones. He went on to win by a length and a half.

Billy Jones Is Second.

Billy Jones, an extremely short priced favorite from Tom Worden's stable, finished second a half length in front of Carvola which drove up from the rear to snatch third money in the final strides. Corinto finished fourth.

The race had a gross value of $6,210. W. F. Flanigan of Louisville, owner of Chanceview collected $4,350 as a result of Chanceview's mighty rally in the stretch. The time was 1:46, far off the track record.

The crowd completely stumped the Hawthorne officials. Soon after the first race was run all admission tickets had been sold. Close to 25,000 had been printed. Late comers dropped a dollar bill into the box and gained admission.

Chanceview Returns $14.20.

Despite a sparkling effort he had turned in earlier in the week Chanceview paid off at juicy odds after the holiday bent hunters went down hook, line, and sinker on Billy Jones.

Chanceview paid $14.20 to win $6.40 to place, and $5 to show. Billy Jones paid $4.60 to place and $3.40 for show. Carvola's show price was $6.80.

Chanceview was bred on Joseph E. Widener's farm in Kentucky. He is a son of Chance Shot-Look Up. These are stylish lines which should make him as good as any man's horse.

Fails to Win as 3 Year Old.

He wasn't entirely sound, however, and drifted away from the Widener barn. Late in his 2 year old campaign he showed signs of greatness. His weak legs then asserted themselves. He didn't win a race as a 3 year old last year, although efforts were made to get him ready for such noted stakes as the Kentucky Derby, American Derby, and Arlington Classic.

As a four year old he hasn't shown a sign of an ache, a pain or a limp. He carried 116 pounds in the Memorial Day handicap and the easy manner in which he ran indicated he may be a tough customer to conquer by any of the top notch handicap performers this year.

Inscona Wins in Upset.

The biggest upset of the day came when Sangrael from the Milky Way farms stable, at 9 to 10 in the betting, failed to finish in the money in the Four Roses purse which was a warm-up for candidates for the Chicago Derby.

Inscona, owned by Lee Handley of Dallas, was the winner by a length and a half after leading all the way. In the mutuels he paid $33.20 for a $2 ticket. Infidox, owned by Mrs. G. W. Ogle, was second and Doran from Tony Pelleteri's barn landed third money. It was a slowly run six furlongs, the time being 1:13.

Hawthorne Fans Wager $602,865; 5 Year Record

The mutuel handle at Hawthorne yesterday was $602,865. It was the largest betting day at Hawthorne in five years. A total of $275,000 was wagered on the first four races. The daily double pool was $22,604.

LEE, HENSHAW FAIL; RESCUERS ALSO POUNDED

BY IRVING VAUGHAN.

Three run margins failed to be of any value to the Cubs yesterday. With an advantage of that kind they were sent spinning to defeat at the hands of Pittsburgh's Pirates 7 to 5, in the first half of a double header. With the same sort of lead in the second battle they were sent spinning again by a belated salvo from the enemy, 11 to 7. And all this misery was inflicted before an overflow crowd of 43,332, most of whom, with boos, raspberries, and catcalls, tried to blame it all on Charles Grimm, the manager.

Grimm, however, picked first string pitchers, the best he had, to rescue faltering starters. The rescuers themselves had to be rescued. Bill Lee, with the first battle well in hand, blew in the seventh. Larry French came in. He blew, too, wildness rounding out three-fifths of a five run rally. Then after the Cubs had tied it Charley Root was jolted for the defeat in the ninth. And in the second game the same misfortune happened to Roy Henshaw, Clay Bryant, and, lastly, Lon Warneke.

Lee Goes Out.

Lee did his fadeout in the first game after producing a six inning three hitter, his mates in the meantime having nicked Red Lucas for three runs. The Pirates turned loose a barrage in the seventh and then subsided to let Lee walk two, one by orders, and French two. Three runs were forced home in this fashion. Root halted this offensive and was equally tough in the eighth, but in the ninth the tie was shattered on a couple of doubles into the crowd and a single.

Clay Bryant, sent to the rescue of Henshaw, supposedly a Pirate nemesis, in the second inning of the second game when the Pirates took a fleeting 4 to 2 lead, almost carved a hero niche for himself. He carried on nobly until the end of the seventh, the Cub lead meanwhile expanding to 7 to 4, but he tumbled into a hole in the eighth with none out and the play that might have lifted him over the hurdle wasn't made. Stanley Hack fumbled a roller to load the bases. A double knocked Bryant out of employment and Warneke wasn't able to halt the march until five had scored. Warneke had more trouble in the ninth.

Herman Gets Seven Hits.

There was at least one ray of sunshine in the Cub ranks. It was Billy Herman. In the first game he was the author of four hits, one of them his No. 20 double. He drove in three runs and scored once himself. In the second battle in which four Pirate pitchers served, the last being Guy Bush, Herman came up with three more hits,

FIRST GAME

Brubaker put on a comical toss in the first and the Cubs used this as a short cut to the only run scored in four innings. Hack opened with an easy grounder toward third, and Brubaker threw the ball into the dugout behind first base, Hack going to second. Hack ran home when Herman punched a single through second.

A batch of clean hitting, which included Herman's twentieth double of the year, brewed two runs for the Cubs in the fifth, and gave Lee a 3 to 0 edge. Jurges started this with a single through short and Lee moved him to second on a bunt. After Hack

[Continued on next page, column 5]

U. S., Australia Divide Davis Cup Singles

(Picture on Page 3, Sports.)

Philadelphia, Pa., May 30.—(AP)—America's principal hope in Davis cup tennis play, Donald Budge, Oakland, Cal., came through today with a stirring five set triumph over the veteran Jack Crawford to give the United States an even break in the American zone final series against Australia.

Rallying courageously after dissipating a two set advantage, the 21 year old Pacific coast star aroused himself to the cheers of a 6,500 capacity gallery at the Germantown Cricket club and beat Crawford, 6-2, 6-3, 4-6, 1-6, 13-11.

Budge's victory nullified the triumph of Adrian Quist, Australian titleholder, over Wilmer Allison, Austin, Tex., the American champion. Quist took the measure of Allison at 6-3, 5-7, 6-4, 6-1.

Play Doubles Today.

The doubles contest tomorrow, scheduled to start at 2:30 p. m. [Chicago time], now appears to be a toss-up in view of the tough five set match played by Budge and Crawford. In the doubles, Budge is slated to play with his fellow Californian, Gene Mako, against Crawford and Quist.

Crawford broke Budge's service today in the third game of the final set, taking a 2 to 1 lead, and it looked like superior experience was going to win over youth. But Budge rallied and the next four games were service breaks. Leading, 5 to 4, and with the score 30-all in the 10th game, Crawford was near victory until he double-faulted after being charged with a footfault on the fifth point. This break shattered his spirit and Budge took the game to tie the score.

The next ten games followed service, with both players, somewhat cautious, bringing off brilliant placements. Crawford then broke Budge's service in the 21st.

Crawford Hits Out.

Leading, 30 to 15, and two points away from victory, Crawford netted these needed points with volleys. Budge held his service in the 23d, although denied match point twice in the next game, finally finished with a placement and a forehand shot that forced Crawford to hit out.

The earlier triumph of Quist was completely overshadowed by the Budge-Crawford encounter. While Allison had to struggle for whatever he attained and approximated top form only in the second set, the Australian set him down by steady rather than spectacular play.

Major Leagues

NATIONAL LEAGUE.

	W.	L.	Pct.		W.	L.	Pct.
St. Louis	26	14	.650	Cincinnati	19	22	.463
New York	25	16	.610	Boston	19	23	.452
Pittsburgh	21	19	.525	Phil'phia	18	25	.419
CHICAGO	19	20	.487	Brooklyn	17	25	.405

YESTERDAY'S RESULTS.

Pittsburgh	7—11;	Chicago	5—7
Brooklyn	9— 3;	New York	6—0
Cincinnati	10— 4;	St. Louis	1—7
Philadelphia	5— 9;	Boston	4—6

GAMES TODAY.

Pittsb'rgh at Chicago. N. York at Brooklyn.
Philadel. at Boston. Cincin. at St. Louis.

AMERICAN LEAGUE.

	W.	L.	Pct.		W.	L.	Pct.
New York	29	13	.690	Wash'ton	21	22	.488
Boston	26	17	.605	CHICAGO	19	20	.487
Cleveland	23	17	.575	Philad'hia	13	26	.333
Detroit	23	20	.535	St. Louis	11	30	.268

YESTERDAY'S RESULTS.

Cleveland	4—11;	Chicago	3— 3
New York	7— 6;	Washington	1— 1
St. Louis	5— 5;	Detroit	3— 0
Philadelphia	6— 2;	Boston	4— 6

GAMES TODAY.

Chicago at Cleveland. Wash. at Phil'phia.
St. Louis at Detroit. Boston at New York.

DRIVES AT 109 MILES AN HOUR; THIRD VICTORY

BY HAL FOUST.
[Chicago Tribune Press Service.]
(Pictures on Page 3, Sports.)

Indianapolis, Ind., May 30.—Louis Meyer of Huntington Park, Cal., won the annual 500 mile automobile race in a record average speed of 109.069 miles an hour before a record crowd of 166,000 here today. He was also the victor in 1928 and 1933 and became the first driver to take first money for the third time.

Meyer pushed his four cylinder special motor into the lead shortly after the first 250 miles run and previous pace makers had been eliminated or checked by mechanical troubles. His speed compared with the previous best high of 106.240 miles per hour established by Kelly Petillo, winner last year.

Wins $35,000 in Prizes.

Meyers' cash prizes will approximate $35,000, more than a third of the $100,000 in awards distributed.

Following him for most of the distance was Ted Horn of Beverly Hills, Cal., who finished second. Horn's only previous start here was last year when he was eliminated by mechanical trouble. He manned a front drive eight cylinder job.

Mauri Rose of Dayton, O., in a four wheel drive, was third and right behind him was Kelly Petillo.

Petillo Replaces MacKenzie.

Petillo, who was going to be an owner and manager this year, relieved his driver, Doc MacKenzie of Eddington, Pa., at about the 275 mile mark. The little Italian, driving 116 miles an hour, according to the electric eye that times this event, advanced his machine from about tenth position to come home well into the prize money.

Petillo benefited by the gasoline limitation which took a toll of two automobiles in the last few laps. Floyd Roberts of Van Nuys, Cal., and Shorty Cantlon of Detroit were unable to finish with the 37½ gallons. Tc complete the trip required better than 13 miles per gallon.

Fifth to cross the line was Chet Miller of Detroit in a front drive eight. Even this far down in the list, his time was better than the previous track record for a winner.

Four Others Out of Gas.

Four others, making a total of six, failed to finish because they ran out of gas. They were Frank Brisko, Lou Moore, Rex Mays, who won the No. 1 position in the qualifying trials, and Harry McQueen.

Meyer, after winning, checked his fuel tank and found he had a pint and a half. However, there were three gallons left in his pit that he couldn't get into his tank on his two stops for gasoline and for change of a tire.

The crowd, attracted by the track's history of 31 fatalities, was not greatly thrilled. The only accident sent Al Miller of Detroit, who was driving with an artificial lower left leg due to an old injury in motorcycle racing, to a hospital with his left leg fractured near the hip.

Miller's car spun in front of the grandstand after losing a wheel and the driver was hurled to the brick pavement. His mechanic, Jimmy Jackson, was unhurt.

Barely Missed by Trailers.

Three or four cars, only seconds behind and doing better than 100 miles an hour, barely missed Miller

[Continued on page 4, column 6.]

BROWNS DEFEAT TIGERS TWICE, 5 TO 3 AND 5 TO 0

Caldwell Pitches First Victory of Season.

Detroit, Mich., May 30.—(AP)—The St. Louis Browns administered a double beating to the champion Detroit Tigers before a holiday crowd of 39,500 today. The Browns captured the first game, in which they routed Schoolboy Rowe, 5 to 3, then shut out the Tigers, 5 to 0, in the second contest.

Two of Detroit's three runs in the opener were home runs by Al Simmons and Charley Gehringer. Jim Bottomley hit one for the Browns.

Caldwell, St. Louis pitcher, scored his first victory of the season in the second game.

ST. LOUIS.	Ab	R	H	P	A	DETROIT.	Ab	R	H	P	A
Lary,ss	5	0	1	3	1	Rogell,ss	4	0	2	3	5
Clift,3b	3	1	0	1	2	Cochr'ne,c	4	0	0	8	0
Solt'rs,cf-lf	5	0	1	5	0	Gehr'er,2b	4	1	1	1	2
Bot'ley,1b	5	2	2	13	2	Goslin,lf	3	1	0	1	0
Bell,lf-rf	3	1	1	1	0	Sim'ons,cf	4	1	1	3	0
Colem'n,rf	4	0	1	0	0	Walker,rf	4	0	2	2	0
West,cf	0	0	0	0	0	Burns,1b	4	0	1	8	1
Hemsley,c	3	0	1	3	1	Owen,3b	3	0	1	1	1
Carey,2b	4	1	2	1	5	Rowe,p	1	0	0	1	0
Thomas,p	4	0	1	0	1	Bridges,p	2	0	0	0	0
Knott,p	0	0	0	0	2	*Fox	0	0	0	0	0
						†White	0	0	0	0	0
	36	5	10	27	14		33	3	8	27	9

*Batted for Bridges in ninth. †Ran for Cochrane in ninth.

St. Louis ....101 120 000—5
Detroit ....010 001 010—3

Runs batted in—Bottomley [2], Thomas, Carey [2], Simmons, Gehringer, Walker. Two base hits—Carey [2], Solters, Bottomley, Owen. Three base hit—Walker. Home runs—Simmons, Bottomley, Gehringer. Double plays—Bottomley to Hemsley to Clift to Hemsley; Rogell to Gehringer to Burns. Left on bases—St. Louis, 8; Detroit, 8. Bases on balls—Rowe, 3; Bridges, 1; Thomas, 5. Strikeouts—Rowe, 2; Bridges, 4; Thomas, 2. Hits—Rowe, 8 in 4 innings [none out in fifth]; Bridges, 2 in 5; Thomas, 8 in 8 [none out in ninth]; Knott, 0 in 1. Wild pitch—Rowe. Winning pitcher—Thomas. Losing pitcher—Rowe.

SECOND GAME.

[illegible]

ST. LOUIS.						DETROIT.					
	37	5	11	27	12		†31	0	4	27	16

*Batted for Auker in sixth. †Fox batted for Lawson in eighth.

St. Louis ....000 220 001—5
Detroit ....000 000 000—0

Error—Rogell. Runs batted in—Coleman, Hemsley, Clift, Bottomley [2]. Two base hits—Clift, Hemsley, Bottomley, Goslin. Three base hit—Hemsley. Stolen base—Lary. Sacrifices—Lary, Caldwell. Left on bases—St. Louis, 9; Detroit, 5. Bases on balls—Auker, 2; Caldwell, 1. Struck out—Auker, 1; Kimsey, 1; Caldwell, 1. Hits—Auker, 7 in 6 innings; Lawson, 2 in 2; Kimsey, 2 in 1. Losing pitcher—Auker. Umpires—McGowan, Quinn, and Ormsby. Time—2:00.

RED SOX, A'S SPLIT.

Philadelphia, Pa., May 30.—(AP)—The Athletics and Boston Red Sox divided a double-header before Shibe park's record crowd of the season, 28,450, today. The Athletics won the first game, 6 to 4, and the Red Sox the second, 6 to 2.

BOSTON.	Ab	R	H	P	A	PHILADELPHIA.	Ab	R	H	P	A
Melillo,2b	3	0	0	2	4	Finney,1b	4	1	1	11	0
Almada,lf	3	2	1	3	0	Warst'r,2b	3	1	0	6	4
Cooke,rf	4	0	2	2	0	Moses,cf	4	1	1	2	0
Foxx,1b	4	0	1	6	0	Puccin'l,rf	3	2	2	2	0
McNair,ss	3	1	2	2	1	Hig'ns,3b	3	1	1	1	3
Werber,3b	4	0	1	3	2	Johnson,lf	3	0	1	1	0
Cramer,cf	4	0	0	4	1	Ne'some,ss	4	0	2	1	7
Berg,c	3	1	1	2	1	Hayes,c	2	0	0	3	0
Ferrell,p	3	0	0	0	0	Fink,p	4	0	0	0	0
	*32	4	8	24	9		30	6	8	27	14

*Miller batted for Berg in 9th.

Boston ....000 100 021—4
Philadelphia ....013 000 20*—6

Runs batted in—Foxx, Cooke [2], Werber, Puccinelli, Newsome [2], Higgins, Moses [2]. Two base hits—Newsome, Almada, Cooke. Three base hit—McNair. Home run—Puccinelli. Sacrifice—Puccinelli. Double plays—Higgins to Finney; Higgins to Warstler to Finney [2]. Left on bases—Boston, 4; Philadelphia, 6. Bases on balls—Ferrell, 5; Fink, 3. Struck out—Ferrell, 2. Umpires—Owens, Johnston, and Summers.

SECOND GAME.

BOSTON.	Ab	R	H	P	A	PHILADELPHIA.	Ab	R	H	P	A
Melillo,2b	4	0	0	2	3	Finney,1b	4	1	1	10	0
Almada,cf	5	1	1	2	0	W'rstl'r,2b	2	0	0	1	4
Cooke,rf	5	0	1	0	0	Moses,cf	4	0	0	5	0
Foxx,1b	2	1	1	11	1	Puc'n'lli,rf	4	0	1	1	0
McNair,ss	3	1	0	2	3	Hig'ins,3b	3	0	0	4	3
Werber,lf	3	2	2	2	0	Johnson,lf	2	1	1	4	1
Kroner,3b	4	0	1	1	1	Ne's'me,ss	3	0	0	0	4
Berg,c	4	0	2	6	0	Hayes,c	1	0	0	2	0
Henry,p	4	1	1	1	1	Moss,c	1	0	1	0	0
						Ross,p	3	0	1	0	0
	34	6	9	27	11		*30	2	5	27	12

*Dean batted for Newsome in ninth; Mailho batted for Hayes in seventh and Peters batted for Ross in ninth.

Boston ....100 301 100—6
Philadelphia ....100 001 000—2

Error—Ross. Runs batted in—Cooke, Werber, Kroner [2], Almada, Puccinelli, Johnson. Two base hits—Puccinelli, Cooke, Ross. Three base hit—Almada. Home run—Johnson. Stolen base—Werber. Sacrifices—Warstler, Melillo. Double plays—McNair to Melillo to Foxx; Newsome to Warstler to Finney; Johnson to Higgins. Left on bases—Boston, 6; Philadelphia, 4. Bases on balls—Henry, 2; Ross, 4. Struck out—Henry, 5; Ross, 1. Wild pitch—Ross. Umpires—Johnston, Summers, and Owens. Time—1:46.

YANKS WIN PAIR.

New York, May 30.—(AP)—The Yankees gave the largest crowd of the major league season a mighty display of batting power today, battering the Washington Senators in a double-header with a total of twenty-six hits, ten of them for extra bases. The scores were 7 to 1 and 6 to 1.

The double victory, taken before a crowd of more than 71,000, boosted the Yanks' first place American league lead to three and a half games over the Boston Red Sox. Scores:

[illegible]

BASEBALL? SURE, IT'S SERIOUS BUSINESS WITH THE FANS

A group of fans who suffered along with the Cubs yesterday. In the box are (left to right): George Halas, owner of the Chicago Bears, who once got a foul ball off Walter Johnson; Mrs. George Halas, who is applauding the action; George Halas Jr., Mrs. Paddy Driscoll and Paddy Driscoll, the former professional football star.

Another candid shot of the box seat holders at Wrigley field, where the Cubs played before a holiday throng of 43,332. These fans apparently did not have anything to shout about at the moment. [TRIBUNE Photos.]

38,000 See Dodgers Defeat Giants in 2 Games, 9-6; 3-0

Brooklyn, N. Y., May 30.—(AP)—The Dodgers swept a double header with the New York Giants today, winning 9 to 6 and 3 to 0, through tight Brooklyn pitching and weak hitting and fielding by the Giants.

Watson Clark won the opener for his third victory of the season, and Ed Brandt pitched a three hit shutout in the second.

A holiday crowd of 38,000 saw the double header.

Errors by Dick Bartell let in two runs in the opener and one in the second game. Hank Leiber and Sam Leslie hit homers in the first game.

Harry Gumbert's winning pitching streak of five was shattered in the first game when he was knocked out of the game in two innings. The Giants were unable to get a runner past second base in the second battle.

NEW YORK.	Ab	R	H	P	A	BROOKLYN.	Ab	R	H	P	A
Moore,lf	5	0	1	2	0	Bordag'y,lf	5	1	1	0	0
W'head,2b	4	1	0	2	4	Cooney,cf	5	2	2	3	0
Leslie,1b	4	3	3	9	0	Stripp,3b	3	1	1	1	4
Leiber,cf	4	2	2	2	0	Gera'ty,3b	0	0	0	0	0
Ott,rf	3	0	1	0	0	Hassett,1b	3	0	2	16	1
Mancuso,c	4	0	1	3	2	Bucher,rf	3	2	2	2	0
*Sch'm'cher	0	0	0	0	0	Frey,ss	3	1	2	2	4
Spencer,c	0	0	0	0	1	Jordan,2b	5	0	1	0	3
Mayo,3b	4	0	0	2	2	Berres,c	3	1	0	1	1
Bartell,ss	3	0	0	4	4	Phelps,c	2	0	1	1	0
Gumbert,p	0	0	0	0	1	Clark,p	3	1	1	1	1
Fitz'm'ns,p	3	0	0	0	2	Earns'w,p	1	0	0	0	1
	†36	6	8	24	16		36	9	13	27	15

[illegible]

SECOND GAME.

[illegible]

NEW YORK.						BROOKLYN.					
Coffman,p	[illegible]										
*Danning	0	0	0	0	0						
Gabler,p	0	0	0	0	0						
	29	0	3	24	8		31	3	9	27	3

*Batted for Coffman in eighth.

New York ....000 000 000—0
Brooklyn ....001 000 02*—3

Errors—Coffman, Bartell. Runs batted in—Cooney, Geraghty. Two base hits—Bordagaray, Leslie, Berres, Geraghty. Stolen base—Berres. Sacrifice—Frey. Double plays—Jordan to Hassett; Whitehead to Bartell to Leslie; Whitehead to Leslie. Left on bases—New York, 4; Brooklyn, 8. Bases on balls—Coffman, 2; Gabler, 1; Brandt, 2. Strikeouts—Coffman, 2; Brandt, 3. Hits—Coffman, 7 in 7; Gabler, 2 in 1. Losing pitcher—Coffman. Umpires—Klem, Sears and Ballanfant. Time—1:50.

CARDS, REDS DIVIDE.

St. Louis, Mo., May 30.—(AP)—Turning the tables with a barrage of homers, the St. Louis Cardinals defeated Cincinnati, 7 to 4, today in the second game of the Decoration day double-header after the Reds, with a powerful 18-hit attack, had taken the first game, 10 to 1.

The largest home crowd of the season, 25,000, saw Jim Collins hit two home runs and Joe Medwick and Stuart Martin one each as the Cards recovered after their first game beating. Paul Dean had been routed when Cincinnati scored five runs in the sixth inning of the opening game.

The even break enabled the Red Birds to increase their National league lead over the New York Giants, who lost twice to Brooklyn, to one and a half games. Score:

CINCINNATI.	Ab	R	H	P	A	ST. LOUIS.	Ab	R	H	P	A
Myers,ss	2	0	1	3	5	Moore,cf	4	0	0	3	0
Th'now,ss	2	0	0	1	3	S.M'tin,2b	4	1	1	3	4
Chap'n,rf	5	2	3	0	0	J.M'tin,rf	4	0	0	1	0
Scar'la,1b	5	1	2	13	1	Medw'k,lf	4	0	1	2	1
Riggs,3b	5	1	1	1	1	Collins,1b	4	0	2	8	1
Campbell,c	4	2	2	3	1	Du'cher,ss	3	0	0	5	2
G'dman,lf	5	1	3	0	0	Vergez,3b	3	0	1	3	3
Byrd,cf	4	0	2	2	0	Og'wski,c	3	0	0	2	1
Kamp's,2b	4	1	1	3	6	P.Dean,p	2	0	1	0	0
Hol's'th,p	4	2	3	1	0	Hallahan,p	0	0	0	0	1
						Ryba,p	0	0	0	0	0
	40	10	18	27	17		*32	1	6	27	13

*Fullis batted for Hallahan in the eighth.

Cincinnati ....010 005 211—10
St. Louis ....100 000 000— 1

Errors—Myers, S. Martin, Thevenow. Runs batted in—Medwick, Goodman, Scarsella [5], Campbell, Byrd [2], Riggs. Two base hits—Medwick, Vergez, Campbell, Scarsella. Three base hits—Scarsella, Chapman. Home run—Goodman. Stolen base—S. Martin. [illegible]

Passed ball—Ogrodowski. Losing pitcher—P. Dean. Umpires—Barr, Goetz and Reardon. Time—2:06.

[SECOND GAME.]

CINCINNATI.	Ab	R	H	P	A	ST. LOUIS.	Ab	R	H	P	A
Chapm'n,lf	3	0	1	1	0	Moore,cf	4	0	0	4	0
G'dman,rf	4	2	1	2	0	S.M'tin,2b	4	2	3	2	5
Scars'la,1b	3	0	0	9	0	J.M'tin,rf	4	1	3	1	0
L'mb'rdi,c	4	0	1	6	1	M'dwick,lf	4	2	1	1	0
Riggs,2b	4	1	1	0	1	Collins,1b	4	2	3	6	2
Byrd,cf	2	0	0	1	0	D'r'cher,ss	4	0	1	3	3
Th'n'w,ss	4	0	0	2	5	Gelbert,ss	0	0	0	0	0
Kamp's,2b	3	0	1	3	6	Vergez,3b	4	0	0	1	1
Der'ger,p	3	0	0	0	1	Davis,c	3	0	1	4	0
†Herman	1	1	1	0	0	Ogr'd'ski,c	1	0	0	4	0
						Winford,p	3	0	0	1	0
						‡King	0	0	0	0	0
	*33	4	6	24	14		35	7	12	27	11

†Batted for Byrd in ninth. *Campbell batted for Kampouris, ninth; Cuyler batted for Derringer, ninth. ‡Ran for Davis in seventh.

Cincinnati ....101 000 002—4
St. Louis ....300 100 03*—7

Errors—Vergez, Winford. Runs batted in—Lombardi, Medwick [3], Collins [3], Herman [2], S. Martin. Two base hits—J. Martin [2], Riggs. Three base hits—J. Martin. Home runs—Medwick, Collins [2], S. Martin, Herman. Stolen bases—S. Martin [2]. Double plays—S. Martin to Durocher to Collins; Durocher to S. Martin to Collins; Kampouris to Thevenow to Scarsella. Left on bases—Cincinnati, 4; St. Louis, 4. Bases on balls—Winford, 2. Struck out—Derringer, 4; Winford, 7. Wild pitch—Derringer. Umpires—Goetz, Reardon, and Barr.

PHILLIES WIN TWO.

Boston, Mass., May 30.—(AP)—After coming from behind to capture the opener 5 to 4 in ten innings, the Phillies hammered two of the three Boston pitchers in the second game for a 9 to 6 triumph that swept the double-header today before a paid crowd of 24,430.

John Lanning saved a 4 to 3 first game lead until the ninth inning when the Phils tied it up on singles by Chuck Klein and Leo Norris and a base on balls before winning out in the tenth against Ben Cantwell.

PHILADELPHIA.	Ab	R	H	P	A	BOSTON.	Ab	R	H	P	A
Chiozza,cf	4	1	0	6	0	Urb'ski,ss	4	2	1	0	5
J.Moore,lf	5	0	0	1	0	E.Moore,rf	5	1	3	2	0
Klein,rf	5	1	1	2	0	Berger,cf	5	1	1	3	0
Camilli,1b	4	1	2	10	0	Jordan,1b	5	0	1	6	2
Whi'n'y,3b	3	1	2	0	4	Cuc'llo,2b	5	0	0	3	3
Grace,c	4	1	1	2	0	Lee,lf	5	0	1	2	0
†Walter	0	0	0	0	0	Cos'art,3b	3	0	1	3	1
Wilson,c	0	0	0	2	0	Lopez,c	4	0	2	4	3
Norris,ss	4	0	3	2	5	Lanning,p	4	0	0	1	1
Gomez,2b	2	0	0	4	2	Cantwell,p	0	0	0	0	0
Sheerin,2b	1	0	0	0	1						
Jorgens,p	1	0	0	0	0						
Kelleher,p	1	0	0	0	1						
Passeau,p	1	0	1	1	2						
	*37	5	10	30	15		40	4	10	30	15

*Sulik batted for Gomez in seventh. Kowalik for Kelleher in eighth. †Walter ran for Grace in ninth.

Philadelphia ....010 000 201 1—5
Boston ....103 000 000 0—4

Errors—Whitney, Gomez. Runs batted in—Norris [4], Camilli, Berger, E. Moore [2]. Three base hit—Norris. Home runs—E. Moore, Berger. Double plays—Norris to Gomez to Camilli; Cuccinello to Urbanski to Jordan [2]. Left on bases—Philadelphia, 6; Boston, 8. Struck out—Jorgens, 1; Passeau, 3; Lanning, 2. Bases on balls—Lanning, 3; Cantwell, 1. Hits—Jorgens, 7 in 3 innings [none out in fourth]; Kelleher, 3 in 4; Passeau, 0 in 3; Lanning, 9 in 9 [none out in tenth]; Cantwell, 1 in 1. Winning pitcher—Passeau. Losing pitcher—Lanning. Umpires—Magerkurth, Quigley and Moran. Time—2:03.

SECOND GAME.

PHILADELPHIA.	Ab	R	H	P	A	BOSTON.	Ab	R	H	P	A
Chiozza,cf	6	1	2	2	0	Urb'ski,ss	5	1	1	0	1
J.Moore,lf	3	2	2	2	0	E.Moore,rf	5	1	3	2	0
Klein,rf	5	2	2	3	0	Berger,cf	4	0	0	2	0
Camilli,1b	5	1	3	11	0	Jordan,1b	4	0	0	12	1
Whit'y,3b	3	0	2	0	3	Cuc'llo,2b	4	0	0	2	5
Wilson,c	5	0	1	2	1	Lee,lf	4	0	1	2	0
Norris,ss	4	1	1	3	5	Cos'art,3b	3	2	1	1	2
Gomez,2b	3	1	1	4	3	Lopez,c	3	0	1	4	0
Bowman,p	3	1	0	0	2	Lewis,c	1	1	1	1	1
						Chaplin,p	0	0	0	0	0
						Reis,p	2	0	0	1	4
						*Thomp'n	1	1	1	0	0
						Cantwell,p	0	0	0	0	1
	37	9	14	27	14		†37	6	9	27	15

*Batted for Reis in seventh. †Hasten batted for Cantwell in ninth.

Philadelphia ....300 013 200—9
Boston ....011 000 202—6

Errors—Camilli [2], Berger. Runs batted in—J. Moore [3], Camilli [3], Klein [2], Wilson, E. Moore [3], Urbanski, Berger. Two base hits—J. Moore, Whitney, Lopez, Wilson, E. Moore. Three base hits—Klein, Camilli, E. Moore, Lopez. Sacrifices—J. Moore, Gomez, Bowman. Double plays—Norris to Camilli; Bowman to Gomez to Camilli. Left on bases—Philadelphia, 10; Boston, 6. Bases on balls—Bowman, 2; Reis, 4; Cantwell, 2. Struck out—Bowman, 1; Reis, 3. Hits—Chaplin, 4 in 1-3; Reis, 10 in 6 2-3; Cantwell, none in 2. Wild pitches—Bowman, Chaplin. Losing pitcher—Chaplin. Umpires—Quigley, Morgan and Magerkurth. Time—1:55.

PITCHERS FOR TODAY'S GAMES IN BIG LEAGUES

New York, May 30.—(AP)—Probable pitchers in the major leagues tomorrow:

NATIONAL LEAGUE.

Pittsburgh at Chicago—Blanton vs. French.
Philadelphia at Boston—Walter vs. Chaplin.
Cincinnati at St. Louis—Schott vs. J. Dean.
New York at Brooklyn—Hubbell vs. Mungo.

AMERICAN LEAGUE.

St. Louis at Detroit—Hogsett vs. Crowder.
Chicago at Cleveland—Kennedy vs. Harder.
Washington at Philadelphia—Russell vs. Kelley.
Boston at New York—Marcum vs. Broaca.

Unhappy Holiday

FIRST GAME.

PITTSBURGH.	Ab	R	H	P	A	CHICAGO.	Ab	R	H	P	A
Jensen,lf	[illegible]					Hack,3b	[illegible]				
L.Wan'r,cf						Herm'n,2b					
La'get'o,3b						Galan,cf					
Va'gh'n,ss						O'Dea,c					
Suhr,1b						Dem'ree,rf					
Br'ba'r,3b						Allen,lf					
Hafey,rf						Grimm,1b					
Padden,c						Jurges,ss					
Lucas,p						Lee,p					
Swift,p						French,p					
						Root,p					
								10	27	13	

*Gill batted for Root in ninth.

Pittsburgh ....000 000 502—7
Chicago ....100 020 200—5

[illegible] Runs batted in—Herman [3], Galan, Lucas, Jensen, Lavagetto, Vaughan, Suhr, O'Dea, Brubacker [2]. Sacrifice hits—Lee. Two base hits—Jensen, Lavagetto, Brubaker. [illegible] Chicago, 7. [illegible] Root, 1; Lee, 5; French, 3; Swift, 1; [illegible] Double plays—Suhr to Vaughan to Grimm; Herman to Grimm; Lucas to Padden to Suhr. Hits—Lucas, 7 in 6 innings; Swift, 3 in 4; Lee, 6 in 6 2-3; French, 0 in 0; Root, 3 in 2 1-3. Winning pitcher—Swift. Losing pitcher—Root. Umpires—Pfirman, Stewart, and Pinelli. Time—2:24.

SECOND GAME.

PITTSBURGH.	Ab	R	H	P	A	CHICAGO.	Ab	R	H	P	A
Jensen,lf	[illegible]					Hack,3b	5	0	1	0	1
Schulte,cf						Herman,2b	4	1	3	2	4
Lavag'o,2b						Galan,cf	3	1	1	5	0
Vaugh'n,ss						Dem'ree,rf	3	0	0	5	0
Suhr,1b						[illegible]	4	0	0	0	0
Brub'r,3b						Allen,lf	4	0	0	2	0
Hafey,rf						Grimm,1b	4	3	2	11	1
Todd,c						Jurges,ss	4	3	2	1	4
Birkh'f,p						Bryant,p	0	0	0	0	0
Tising,p						[illegible]	2	0	2	0	1
Brown,p						Warneke,p	0	0	0	1	1
*L.Waner											
Bush,p											
	*41	11	14	27	15		[illegible]	7	10	27	12

*Lucas batted for Tising in seventh. †Batted for Brown in ninth. ‡Gill batted for Warneke in ninth.

Pittsburgh ....[illegible] 052—11
Chicago ....220 301 000— 7

Errors—Schulte, Todd, Tising, Hack. Runs batted in—Galan [2], Brubaker, Hafey [3], Todd [3], Schulte [2], Bryant [2], Hack [3], Jensen [2]. Sacrifice hits—Bryant, Jurges. Two base hits—Schulte, Jurges, Hack, Hafey [2]. Home runs—Galan, Todd. Struck out—Tising, 2; Bryant, 4. Bases on balls—Birkhofer, 1; Tising, 1; Henshaw, 2; Bryant, 1. Double plays—Lavagetto to Suhr [2]; Hack to Herman to Grimm; Brown to Vaughan to Suhr. Hits—Birkhofer, 5 in 1 2-3 innings; Tising, 4 in 4 1-3 innings; Brown, 1 in 1 inning; Bush, 0 in 2 innings; Henshaw, 4 in 1 2-3 innings; Bryant, 9 in 5 1-3 innings; Warneke, 1 in 1 inning. Winning pitcher—Brown. Losing pitcher—Bryant. Umpires—Stewart, Pinelli, and Pfirman. Time—2:06.

BELMONT SALE OF 36 HORSES NETS $54,350

New York, May 30.—[Special.]—A total of $54,350 was realized today from a sale of 36 horses in training held in the old paddock at Belmont Park. The stock was from the stables of the Sanford stud farms, George D. Widener and Leslie E. Keiffer, and others.

It was the first sale held this season and was heavily attended. The vendue was conducted by the Fasig-Tipton company and the bidding brisk. Top price was that listed against Golden Meadow, the famous gray jumper which has won so many steeplechasing stakes for the Sanfords. The deciding bid was $5,500 made by Larry Carey, as agent.

College Baseball

YESTERDAY'S RESULTS.

Indiana, 6; Ohio State, 0.
Wisconsin, 7; Northwestern, 6.
Navy, 11; Army, 10.
DePauw, 6; Wabash, 5.
Princeton, 11; Columbia, 1.
Brown, 2; Harvard, 1.
Wesleyan, 3; Connecticut State, 1.
Fordham, 7; Yale, 6.
New Hampshire, 7; Springfield, 2.
Colgate, 7; Syracuse, 4.
Holy Cross, 3; Boston college, 1.
Iowa, 10; Notre Dame, 5.
Minnesota, 15; Luther [Decorah, Ia.], 0.
St. John's [Collegeville, Minn.], 4; Gustavus Adolphus, 2 [10 innings].
Waseda university [Japan], 10; Chicago, 5.
Penn State, 5; Bucknell, 1.
Michigan, 5; Michigan State, 2.
Lafayette, 5; Muhlenberg, 4.
Manhattan, 7; Seton Hall, 0.
Wesleyan, 3; Connecticut State, 1.
Williams, 10; Amherst, 3.
Iowa State, 8; Macomb Teachers, 6.
Dickinson, 6; Temple, 3.
Massachusetts State, 6; Union, 5.

PIRATES DEFEAT CUBS, 7-5, 11-7; 43,332 ATTEND

[Continued from first sports page.]

had fanned Herman dispatched No. 20 into the left field crowd and Jurges counted. Galan lined a single into center and Herman strolled across the plate. The fun stopped when O'Dea tapped to Lucas.

Pirates Start Parade.

The initial mishap in the seventh when five Pirates went on parade, was Suhr's single which bounced off Hack's forearm. Galan dropped Brubaker's fly but escaped an error by throwing to Jurges in time to force Suhr at second. Brubaker tore to third on Hafey's single to left. Padden's grounder to Hack forced Hafey for the second out. All that Lee had to do to escape from the jam was to get Lucas. But the redhead singled to center, Brubaker scoring.

The real panic got under way with Jensen's double into the right field crowd, Padden scoring and Lucas stopping at third. After Baby Waner had fouled off a few he was treated to an intentional pass, loading the bags. The strategy didn't work. Lee walked Lavagetto, forcing Lucas home with the tying run. French came rushing to the rescue, but was no improvement. He passed Vaughan and Jensen crossed the plate. He passed Suhr and Baby Waner scored. Then Root stepped into the full house and knocked it apart on Brubaker's fly to Demaree.

Cubs Tie Score.

Three hits off Lucas and Swift moved the Cubs back into a tie in their half of the seventh. Jurges led off with a single and Lucas was was promptly excused. Swift's first offense was to walk Root but he got Hack on a fly to Jensen. Herman silenced the raspberry dispensers by singling for the third of his four hits, Jurges counting. Galan died on a fly to center, but O'Dea singled and Root dashed home with the tying run. The rally died on Demaree's tap to Vaughan.

Root had two men out of the way in the ninth before the Pirates launced the move that gave them their winning two run margin. Lavagetto slammed a double over the left field ropes. Herman, playing deep on the grass, slapped down a single by Vaughan and held Lavagetto at third. Suhr walked, partly because Root didn't want to give him a good ball to hit. Then Brubaker ruined everything. He walloped a double almost to the left field wall, Lavagetto and Vaughan scoring.

SECOND GAME

The Cubs took off with a two run lead because of Galan's homer, his fourth of the season. Hack opened the first effort against Birkofer by fouling to Todd. Herman beat out a single to Lavagetto and a moment later ran in on Galan's homer which cleared the left field wall.

Henshaw started to pitch himself out of the struggle by handing passes to two left handed hitters—Vaughan and Suhr in the second. Vaughan dashed across the plate on Brubaker's single, Suhr taking third. Herman charged back on the grass behind first, made a one handed grab of a grounder by Hafey and threw him out at first, Suhr scoring. Todd singled to send Brubaker across the plate. Birkofer singled, Jensen flied to center and Schulte doubled to left, Todd counting. Henshaw was sent away and Bryant closed the inning without further ado.

Cubs Tie Score.

The Cubs bounced back with the two tying runs in the same inning. In response to a salvo of boos, Grimm singled to short, went to third on Jurges' double down the left field line and scored along with Jurges on Bryant's single off Brubaker's shins. Tising then relieved Birkofer and a double play was turned on Hack's grounder.

Two runs in the Cubs' fourth dissolved the 4 to 4 deadlock. One of the ingredients was a bad toss by Todd. As a further silencer for the booing contingent, Grimm led off with another single. Jurges tapped in front of the plate and was safe at first on Todd's low throw. Bryant bunted the pair along and they rode the rest of the distance on Hack's double into the grass occupants in right field.

Grimm was up again in the sixth and there were more boos; also a run. Herr Charley reached base on a wide throw by Tising, went to second on Jurges' bunt and to third on Bryant's single. Hack was thrown out by Lavagetto and Bryant was nailed before he could reach second, but Grimm scored before the third out was registered. This meant a 7 to 4 lead for the Cubs.

Bryant Goes Out.

Vaughan singled to open the eighth and this was the beginning of the end for Bryant. He walked Suhr. Hack cluttered up the proceedings by fumbling Brubaker's roller, filling the bags with none out. Hafey shot a two-bagger into the crowd at the end of the left field line, Vaughan and Suhr scoring and Brubaker halting at third. This was where Warneke came in. Jurges threw out Todd, but it proved only a momentary lull.

Baby Waner batted for Brown, and rolled to Hack, but the latter hesitated about making the throw and Waner beat it for a hit, loading the bases. Jensen rammed a single into center, Brubaker and Hafey counting. Schulte caromed a single off Jurges' glove and L. Waner registered. Lavagetto then lined into Jurges' hands and Herman threw out Vaughan.

Just by way of additional security, Hafey hit a double to left after two were deposed in the ninth and jogged over the plate ahead of Todd who dispatched one of Warneke's offerings into the left field bleachers.

Without Solace or Profit

FIRST GAME.

CHICAGO.	Ab	R	H	P	A	CLEVELAND.	Ab	R	H	P	A
Radcliff,lf	[illegible]					Galatzer,rf	[illegible]				
Kr'vich,cf						Knick'ker,ss					
Haas,rf						Hale,3b					
Bonura,1b						Averill,cf					
Dykes,3b						Trosky,1b					
Piet,2b						Sullivan,c					
Mor'sey,ss						Vosmik,lf					
Grube,c						Hughes,2b					
Whiteh'd,p						Brown,p					

*Hayes batted for Whitehead in ninth.

Chicago ....000 012 000—3
Cleveland ....000 201 10*—4

Errors—Morrissey, Knickerbocker. Runs batted in—Bonura, Radcliff [2], Trosky [2], Vosmik, Hale. Sacrifice hits—Dykes, Grube, Brown, Knickerbocker.—Two base hits—Radcliff, Trosky. Home run—Trosky. Left on base—Chicago, 10; Cleveland, 7. Double plays—Brown to Knickerbocker to Trosky, Galatzer to Sullivan. Struck out—Whitehead, 2; Brown, 1. Bases on balls—Whitehead, 2; Brown, 5. Umpires—Geisel, Hubbard, Dinneen. Time, 2:00.

SECOND GAME.

CHICAGO.	Ab	R	H	P	A	CLEVELAND.	Ab	R	H	P	A
Radcliff,lf	[illegible]					Galatz'r,rf	5	1	1	1	0
Kreev'h,cf						Knick'r,ss	5	0	1	2	1
Haas,rf						Hale,3b	4	2	1	2	2
Bonura,1b						Averill,cf	5	1	1	2	1
Dykes,3b						Trosky,1b	3	3	2	8	1
Piet,2b						Vosmik,lf	4	2	1	3	0
Hayes,2b						Pytlak,c	4	1	2	3	1
Sewell,c						Hughes,2b	4	1	4	4	3
Shea,c						Blaeh'er,p	4	0	1	2	0
Cain,p											
Evans,p											
	34	3	6	24	8		38	11	14	27	8

Chicago ....010 001 100— 3
Cleveland ....000 524 00*—11

Errors—Knickerbocker, Hale, Hughes. Runs batted in—Morrissey, Radcliff, Sewell, Averill, Trosky, Hughes [5], Blaeholder [2], Vosmik [2]. Two base hits—Hayes, Kreevich. Home runs—Radcliff, Averill, Trosky. Stolen base—Knickerbocker. Left on base—Chicago, 5; Cleveland, 8. Double play—Hale to Hughes to Trosky. Struck out—Cain, 1; Blaeholder, 3. Bases on balls—Cain, 2; Evans, 3; Blaeholder, 1. Hits—Cain, 10 in 5 2-3 innings; Evans, 4 in 2 1-3 innings. Wild pitch—Evans. Losing pitcher—Cain.

MAJOR LEAGUE AVERAGES

[Including games of Thursday, May 28.]

NATIONAL LEAGUE.

TEAM BATTING.

	AB	R	H	HR	SH	Pct.
Chicago	1285	185	374	23	31	.291
Philadelphia	1431	204	409	36	28	.286
New York	1361	194	389	22	37	.286
Boston	1465	175	411	15	25	.281
St. Louis	1318	203	369	22	19	.280
Pittsburgh	1351	203	368	22	14	.272
Brooklyn	1417	180	376	8	24	.265
Cincinnati	1332	191	341	25	13	.256

INDIVIDUAL BATTING.

[Players in ten or more games.]

	AB	R	H	HR	RBI	Pct.
Leonard, Brk	3	1	2	0	0	.667
Schott, Cin	18	1	8	0	5	.444
Terry, N. Y.	57	10	25	0	14	.439
O'Dea, Chi	10	4	4	1	4	.400
Medwick, St. L.	155	22	59	4	41	.381
Ripple, N. Y.	24	7	9	1	4	.375
Coffman, N. Y.	8	1	3	0	0	.375
B. Jordan, Bos	167	28	61	1	22	.365
S. Martin, St. L.	80	19	29	2	10	.363
Jno. Moore, Phil	158	33	56	9	27	.354
Swift, Pitt	20	1	7	0	3	.350
Cuccinello, Bos	152	24	53	1	28	.349
Demaree, Chi	153	20	53	4	21	.346
[illegible]						
Vaughan, Pitt	140	31	38	5	15	.271
Jensen, Pitt	175	19	47	1	16	.269
J. Jordan, Brk	56	3	15	0	8	.268
Sulik, Phil	56	9	15	2	6	.268
Myers, Cin	120	19	32	3	12	.267
Gumbert, N. Y.	15	2	4	0	4	.267
Berger, Bos	143	20	38	3	15	.266
Riggs, Cin	124	18	33	2	20	.266
Geraghty, Brk	79	9	21	0	6	.266
Coscarart, Bos	117	6	31	1	18	.265
Young, Pitt	144	18	38	4	27	.264
L. Waner, Pitt	53	5	14	0	2	.264
Coney, Brk	121	14	31	0	12	.256
F. Herman, Cin	158	21	39	3	19	.255
T. Moore, St. L.	150	25	38	3	16	.253
V. Davis, St. L.	91	6	23	1	13	.253
Bucher, Brk	147	20	37	1	11	.252
Cavarretta, Chi	113	11	28	2	11	.248
Grace, Phil	57	6	14	3	13	.246
Lopez, Bos	143	14	35	2	20	.245
Byrd, Cin	37	8	9	1	5	.243
Frey, Brk	133	18	32	2	13	.240
Jorgens, Phil	21	1	5	0	1	.238
Thevenow, Cin	52	6	12	0	8	.231
Gautreaux, Brk	13	1	3	0	3	.231
Warneke, Chi	25	4	6	0	3	.240
Gill, Chi	15	0	3	0	0	.200
Davis, Phil.-Chi	28	4	4	0	4	.143

AMERICAN LEAGUE.

TEAM BATTING.

	R	H	HR	SH	Pct.
New York	291	444	44	17	.308
Chicago	204	370	22	33	.292
Washington	228	417	15	14	.291
Boston	230	392	24	25	.280
Detroit	219	384	20	18	.273
Cleveland	207	370	29	17	.273
St. Louis	186	370	14	19	.270
Philadelphia	157	315	14	19	.247

INDIVIDUAL BATTING.

[Players in ten or more games.]

	AB	R	H	HR	RBI	Pct.
Wilson, Bos	11	2	5	0	2	.455
Sullivan, Clev	83	11	35	2	16	.422
Radcliff, Chi	79	11	32	1	15	.405
Lewis, Wash	159	25	61	2	19	.384
DiMaggio, N Y	112	27	42	4	26	.375
White, Det	8	1	3	0	1	.375
Whitehead, Chi	19	2	7	0	2	.368
Gehringer, Det	172	41	62	1	25	.360
Appling, Chi	139	22	50	2	31	.359
Dickey, N Y	151	39	54	0	50	.358
Gehrig, N Y	155	50	55	6	25	.355
Averill, Clev	141	28	50	5	29	.355
Greenberg, Det	46	10	16	1	16	.348
[illegible]						
Warstler, Phil	132	13	33	0	15	.250
R. Johnson, Phil	133	21	33	2	21	.248
Higgins, Phil	109	15	27	1	12	.248
Sewell, Chi	119	20	29	2	19	.244
Cramer, Bos	173	33	42	0	11	.243
W. Ferrell, Bos	37	5	9	0	5	.243
Kreevich, Chi	157	28	38	2	13	.242
Giuliani, St L	29	3	7	0	1	.241
Vosmik, Clev	135	25	32	4	24	.237
West, St L	133	18	31	0	7	.233
Fox, Det	86	16	20	1	6	.233
Newsome, Phil	135	11	31	0	13	.230
Ostermueller, Bos	22	0	5	0	4	.227
Estalella, Wash	9	2	2	0	0	.222
Bejma, St. L.	9	2	2	0	0	.222
Andrews, St L	9	1	2	0	2	.222
Melillo, Bos	127	17	27	0	17	.212
Hughes, Clev	154	22	32	0	10	.208
Caldwell, St L	5	1	1	0	0	.200
Kimsey, Det	5	0	1	0	0	.200
Rogell, Det	146	12	28	0	11	.192
Bridges, Det	28	2	5	0	0	.179
Dietrich, Phil	17	3	3	0	0	.176
Grove, Bos	24	2	4	0	0	.167
Van Atta, St L	6	0	1	0	0	.167
Washington, Chi	31	3	5	1	3	.161
Hayes, Phil	102	6	16	0	5	.157
Hayworth, Det	35	3	5	0	3	.143

INDIANS DEFEAT SOX, 4-3, 11-3; PIET IS INJURED

Whitehead Surrenders Lead; Cain Is Routed.

[Continued from first sports page.]

opportunity died on Dykes' fly … Vosmik.

Piet opened the sixth with a single which plunked between Averill and Galatzer. Knickerbocker tried … start a double play on Morrissey's grounder before he got the ball, Piet reaching second and Morrissey first. The runners advanced on Grube's sacrifice. Whitehead was thrown out by Hale, the runners holding their bases. Radcliff, who had followed … his fine thirteen hit batting spree in Detroit with eight hitless times at bat, doubled to left, scoring Piet and Morrissey.

Enter the Villain.

After Averill had been called out on strikes in the home sixth Trosky tied the score with his No. 11 homer of the year. Galatzer dropped a single in short center to start the home seventh and took second on Knickerbocker's sacrifice. Hale singled … left, scoring Galatzer with the winning run, but was out trying to reach second, Radcliff to Dykes to Piet.

With two out in the ninth, Kreevich singled to right and reached third when Haas drove a single against the right field screen. Bonura got hold of one which sent Averill … back to make the catch.

SECOND GAME

The Sox got a cheap run home … the second inning to lead for a spell in the second game. Piet reached second on Hale's low throw and third while Sewell was recording a single because Hale lost his high bounder in the sun. Morrissey hit into … double play, Piet scoring.

Then with one out in the fourth Averill tied the score with his No. … homer and the Indians went ahead when Trosky banged his second homer of the afternoon and 12th of the season over the right field wall. Vosmik walked and went to third on Pytlak's single to right.

Hughes bounced one directly toward second base and Morrissey and Piet collided head on going after the ball. Both athletes were knocked cold although they succeeded … stopping the ball near the base. By the time Cain could rush to second to fill in for his two unconscious mates, Vosmik had scored, Pytlak had reached third and Hughes got to second on Cain's throw to Dykes … third.

Both trainers went to work on the trafic victims and after several minutes Morrissey was able to resume but Piet withdrew and Hayes took his place. Blaeholder took advantage of the upset state of Sox affairs and singled to center, scoring Pytlak and Hughes.

It Goes On and On.

After the Sox had been retired … order in the fifth for the third straight inning, Hale led off the home half with a single to left and Averill popped to Morrissey. Trosky walked and the bases were loaded when Pytlak singled off Cain's glove. Hughes singled to center for the tenth hit off Cain, Hale and Trosky scoring and Pytlak reaching third. Evans replaced Cain and Blaeholder flied to Kreevich.

Four runs were made off Evans … the sixth on three walks and three singles. The Sox made a run in the seventh on Hayes' double and a single by Sewell.

Minor Leagues

AMERICAN ASSOCIATION.

	W.	L.	Pct.		W.	L.	Pct.
Kas. City	26	13	.667	Louisv'le	19	26	[illegible]
Milwaukee	25	15	.625	Columbus	19	26	[illegible]
Minne'pls	25	17	.595	India'pls.	16	22	[illegible]
St. Paul	25	20	.556	Toledo	13	29	[illegible]

PACIFIC COAST LEAGUE.

	W.	L.	Pct.		W.	L.	Pct.
Oakland	37	27	.578	San Diego	31	32	[illegible]
Missions	35	27	.565	Portland	28	32	[illegible]
Seattle	35	29	.547	Sac'mento	27	34	[illegible]
San Fran.	32	30	.516	L.Angeles	24	38	[illegible]

YESTERDAY'S RESULTS.

AMERICAN ASSOCIATION.

Minneapolis, 12—1; St. Paul, 4—12.
Toledo, 6—9; Columbus, 1—10.
Indianapolis, 9—4; Louisville, 8—2.
Milwaukee at Kansas City, postponed, rain.

PACIFIC COAST LEAGUE.

Sacramento, 11—3; Portland, 10—7.
San Diego, 5—7; San Francisco, 3—12.
Missions, 10—6; Los Angeles, 5—5.
Seattle, 7—5; Oakland, 6—7. [First game 10 innings.]

INTERNATIONAL LEAGUE.

Buffalo, 9-0; Toronto, 1-4. [Second game seven innings.]
Newark, 10-9; Baltimore, 5-5. [Second game seven innings.]
Albany, 6-0; Syracuse, 4-5. [Second game seven innings.]
Rochester, 8-2; Montreal, 7-14. [Second game seven innings.]

SOUTHERN ASSOCIATION.

Knoxville, 6; Nashville, 1.
Chattanooga, 5; Atlanta, 1.
Memphis, 6; New Orleans, 4.

TEXAS LEAGUE.

Beaumont, 8—3; Galveston, 6—7.
Tulsa, 5—13; Fort Worth, 0—0.
Oklahoma City, 4—3; Dallas, 2—2.
Houston, 7—2; San Antonio, 2—3.

WESTERN LEAGUE.

Sioux City, 12-8; Des Moines, 7-3.
Waterloo, 8; Cedar Rapids, 6.
Davenport, 7; Omaha, 2.

NEW YORK-PENN LEAGUE.

Binghamton, 5—4; Elmira, 0—10.
Williamsport, 12—6; Hazelton, 8—7. [First game 10 innings.]

BRIGHTER and BRIGHTER

La Salle Hotel now sparkles. For we've just refurnished, redecorated. Every room is brighter, smarter, immaculate—and new inner-spring mattresses assure you a wonderful night's sleep. You'll enjoy LaSalle Hotel more than ever before!

You'll like the rooms, the food, the rates!

FOREMOST IN FRIENDLINESS

LaSALLE HOTEL Chicago

Crowd of 25,000 Packs Hawthorne—Lou Meyer Wins Indianapolis Race for Third Time

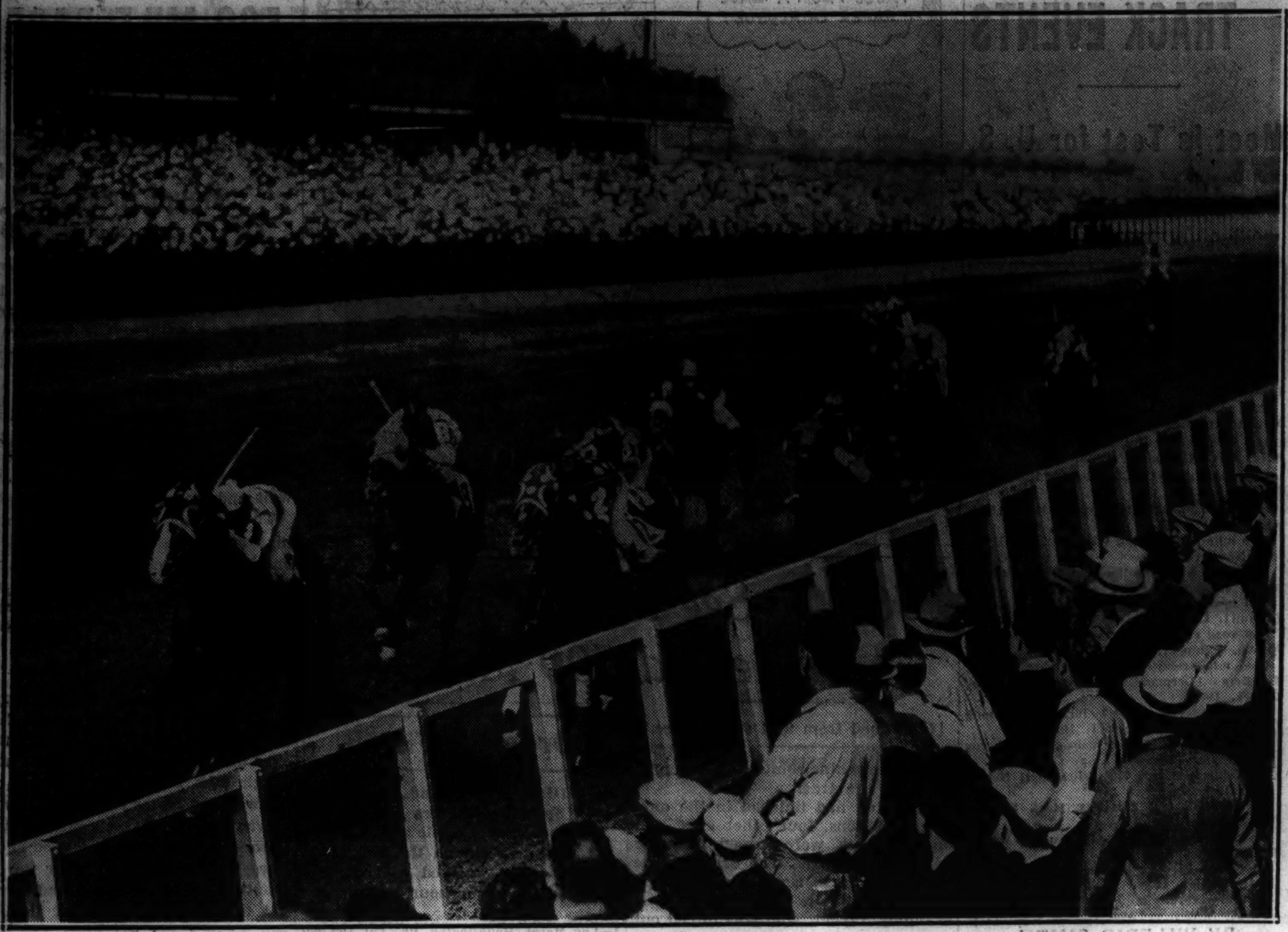

[TRIBUNE Photo.]

IT'S CHANCEVIEW BY A LENGTH AND A HALF—Four-year-old from Louisville runs off with $5,000 Memorial day handicap at Hawthorne and pays 6 to 1. Billy Jones is getting second place and Carvola is coming in third in the mile and a sixteenth race. Part of the large crowd of 25,000 can be seen in the background.

(Story on page 1, Sports.)

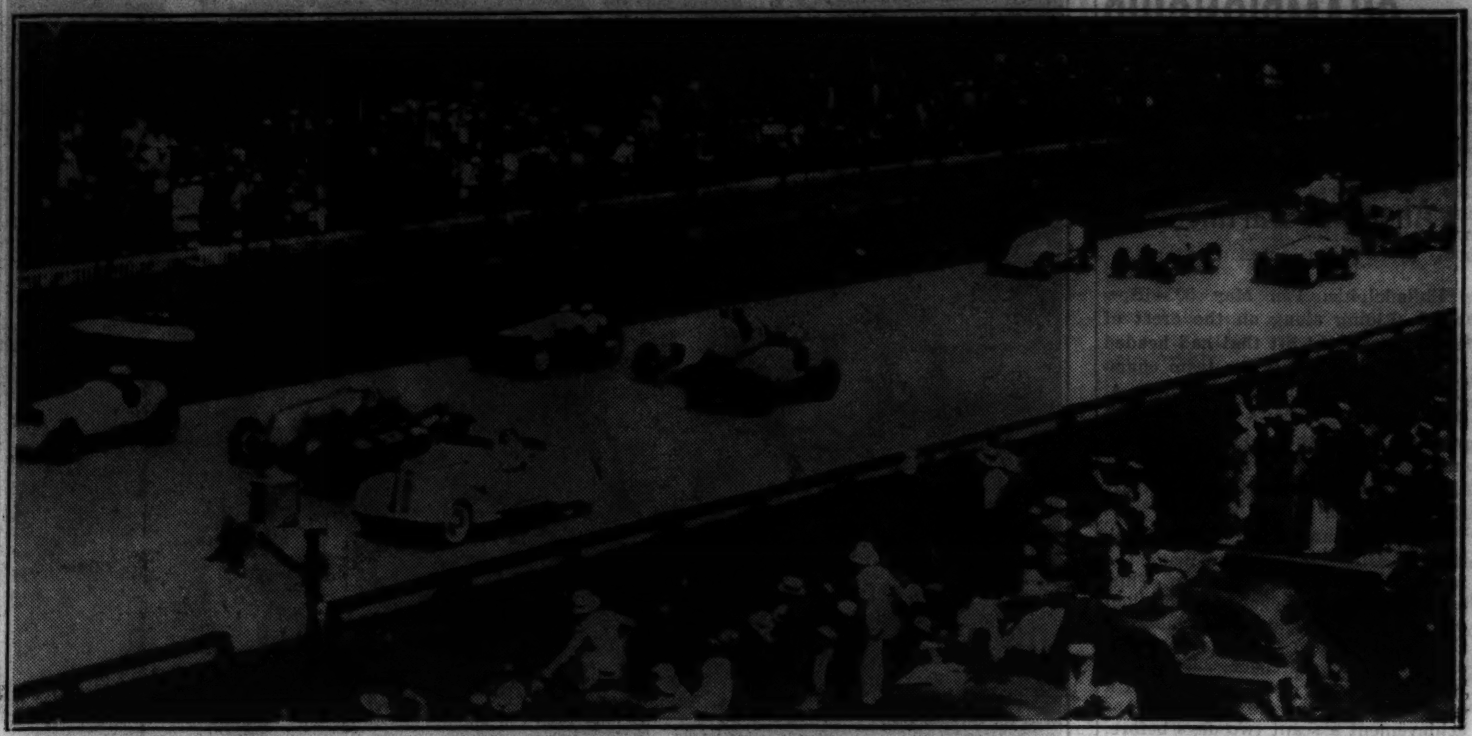

[Associated Press Wirephoto.]

ROAR OF MOTORS SIGNALIZES START OF 500 MILE RACE—The field of 33 is on its way at Indianapolis. Left to right in the first row are the cars of Chet Miller, Babe Stapp, and Rex Mays, who won that position of honor by making the best qualifying times. The white car is cutting inside after pacing the drivers for the first time around the two and a half mile oval.

(Story on page 1, Sports.)

[TRIBUNE Photo.]

SCARCELY ROOM TO MOVE—This was how the grandstand, lawns and club house were packed yesterday when 25,000 decided to go to the races at Hawthorne. The holiday crowd, the largest Chicago racing gathering of the season, exceeded anticipations of the track management, for there were not enough programs to go around and no admission tickets to be sold at the gates after the first race.

(Story on page 1, Sports.)

[Associated Press Wirephoto.]

TRAILS MEYER—Ted Horn of Beverly Hills, Cal., who finished second in 500 mile race.

(Story on page 1, Sports.)

[Acme Photo.]

WINNER FOR THIRD TIME—Lou Meyer holds up three fingers, each one representing a victory in the Indianapolis 500 mile race, as he stops his car after whirling around the two and a half mile track at an average speed of 109 miles per hour, record time. The winner's mechanic is Lawson Harris.

(Story on page 1, Sports.)

FOUND DEAD—Chester Bowman, 34, former Olympic sprint champion, whose body was found in car in east.

(Story on page 4, Sports.)

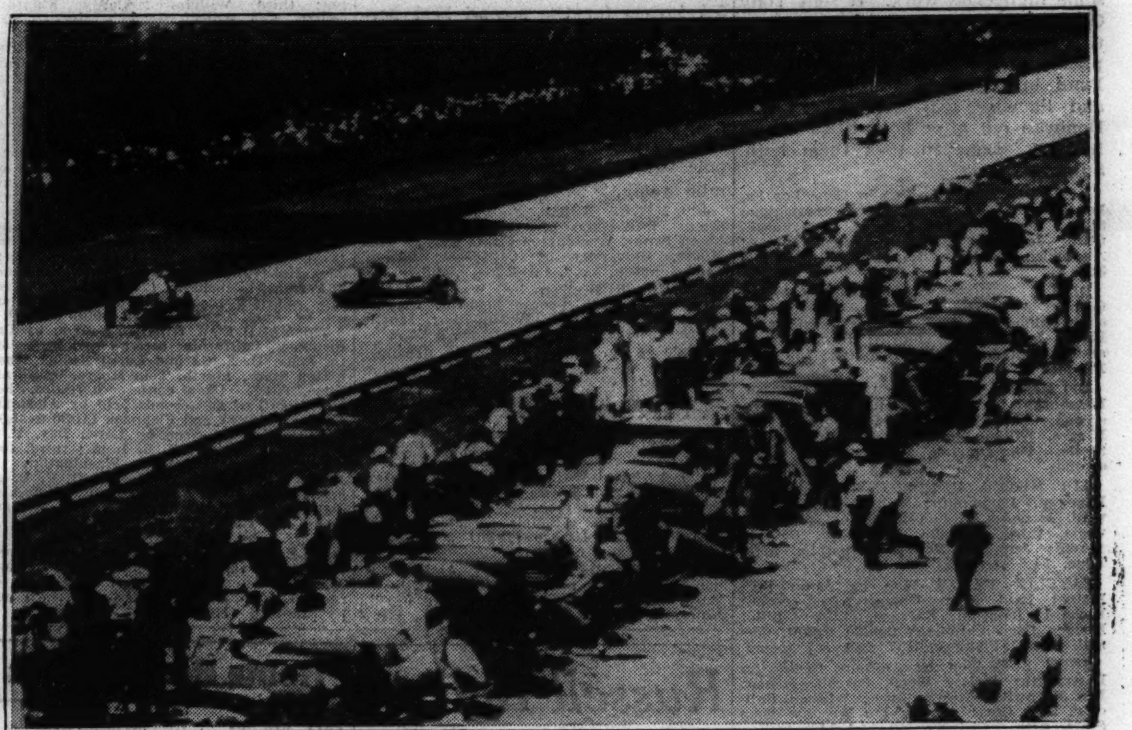

[Associated Press Wirephoto.]

ONLY ACCIDENT AT INDIANAPOLIS—Al Miller of Detroit spins in front of grandstand and is hurled to pavement, receiving a broken leg. Trailing cars were traveling more than 100 miles an hour, but they managed to avoid Miller and his car, which lost a wheel.

(Story on page 1, Sports.)

[TRIBUNE Photo.]

FOOTBALL STAR WEDS—Gil Berry, Chicago Cardinal player and formerly of the University of Illinois, and his bride, the former Madeline Leonard. They were married yesterday at St. Felicitas church.

[TRIBUNE Photo.]

TEEING OFF—Mrs. D. W. Lonoreaux, chairman of the women's committee at Flossmoor Country club.

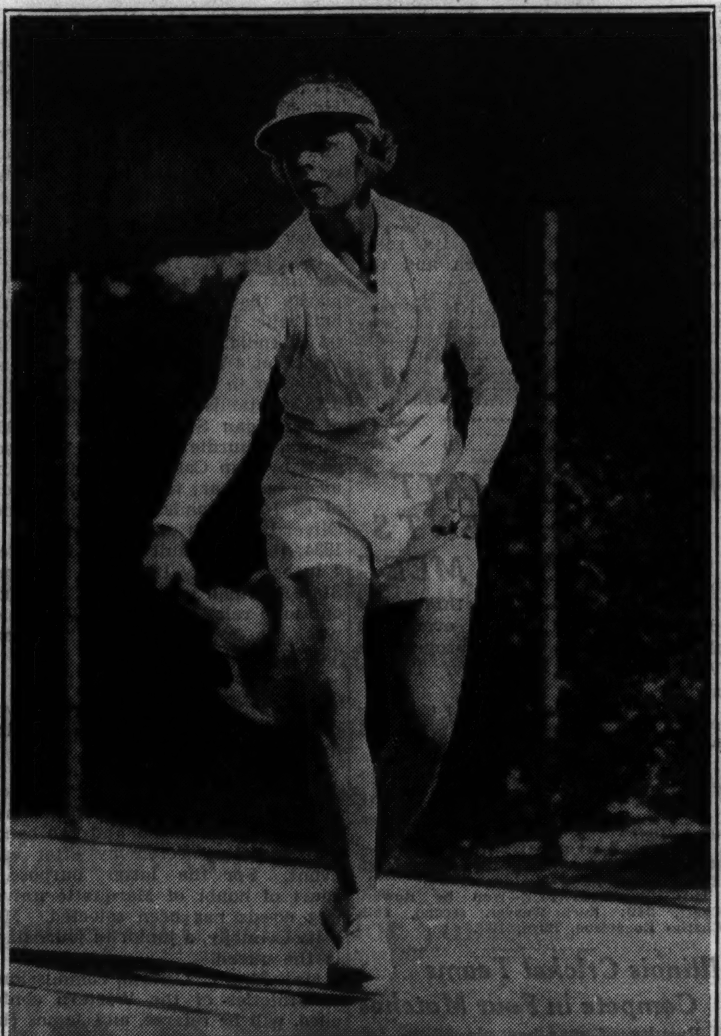

[TRIBUNE Photo.]

PLAYS HERE TODAY—Alice Marble of California as she practiced yesterday at Chicago Town and Tennis club for exhibition match with Helen Fulton this afternoon at Lake Shore Country club.

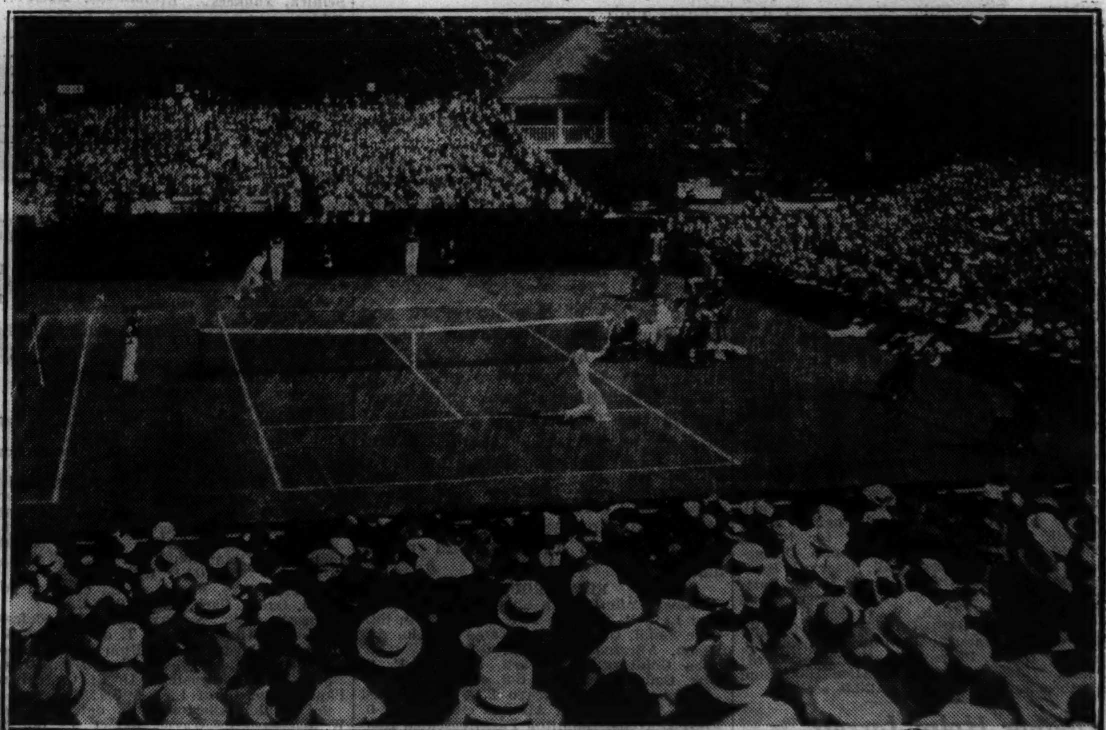

[Associated Press Wirephoto.]

U. S. DIVIDES WITH AUSTRALIA—Jack Crawford, captain of Australian Davis cup team (foreground), and Don Budge as they met in singles yesterday at Philadelphia after Adrian Quist had defeated Wilmer Allison. Budge won his match to give the United States a one all tie in the first day of the international competition.

(Story on page 1, Sports.)

CORNELL WINS I. C.-4 A. TRACK CHAMPIONSHIP

Harvard Second, 1/3 Point Ahead of Dartmouth.

Philadelphia, Pa., May 30.—[Special.]—Riding along on the crest of the inspirational lift that had headed it in the direction of the team championship of the Intercollegiate A. A. A. A. after yesterday's trials, Cornell whirled on to the title today, slamming the door in Harvard's face at the ninth event and nailing it fast from there on.

In the beginning the Crimson rallied its faltering forces to make the meet close, then faltered again. Thus as the shadows began to lengthen over Franklin field and exuberant Cornell graduates thumped the back of the 72 year old coach, Jack Moakley, the Big Red had accomplished a feat that had seemed impossible of achievement a scant two days before.

Cornell's Tenth Title.

Cornell had won its tenth intercollegiate crown since the shrewd Moakley had assumed charge at Ithaca thirty-eight years ago. And the Big Red had become the first eastern winner since 1924.

The triumph was clear cut and conclusive. Cornell scored 29½ points. Harvard was second with 19 16-21. Dartmouth scored 19 3-7 points; Pitt, 18; Manhattan, 15; Penn, 14; Princeton, 13; Yale, 10⅛; Rhode Island, 10; Syracuse and Bates, 8 each; Maine, 7; Brown, Fordham, and Holy Cross, 6 each; Rutgers, 5⅛; William and Mary, 5; M. I. T., Michigan State, and Penn State, 4 each; Swarthmore and Colgate, 3 each; Boston college, 2; Columbia, 1 6-7; Northeastern, 1 3-7; Haverford and C. C. N. Y., 3-7 each; Lehigh, ⅛.

Only two individual championships dropped into the Cornell basket. One was expected. That was the victory of Walter [Duke] Wood in the discus throw. The other was an astounding surprise that actually clinched top honors for the brigade from Ithaca.

Unknown Wins 3,000 Meter Run.

Herbert Cornell of Cornell, oddly named from the distinction he was to confer on his university, came up from the ranks of the unheralded to take the 3,000 meter title by inches from Jim Rafferty of Fordham and give the Big Red a solid block of points that it had not expected.

That success broke Cornell away from Harvard's pursuit so that the Crimson had to pay more attention to looking behind at the onrushing Dartmouth than to keep it gaze directed ahead at the Big Red. Harvard finally held fast to its lead by one-third of a point.

Cornell at Its Best.

Cornell clicked on every cylinder. Harvard did not and that, in the final analysis, told the story. Like the Red, though, Dartmouth was doing some high class work. It sent Tony Geniawicz up for his second shot put title to be one of two defending champions to repeat—Gene Venzke of Penn in the 1,500 was the other—and likewise sent Sophomore John Donovan out after both titles in the hurdles. Donovan took them both. Summaries:

1,500 METER RUN—Won by Gene Venzke, Pennsylvania; Charles Dennis, Michigan State, second; Harold Tost, Pittsburgh, third; Jerome Callijone, Fordham, fourth; Alexander Northrop, Harvard, fifth. Time, 3:58.8.

DISCUS THROW—Won by Walter Wood, Cornell; Anton Kishon, Bates, second; Malcolm Millard, Harvard, third; William Rowe, Rhode Island State, fourth; Francis Tentschert, Rutgers, fifth. Distance, 158 feet 1½ inches.

100 METER DASH—Won by Edgar Mason, Pittsburgh; Lawrence Scanlon, Holy Cross, second; Gerald Downer, Harvard, third; Paul Mingee, William and Mary, fourth; Edward Steele, Pennsylvania, fifth. Time, 10.7 seconds.

110 METER HURDLES—Won by John Donovan, Dartmouth; Milton Green, Harvard, second; William Ladendorf, Pennsylvania, third; Grandin A. Godley, Cornell, fourth; Jennings Potter, Columbia, fifth. Time, 14.8 seconds.

JAVELIN THROW—Won by Alton Bell, Maine; Paul King, Pennsylvania, second; Richard Johnson, Harvard, third; Elliot Hooper, Cornell, fourth; Donald Houpt, Cornell, fifth. Distance, 197 feet 8¼ inches.

SHOT PUT—Won by Anthony Geniawicz, Dartmouth; Walter Wood, Cornell, second; Ben Horowitz, Brown, third; William Gallogly, Holy Cross, fourth; Ian Murphy, Penn State, fifth. Distance, 49 feet 11⅞ inches.

400 METER RUN—Won by Eddie O'Brien, Syracuse; John Hoffstetter, Dartmouth, second; Howard Downey, Penn State, third; John Wolff, Manhattan, fourth; Robert Sawyer, Pennsylvania, fifth. Time, 47.1 seconds.

3,000 METER RUN—Won by Herbert Cornell, Cornell; James Rafferty, Fordham, second; Wilbur Woodland, Yale, third; Howard Welch, fourth; Phillips Smith, Rutgers, fifth. Time, 8:47.4.

RUNNING BROAD JUMP—Won by Milton Green, Harvard; Stanley Johnson, M. I. T., second; Antone Singsen, Brown, third; Palmer Way, Princeton, fourth; Thomas Ritheman, Yale, fifth. Distance, 24 feet 9¼ inches.

800 METER RUN—Won by Louis Burns, Manhattan; Edward Borck, Manhattan, second; William Ray, Manhattan, third; Peter Bradley, Princeton, fourth; John Meaden, Cornell, fifth. Time, 1:54.1.

HAMMER THROW—Won by Irving Folwartshny, Rhode Island State; Anton Kishon, Bates, second; William Rowe, Rhode Island State, third; George Frame, Maine, fourth; John Castle, Yale, fifth. Distance, 172 feet 9⅝ inches.

POLE VAULT—Won by Standish Medina, Princeton, 13 feet 6 inches; tied for second, John Thomas, Colgate, Joe Flockinger, William and Mary, and William Harding, Yale, 13 feet 3 inches; tied for fifth, Robert Campbell, Yale, Ralph Heller, Lehigh, and Emil Dubiel, Harvard, 13 feet.

200 METER DASH—Won by Edgar Mason, Pittsburgh; Robert Scallan, Cornell, second; Edward O'Brien, Syracuse, third; Joseph Kelley, Boston college, fourth; Richard Lundell, Manhattan, fifth. Time, 21.2 seconds.

SPECIAL 1,000 YARD RUN—Won by Charles Hornbostel, ex-Indiana; Harry Williamson, ex-North Carolina, second; Ernest Federoff, ex-Temple, third; Frederick Rayser, unattached, fourth. Time, 2:14.9.

HIGH JUMP—Won by Peter Bennett, Pittsburgh, 6 feet 3 inches; tied for second, George Verrill, Rutgers, and Charles Scott, Cornell, 6 feet 2 inches; tied for fourth, Donald Twaddell, Columbia, James Dillingham, Columbia, Robert Hall, Harvard, Samuel Poorman, Haverford, James Cuffe, Dartmouth, James Sandler, Northeastern, and Victor Cohen, C. C. N. Y., 6 feet 1 inch.

200 METER HURDLES—Won by John Donovan, Dartmouth; John Irwin, Princeton, second; Oliver Pearson, Swarthmore, third; Alfred Mills, Yale, fourth; Allen Hakanson, Northeastern, fifth. Time, 23.9 seconds.

Eleanor Holm Jarrett Sets New U. S. Record

New York, May 30.—[U. P.]—Mrs. Eleanor Holm Jarrett, Olympic backstroke champion, set a new American record of 2 minutes, 35.8 seconds for the 200 yard event in the Metropolitan A. A. U. swimming meet today. The former mark was 2:40.4 made by Alice Bridges last year.

HELPING CORNELL WIN MEET

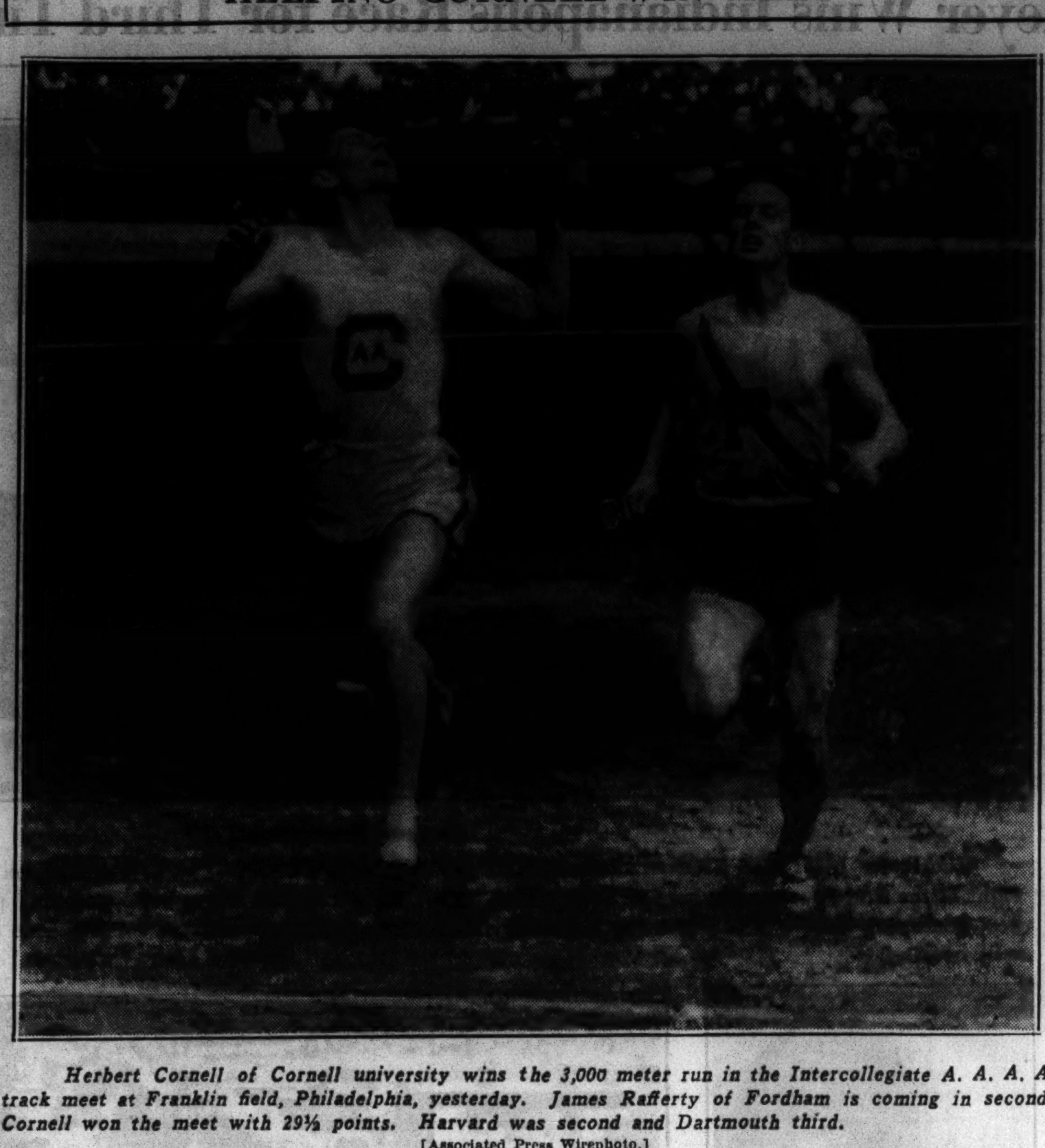

Herbert Cornell of Cornell university wins the 3,000 meter run in the Intercollegiate A. A. A. A. track meet at Franklin field, Philadelphia, yesterday. James Rafferty of Fordham is coming in second. Cornell won the meet with 29½ points. Harvard was second and Dartmouth third.
[Associated Press Wirephoto.]

U.S.C. Track Team Captures Coast Title; 11 Records Broken

Berkeley, Cal., May 30.—[U. P.]—Eleven new records were set and one old mark was equaled today as University of Southern California won the Pacific coast conference track championship with 53½ points.

Stanford, which led early in the meet and kept close to the Trojans until the last few events, finished second with 41. California was third with 39, and fourth place went to Oregon with 11¾ points. Other schools finished in this order: Washington State, 11½; Washington, 7¾; Idaho, 6; U. C. L. A., 3¾; O. S. C., 2; Montana, 0.

The meet, held for the first time since 1927, produced two performances of national significance. Archie Williams, University of California colored runner, sped around the track in 46.8 seconds in the 440 yard dash for the fastest quarter mile run on the American continent this year. Phil Levy, Stanford, threw the discus 170 feet 5⅝ inches for the second best performance by an American during the current season.

Other new conference marks were set in the 400 meter hurdles, the high and the low hurdles, the javelin, the 880 yard run, the shot put, the pole vault, the broad jump, and the mile relay.

400 METER HURDLES—Won by Gregory Stout, University of California; second, Loren Benke, Washington State; third, Tom Moore, University of California; fourth, Estel Johnson, U. S. C. Time, :53.3.

1 MILE RUN—Won by Warren Dixon, Stanford; second, George Scharpf, Oregon; third, Jimmy Angel, Washington; fourth, Charles Nimmo, Stanford. Time, 4:24.4.

SHOT PUT—Won by James Reynolds, Stanford; second, George Mackey, California; third, W. Foskett, Oregon; fourth, James Kitts, California. Distance, 50 feet 9¾ inches, a new conference record. [Former record 50 feet 8⅝ inches, held by George Mackey, California, set in 1936 trials.]

100 YARD DASH—Won by Foy Draper, U. S. C.; second, Morris Pollack; third, Ray Dean, Stanford; fourth, George Boone, U. S. C. Time, 9:75. [Equals conference mark held jointly by Draper (1936) and Russell Sweet, Montana (1926).]

440 YARD DASH—Won by Archie Williams, California; second, Al Fitch, U. S. C.; third, Jack Weierhauser, Stanford; fourth, Jimmy Cassin, U. S. C. Time, :46.8. [New conference record. Former record of :47.5 set by Williams in 1936 trials.]

120 YARD HIGH HURDLES—Won by Sam Klopstock, Stanford; second, Roy Staley, U. S. C.; third, Art Morgan, Washington; fourth, Phil Cope, U. S. C. Time, :14.4. [New conference record. Former record of :14.7 set by Klopstock in 1936 trials.]

BROAD JUMP—Won by George Boone, U. S. C.; second, Don Skinner, U. S. C.; third, Loren Benke, Washington State; fourth, Frank Lloyd, Oregon. Distance, 24 feet 10 inches. [New conference record. Former record of 24 feet 2¾ inches set by Elmer Bondshue, California, in 1926.]

2 MILE RUN—Won by Clayton Burrows, Stanford; second, Fred Lantz, U. S. C.; third, Sam McGaughey, Oregon; fourth, Cyril Adkins, Idaho. Time, 9:35.4.

HIGH JUMP—Won by Humbert Smith, Stanford; Three way tie among Dewitt Good, California; M. Janak of Oregon, and Duane Ackerson of Oregon State for second. Height, 6 feet 3 inches.

880 YARD RUN—Won by Ross Bush, U. S. C.; second, Vic Palmason, Washington; third, William McCurdy, Stanford; fourth, Ken Miller, Oregon. Time, 1:52.7. [New conference record. Former record of 1:54.2 held by Richardson, Stanford (1926).]

220 YARD DASH—Won by Foy Draper, U. S. C.; second, Archie Williams, California; third, Jack Weierhauser, Stanford; fourth, George Boone, U. S. C. Time, :21.2.

DISCUS THROW—Won by Phil Levy, Stanford; second, Ken Carpenter, U. S. C.; third, Dwight Scheyer, Washington State; fourth, L. Holland, Oregon. Distance, 170 feet 5⅝ inches. [New conference record. Former record of 154 feet 6½ inches set by Clarence (Bud) Houser, U. S. C. (1926).]

JAVELIN THROW—Won by Don Johnson, Idaho; second, George Fink, California; third, George Mackey, California; fourth, Jack Holsteine, Washington State. Distance, 204 feet 7¾ inches. [New conference record. Former record of 201 feet 3 inches set by Fink, California, in 1936 trials.]

220 YARD LOW HURDLES—Won by Dale Fishback, California; second, tied by Leland La Fond, U. S. C., and Loren Benke, Washington State; fourth, Tom Moore, California. Time, :23.7. [New conference record. Former record of 24 seconds held by Alexander Graham (1927) and Fishback (1936 trials).]

POLE VAULT—Won by Loren Day, U. S. C.; second, Massey, U. C. L. A.; third, four way tie among Childs, Washington; M. Janak of Oregon, Valentine of U. C. L. A., and Hooker of U. S. C. Height, 13 feet 10 inches. [New conference record. Former record of 13 feet 9¼ inches held by Lee Barnes, U. S. C. (1926).]

MILE RELAY—Won by U. S. C.; second, California; third, Stanford; fourth, Washington State. Time, 3:16.3. [New conference record. Former record of 3:17.6 held by Stanford (1926).]

College Track

Temple, 81; West Virginia, 45.
Andover, 80; Exeter, 45.
Army, 64 2-3; Navy, 61 1-3.

Russell Ball Wins Match in City Tennis

Four of the eight seeded players in the city tennis tournament, saw action yesterday at the Oak Park Tennis club.

Russell Ball of Northwestern university, the defending champion, was extended to win from McDonald Milne of the Chicago Town and Tennis club, in a second round match, 8-6, 6-4.

Frank O'Connell of South Bend, Ind., Tennis club eliminated Roy Gilbert of Oak Park in the only third round match of the day. Gilbert defeated Don Jeffrey of the University of Chicago in the second round, 6-1, 6-0.

Leo Lejeck of Hamilton Park and Walter Gallond of River Forest, seeded No. 7 and 8, respectively, advanced to the second round, both meeting with stubborn opposition. Lejeck won from Dr. L. E. Lundgoot of Kelvyn Park, 6-4, 7-5, and Gallond from John Clark of Hamilton Park, 6-3, 2-6, 6-4.

Play will continue today with John McDiarmid top seeded player, meeting Lee Kulp in a second round match.

FIRST ROUND.

Rodney Coffin, South Shore C. C., defeated Fred Le Pell, Chicago T. & T., 7-9, 7-5, 6-2.
Joe Smidl, Oak Park, defeated Vaughn Anderson, Allerton club, 6-3, 6-3.
Joe Goldberg, Oak Park, defeated F. C. Zeck, Ogden Park, 6-2, 6-3.
McDonald Milne, Chicago T. & T., defeated Dr. E. A. Changman, Allerton club, 6-0, 6-0.
Ben Leavens, Hamilton Park, defeated Kenneth Jones, Fullerton Park, 8-6, 7-5.
John Clark, Hamilton Park, defeated Myron Alexander, Chicago T. & T., 7-5, 7-5.
Henry Kellogg, Hamilton Park, defeated Ray Bartelman, Skoki C. C., 6-1, 6-4.
J. R. Gammertsfelder, Naperville, defeated Lester Plockin, Hyde Park H. S., 10-8, 6-8, 6-4.
Bill Strait, defeated Larry Tetter, Oak Park, 6-2, 6-2.
Al Joseph, Oak Park, defeated Chester Bowers, Beverly Hills, 6-4, 6-3.
G. W. Harms, Beverly Hills, defeated Arthur T. Long, Hamilton Park, 6-2, 6-1.
Guy Bertich, Hamilton Park, defeated Nathan Stagman, Oak Park, 6-1, 6-2.
Al Cassidy, Allerton club, defeated C. G. Chase, Oak Park, 6-3, 4-6, 6-2.
Seymour Greenberg, Illinois Bell Telephone, defeated William Rich, Beverly Hills, 6-3, 6-2.
Leo Lejack, Hamilton Park, defeated Dr. L. E. Lundgoot, Kelvyn Park, 6-4, 7-5.
Herbert Martz, U. of C., defeated Joe Smidl, Oak Park, 6-3, 6-1.
Carl Becker, Kelvyn Park, defeated Rodney Coffin, South Shore C. C., 6-2, 6-2.
Paul W. Schneider, Oak Park, defeated Al Cassidy, Allerton club, 6-0, 6-0.
Rowland Folk, Oak Park, defeated W. D. Bronson, Hamilton Park, 6-4, 6-3.
Art Ohnesarge, Hamilton Park, defeated John Gateley, Jackson Park, 6-4, 6-0.
G. W. Harms, Beverly Hills, defeated Louis Duddleston, Chicago T. & T., 6-1, 6-1.
Art Jorgenson, Hamilton Park, defeated Al Josephs, Oak Park, 6-2, 6-1.
Henry Kellogg, Hamilton Park, defeated Walter Harnish, Chicago T. & T., 6-4, 7-5.
Walter Gallond, River Forest, defeated John Clark, Hamilton Park, 6-3, 2-6, 6-4.

SECOND ROUND.

J. Lester Mee, Skokie C. C., defeated John Gacki, Ogden Park, 4-6, 6-0, 6-2.
Russell Ball, Northwestern U., defeated McDonald Milne, Chicago T. and T., 8-6, 6-4.
Charles Shostrom, Hamilton Park, defeated M. Robert Fields, Chicago T. and T., 6-1, 6-3.
John W. Krietenstein, U. of C., defeated Paul Dixon, U. of I., 6-3, 5-7, 6-2.
Sol Gould, Allerton club, defeated James W. Wilson, Fort Wayne, Ind., C. C., 6-0, 8-6.
A. L. Balaban, Allerton club, defeated Frank Froehling, Chicago T. and T., 6-2, 6-4.
Art Kaiser, River Forest, defeated T. L. Roerig, River Forest, 6-1, 6-0.
Frank Clark, Oak Park, defeated Paul Olliver, Allerton club, 6-2, 6-2.
Roy Gilbert, Oak Park, defeated Don Jeffrey, University of Chicago, 6-1, 6-0.
George Ball, Northwestern U., defeated Joe Goldberg, Oak Park, 6-1, 6-1.
John James, Oak Park, defeated Jack Bartlett, Fullerton T. C., 6-1, 6-1.

THIRD ROUND.

Frank O'Connell, South Bend, Ind., defeated Roy Gilbert, Oak Park, 6-3, 6-1.

Home Run Leaders

Foxx, Red Sox	13	Puccinelli, Athletics	5
Trosky, Indians	12	E. Moore, Bees	5
J. Moore, Phillies	9	Norris, Phillies	5
Dickey, Yankees	9	Cuyler, Reds	5
Lazzeri, Yankees	8	Vaughan, Pirates	5
Goslin, Tigers	7	Bonura, Sox	4
Ott, Giants	7	Demaree, Cubs	4
Klein, Phils	6	Hafey, Pirates	4
Mize, Cardinals	6	Vosmik, Indians	4
Camilli, Phillies	6	Owen, Tigers	4
Gehrig, Yankees	7	Young, Pirates	4
Piet, White Sox	6	Solters, Browns	4
Averill, Indians	6	Di Maggio, Yank's	4
Selkirk, Yankees	6	Simmons, Tigers	4
Whitney, Phils	5	Berger, Bees	4
R. Ferrell, Red Sox	5	Leiber, Giants	4
Crosetti, Yankees	5	Goodman, Reds	4
Leslie, Giants	5	F. Herman, Reds	4
Kuhel, Senators	5	Galon, Cubs	4
Medwick, Cards	5		

ENGLEWOOD HIGH QUALIFIES 15 FOR CITY TRACK MEET

Winning the broad jump and scoring points in the high jump and shot put, Englewood qualified fifteen athletes in the other events to take the lead for the senior championship in the annual track and field meet of the City High School league yesterday at Stagg field.

The finals in the track events in both junior and senior divisions will be held next Saturday at Stagg field.

Schurz, which won points in the high jump and pole vault and qualified 10 in the track events including its relay team, is the only school conceded a chance to beat Englewood.

Clark Shaughnessy Jr. established a new record in the senior pole vault by clearing the bar at 12 feet, 3½ inches. The old mark of 12 feet by Lusby of Hyde Park had stood for nine years. Final summaries:

SENIOR FINALS.

HIGH JUMP—J. Sikich, Bowen; Bowles, Englewood, and Pfohl, Austin, tied for first; Tingley, Schurz, Kircher, Parker, and Stemmett, Englewood, tied for fourth. Height, 5 feet 10 inches.

BROAD JUMP—Won by Austin, Englewood; Springs, Tilden, second; Canadeo, Steinmetz, third; Koloff, Crane, fourth. Distance, 21 feet 3½ inches.

POLE VAULT—Won by Shaughnessy, Hyde Park; Tingley, Schurz, second; Sadlowski, Bowen, third; House, Tilden, fourth. Height, 12 feet 3¼ inches. [New record. Old mark by Lusby, Hyde Park, 12 feet, made in 1927.]

SHOT PUT—Won by J. Sikich, Bowen; Shaughnessy, Hyde Park, second; Goddard, Amundsen, third; Fetting, Englewood, fourth. Distance, 50 feet ½ inch.

JUNIOR FINALS.

HIGH JUMP—Neiman, Hyde Park and Dawkins, Lane, tied for first; Schwazbach, Senn, third; Prince, Hyde Park, Atkins, Crane, Heyman, Bowen, Hand, Austin, Bruce, Lane, Junio, Lane, and Kouracos, Lane, tied for fourth. Height, 5 feet 4 inches.

BROAD JUMP—Won by Neiman, Hyde Park; Ingram, Englewood, second; Kaiser, Steinmetz, third; Bedsoe, Tilden, Mechlenberg, Crane, and Dawkins, Lane, tied for fourth. Distance, 19 feet 2 inches.

POLE VAULT—Won by Perlow, Austin; Burns, Hyde Park, and Nugent, Senn, tied for second; Ramsay, Lake View, and Wilson, Austin, tied for fourth. Height, 10 feet.

SHOT PUT—Won by Litt, Senn; Kaiser, Steinmetz, second; Raskin, Von Steuben, third; Herman, Lane, fourth. Distance, 47 feet 1 inch.

Nine of the ten schools qualified one or more athletes in the preliminaries of the annual track and field championships of the Catholic High School league, which saw three records broken at Stagg field yesterday.

De Paul led the parade with eleven and its half mile relay team. St. Ignatious qualified 10 and its relay team. De La Salle, seven and the relay. Qualifiers:

De Paul	11	and relay
St. Ignatious	10	and relay
De La Salle	7	and relay
Loyola	6	and relay
St. George	6	and relay
Leo	3	
Fenwick	2	and relay
Joliet	1	
Mount Carmel	1	
St. Rita	0	

HOWARD CHATT WINS 3 EVENTS IN CASTING MEET

Howard Chatt won three and placed in the other two events on the Illinois Casting club program at Washington park yesterday. The results:

DRY FLY ACCURACY—Howard Chatt and Frank Steele, tied for first and second, 95; A. L. McCall, third, 94.

DISTANCE FLY—Won by Frank Steele, 112; Howard Chatt, second, 110; A. L. McCall, third, 80.

SALMON FLY—Won by Howard Chatt, 146; Frank Steele, second, 119; Noel Weaver, third, 108.

⅜-OUNCE ACCURACY—Won by Gene Franks, 97; Howard Chatt, second, 96; Eddie Davis, third, 96.

⅝-OUNCE DISTANCE—Won by Howard Chatt, 242; Noel Weaver, second, 182; Charles Donaldson, third, 162.

Illinois Cricket Teams Compete in Four Matches

Results of matches played in the Illinois Cricket association yesterday were: Chicago, 127, Milwaukee, 125; Melbourne, 117, Winnetka, 49; Lake Forest, 202, Oak Park, 80; Washington Park, 110, Evanston, 93. The four matches scheduled for today are:

Chicago vs. Oak Park, at 48th street and Outer drive; Winnetka vs. Evanston, at Skokie playfield, Winnetka; Lake Forest vs. Milwaukee, at South Park, Lake Forest, and Washington Park vs. Melbourne, at Washington Park.

MARQUETTE HOST FRIDAY TO C. I. C. TRACK EVENTS

Meet Is Test for U. S. Olympic Team.

C. I. C. Records

Records for the Central Intercollegiate track competition follow:

100 yard dash—:09.5, Ralph Metcalfe [Marquette], 1933.
220 yard dash [one turn]—*:21.2, Ralph Metcalfe [Marquette], 1933.
440 yard dash—:47.8, Wendall Davis [Pittsburg, Kas., Teachers], 1933.
880 yard run—1:53.3, Charles Hornbostel [Indiana], 1934.
One mile run—4:14.1, Raymond Sears [Butler], 1933.
Two mile run—9:18.3, William Zepp [Michigan Normal], 1935.
120 yard high hurdles—:14.7, Dan Caldemeyer [Indiana], 1935.
220 yard low hurdles—:23.7, Amsden Oliver [Miami], 1934.
880 yard relay—1:27, Iowa [Owen, Briggs, Nelson, Skinner], 1935.
One mile relay—3:15.6, Pittsburg, Kas., Teachers [German, Swisher, Terwilliger, Davis], 1933.
Pole vault—13 feet 7 inches, Raymond Lowry [Michigan Normal], 1933.
Broad jump—25 feet 9 inches, Jesse Owens [Ohio State], 1935.
High jump—6 feet 7⅝ inches, Bert Nelson [Butler], 1932.
Javelin—213 feet 8 inches, Mark Panther [Iowa], 1935.
Discus throw—148 feet 1¾ inches, Wesley Busbee [Indiana], 1934.
Shot put—51 feet 3-5 inch, Donald Elser [Notre Dame], 1934.
*World record.

BY WILFRID SMITH.

The Central Intercollegiate track and field championships, which will be decided Friday night at Marquette university stadium, top this week's program for middle western athletes, many of whom will be intent on placing on the United States team which will compete in the Olympic games this summer in Berlin. The preliminaries at the Milwaukee games will be held Friday afternoon starting at 2:30, central standard time. The finals will start at 8 o'clock.

Sixteen events will be contested. The list includes two relays, the half mile and mile.

Founded in 1926 by Rockne.

The Central Intercollegiates were founded in 1926 by the late Knute Rockne of Notre Dame; Conrad Jennings of Marquette and Ralph Young of Michigan State when the Western conference closed the door to all universities outside of the ten members. As result, with the coöperation of the Big Ten as well as leading universities of the Ohio and Mississippi valleys, the Intercollegiate meet has grown steadily until it is one of the athletic spectacles of the year.

This year's tournament has been designated as an Olympic sectional qualifying for the finals in New York.

Another fast field has been attracted and it is likely that at least 30 schools will be represented. Among the entries are the original four schools in the meet—Marquette, Notre Dame, Michigan State, and Butler. Other entries are Illinois, Wisconsin, Purdue, and Minnesota of the Western conference; Pittsburgh, Grinnell, Drake, Ohio university, Capital, Wayne, Michigan Normal, Western State, Yankton, Iowa Teachers, Maryville [Mo.] Teachers, Grand Rapids Junior college, Illinois Normal, De Kalb Teachers, Lawrence, Beloit, and Milwaukee Teachers.

Ohio State Defends Title.

Ohio State, defending champion, whose star athlete, Jesse Owens, won four individual titles last year, and Indiana university are expected to vie for the Knute Rockne Memorial trophy emblematic of team supremacy. The Hoosiers won their first Western conference outdoor championship recently at Ohio State principally through the efforts of Don Lash, who broke the mile and two mile conference records, and Deckard and Smith, supporting distance runners. Indiana counted 22 of its 47 points in these events. Indiana won the 1934 Central Intercollegiate championship.

Owens After Metcalfe's Record.

One of the features will be Owens' effort to beat Ralph Metcalfe's 220 yard dash record around one turn. Metcalfe first ran this distance in 21 2-10 seconds in 1932 at Stagg field and repeated the time for a world record in 1933 in the Intercollegiates. In the Western conference meet Owens was timed in 21 1-10 seconds, a new world record.

Metcalfe's 100 yard record of 9 5-10 seconds also is vulnerable. Other marks that may be beaten are the half mile, 1:53.3 by Charles Hornbostel of Indiana, in 1934; the one mile record of 4:14.1 made by Ray Shears of Butler in 1933; two mile record of 9:18.3 established by William Zepp of Michigan State Normal in 1933; the high hurdle record of 14 7-10 seconds by Dan Caldemeyer of Indiana, made last year; the low hurdle mark of 23 7-10 seconds made by Amsden Oliver of Miami university [Ohio] in 1934; the pole vault record of 13 feet 7 inches by Ray Lowry of Michigan State Normal, made in 1933, and the one mile relay record of 3:16.6 which was set by the Pittsburg, Kan., Teachers last June.

Medals for First Five Places.

Gold, silver and bronze medals will be given to the winners of the first five places in each event.

One of the first track meets to be dramatized, the Central Intercollegiates' program will include an opening parade of officials and two bands, and a victory ceremony after each event. For the latter purpose, a court of honor of Marquette university co-eds has been selected. Marcella Connelly, a junior in journalism, is the queen.

Maj. John L. Griffith, commissioner of athletics of the Western conference, will be referee, and James Hasselman, associated with the department of agriculture in Washington, D. C., the starter. Other officials will be selected from Milwaukee and Chicago coaches and former athletes who handle numerous major meets in the central states.

PRINTERS AT PARK RIDGE.

The Chicago Union Printers baseball team will play the Park Ridge team at Park Ridge this afternoon at 3 o'clock.

Among The Folks In History

166,000 See Meyer Win in Record 500 Mile Race

[Continued from first sports page.]

and his machine which stalled crosswise on the track.

After ten had finished in the only prize positions, four other cars still on the track were waved into the garage by officials. The drivers were Freddie Winnai, Emil Andres, Ralph Hepburn, and Dr. Williams.

Jimmy Snyder, who was forced out early by a faulty oil pump; Frank Brisko, who ran out of gas, and Andres were the Chicagoans among the thirty-three starters.

Start at Fast Pace.

The race started with the leaders setting a record breaking pace of more than 118 miles an hour. At this pace there was speculation over whether the thirty-seven and a half gallon gasoline limitation might be a determining factor. This seemed too fast for the cars to maintain since they must average slightly more than thirteen miles per gallon.

Rex Mays, starting at the pole position, led the roaring parade for the first ten laps of twenty-five miles with an average of 117.726 m. p. h. This was two and a half miles an hour faster than the track record of 115.240 for this distance, set by Bill Cummings in 1933.

Bill Cummings of Indianapolis, who was 1934 champion, was unable to start. His car was lined up with the other thirty-two brightly colored racers, but when the clutch would not disengage the machine was pushed into the pits.

Fred Frame of Los Angeles, the 1932 winner, was eliminated in the fourth lap. His engine block cracked.

Mays, on his thirteenth lap, was forced into the pits for valuable seconds to adjust a slipping clutch. He surrendered the lead to Babe Stapp, who was closely followed by Wilbur Shaw and Chet Miller.

At the fifty mile mark Stapp had a two second lead over Shaw. The average, with a tenth of the race finished, was 116.125 m. p. h., as compared with the track record of 114.188. Chet Gardner of Long Beach, Cal.; Miller, and Billy Winn of Detroit were close behind in the order named.

Shaw Goes to Front.

At 100 miles the brightly colored mounts still were carrying their helmeted drivers and mechanics around the two and a half mile oval at a record breaking pace. Shaw, in his duck nosed yellow streamliner, had averaged 115.757 m. p. h. to take the No. 1 position. This was six miles an hour better than the track record. He and Stapp were a lap ahead of their closest followers, Winn and Floyd Roberts of California.

Most of the crowd kept their seats during the humdrum of the first 100 miles. Others wandered about the 360 acre enclosure eating hot dogs or sipping beer.

Meyer snatched the lead just before 225 miles when Stapp was forced into the pits and was unable to get the hood of his car fastened. He finally wired it down after losing five minutes.

Meyer reeled off the 250 miles in 2:15:03.59 to average 111.059 miles an hour. This broke the record of 109.429 miles an hour made by Freddie Frame, Los Angeles, in 1933. Horn was second and Cantlon third.

Horn swept into the lead at 350 miles when Meyer stopped to take on gas and water. Cantlon moved into second place and Meyer dropped back to third. Chet Miller was fourth, Rose fifth; Kelly Petillo in Mackenzie's car, sixth; Roberts seventh, Mays eighth, McQuinn ninth, and Ray Pixley tenth. The average speed was 108.939, as compared with the track record of 108.984 made by Petillo last year.

Driving like mad, Meyer quickly regained the lead and at 375 miles was one lap ahead of Horn, who was second. Record breaking speed again had been reached by the veteran Californian, his average for that distance being 108.983 miles per hour. The old record was established last year by Petillo and was 108.486.

Rose was third, Cantlon fourth, Chet Miller fifth, Mays sixth, Roberts seventh, Petillo driving for Mackenzie, eighth; Pixley, ninth, and McQuinn tenth.

Meyer Clings to Lead.

With 400 miles behind him, Meyer was leading Horn by a full lap. His average speed was 108.983 miles an hour, a new track record.

Following Horn were Mauri Rose in the only four wheel drive entrant and Cantlon.

Meyer was 1 minute and 32 seconds ahead of Horn as they roared past the 425 mile mark. The Californian was driving 115 miles per hour every lap. Behind Horn in order followed Rose, Cantlon, Mays, Roberts, Petillo, Chet Miller, Pixley, and McQuinn.

Roaring steadily along at 115 miles an hour, Meyer started the final 50 miles with a lead of nearly three miles over Horn. Cantlon was third, nearly seven and a half miles behind.

Meyer covered the 450 miles in 4:06:36.55 to average 109.482 miles an hour, breaking the previous record of 108.325 miles an hour made by Petillo in 1935.

Bergere, Litz Forced Out.

Cliff Bergere of Los Angeles, who has established a reputation for finishing 500 mile races, was forced out at the 116th lap. He had been relieved at the wheel, however, by Herb Ardinger, whose car had given up some time before.

Order of Finish

INDIANAPOLIS, Ind., May 30—[Special.]—Drivers who completed the 500 mile automobile race today, with the order in which they finished and their average miles per hour, follow:

Driver and home—	Miles per hour.
1—Lou Meyer, Hountington, Pk., Cal.	109.069
2—Ted Horn, Beverly Hills, Cal.	108.170
3—Mauri Rose, Dayton, O.	107.864
4—Kelly Petillo, Los Angeles, Cal. and Doc MacKenzie, Eddington, Pa.	107.460
5—Chet Miller, Detroit, Mich.	106.919
6—Ray Pixley, Fullerton, Cal.	105.253
7—Wilbur Shaw, Indianapolis, Ind.	104.233
8—George Barringer, Houston, Tex.	102.630
9—Zeke Meyer, Germantown, Pa.	101.824
10—George Connor, Los Angeles, Cal.	98.931

How Drivers Fell Out of 500 Mile Indianapolis Race

Indianapolis, Ind., May 30.—[Special.] — The mechanical casualties started to take their toll even before the official start of the Indianapolis automobile race today. Wild Bill Cummings, 1934 winner, wasn't able to turn over his motor after being lined up in the pacemaking first lap.

Fred Frame, 1932 winner, was the second to be eliminated. His motor block broke on the fourth lap.

Johnny Seymour of Escanaba, Mich., was forced out on his fourteenth lap by a slipping clutch.

Babe Stapp of Los Angeles, after leading in the early part of the race, broke a rear axle on his 89th lap.

Louis Tomei of Culver City, Cal., left the track with motor trouble on his 43d lap.

Billie Winn of Detroit was a victim of a slipping clutch, leaving the contest after 78 laps.

Chet Gardner of Long Beach, Cal., had engine and clutch difficulties and quit after 38 laps.

Deacon Litz of Dubois, Pa., lost his exhaust pipe and the gases blowing in his face forced him to quit.

Cliff Bergere of Long Beach, Cal., was eliminated by an engine mounting becoming disengaged.

Jimmy Snyder of Chicago couldn't continue after the 21st lap because an oil pump failed to function.

Herbert Ardinger, Glassport, Pa., broke his transmission on the 36th lap.

Frank McGurk, Los Angeles, was stopped by his engine dying.

Al Miller of Detroit cracked up after the 300 mile mark.

Find Bowman, Ex-Sprint Star, Dead in Auto

(Picture on Page 3, Sports.)

West Long Beach, N. J., May 30.—(AP)—Chester A. Bowman, 34 years old, Olympic sprint champion, 1924 and former Syracuse university football star, was found dead in his automobile late today by friends who had been asked by members of his family to search for him.

County Physician Harvey W. Hartmann, who examined the body, but did not immediately sign a death certificate, said he believed Bowman had died from a heart attack.

The body was found at the wheel of the automobile, in a garage not far from Bowman's home at 300 Monmouth road, by Assistant Monmouth County Prosecutor Edward Juska and William P. Beatty, football coach at Long Branch High school. They had been asked to search for Bowman by the athlete's brother Roy, with whom he lived.

Hartmann said Bowman, who had been missing from his home since late yesterday, had been dead for at least 10 hours.

13 Teams Reach Halfway Mark in 6 Day Roller Race

Thirteen teams were left in the six day roller race at the Arcadia Gardens as the teams reached the half way mark last night. Curly Nanna and his partner, Lee Scholl, have a slight lead in the race.

MEYER IS ONLY PILOT TO WIN 3 500 MILE RACE

Goes Full Route Witho[ut] Relief Driver.

Indianapolis, Ind., May 30.—(AP) Louis Meyer, 32 years old and t[he] only three time winner in the histo[ry] of the 500 mile Indianapolis auto ra[ce] said today as he sat in the winne[r's] enclosure:

"I am not going to quit just [be]cause I won for the third time. I a[m] not through with racing. Racing [is] what I like most. I am going to [be] back in there next year to win. Ju[st] wait and see."

The average race driver conside[rs] his competitive career complete if [he] once gets the checkered flag at t[he] speedway. Louis also won in 1928 a[nd] 1933, but he described today's rac[e] in which he set a new speed mar[k] as the most fun.

Plenty of Gasoline Left.

"This was the most marvelous ra[ce] in which I've ever driven, and belie[ve] me I was happier to get the flag th[an] ever before," he said. "I had darn[ed] tough luck before this race as y[ou] know. I had motor trouble and brea[k]downs galore. If you don't belie[ve] I worked to win this race, you shou[ld] have been in my garage for the la[st] month. I worked night and day [to] get the car in shape. But she su[re] ran when I got her fixed.

"I didn't figure I had won the ra[ce] until I got the checkered flag. Th[at] was on account of the gasoline. Ga[s]oline was my biggest worry. I w[as] sure of the car, but the gas—I he[ld] my breath. But I had plenty of g[as] left. I could have gone plenty [of] miles farther."

As he drove off the track Lou[is'] first request was for a bottle of mil[k].

Plans to Celebrate.

"Be sure to give my crew plen[ty] of credit," he said between drink[s]. "If it wasn't for them I never wou[ld] have won. Dale Drake, Lawson Ha[r]ris, Carl Effman, Floyd Gigax, an[d] Kenneth Wenz, my crew, had my c[ar] in perfect shape. Without that, yo[u] know, the best driver in the wor[ld] cannot win."

Meyer said he would celebrate h[is] triple victory with a "private party" tonight—"just my wife and m[y] friends who have been 'with me' a[ll] along."

The Meyers, who live in Huntin[g]ton Park, Cal., have a five year o[ld] son, Louis Meyer Jr.

"I think he is going to be a rac[e] driver, too," Louis said.

Keeping Up with Auto Racers in 500 Mile Grind

Indianapolis, Ind., May 30.—[U. P.]—Standing of the Indianapolis 50[0] mile automobile race at each 50 mi[le] mark follows:

50 MILES.

1—Bab. Stapp, 2—Wilbur Shaw, 3—Chet Gardner, 4—Chet Miller, 5—Billy Winn, 6—Floyd Robert, 7—George Connor, 8—Doc MacKenzie, 9—Cliff Bergere, 10—Herb Ardinger.
Speed, 116.125; old record, 114.188.

100 MILES.

1—Wilbur Shaw, 2—Babe Stapp, 3—Billy Winn, 4—Floyd Robert, 5—George Connor, 6—Chester Miller, 7—Doc MacKenzie, 8—A. Miller, 9—Emil Andres, 10—Herb Ardinger.
Speed, 115.757; old record, 112.206 set b[y] Fred Frame in 1933.

150 MILES.

1—Wilbur Shaw, 2—Babe Stapp, 3—Shorty Cantlon, 4—Billy Winn, 5—Floyd Roberts, 6—Lou Meyer, 7—George Connor, 8—Chet Miller, 9—Doc MacKenzie, 10—Ted Horn.
Speed, 115.178; old record, 111.517 set b[y] Babe Stapp in 1933.

200 MILES.

1—Wilbur Shaw, 2—Babe Stapp, 3—Ted Horn, 4—Shorty Cantlon, 5—Doc MacKenzie, 6—Al Miller, 7—Lou Meyer, 8—Billy Winn, 9—Chet Miller, 10—George Barringe[r].
Speed, 114.526; old record, 110.674 set b[y] Fred Frame in 1933.

250 MILES.

1—Lou Meyer, 2—Ted Horn, 3—Shorty Cantlon, 4—Chet Miller, 5—Floyd Roberts, 6—Mauri Rose, 7—Al Miller, 8—Doc MacKenzie, 9—Ray Pixley, 10—Harry MacQuinn.
Speed, 111.059; old record, 109.429 se[t] by Babe Stapp in 1933.

300 MILES.

1—Lou Meyer, 2—Ted Horn, 3—Shorty Cantlon, 4—Chet Miller, 5—Floyd Robert, 6—Mauri Rose, 7—Al Miller, 8—Doc MacKenzie, 9—Ray Pixley, 10—Harry McQuinn.
Speed, 111.587; old record, 109.892 set b[y] Babe Stapp in 1933.

350 MILES.

1—Ted Horn, 2—Shorty Cantlon, 3—Lou Meyer, 4—Chet Miller, 5—Mauri Rose, 6—Kelly Petillo [in MacKenzie's car.], 7—Floyd Roberts, 8—Rex Mays, 9—Harry MacQuinn, 10—Ray Pixley.
Speed, 108.939; record, 108.984, set b[y] Kelly Petillo in 1935.

400 MILES.

1—Lou Meyer, 2—Ted Horn, 3—Mauri Rose, 4—Shorty Cantlon, 5—Chet Miller, 6—Rex Mays, 7—Floyd Roberts, 8—Kelly Petillo, 9—Ray Pixley, 10—Harry McQuinn.
Speed, 108.983.

450 MILES.

1—Lou Meyer, 2—Ted Horn, 3—Shorty Cantlon, 4—Mauri Rose, 5—Floyd Roberts, 6—Rex Mays, 7—Kelly Petillo, 8—Chet Miller, 9—Ray Pixley, 10—Harry MacQuinn.
Speed, 109.482; old record, 108.325 by Kelly Petillo in 1935.

500 MILES.

1—Lou Meyer, 2—Ted Horn, 3—Mauri Rose, 4—Kelly Petillo [in Doc MacKenzie's car], 5—Chet Miller, 6—Ray Pixley, 7—Wilbur Shaw, 8—George Barringe[r], 9—Zeke Meyer, 10—George Connor.
Speed, 109.069. Old record, 106.240, by Kelly Petillo last year.

AUTO RACES
NEW! RIVERVIEW SPEEDWAY NEW!
ADDISON ST. NEAR WESTERN AVE.
TONIGHT
8 P. M.—50c   RESV. Graceland 5800
SANCTIONED MIDWEST ASSOCIATION

MONARCHS WHIP MILLS, 12-1, THEN LOSE SECOND, 9-7

Madison Allows Only Four Hits in Opener.

Chicago Mills semipro baseball team split a double-header with the Kansas City Monarchs at Mills stadium yesterday, Kansas City winning the first game, 12 to 1, and the Mills the second game, 9 to 7. Madison held the Mills to four hits in the second game.

FIRST GAME.

K. C. Monarchs	303	000	123—12	17	0
Mills	100	000	000— 1	4	0

Batteries: Madison and Else; Lawless, Hansen, and Laski.

SECOND GAME.

Kas. City Monarchs	003	000	031—7	12	0
Mills	000	045	00*—9	13	0

Batteries—Lemore, Rogan and Elsee; Vaughn and Finucaue.

PEORIA BEATS FIREMEN.

Peoria, Ill., May 30.—[Special.]—The Peoria All-Stars defeated the Chicago Firemen today, 4 to 3, in 11 innings. Sam Daily, who pitched a five hit game, drove in the winning run with a single after an error by Mitch and a single by Bill Lemay had placed the deciding run on third.

Chicago	020	010	000	00—3	5	3
Peoria	010	000	002	01—4	10	5

Batteries—Minarek, McWeeney, and Sopher; Daily and Le May.

FLORALS LOSE TWO.

The American Giants won a double-header from the Duffy Florals at the Giants' park yesterday, 8 to 3 and 3 to 0.

FIRST GAME.

Duffys	001	010	001—3	7	2
Giants	002	021	30*—8	10	3

Batteries—Kohlenberg and White; Powell and Byas.

SECOND GAME.

Duffys	000	000	000—0	3	2
Giants	010	200	00*—3	6	0

Batteries—Yarros and Younger; Cross and Byas.

COALS LOSE TWO.

The House of David yesterday defeated the Spencer Coals, 3 to 2, and 5 to 2, in a double header. Dacus held the Coals to five hits in the first game.

FIRST GAME.

Israelites	110	000	100—3	7	0
Spencer Coals	000	000	200—2	5	1

Batteries—Dacus and Flynn; Macek and Witry.

SECOND GAME.

Israelites	200	020	010—5	11	0
Spencer Coals	001	000	100—2	9	1

Batteries—Brady and Flynn; Williams and Burmeister.

N. U. Nine is Defeated by Badgers, 7-6

Northwestern's ninth inning rally fell one run short and Wisconsin captured the last game of the season, 7 to 6, at Roycemore field in Evanston yesterday. It was Northwestern's eleventh straight conference defeat.

The Wildcats scored two runs in the ninth and had the tying and winning runs on base with but one out, but Gordie O'Brien, Badger hurler, struck out Woy and forced Larson to fly out to left, ending the game.

Score:

Wisconsin	000	311	200—7	9	2
Northwestern	010	030	002—6	11	4

Batteries — Wisconsin, Neubauer, O'Brien and Radke. Northwestern, Kimball, Roth, Stromme and Walsh.

IOWA, 10; NOTRE DAME, 5.

Notre Dame, Ind., May 30.—[Special.]—Iowa won its 15th victory in 17 starts today and handed Notre Dame its third defeat in 17 starts, 10 to 5.

The Hawkeyes hammered Matt Thernes for five runs in the first inning, Milo Clausen hitting a home run with two on. Andy Pilney hit a homer for Notre Dame in the seventh with two on bases.

Iowa	501	002	002—10	15	3
Notre Dame	001	100	300— 5	8	4

Batteries—Blackman and Bowlin; Thernes, Goncher, Rydell and Gaul.

INDIANA, 6; OHIO, 0.

Columbus, O., May 30.—(AP)—Ohio State university wound up its Big Ten baseball season today by losing to Indiana, 6 to 0, the same score by which the Buckeyes defeated the Hoosiers yesterday to gain their lone victory of the Western conference season.

Adler held the Ohioans to eight hits, while the Hoosiers reached Peters and Elsass for nine, including a double by Hosler and a home run by Hobson. Score:

Indiana	010	010	400—6	9	2
Ohio State	000	000	000—0	8	1

Batteries—Adler and Grieger; Peters, Elsass and Moser, Klimaski.

WASEDA, 10; MAROONS, 5.

Shozo Wakahara, hailed as one of the best pitchers in Japan, struck out 17 Maroon batters yesterday as Waseda university, Nipponese champions, defeated Chicago, 10 to 5, at the Midway. Victim of the ninth inning uprising by which the Maroons had won Friday's game, Wakahara yesterday was invulnerable after the second inning, and fanned three in the ninth.

Score:

Chicago	410	000	000— 5	10	3
Waseda	310	230	01*—10	11	5

Batteries—Laird, Mastrofsky, Haarlow and Shipway; Wakahara and Murakata.

MINNESOTA, 15; LUTHER, 0.

Minneapolis, Minn., May 30.—(AP)—Minnesota closed its home baseball season today slugging out a 15 to 0 victory over Luther college of Decorah, Ia.

Mark Klonowski, Gopher first baseman, hit a homer in the first inning with the bags loaded. He drove in six of Minnesota's runs during the contest.

Luther	000	000	000— 0	7	3
Minnesota	400	012	44*—15	14	0

Batteries—J. Crimmings, Stoddard and Burmeister, Iverson; Gorssman, Widseth, Aase and Brissman.

MICHIGAN, 5; MICHIGAN STATE, 2.

East Lansing, Mich., May 30.—[Special.] — Michigan swept its two game series with Michigan State by taking the second game, 5 to 2 this afternoon. The Wolverines were forced to overcome a two run lead in the last two innings.

George Hill, held Michigan to four hits the first seven innings with only one man reaching second. In the last two innings four hits, two errors and loose playing on the part of the Spartans gave Michigan the game. Score:

Michigan	000	000	023—5	8	5
Michigan State	002	000	000—2	8	3

Batteries—Fishman and Jablonski; Hill and Sebo.

WAY BACK WHEN SEMI-PROS REALLY PROSPERED

Gunther park, where Billy Niesen's semi-pro baseball teams packed them in from 1906 until 1913 when organized baseball invaded the north side. The park, which seated between 4,000 and 5,000, was at Clark street, Leland and Ashland avenues, where Chase park now is located. The picture was taken in 1906 soon after the park, one of the best semi-pro layouts in the country at that time, was completed. From all indications the Knot Hole club already was organized then.

Billy Niesen, who managed the Niesen-Gunthers during the heyday of semi-pro baseball, as he appeared in 1906. He now is 62 years old.

NIESEN RECALLS GOLDEN ERA OF SEMI-PRO BALL

Billy Remembers Crowds at Gunther Park.

Semi-pro baseball still has its followers but nothing like the golden era which embraced the period between 1905 and 1913 when some of Chicago's leading independent clubs could compete with major league teams and turned away hundreds of fans because their parks could not accommodate more than four or five thousand spectators.

In the accompanying photograph, taken in 1906, the semi-pros were just beginning to cash in in a big way. The scene is old Gunther park, one of the most profitable semi-pro ventures in the country. Other semi-pro parks of the same period also drew large week-end crowds, but it was Gunther park, conceived by Billy Niesen in 1904 and completed in the spring of 1905, that really packed them in.

Remembers that Sweet Music.

Niesen recalled the past yesterday and yearned for the old semi-pro era when he had one of the strongest clubs and along with other semi-pro chiefs heard pleasant music at the turnstiles. To offer proof that Gunther park drew the crowds 30 years ago he submitted the accompanying picture.

"Why, do you know that John McGraw, the late manager of the New York Giants, used to envy us?" Niesen exclaimed. "'No traveling expenses, hotel bills, and no worries for a few days after you lock your gates on Sunday,' McGraw would say."

Gunther Park Is Gone.

No longer is there a trace of Gunther park on the tract of land bordered by Ashland and Leland avenues and Clark street. The wooden grand stand that once was occupied by Chicago celebrities and leading politicians was deserted in 1913 when the Chicago Federal league team built what is now Wrigley field, only a few miles from the home of Niesen's team. The coming of organized baseball left the semi-pros stranded in a territory they once had to themselves. The Cubs were on the west side and the south side White Sox were not a counter attraction.

Chase park, a city playground, now is on the site of old Gunther park.

WINS 3D GOLF TITLE.

Columbus, Ga., May 30.—Dorothy Kirby, 16 year old Atlanta High school girl, won her third Georgia women's golf championship, beating Martha Daniel of Rome, 5 and 4.

C. Y. O. League Opens Today on 15 Diamonds

Opening games in the Catholic Youth Organization Baseball league will be played this afternoon on 15 diamonds located in every section of the city. The majority of today's contests will start at 3 o'clock.

Games will be played every Sunday until Aug. 9, when the first and second place teams in each division will enter the title playoffs. Last year's honors went to St. Adrian, which won the league championship from Good Shepherd.

The 250 senior, junior, and girls' soft ball teams in the C. Y. O. league will open play next week, it was announced by Jack Elder.

Today's baseball schedule is topped by the meetings between St. Adrian and St. Christina and Good Shepherd and St. Camillus. Other interesting games will bring together St. Josaphat and St. Andrews and St. Philip Neri and Perpetual Help. Schedule:

St. Josaphat vs. St. Andrew at Wells park, Lincoln and Montrose.
St. Hilary vs. St. Hyacinth at Avondale field, Kimball and Henderson.
St. Mark vs. St. Mary of the Angels at Lincoln park [Waveland avenue].
St. Pius vs. St. Casimir at California and Douglas.
Mercy Mission vs. St. Ann at Grant park.
St. Stanislaus vs. St. Genevieve at Grand and Central.
Holy Mount [Cicero] vs. St. Mary of Celle [Berwyn] at 14th and Euclid.
Five Holy Martyrs vs. Immaculate Conception at 47th and California.
Sacred Heart vs. St. Michael [48th street] at Davis square, 45th and Lincoln.
St. Camillus vs. Good Shepherd at Archer and Laramie.
St. Ambrose vs. St. Gabriel at Fuller park.
St. Philip Neri vs. Perpetual Help at Washington park.
St. Christina vs. St. Adrian.
St. Basil vs. St. Susanna at Harvey, Ill.
St. Alphonsus vs. St. Martin at 57th and Shields.

122D ARTILLERY POLOISTS FORM OUTDOOR LEAGUE

The 122d Field Artillery polo team will present indoor polo outdoor next Saturday night at the Lincolnwood Arena, Lincoln, Devon, and McCormick boulevard. A league is now being formed. Invitations have been extended to the Black Horse Troop, Oak Brook, the 124th Field Artillery, Park Ridge, Fort Sheridan, and Olympia Fields. All of the games will be played outdoors, but as the size of the field at Lincolnwood does not conform with outdoor regulations it will be necessary to adhere to indoor rules.

The artillery team will be comprised of three veterans, Lieuts. Art Zimmerman, Carl Johnson, and Cliff Harrison, winners of the Gold Coast Indoor Polo league championship for the current season. The year before the 122d threesome won the metropolitan and western titles. They also tied the Chicago Riding Club in the number of games won for the Black Horse Troop league, but lost the crown on the toss of a coin.

Games will be played every Saturday night throughout the season.

Olympias and Sparta Meet in Replay Today

BY OFFSIDE.

The replay of the Peel cup semi-final match between the Spartas and Olympias at Sparta stadium, 21st and Kostner avenue, is the outstanding attraction on today's soccer card. Last Sunday the Olympias saw a three goal lead which they held at the half become a tie at the end of the regular game. The teams battled to a draw in an overtime period.

The Olympias, all former Morton High school players, present one of the fastest teams in the central states. The Sparta team, Chicago professional champion, six times winner of the cup, put in several extra practive sessions last week and is out to clinch a berth in the finals today. The winner meets the Maccabees.

Jimmy Wolf of Sparta, who was transferred to center last week, will play that position today with Robb taking the outside left position and Sterba at half back.

The International league schedule lists several postponed matches which will be played off this week. In today's International league games the Swedish-American-Schwaben battle holds most interest. The Schwabens, who lost to the Maccabees last week, are seeking the amateur title. Today's schedule:

PEEL CUP REPLAY.

Sparta Garden City vs. Olympia at Sparta stadium, 21st and Kostner avenue, 3 p. m.

INTERNATIONAL LEAGUE.
[Major Division.]

Swedish Americans vs. Schwaben at Winnemac park, 3 p. m.
Hansa vs. Norwegians at Kimball and Addison, 3 p. m.
Vienna vs. First Germans at 5500 West Fullerton avenue, 3 p. m.

[Second and Third Division.]

Forest Park vs. Sloboda at 7800 West Madison street, 1 p. m.
Chicago Sport Club vs. Vikings at Kedzie and Elston avenue, 1 p. m.
Swedish Americans vs. Schwaben at Winnemac park, 1 p. m.
Schwaben vs. Hansa at California and Roscoe, 3 p. m.

EXHIBITION GAME.

Forest Firsts vs. Bayern of Sheboygan, Wis., at 7800 West Madison street, 3 p. m.

CHICAGO LEAGUE.
[Second and Third Division.]

Hakoah vs. Calumet Park at 12th and Cicero avenue, 3 p. m.
Ravenswood Hearts vs. Ilova at Winnemac park.
American Eagles vs. Oak Park Acorns at 2600 West Grand avenue, 3 p. m.

Williams Wins, 10-3, Over Amherst; Clinches Title

Williamstown, Mass., May 30.—(AP)—Williams clinched the Little Three baseball championship today when its pitching star, Walter [Shanty] Fuchs, held Amherst to six hits and won 10 to 3.

3 Dog Groups Hold Events During Week

Three Chicagoland dog groups have scheduled events this week which will interest all dog fanciers, particularly owners of collies, Scottish terriers, and Boston terriers.

A group of collie owners will meet at 8 p. m. tomorrow at the Sherman hotel. This will be the second meeting of this group, which is forming a new collie club. Collie owners who are interested should contact Mrs. Adria S. Atkinson at the hotel.

The Scottish Terrier club of Chicago will hold a puppy match for dogs of this breed at 2 o'clock Saturday afternoon at "The Grove," the home of Mr. and Mrs. H. B. Kennicott on Milwaukee avenue, between Glenview road and Lake avenue. Entries for this match close Tuesday. Scotty owners who wish to enter pups should contact Mrs. Robert Hevenor, Clarendon Hills, Ill.

The Western Boston Terrier club will inaugurate a series of lectures on the Boston at the Sherman hotel at 8:30 o'clock Wednesday night. Dr. G. E. Brandle, breeder and judge, will speak at the first event.

Ex-Columbia Man Wins Singles in English Tourney

LONDON, May 30.—(AP)—David N. Jones, former Columbia player who now is a student at Cambridge, won the Middlesex singles tennis tournament today at Chiswick Park, defeating C. M. Jones, 6-4, 6-2, in the final round.

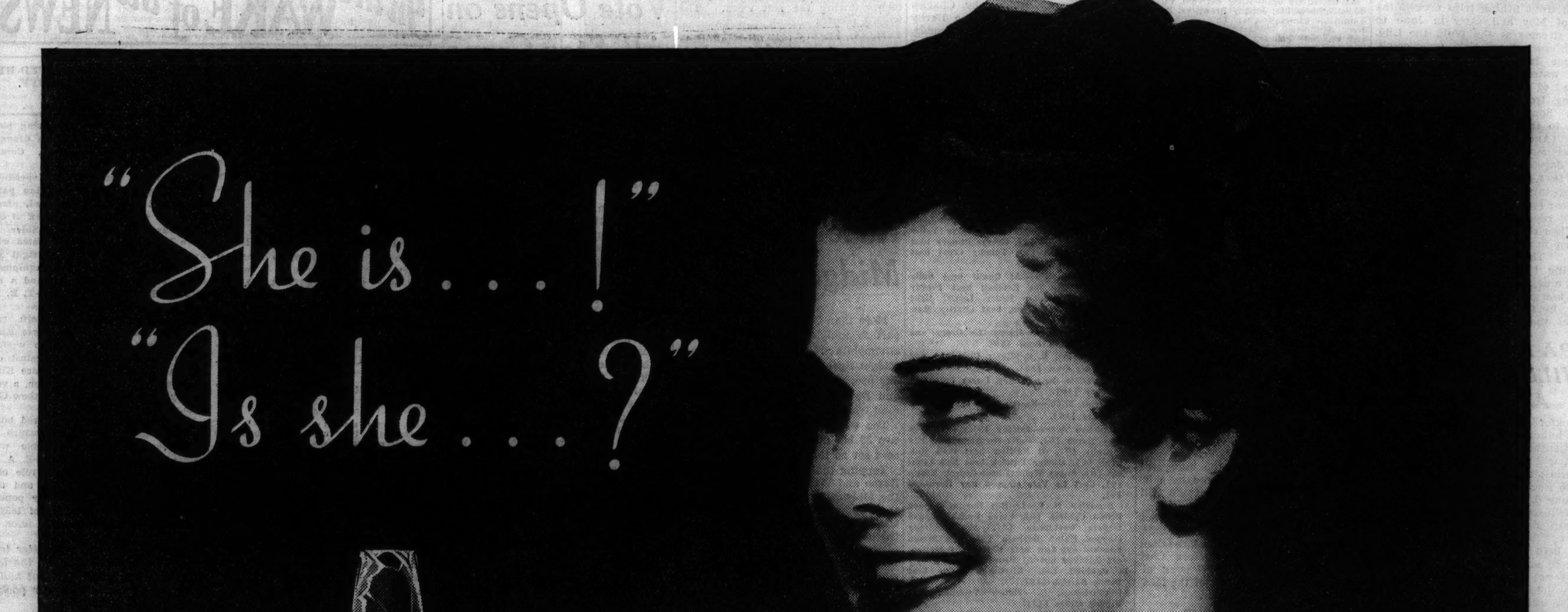

One man says enthusiastically of a young lady, "She is marvelous!" Another, not so enthusiastic will say, "Oh, *is* she?" Just a matter of highly personal preference.

We believe that like millions of other delighted smokers, you'll say Van Dyck is a fine cigar, smooth, mild, pleasure-ful. But *you*—you'll decide for yourself.

It costs only 5¢ to be introduced to Van Dycks. And the only way you can be sure you're not depriving yourself of smoke-satisfaction is to try them at your leisure. You, too, may find this comradeship a lasting joy.

© 1936, General Cigar Co., Inc.

Here's the only real test of a Van Dyck we know: Light one; puff it slowly; contemplate its qualities. (Experience makes us pretty confident how you'll decide!)

Get Acquainted with VAN DYCK 32's A FINE 5¢ CIGAR

SPRING REACHES NORTHLAND; IT'S TIME TO FISH!

Anglers Will Find 'Em Hitting Hard Now.

BY BOB BECKER.

According to the calendar the weather and the way thousands of fishermen feel it's time to go fishing! Spring has come to the north country where trout streams have golden borders of marsh marigolds, where lakes have seen the wild cherry and wild crab trees blossom, and where in the deep, shady woods snow white trilliums and other flowers that come in May already have added their beauty to the fishing background.

The first big rush of anglers to the trout streams has come and gone. On the May 15 week-end the opening of the Wisconsin trout, muskie, and pike season, the number of business men who "had left town on business" was startling. The "business" was fishing, of course, because thousands of inveterate anglers had anglitis, the fishing fever. So they closed up shop and hustled to the country to get a mess of fish from lake or stream.

Fish Hit with More Zip Now.

Fishermen who do not figure on a north woods trip for trout, pike, or muskie at this time of the year miss an opportunity as well as a lot of sport. Although one can catch fish later in the year our fresh water game fish invariably hit with more zip and pep before very hot weather sets in than they do in the hottest and most popular vacation months of the year. Therefore, early season fishing gives one more action, more fun, and usually more fish than one can get when a sizzling hot sun has sent the fish into deep water and made them sluggish.

There is only one game fish that can't be caught at this time of the year. That's the black bass. The season on this fish in Wisconsin and Michigan does not open until late in June, when the bass will be off their spawning beds.

Sport Is More Active at Present.

If we are going to devote a few hours to some real wall-eyed pike fishing, that easy, restful, sitting in the sun type of fishing so different from the more active sport of wading a stream for trout, we prefer a trip at this time of the year. How the old pike-perch do swat lures before they start their retreat to deep water! Trips we have made to the Flambeau Indian reservation, to the natural lakes and the flowage around Hayward, to Gogebic and in the upper peninsula, to the lakes around Mercer, and in many other Wisconsin fishing waters at about this season of the year remind us of the great times we had with the wall-eyes.

And trout fishing trips around the end of May and early in June to such streams as the Wolf, the Lily, Indian creek, the Prairie, Jones creek, Presque Isle, the Pine, and other trout waters always are set to the music of rose-breasted grosbeaks singing from the trees, while sundown hours invariably bring the trout to the surface ready to strike flies. [And you do plenty of striking at mosquitoes, too, unless you have dope on your hands and face!]

It Looks Like Big Year.

Everything points to 1936 being a big year for fishing. Tackle manufacturers report much better business than last season, with a very marked upturn in sales of fly fishing equipment. Thousands of anglers are learning how to fly fish this year. The bluegills, crappies, trout, and bass are going to see more fly rod lures in front of their noses this season than ever before.

TROUT STREAMS AND LAKES BECKON ANGLERS ONCE AGAIN

Hitting the portage trail. A party of five ambitious anglers about to portage into a backwoods lake in northern Wisconsin where the trout are biting with zip these early summer days.

[Photos by Bob Becker.]

What wouldn't any angler give for a dog who enjoys the sport as much as his master. This brown trout fisherman in the Black Hills of South Dakota has a chow which retrieves the fish as soon as it is hooked.

Mrs. Bob Becker lands a 20½ pound muskie taken from the Big Fork river in Minnesota.

These Mackinaw trout are found off Apostle Islands, Bayfield, Wis.

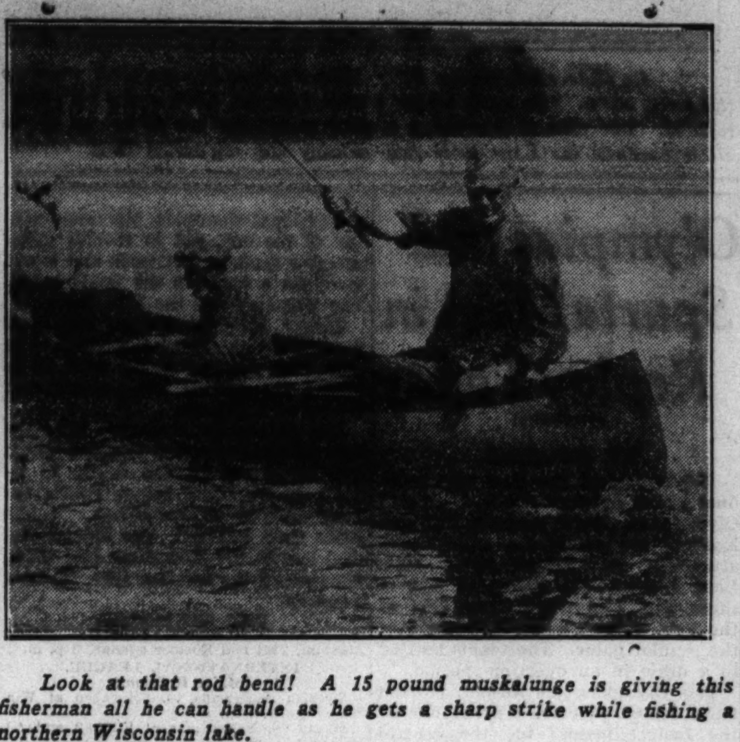

Look at that rod bend! A 15 pound muskalunge is giving this fisherman all he can handle as he gets a sharp strike while fishing a northern Wisconsin lake.

WPA ATHLETES WILL HOLD MEET AT ROCKFORD

Rockford, Ill., May 30.—[Special.]—Four hundred athletes, the pick of 21 counties, now engaged in WPA recreation, will compete in a junior Olympic track and field meet to be held in the Rockford High school stadium on June 6, it is announced by Ralph A. Johnson, district supervisor of recreation.

It will be the biggest track event ever held in Rockford and will be open to any boy in the 21 counties who is not more than 20 years of age.

The junior Olympic meet will be divided into two groups, one for boys under 15 years of age and the other for boys between 15 and 20. Monday has been set as the deadline for entries.

Winners in the Rockford meet will be eligible to compete in the state junior Olympics to be held in Chicago later.

The meet here will be an all-day affair with the preliminaries in the morning. The meet has been sanctioned by the A. A. U. and will in no way conflict with eligibilities for high schools.

The events in group two for the older boys will consist of 100 yard dash, 220 yard dash, 440 yard dash, 880 yard run, mile run, 120 high hurdles, 220 low hurdles, half mile relay, 440 yard relay, shot put, broad jump, pole vault, discus throw, and javelin throw.

In group 1 for boys under 15 years of age the events will be 50 and 75 yard dashes, 40 yard shuttle race, low hurdles, 8 pound shot put, broad jump, and high jump.

Navy Nine Defeats Army, 11-10, Before 9,000 Crowd

Annapolis, Md., May 30.—[U. P.]—The Naval Academy baseball team defeated West Point, 11 to 10, today before 9,000 fans. Score:

Army	100	602	010—10	11	5
Navy	202	500	20*—11	10	6

Batteries—Stokes, Hines, Liscomb and Griffith; Summers, Eliot and Adair.

Wesleyan Coach Named Bloomington Commissioner

Bloomington, Ill., May 30. — [Special.]—Fred Parker, Illinois Wesleyan baseball coach, has been selected as commissioner for a Bloomington hard ball league which will play this summer.

Bernstein and Sagilio Head Marigold Card

Frankie Sagilio, Cicero welterweight fighter, will meet Toots Bernstein of Milwaukee, Wis., in the ten round main event at Marigold Gardens tomorrow night. Ernie Kulasik, Chicago 147 pounder, and Ernie Kirchner of Germany will be opponents in a five round contest.

Other shows this week include those at St. Hilary hall and Arcadia Gardens Wednesday. Eight contests between Golden Gloves boxers will comprise the third annual amateur program at St. Hilary. Everett Marshall, La Junta, Colo., a leading challenger for the heavyweight wrestling championship, will meet Ivan Rasputin in the topliner at the Arcadia arena.

Bouts on this week's boxing and wrestling schedule include:

Monday.

At Marigold Gardens—Frankie Sagilio vs. Toots Bernstein [10], Ernie Kulasik [5], all welterweights.

At White City—Walter Roxy vs. Frank Malcewicz, 60 minute time limit; Chief Wurham vs. Jose Manuel, 30 minutes; Jerry Meeker vs. Jack Kogut, Rudy Kay vs. Whitey Walberg, Paul Shikat vs. Hans Bauer [wrestling].

At Johnny Coulon Club—Series of intercity bouts [amateur].

At Pittsburgh, Pa.—Joe Knight vs. Al Gainor, light heavyweights.

Tuesday.

At Western Stadium—Eight intercity bouts [amateur].

Wednesday.

At St. Hilary Hall—Andy Scrivani vs. Al Oddo, lightweights; Johnny Brown vs. Frank Kainrath, bantamweight; Bob Wiley vs. Jerry Authorius, bantamweights; Joe Jawgiel vs. Bill Palmer, light heavyweights; Sammy David vs. Alex Maksymiec, featherweights; Hiner Thomas vs. Mitchell Janus, middleweights; George White vs. Earl Gibson, featherweights; Nick Rebey vs. Eddie Shapiro, flyweights.

At Arcadia Gardens—Everett Marshall vs. Ivan Rasputin, heavyweights [wrestling].

At Pittsburgh, Pa.—Izzy Singer vs. Red Bruce [10], heavyweights.

At Vancouver, B. C.—Harry Dublinsky vs. Gordon Wallace [welterweights].

At Milwaukee, Wis.—Max Chowaniec vs. Cap Harding, light heavyweights.

Thursday.

At Marigold Gardens—Eight amateur bouts.

Friday.

At Northwest Stadium—Seven amateur bouts.

Leading Pilots Drive on Roby Opening Card

Big-time auto racing will be resumed in Chicago next Sunday when many of the topline drivers who competed in the Indianapolis 500 mile race yesterday, transfer to the new Roby speedway.

Approximately forty drivers will comprise the field for the inaugural card which will be featured by a 60 mile race. Four 10 mile events will round out the program.

Entries for the Roby races will not close until tomorrow at midnight. All entries postmarked before then will be accepted. Promoters Carl Stockholm and Emmett Howard already are assured of most of the leading drivers of the country.

Three Champions Sign.

Three of the 1935 sectional champions—Rex Mays, Pacific coast title holder; Babe Stapp, middlewestern champion, and Doc. MacKenzie, who won the eastern crown of the A. A. A.—have signed contracts to appear. Other drivers who will race at Roby are Jimmy Snyder, Emil Andres, Hank Banks, C. N. Frame, and Ted Johnson.

The drivers will begin rolling into Roby early this week to tinker further with their motors and, in the case of those who competed at Indianapolis, make slight repairs and adjustments. The cars at Roby will have the same power plants as those used in the Indianapolis event, although the pilots have the choice of driving single or double-seater jobs.

Time Prize Is Offered.

Even the time trials should provide their quota of interesting competition, as Charles Hayes of the Chicago Motor club yesterday added a $100 cash prize to the trophy award for the best time recorded. The qualifying trials begin at 10 o'clock in the morning with the regular card scheduled in the afternoon.

Approximately $25,000 was spent in improving the Roby track last year and further improvements were made this spring on both the stands and the track. The curves on the mile track, which take most of the punishment in dirt track racing, have been repaired and the surface is even faster than it was last year.

Twice the track record was broken last year, but the old mark is not expected to survive the first program this season.

MIDLOTHIAN NINE WINS.

Pats Hawley, righthanded pitcher of the Midlothian Boosters, held the Franklin Union No. 4 team to three hits in winning, 1 to 0 yesterday.

Bold Venture Out of Title Race Review of Week's Sports

A bowed tendon in his right foreleg last Monday ended the campaign of Bold Venture, Kentucky Derby and Preakness winner, for an undisputed claim to the 3 year old horse racing championship. Bold Venture, pulled up lame after working six furlongs at Belmont Park in 1 minute 15 seconds, will be out of action for the rest of the 1936 racing season, his trainer, Max Hirsch, announced and may never race again.

The accident, not unlike those that cut short the careers of the Kentucky Derby winners of 1932 and 1933—Burgoo King and Broker's Tip—cut short what had promised to be the greatest 3 year old campaign of a decade or more. Bold Venture had beaten Brevity by a nose in the Derby, Granville by a nose in the Preakness. All three were scheduled to battle it out once again next Saturday in the famous Belmont stakes, and whatever the outcome might have been there would have extended before the three great contenders for the championship a long season of rich stakes in which they might have vied for honors.

With Bold Venture out of it, the 3 year old struggle became wide open, with no semblance of undisputed champion yet in sight.

For the second year in a row, the Aga Khan won the famous Derby at Epsom Downs last Wednesday, when his Mahmoud dashed across the line in the fastest time the Derby ever has been run. Ridden by Charles Smirke, who in 1934 set the Derby record of 2 minutes and 34 seconds, on Windsor Lad, Mahmoud covered the mile and a half in 2 minutes 33 4-5 seconds, a fifth of a second faster. His stable mate, Taj Akbar was second, with Thankerton third.

Of greater interest than usual was the outcome of the race to Americans. For years Americans have been buying tickets in the Irish sweepstakes based on the running of the Derby. The number held in the United States reached a new peak this year, when a total of $2,025,000 in prizes fell to lucky American ticket holders.

Well along into the second month of the season, the major league baseball races showed no signs of loosening up last week. If anything, the contending clubs were even more closely bunched than at the outset, with the supposedly weaker clubs still clinging tenaciously to the heels of the stronger.

One big factor in tightening up the race was an unusually large number of injuries to outstanding players. With [Lefty] Grove, the Red Sox ace pitcher, nursing a split finger, the Boston club was further weakened by the loss of Catcher Rick Ferrell, who suffered a sprained ankle on Monday. The next day Catcher Bill Dickey of the Yankees was disabled with a kidney injury when he collided with Eric McNair of the Red Sox in a play at the plate.

With Billy Jurges, regular Cubs shortstop out of action with a broken bone in his arm, the Cubs suffered a second blow when Utility Infielder Woody English suffered a sprained finger. The White Sox hospital list was lengthened when Manager Jimmy Dykes injured his leg on Sunday and Luke Appling sprained an ankle on Thursday. All of these injuries, and others less serious, were plainly noticeable in the weakness of replacements during the last week. The week's record:

NATIONAL LEAGUE.	W.	L.	AMERICAN LEAGUE.	W.	L.
St. Louis	6	3	Cleveland	5	1
Philadelphia	5	3	New York	5	2
New York	5	4	St. Louis	3	3
Pittsburgh	5	4	Washington	3	4
Brooklyn	4	4	Boston	3	4
Chicago	3	5	Philadelphia	3	4
Cincinnati	3	5	Detroit	3	5
Boston	3	6	Chicago	3	5

Week's Fights

At Marigold Gardens—Frankie Battaglia stopped Frank Kapanowski [6], Leo Lomski beat Eddie Boyle [6], George Valles stopped Ed Wills [1], George Dungey beat McClure Carson [4], Tommy Cross beat Harry Booker [4].

At Pittsburgh, Pa.—Al Quaill beat Solly Krieger [10], Joe Ketchell beat Freddy Wilson [6], John Henry Lewis, light heavyweight champion, beat Charley Massare [10].

At Sioux City, Ia.—Jimmy Le Grone and Scotty McLean drew [10].

At Washington, D. C.—Harry Dublinsky and Phil Furr drew [10].

At Louisville, Ky.—Johnny Durso beat Ray Sharkey [10].

At Detroit, Mich.—Roscoe Toles beat Charley Belanger [10].

At Chicago Arena—Johnny Erjavec stopped Max Marek [8], Toots Bernstein beat Pat Murphy [6], Al Nettlow beat Billy Sullivan [6], Mickey Patrick beat Red Johnson [6], Puggy Weinert beat Georgie Trapp [4], Chet Le Vere stopped Ray Raymond [2].

At Brooklyn, N. Y.—Le Roy Haynes stopped Primo Carnera [9], Steve Dudas stopped Isadore Gastanaga [3], Abe Feldman stopped Ralph Barbara [5], Abe Simon knocked out Lew Berg [3], Sandy McDonald knocked out Al Demedowits [6].

At Oakland, Cal.—Ritchie Fontaine beat Benny Barrish [10].

At Cincinnati, O.—Jimmy Vaughan beat Freddy Miller [10].

At Green Bay, Wis.—Johnny Nelson stopped Vincent Parille [2].

At Baltimore, Md.—Jack Portney beat George Salvatore [12].

At New York—Mike Belloise, featherweight champion claimant, and Dave Crowley drew [10], Norman Snow beat Eddie McGeever [10], Irish Eddie Brink beat Earnie Ratner [8], Petey Hayes beat Joe Doherty [8], Enrico Venturi beat Al Roth [10].

At Newark, N. J.—Freddy Fiducia stopped Frank Zamaris [4].

At Holyoke, Mass.—Sal Canata beat Roland Lecuyer [10].

At Buenos Aires—Luis Angel Firpo stopped Ziska Habarta [3].

JAPAN FINDS NEW SWIMMERS FOR OLYMPIC GAMES

TOKIO, May 30.—(AP)—Japan's Olympic swimming team trials today uncovered a wealth of new material to help stand off America's challenge for aquatic honors at Berlin.

Outstanding among the new stars was Shunpei Udo of Rikkio university who won the 1,500 meter free style finals in 19 minutes 45.6 seconds. The veteran Shozo Makino was unable to do better than fourth. Udo also won a heat in the 400 meter free style in 4:53.4, the day's best showing.

The 200 meters final was captured by Masaji Taguchi of Rikkio university in 2:14.8 with last year's flash, Masanori Yusa, finishing fifth. Yuso came back to capture a heat in the hundred meter free style in 56.4 seconds.

Other best time trials were in the 200 meter breast stroke, won by Reizo Koike in 2:43.2 and the 100 meter back stroke which Yauhiko Kopima covered in 1:09.8.

30 Pilots Will Race Tonight in Midget Events

More than 30 star drivers will take part in tonight's program of midget automobile racing at the Chicago Midget Speedway when another Sunday program is staged at the Lincoln and Devon avenues and McCormick road track starting at 8:30 p. m.

Ten events have been carded with two 30 lap duels between the fastest cars set as the headliners.

Topping tonight's field will be Paul Russo and Wally Zale, formerly with the Midwestern association. Leading their opponents will be Ray Richards, the Highland Park lad who is rated the best of the younger crop of racing pilots; Tony Willman, who will be making his first start at the track since he cracked up last week; Cletus [Cowboy] O'Rourke of Evanston, and Shorty Sorenson, veteran Chicago dirt track star.

M'MAHON SETS MARK IN WINNING A. A. U. MARATHON

Washington, D. C., May 30.—(AP)—William T. [Bill] McMahon, who has been close to marathon championships for four years, today won a record-breaking National A. A. U. victory that likely earned him a post on America's Olympic team.

The 119 pound Worcester, Mass., athlete who finished second a month ago in Boston's marathon, won by 200 yards from Johnny Kelley of Arlington, Mass., in a race so swift that the first three finishers broke the course record.

McMahon pulled away from Kelley in the stretch to finish in 2:38.14 1-5, almost five minutes faster than Dave Komonen's mark of 2:43.26 2-5. Mel Porter of New York also beat the Komonen time in taking third place.

Pat Dengis, the Baltimore airplane mechanic who won last year, set a blistering pace for the first fifteen miles—cracking record for five, ten, and 15 miles—but faltered after eighteen miles when troubled by the same kidney ailment that forced him out of the Boston race last month. He finished eighth.

DePauw Baseball Team Defeats Wabash, 6 to 5

Crawfordsville, Ind., May 30.—[Special.]—DePauw put on a ninth inning rally to win 6 to 5 from Wabash here this afternoon. An error followed by four straight hits gave DePauw the three runs needed in the last inning.

Vote Opens on All-Star Game Lineups Today

[Continued from first sports page.]

stronger than college football, or vice versa.

Why then shouldn't the customers take over the game in its entirety? Just as a matter of business sense it seems stupid of the magnates not to encourage every possible fan activity.

The American league in the three games played so far has given the fans a much better break than the National. President William Harridge and all the club owners have entered into the spirit of the game enthusiastically. They have made their strongest talent available. The National league owners, some of them, at least, last year used up their best pitching talent the day before the game, thereby disappointing thousands of spectators and millions who had to follow the game by radio or newspapers. The attitude of the two leagues, no doubt, explains why the Americans have won three straight.

Game Depends on Enthusiasm.

The life of baseball depends upon the fans' enthusiasm. This is undeniably the greatest opportunity the game has had to flame that enthusiasm. The All Star game comes at a time of the year when more than half the clubs have been eliminated from championship consideration. Interest begins to bog down. Then comes a month of nation-wide voting culminating in the clash of the leagues' headline players. It's a shot in the arm that starts everybody talking baseball again.

If the club owners would turn the game over entirely to the fans and then go along with them on their one big day, doesn't it seem reasonable that they would feel much more kindly toward baseball?

EVANSTON WINS PEKIN MEMORIAL DAY CARNIVAL

Pekin, Ill., May 30.—[Special.]—Evanston High school gained permanent possession of the Class A sweepstakes trophy in the fourth annual Pekin Memorial day relay carnival today, defeating Oak Park High, 42½ to 42. Nine meet records were broken. Evanston had won the first and second carnivals.

Havana won the Class B title with 22½ points. Kankakee won the Downstate Sweepstakes trophy, finishing ahead of all teams outside of Cook county. It had a total of 28 points, which netted third place for Kankakee in Class A. Peoria Central was fourth with 23, Galesburg fifth with 18½; Peoria Manual, sixth, with 11; Bowen [Chicago], seventh, with 8; Farmington, ninth, with 5½, and Pekin and Peoria Kingman, tenth, with 2 each. Alton failed to score.

CENTRAL BEATS CULVER.

South Bend, Ind., May 30.—[Special.]—Central of South Bend closed the baseball season with a 20 to 2 victory over Culver Military academy here today.

In the WAKE of the NEWS

THIS WAKE IS CONDUCTED BY HARVEY T. WOODRUFF. HELP! HELP!

DO YOU REMEMBER WAY BACK WHEN:

At Billy Boyle's chop house, in the alley off Dearborn street [1882], you met all the celebrities after the theater—Buffalo Bill, Jack Haverly, Eddie Foy, Joe Jefferson, Nat Goodwin, and also the newspaper night police reporters with the latest news?—Frank Flaherty.

Marie Wainwright played Viola in "Twelfth Night" at McVicker's theater in 1889?—D. C. T., Moline, Ill.

We never were allowed to dance on a carpeted floor because it would wear out the carpet?—R. O. H., Springfield, Ill.

* *

Bill Bradburn, veteran boxer and boxing instructor, was credited with being the best rough and tumble fighter in Chicago ['80s]?—W. B. Carter.

A song that gave "After the Ball" a run was:

O, Mr. Harris, ain't it nice in Paris?
Everything's been happiness without one care or pain.
My head's been in a constant whirl,
But I'll be a much wiser girl
When I get back to Saccarapo, Maine.
Fad.

The Chicago Evening Journal building was located on the east side of Dearborn north of Monroe and visitors were welcome to go in and watch operation of two big presses, fed by hand, a sheet at a time, with two feeders at each press [early '80s]?—Du Barry.

* *

Arthur Deming, at the old Chicago Opera house, sang "Please Go 'Way and Let Me Sleep" and Harry Von Tilzer, out in the audience, would break out into a beautiful snore, then sing back the chorus, after which ushers dragged him out?—Bob Greenhalgh, Columbia, Mo.

There was a harness racing speedway on the west side of Washington park, ending at Garfield boulevard, from which the public was ordered off at certain hours of the day?—South Sider.

We had at school folding slates with wooden frames bound with bright red wool, and part of every desk equipment was a bottle of fresh water and a rag with which to clean the slate?—T. R. E., Dubuque, Ia.

Mike Dwyer, famous eastern race track plunger, brought his horse Kingston, winner of 100 races, to western tracks to match his speed against our best, and in his first special race Kingston was beaten by Maid Marion, a very speedy mare of her time?—Mathew Gorman, Davenport, Ia.

The little horseshoe shaped red boxes in which came paper collars which we often turned to obtain double wear before throwing them away?—E. A. D.

Minnie French created the rôle of a precocious, impudent, bright, and mischievous young girl, extremely popular with the public in comedies of 1893?—Charles E. Evans.

* *

A man with horse and cutter tried to drive over the ice out to the lake crib in the winter of 1872 but had to turn back because of water pockets in the ice?—C. M. C.

The Northern Cross railroad, from Quincy, Ill., to Clayton, was extended and consolidated with the Toledo, Wabash and Western [1856]?—Thad W. Ward, Quincy, Ill.

GOSSOON II. WINS IN R CLASS AS SEASON OPENS

Choppy Waters Greet Sailors of Three Clubs.

Lake Michigan greeted yachtsmen in yesterday's season opening races with rough, choppy waters. More than fifty sailing craft competed in the events, held off Jackson park, Belmont, and Wilmette harbors.

At the Chicago Yacht club, the four class competitions were marked by the first radio broadcast of a sail yacht race conducted on Chicago waters. Gossoon II., class R sloop sailed by Rear Commodore Joseph A. Moller, led the fleet in its class throughout the 12 mile course.

Aquila Wins in Eagle Class.

The Eagle class race was captured easily by Aquila, the champion, now owned by Hubert C. Ellis. With Aquila's old skipper, Clare Udell, at the helm, the 30 footer finished with more than 20 minutes between it and the second Eagle boat. The new 30 square meter boat, Lil Singva, did not do well in the choppy seas. William Faurot's Galatea won the Star class race at the Chicago Yacht club, defeating four other Stars.

Philip Upton, 17 year old University of Chicago High school student, sailed his Great Lakes champion Star boat, Ibis, to first place in the Jackson Park Yacht club's race yesterday morning. Princess won the Skipper's cup, in the Universal class, successfully defending the award. In the cruising class, Robert Williamson's Edith III. was victor.

Pirie Brothers Win.

The team of Sam C. Jr. and Lockwood Pirie, crew and skipper respectively, won out in the Sheridan Shore Yacht club's Star class race. Twin Star, Lockwood's new boat recently arrived from the Pacific coast, was sailed by the brothers to first place over 16 other entries. Summaries:

CHICAGO YACHT CLUB.

Class R [12 Nautical Miles].	Cor. time.
Gossoon II., Vail-Moller Morton	3:46:22
Ariel, E. E. Sheridan	3:52:01
Yankee, Ed Schnable	3:54:15
Nancy, Kimball-Railton	4:28:49
Alert IV., Dr. T. J. Morris	4:29:49
Ardelle, C. E. Waltman	4:45:26
Olive, Getz-Metz	5:16:21
Eagle Class [6 Nautical Miles].	
Aquila, H. C. Ellis	2:05:33
Orn, Dr. George Davis	2:26:29
Quienna, Leeds Mitchell Jr.	2:29:59
Ishtar, Charles W. Eliason Jr.	2:43:00
Falcon, Clarence Clark	3:49:17
Star Class.	
Galatea, William S. Faurot	2:14:33
Kamo, Russell F. Moon	2:15:11
Bee, Herbert E. Williams	2:19:51
Adara, Pederson-Richter	2:43:12
Cynara, Haven Requa	2:45:51
Pup Class.	
Wolf, Walter J. Wolf	3:43:01
RiRi, Howard W. Bordner	4:17:24

JACKSON PARK YACHT CLUB.

Star Class [9 Nautical Miles].	
Ibis, Philip Upton	1:41:55
Starlight, A. C. Rasmussen	1:43:39
Hermes, Dr. Davis	1:48:33
Nancy Lee, W. W. Woods	1:54:54
Kathleen, Jack Stanton	D. n. f.
Jack Class [4½ Nautical Miles.]	
Cracker Jack, Willis Miller	1:01:00
Jack Pot, Paul Johnson	1:06:40
Cruising Class [9 Nautical Miles.]	
Edith III., Robert Williamson	1:29:42
Valkyrie, Arthur Horton	1:31:41
Beaver, Bryce Hess	1:42:50
Lezah, Dr. H. A. Hooper	1:55:39
Paunette, Paul W. Jones	D. n. f.
Universal Class.	
Princess, Jedzry-Kowski-Kallgren	1:21:30
Shamrock, John P. O'Rourke	1:25:31
Silver Moon, Robert Conklin	1:31:12
Stormy, Bob Jackson	1:35:20
Little Haste, Nanninga-Bartlett	1:42:51

SHERIDAN SHORE YACHT CLUB.

Star Class [6½ Nautical Miles.]	Elapsed time.
Twin Star	2:31:30
Bonnie B., Wesley Bowman	2:35:20
Glider, Bingham-Clay	2:35:35
Walrus, Stockton Brothers	2:36:30
Asterisk, Otter Brothers	2:35:31
Silver Spray, Robert Kendig	2:39:09
Gemini, S. C. Pirie Jr.	2:42:13
Dolphin, Emerson Raymond	2:45:55
Skipit, Waage-Knight	3:06:30
Twinkle Ditto, Jones-Hayford	3:11:00
Neo, Price-Brandrif	3:14:10
Swing It, Alford brothers	3:15:01
Flit, Charles Pajeau	3:16:02
Carol, Elliott-Goss	D. n. f.
Pegasus, Gathany-Mace	D. n. f.
Gale III., Harry Nye	D. n. f.
Katydid, C. Lyale Smith	D. n. f.
Sagitta, Bradbury brothers	D. n. f.

JOE PLATAK WINS NATIONAL A. A. U. HANDBALL TITLE

Los Angeles, Cal., May 20.—(AP)—Joe Platak, Chicago, won the National A. A. U. handball singles championship for the second consecutive year today, defeating Dan Marble, San Francisco policeman, 21-3, 21-10.

Platak took a 10 to 0 lead in the first game and ran it out with 11 consecutive points in nine innings. In the second Marble spurted once, caught him at 9 all, then faded.

The Californian is a brother of Alice Marble, one of the top ranking women tennis players.

Want Easier STARTING?

If you were a salesman entirely dependent on your car to make your calls and piling up big mileage month after month, you would soon learn that Champion Spark Plugs give you easier starting, better gas mileage, more power, speed and dependability.

Preferred at home—preferred abroad by racing champions and the motoring millions.

CHOOSE THE SPARK PLUGS CHAMPIONS USE!

FRED JACOBY, Jr., an exclusive Champion user, won the two highest honors in the outboard racing field during 1935, the Townsend Medal and the Ferguson Diamond Medal.

CHAMPION
EXTRA-RANGE SPARK PLUGS

NATIONAL OPEN GOLF TOURNEY TO START THURSDAY

Chicago Sends a Strong Group to Baltusrol.

Champions

Open champions of the United States Golf association since 1914 follow:

1914—Walter Hagen	1925—Willie MacFarlane
1915—Jerome D. Travers	1926—Robert T. Jones Jr.
1916—Charles Evans Jr.	1927—Tommy Armour
1917-'18—No tournaments	1928—Johnny Farrell
1919—Walter Hagen	1929—Robert T. Jones Jr.
1920—Edward Ray	1930—Robert T. Jones Jr.
1921—James M. Barnes	1931—Billy Burke
1922—Gene Sarazen	1932—Gene Sarazen
1923—Robert T. Jones Jr.	1933—Johnny Goodman
1924—Cyril Walker	1934—Olin Dutra
	1935—Sam Parks Jr.

BY CHARLES BARTLETT.

Golf that is golf—72 holes of it, with 72 hours of the most intense pressure in any sport attached to it—will be presented on Thursday, Friday and Saturday at Short Hills, N. J., when the fortieth annual open championship of the United States Golf association is decided at the Baltusrol club.

A field of 170, young and old, amateurs and professionals, all of them eager and hopeful, will go to the starters' tee on Thursday morning in what is accepted as the greatest struggle in the game, rewarding the victor with the most valuable crown in golf. Eighteen holes will be played Thursday, eighteen more Friday, and then will come the punishing stretch of 36 holes on Saturday. In the event of a tie at the conclusion of the regulation 72 holes, and draws are no rarity in the big show, it will be decided by an 18 hole playoff on Sunday.

Scene Is Golf Shrine.

The scene of the 1936 open is one of the shrines of American golf, for Baltusrol considers itself the sixth oldest club in the United States. The upper course, 6,717 yards long, will be the stage for the tournament, with the likelihood of another 100 yards being added for the tournament. The first six holes at Baltusrol go straight out for a mile and a quarter before the course doubles back. Significant is the promise of Baltusrol officials that the course will be absolutely fair to all contestants. The traps will not be ridged, and the greens will not be shaved. Each of these obstacles was all too evident in the 1935 open at Oakmont.

Tommy Armour, who should know, has compared the position of a player in the open to that of a bridegroom at the altar, such is the heat attendant upon him, particularly if he takes an early lead, or is up in front at 36 or 54 holes. Armour also has pointed out the number of fine golfers who have been coming up year after year for a shot at the open, going away without it, citing MacDonald Smith, Harry Cooper, Al Espinosa, Bobby Cruickshank, Wiffy Cox, and more recently, Paul Runyan and Craig Wood.

Parks Is Forgotten Man.

Probably the most neglected player in the field next Thursday, from the standpoint of gallery followings, will be the defending champion, pleasant, chubby Sam Parks Jr., the earnest young man who took the least number of strokes in last year's meet to score one of the most amazing victories in open history.

The irony of this year's event is that Parks, one of the long shots in the advance guessing last year, is still a long shot this year at 60 to 1, despite the fact that he is the titleholder. Meanwhile, Henry Picard, the long Yankee from Hershey, Pa.; Harry Cooper of Glen Oak, Horton Smith of Oak Park, Johnny Revolta of Evanston, Ray Mangrum of Pittsburgh, and, of course, the ever present Gene Sarazen are being listed at the top of the future book quotations. A new menace arose in the recent Metropolitan open in 24 year old Byron Nelson, the one-time Texas railroad clerk, who has been coming along for three years. And Olin Dutra, the California caballero who won the title in 1934, and who is not given to boasting, has said he is pretty confident of regaining the championship.

34 Enter Without Qualifying.

Out of the field of 170, thirty-four players enter the tournament proper without the necessity of qualifying sectionally on May 11. Thirty-one of these, headed by Parks and Runner-up Jimmy Thomson, finished among the first 30 and ties last year. The other exemptions include Johnny Farrell, 1928 champion and home pro at Baltusrol, and the Japanese visitors, Torchy Toda and Chick Chin.

The Chicago district, which has not sent up a champion since 1916, when Chick Evans of Edgewater scored, will be represented once more by the strongest single delegation in the field, and even outside observers admit the highly possible chance of a champion among this section's 20 players. Five of them—Smith, Cooper, Dick Metz of the Mill Road Farm course, Frank Walsh of Bryn Mawr, and Ky Laffoon of Northmoor, qualified automatically because of their work in the 1935 open.

The other fifteen are Revolta, Armour, Tony Penna of Itasca; Gunnar Nelson of Rockford, Eddie Williams of River Forest, Bill Taylor of Detroit and Notre Dame, Ralph Guldahl of Los Angeles, Al Huske of Butterfield, Harvey Sheppard of Big Oaks, Johnny Bulla of Woodridge, Chick Evans, Bob MacDonald, Bill Heinlein of Indianapolis, Jack Hoerner of North Shore, and Eddie Gayer of Twin Orchard.

Army Defeats Navy in Track Meet, 64 to 61

Annapolis, Md., May 30. [U. P.]—Superiority in the field events enabled the Army track team to beat the Navy, 64⅔ to 61⅓, today.

CHICAGO PROS RANK HIGH IN U. S. OPEN FIELD

Horton Smith of Oak Park, winner of the masters' golf tournament at Augusta, Ga., will be one of the most feared shotmakers in the field when national open tournament starts Thursday at Short Hills, N. J. [Acme Photo.]

Johnny Revolta of Evanston led the Chicago qualifying trials for the national open and when the field tees off on Thursday is expected to be right up among the leaders throughout at Baltusrol course. [Acme Photo.]

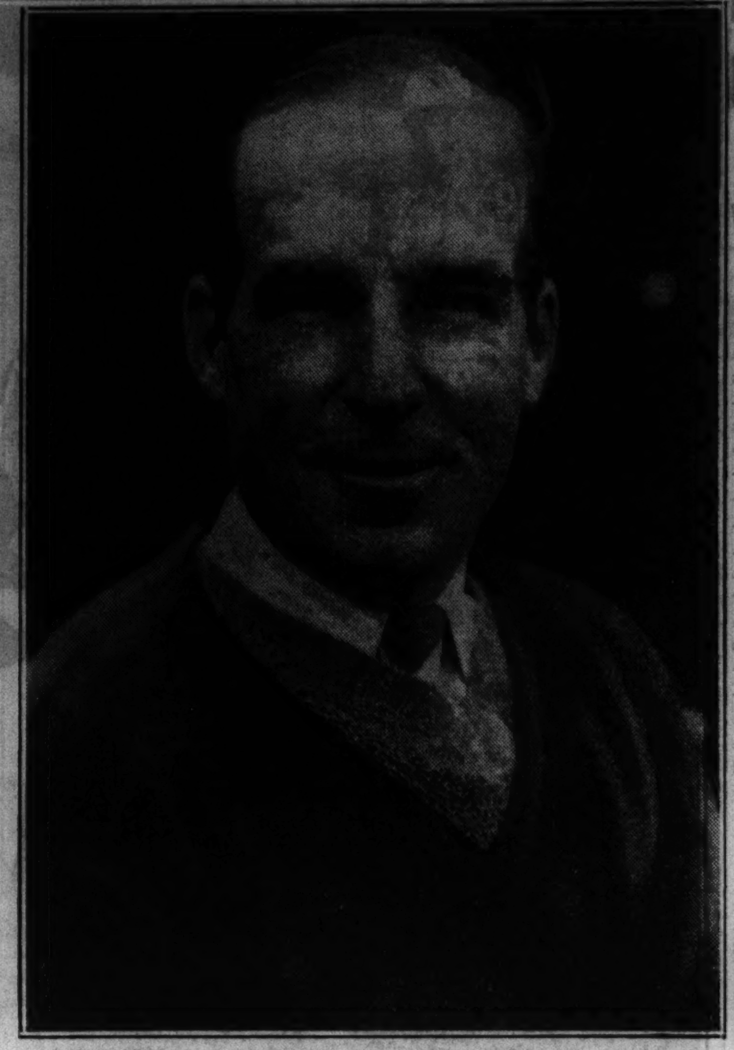

Harry Cooper of Glen Oak who qualified automatically for America's biggest golf attraction by his showing in the 1935 open will make another attempt to land open crown and is granted fine chance to win it. [Acme Photo.]

Chicagoland Golf

FRED WAGNER won low gross for the day at Westward Ho with a 74, E. A. Buten taking low net with 89—19—70. Low net class winners were J. C. Picken in class A with 81—10—71; Ira Hansen, in class B with 90—17—73, and D. H. Rowe in class C with 89—19—70. Tom Connell won the approaching contest. Prize winners at putting were E. J. Conforti, 30; Frank Krickhan, 31; and Joe Heyer, 31.

ACACIA.

Ben Hamilton and Jule Stewart won the two ball low gross foursome with 84. Low net went to Adolph Trost and John Samuel with 99—29—70. Low net results—Class A—Art Wilson, 79—7—72. Class B—Roy Shup, 87—17—70. Class C—Pat Wade, 90—20—70. Class D—Tom Woodhull, 100—27—73. Mixed foursome winners—Low gross Mrs. Annette Leclaire and Jerry Olson, 194. Low net, Mrs. Nel Warnock and Lorm Felt, 204—54—150. Driving—Al Lehman, 265 yards. Putting—Women, Mrs. Alice Scott, 41 putts. Men, Jerry Olson and Hank Berman, 34 putts.

BARRINGTON HILLS.

Leading qualifiers for the directors trophy and also leaders in the 36 hole event: E. L. Read, 83—16—67; F. L. Foote, 88—21—67; S. H. George, 96—29—67; O. S. Caesar, 79—11—68.

BOB O' LINK.

Doug Casey won the match play against par event in classes A and B, finishing 3 down. E. H. Munster was first in C and D classes, finishing 1 down. The flag tournament in A and B classes was won by A. C. Allen with a 230 yard drive on the 19th hole. W. L. O'Niel won first place in C and D classes with a 198 yard drive on the 20th hole.

BROOKWOOD.

Earl Collins won low gross for 36 holes with 72—86—158. Low net went to R. Mountbeer with 189—42—147. Other results—low gross, 18 holes—class A—B. B. Drummond, 86—81—167; class B—G. B. Drummon, 87—93—180; class C—R. H. Mathesius, 92—92—184; class D—J. G. Gregg, 104—105—209; low net—class A—H. A. Knight, 173—16—157; class B—C. W. Potts, 182—32—150; class C—E. Pennybaker—203—48—155; class D—V. E. Togan, 218—58—160.

BRIERHILL.

Low net winners included Russell Bauman in class A with 76—6—70; Walker Jensen in class B with 96—18—78, and Thomas Ellis in class C with 107—34—73. Sweepstakes victors were B. J. Wilson 89—18—71; Russell Bauman, 76—6—70, and Jack Fullerton, 86—18—68. Jim Whitaker, former Northwestern star, took the driving contest with a 260 yard wallop.

BRYN MAWR.

Prize winners in the Memorial day tournament, an 18 hole low gross event, were: Abe Himelblau, 40—39—79; Clarence Hoffman, 38—41—79, and Morris Norian, 40—39—79. Salem Baskin, 92—28—64, and Sam Greenfield, 94—30—64, tied for low honors in the 18 hole low net event. Morris Norian's drive of 300 yards on the first hole returned him the victor in the driving contest.

BUNKER HILL.

The Rev. J. R. Kiely won the flag tournament in class A with a 72. William Royce won in class B with 86 and W. F. Meyer in class C with 92. Mr. and Mrs. Paul Huber won the mixed foursome with 208—54—154. Other leaders: Mrs. William Morgan and W. Meyer, 211—45—166; Mrs. Harry Parker and Glen Bryse, 213—36—177. Blind bogey winners, Logan Eldridge, Marty Hon, Ralph Todd, R. Bartzen, and J. J. McKenna.

BUTTERFIELD.

The winning four ball foursome—R. L. Fredericks, 101—29—72; Percy Griffin, 82—14—68; Roy Mills, 100—28—72; J. D. Kritzer, 95—27—68. Best ball—J. L. Griffin and J. D. Ford, 64. Clarence Steber won the J. J. Salat trophy for low net, 36 holes, with 192—56—136.

CALUMET.

The best ball foursome went to J. H. Stahl, J. W. Blackburn, Harold Ayer, and H. S. Russell, 56; H. S. Russel won the S. C. Campbell trophy with 93—22—71; low net winners—class A—W. H. Suffield, 83—11—72; class B—H. A. Wilke, 88—16—72; class C—E. J. O'Hara, 90—19—71; class D—J. C. Kimes, 102—27—75. J. A. Cameron won low gross for 36 holes with 77—83—160. W. B. McGuire captured low net with 168—22—146. Mrs. G. Penrose and L. N. Thiltges won the mixed low gross foursome with 95. W. K. Wright won the driving contest with 645 yards in three drives.

EDGEWATER.

The qualifying round of the spring tournament, with sixteen players to qualify in each class, featured the day's play. The leaders in class A, B, and C were George F. Douaire Jr., 78—10—68; R. P. Boylan, 78—13—65, and J. F. Ashemden, 89—18—71. The winning low net foursome was composed of D. J. Lawlor, W. J. Lawlor Jr., L. G. Haldeman, and J. J. Bowen, with an aggregate of 326—44—291. Low gross honors in the mixed two ball foursome went to Ruth Smyth and W. F. Potts with an 82, while Mrs. H. D. Fargo Jr. and W. F. Lyman won low net with 88—17—71.

EDGEWOOD VALLEY.

Frank Judson won low gross for 36 holes with 75—75—150. Other results—Class B—T. C. Thompson, 93—86—179. Class C—E. F. McDonough, 85—88—173. Class D—Edward Cody, 88—101—189. Low net 36 holes—Class A—Howard Baal, 153—6—147. Class B—Frank Barkovec, 185—32—153. Class C—Clarence Clark, 190—42—148. Class D—Harry Walter, 197—54—143. Low gross, 18 hole—Class A—Harry Rautenbusch, 76. Class B—H. W. Maddux, 87 and J. A. Magnuson, 87. Class C—W. C. Chipps, 93. Class D—George Mitchell, 95. Low net, 18 holes—Class A—Melvin Thies, 80—8—72. Class B—George Murphy, 87—16—71. Class C—A. H. Johnson, 90—19—71. Class D—J. S. Owen, 99—27—72. Mixed foursome—Mrs. Edwin Cooley and A. H. Johnson, 213—54—159. Blind bogey, Harry L. Jones, 94—18—76.

ELMHURST.

C. J. Hunt carding 89—21—68 won the low net 18 hole event. In the low gross 36 hole event Dick Pentecoste, 76—75—151, tied with E. V. Bercolini, 73—78—151. Low net 36 holes, Carl Johnson, 181—38—143. Low net 18 holes, class A, E. V. Bercolini, 73—4—69. Class B, Joe Dee, 84—14—70. Class C, M. E. Klein, 94—22—72. Class D, G. W. Heard, 96—25—71.

Dick Metz of the Mill Road farm course was another automatic qualifier for the open from Chicago district by his play in 1935. [Acme Photo.]

Frank Walsh of Bryn Mawr has won five big tournaments and has been runnerup in 19 events and is out finally to land open crown, most coveted title. [TRIBUNE Photo.]

Thomson Wins 2 Up in British Amateur Golf

ST. ANDREWS, Scotland, May 30.—[U. P.]—Hector Thomson, 22 year old Scotchman, won the British amateur golf championship today, defeating James Ferrier, Australian champion, 2 up.

Thomson, who replaces Lawson Little as champion and who is the first empire title holder since 1933 when the Hon. Michael Scott won, played sensational golf after a shaky start.

He shot 145, one under par. Ferrier was four over.

Ferrier had a one up lead at the end of the first nine and on the inward swing ran up a three hole lead at the end of the 12th. Thomson then steadied his game to square the match at the end of the first 18.

In the afternoon, both played steady golf but Thomson's game was a bit more sensational. He toured the second 18 in 71, two under par against Ferrier's par 73. The Scotsman had a 2 up lead at the end of the afternoon nine, was brought to one up on the 35th and took the match with a birdie three on the 36th.

Thomson had five birdies and went over par only on four holes. On the second 18, he went over par only on the 29th hole.

KALAMAZOO WINS CHAMPIONSHIP IN M. I. A. A. TRACK

Kalamazoo, Mich., May 30.—[Special.]—Kalamazoo college retained the M. I. A. A. track championship today by scoring 47½ points. Hope college finished second with 43 points. Alma was third with 21½, Albion fourth with 20½, Olivet fifth with 17½, and Hillsdale sixth with 15½.

John Lamboy, Kalamazoo, was high point man, scoring 15¼ points. The championship enabled Kalamazoo to retain the Michigan intercollegiate all sports trophy.

Golf Scores

WILLIAM LAIN won low gross for 36 holes at Beverly with 76—74—150. John Philippi won low net with 198—48—150 and H. E. Pauschert was second with 196—44—152. Other results—Morning—low gross, J. A. Mudd Jr., 78; low net, W. C. Damme, 85—14—71. Afternoon—low gross— C. T. Deufel, 82; low net, M. T. Hayes, 86—11—75.

EXMOOR.

Richard Gambrill won low gross for thirty-six holes with 77—83—160. R. A. Kebbon won low net with 175—34—141. Other results—match play against par—class A—A. G. Strattan, 5 up; class B—C. J. Mansur, 1 up; class C—J. W. McCurdy, 1 up; class D—J. C. Moore, 5 down; ball sweepstakes—A. G. Strattan, 78—11—67; C. D. Debary, 82—13—69; R. A. Kebbon, 86—17—69; Exmoor sweepstakes—A. U. Claghorn, 88—22—66; J. W. McCurdy, 86—19—67; low net foursome—C. M. Smith, 102—17—85; A. U. Claghorn, 88—22—66; C. A. Parliament, 81—10—71; R. D. Huszagh, 87—15—72.

FLOSSMOOR.

K. J. Ward turned in a 194—50—144 to triumph in the 36 hole medal play full handicap. Class winners in the 18 holes medal play event: A—M. J. Bransfield, 79—7—72; B—J. M. Howe, 84—13—71; C—C. L. Heater, 92—20—72; D—B. A. Lucas, 96—27—69. With subpar scores reverting back to card figures, leaders in the two ball sweepstakes were M. J. Bransfield, 79—7—72; C. V. Esbroger Sr., 80—8—72; G. W. Watts, 89—17—72, and D. L. Harrington, 82—11—72.

GLEN OAK.

The low net foursome—Bill Rauth, 74; Dr. E. K. Jackson, 79; Dr. T. M. Lastry, 68; Dr. E. F. Avery, 69. Low net results—class A—George Dawson, 72—0—72; Earl Drechsler, 79—6—73; Sox Senne, 84—11—73; Eddie Kneip, 85—16—68; class B—Dr. T. M. Lastry, 84—16—68; George Herrmann, 88—17—71; T. C. Hull, 88—15—73; George Wilet, 88—13—75; class C—M. Zittle, 91—18—73; Bill Rauth, 92—18—74; H. H. Cosley, 93—18—75; C. A. Soans, 97—22—75; class D—E. F. Avery, 94—25—69; Walter Dana, 103—26—77; John Hayes, 106—29—77; George Rosengrant, 105—25—80. H. H. Coslet won the blind bogey with 93—21—72.

GLEN VIEW.

Thomas H. Eddy Jr. was the winner of the thirty-six hole score event, his selected card being 75—6—69. Carleton Blunt was the victor in the eighteen hole handicap tourney with an 81—9—72. The prize for negotiating eighteen holes in the fewest putts went to A. D. Watson Jr., who totaled but twenty-eight strokes on the greens.

HINSDALE.

C. D. Freeman won the ball sweepstakes in class A with 78—9—69. T. B. Armstrong was second with 74—4—70. Other results: Class B—R. F. Crowell, 83—15—68; R. A. McMakin, 83—13—70; Class C—H. A. Miller, 82—18—64; R. H. Burns, 89—21—68; Class D—W. B. Burr, 101—27—74. The low net foursome: J. M. Cheney, J. F. Teaslee, R. F. Crowell and J. E. Putnam, 356—66—290. Louis Jacoby shot a hole in one on the 204 yard 16th.

IDLEWILD.

Louis Kahn, driving as far as the nineteenth, won the flag tournament. Blind bogey winners included A. M. Horwich, 106—21—85; Irving Rosenthal, 85—0—85; William J. Stein, 95—10—85; Martin Tauber, 85—6—79, and Sol Miller, 79—0—79. Howard Lubliner won the driving event, while Mr. and Mrs. Marc Aurbach captured the mixed foursome tournament.

Austin Hurt, Defaults in French Tennis

PARIS, May 30.—(AP)—Great Britain's hopes for a successful defense of the Davis cup teetered in the balance today as H. W. [Bunny] Austin pulled a ligament in his right leg and defaulted to Marcel Bernard of France in the quarter-final round of the French hard court tennis championships.

The clever English shot maker, key figure in Great Britain's cup plans, had won the first set, 6-4, and was trailing, 0-1, in the second when he crumpled up after making a difficult return of one of Bernard's shots.

Emergency treatment on the court failed to bring Austin around and he withdrew from the match. Physicians later said Austin would be laid up for two or three weeks, but would be able to compete at Wimbledon and in the Davis cup challenge round.

Bernard's victory sent him into the semi-finals, where he will meet Baron Gottfried von Cramm of Germany, the 1934 champion and an almost certain finalist against Fred Perry of England. Perry will meet Christian Boussus, No. 1 French player, in the other semi-final.

Von Cramm, only player in the tournament to win all of his matches in straight sets, beat Bernard Destremeau of France, 6-3, 6-2, 6-4, today.

PENN VARSITY CREW CAPTURES STEWARDS' CUP

Philadelphia, Pa., May 30.—(AP)—The University of Pennsylvania varsity crew, in its first and only home appearance, won the Stewards' cup feature o fthe 23d annual Henly regatto on the Schukill before 12,000 today.

Rowing under the name of the College Boat club, the Penn crew raced over the mile and five-sixteenths course in 6 minutes 32 2-5 seconds, beating the Union Boat club, of Boston, by a length and a half.

ON CHICAGO GOLF COURSES

D. A. EDDY captured the Memorial day trophy at Evanston yesterday, scoring 42—10—32 on a choice nine holes at half handicap. Prizes for driving at the third hole, low gross, and low net were awarded as follows: Class A—Ralph Phalen, 295 yards; Steve Williams, 79; Charles Murray, 79—6—73. Class B—Freeman Day, 290 yards; C. J. Barkdull, 85; J. W. Palmer, 85—15—70. Class C—W. E. Hall Jr., 270 yards; R. H. Soper, 89; C. D. Southard, 94—22—72. Class D—B. C. Roberts, 225 yards; Theo Wilde, 99; F. G. Coe, 111—36—75. Freeman Day won the flag tournament by putting his approach three feet from the eighteenth pin.

ILLINOIS.

Art Hanock submitted the best gross card for the day, a 78—77—155, while W. H. Fisher took low net with 184—44—140. L. A. Chapman, with 88—22—66, carried the banner to the 19th hole to win the flag event.

INDIAN HILL.

M. K. Wilson won the match play against par, finishing two up. John Bersback and A. B. Bradley tied for 36 hole low gross honors, shooting 87—74—158 and 77—81—158 respectively. Low net in the morning went to Charles E. Driver with 80—11—69. A three way tie existed in the afternoon as follows: S. W. Ketcham, 79—10—69; R. E. Bard, 91—22—69, and R. M. Gatley, 86—17—69. The four ball foursome winner: John Coolidge, 94—16—78; F. S. Colburn, 85—13—72; M. K. Wilson, 82—13—69, and Lawrence Howe, 95—14—81.

ITASCA.

Ad. Mayfield finished out his 85 with two strokes on the nineteenth hole to capture the flag event. Second place went to James Beattie, who had a 92 and also finished with two strokes on the nineteenth. H. A. Peterson, 99—15—84, was the winner of the blind bogey. The following tied for second: J. S. Rodson, 97—21—76; Walter Sievers, 86—10—76; Gust Stroberg, 106—30—76, and F. E. Baldwin, 86—10—76.

KILDEER.

H. C. Hawes shot 92—23—69 to win low net on the water course and J. W. Doyle had a 93—20—73 to win first place on the woods course.

LA GRANGE.

Willis Tewksbury was the 36 hole low gross victor with a card of 76—78—154. M. J. Kelly took the morning low net with 76—9—67, while Tewksbury, George Giles, B. N. Anderson, and Merritt Joslyn won the low net foursome event with an aggregate of 321—30—291. In the afternoon the flag event went to H. N. Wade, who went to the 19th with a 98—31—67. A. L. Lewis was the best putter with a 29. Morning sweepstakes winners were M. J. Kelly, 76—9—67; H. P. Kennedy, 83—15—68; W. E. Hill, 88—23—65, and J. H. Coy, 101—35—66. In the afternoon they were A. L. Lewis, 79—9—70; C. P. Beath, 82—14—68; K. J. Sheckler, 94—20—74, and H. N. Wade, 98—31—67.

LINCOLNSHIRE.

Frank McNamara led the gross scorers for the day, shooting a pair of 74s for a 148. A field of 1,000 players traveled over the club's three courses. The low gross winners were A. G. Marsh, 77; E. M. Miller, 83; H. B. Hobbs, 92; and J. S. Benson, 95. Low net honors went to F. Schultz, 77—7—70; H. C. Bergstrom, 88—15—73; J. C. Ingram, 96—23—73; and J. Sendecke, 101—27—74.

MEDINAH.

H. P. Allstand went to the 18th green to win the flag event on the No. 1 course, while Roy Garland traveled to the home hole to score on the No. 3 layout. Leaders in the medal play event which will be concluded today were F. C. Westfall, 87—23—64, and F. P. Harvey, 92—27—65, on No. 1, and A. M. Gullickson, 90—22—68, and Henry Baylis, 92—21—71, on No. 3. Leading qualifiers in the ladies' play for the George T. Schmidt memorial trophy were Mrs. G. Dalacher, 99—21—78, and Mrs. Sterling Dawson, 105—25—80.

MIDLOTHIAN.

Eddie Murphy and J. E. McMahan teamed to card 65—67—172 and win the William Van Lain trophy, a two man best ball event of 36 holes at three-quarters handicap. Frank Swatck captured the P. F. McShane trophy, contested at 18 holes with full handicap, with 82—12—70. Leo Syke trophy for the lowest number of putts for 18 holes was won by L. D. Stilt, who took 26 strokes on the green. Winners in the ball sweepstakes: Frank Swatck, 82—12—70; Jack Flanigan, 87—16—71; M. F. May, 89—17—72; Charles Scholle, 99—27—72; Jack Bramback, 84—12—72, and M. F. Callanhan, 86—14—72.

MOHAWK.

Robert Merritt won low gross in class A with 72. B. Box was second with 78. Other results—low net, class A—Fred Kirch, 84—11—73; Ed Winkenwerder, 83—9—74; H. Lutz, 85—11—74; Van Roberts, 86—11—75; class B—low gross, A. Wood, 85; low net, Fred Jensen, 88—16—72; class C—low gross, A. Lindstrand, 90; low net, H. E. Wright, 93—27—66.

NAVAJO FIELDS.

Gill Roll won low gross for classes A and B with an 82. Low net went to James Flannagan with 91—15—76. W. A. Scott won low net in classes C and D with a 91. C. Heft had low net with 92—20—72. Mr. and Mrs. W. E. Mitchell won the two ball foursome with a 67 net. W. Boyington won the flag tournament and J. A. Riley captured blind bogey.

NORDIC.

I. J. Beduhn won the flag tournament on the 20th hole. O. R. Cullerton advanced to the 19th for second place. Mrs. H. P. Troenbly and G. B. Schulten won the two ball mixed foursome with 86—18—68.

NORTH SHORE.

T. M. Halpin won the flag tournament with 82—12—72. Ball sweepstake results—morning—class A—Jack Hoerner, 76—2—74; F. W. Snow, 78—4—74; class B—T. M. Halpin, 82—12—72; G. H. Fay, 88—16—72; class C—A. A. Hosgren, 99—23—76; E. P. Conley, 95—18—77; afternoon—class A—G. L. Martin, 79—7—72; class B—C. S. MacFerran, 87—12—75; class C—W. W. Hoots, 95—22—73.

OAK PARK.

Low gross winners included Ray Croslin in class A with 77; C. L. Teniston in class B with 86 and C. J. Bowman in class C with 94. The low net victors were C. V. Williams, 83—9—74; Dr. C. A. Sema, 88—16—72, and F. P. Seymour, 101—29—72.

CLASS winners at Chicago golf yesterday were L. M. Nicolson, 79—6—73, in class A; Percy Graham, 82—10—72, in class B, and J. P. Spang, 93—25—68, in class C. George Strom and Byron Somers were the winners in the putting contest.

OLYMPIA FIELDS.

Eight hundred players turned out for the holiday events. On No. 3 course, Ed F. Smith finished 1 up on perfect figures to win the match play against par event. Second prize went to Fred Nortmann, who was 2 down to the card. With sub-par scores reverting to par, Walter Gregory, 90—21—69, and R. J. Donahue, 76—8—68, drew for the prize in the eighteen hole medal play tournament on No. 4, and the former was the victor.

ONWENTSIA.

F. A. Preston won the George A. McKinlock Jr. cup with an 89—19—70.

PARK RIDGE.

George Fairbairn, one of the club's ablest shooters, scored his first hole in one when he dropped his tee shot into the cup on the 127 yard twelfth on the fly, using a No. 7 iron. Morning low gross and low net winners were Dr. A. O. Young with 76 and A. Mathis with 81—12—69, while Richard Wagner, with 77, and Dr. C. A. Cameron with 85—16—69 won in the afternoon. J. A. Marzall won the 36 hole low net prize with a 140, followed by Art Fischer with 141.

RAVISLOE.

With sub-par scores reverting to card figures, Walter Heynann, 85—16—69, and Herbert Fried, 77—7—70, totaled 140 to win the two man team event. Max Enelow, 93—22—71, and Arthur Gelatt, 86—17—69, were second with 141. Mr. and Mrs. Paul Daube, 41—6—35, won the prize for the mixed foursome after drawing with Mr. and Mrs. Nate Ruekberg, who had tied for low honors with a 46—11—35. Milton Gordon's 107—25—82 took the blind bogey award.

RIDGE.

With all scores below par reverting back to par, C. W. Brooks won low net for 36 holes in class A with 167—28—145. Other results: Class B—G. H. Nelson, 172—32—141. Class C—W. J. Ramey, 195—60—141. Low net, 18 holes morning: Class A—Ward Vanderpool, 82—12—70. Class B—W. C. Waddell, 90—20—70. Class C—H. S. Eldred, 98—28—70. Afternoon: Class A—Frank Grimm, 79—10—69. Class B—P. Courtney, 86—16—70. Class C—George Miller, 92—22—70. Mixed two ball foursome—Mr. and Mrs. J. H. Dunne, 224—58—166.

RIVERSIDE.

W. C. Albro defeated C. E. McGregor, 1 up, in 19 holes in the final of the Memorial day event. K. J. Evans went to the 19th green to win the flag tournament. Mr. and Mrs. B. R. Drake won the 18 hole mixed foursome event with 100—28—72, while the nine hole two ball foursome went to Mr. and Mrs. N. W. Willard with 53—19—34. Sweepstakes winners were W. C. Albro, 79—5—74; J. E. Nyhan, 90—20—70, and F. E. Morrow, 97—23—74.

ROLLING GREEN.

Ball sweepstake winners: Class A—A. A. Overbaugh, 84—10—74; C. Dorticos, 83—6—77. B—C. Roland, 91—16—75. B. M. Hearne, 91—12—79. C—R. R. Perry, 95—18—77, H. A. Harris, 98—21—77. D—J. Flake, 99—25—74, E. P. Reynolds, 108—30—78. Class victors in the 18 hole low net event were: A—A. A. Overbaugh, 84—10—74. B—C. Roland, 91—16—75. C—G. H. Printup, 92—22—70. D—John Flake, 99—25—74.

RUTH LAKE.

H. F. Lesney was the winner of the match play tourney, with C. H. Mann the runner-up. The two semi-finalists, J. M. Rogers and R. B. Hall, were also awarded prizes. Ball sweepstake winners: Class A—C. H. Mann, 77—3—74; Sam Stout, 86—11—75; class B—George Staiger, 84—13—71; C. J. Crook, 92—14—78; class C—R. B. Hall, 96—27—69.

SHORE ACRES.

Robert A. Gardner captured the president's trophy in the eighteen hole medal play event with a 71—1—70. L. B. Robbins' 86—13—73 gave him second. John Ames, 76—2—74; J. W. Pope, 78—4—74, and Henry Gardner, 82—8—74, were tied for third.

SKOKIE.

Class winners for low gross and low net were: class A—Hunter Hicks, 74, and M. E. Latimer, 82—7—75. Class B—C. L. Frame, 89, and Percy Cutler, 89—16—73. Class C—William Tagney, 89, and I. L. Porter, 93—20—73; S. P. Carson, 99, and L. A. Richburg, 102—30—72. The Saturday Westward-Ho cup was won by M. H. Karker with 93—23—70.

ST. CHARLES.

Norman Higby won the flag tournament, Simon Anderson was second and Frank Roman, third. Blind bogey winners—Marshall Johnson, C. F. Weber, C. T. Gubbins, H. C. White, and L. J. Cassell.

SOUTHMOOR.

Wesley Miller won low gross for thirty-six holes with 79—75—154; low net went to William Grant with 74—73—147. Robert Dougherty won low gross for eighteen holes with 37—40—77. F. Rice had low net with 79—8—71. Mike Toman shot a hole in one on the 151 yard eleventh.

SUNSET RIDGE.

F. J. Schwinn won low gross for 36 holes with 79—70—149. P. C. Clovis won low net with 72—74—146. J. J. Wilson won low net for the morning round with 93—26—67. R. H. Johnson and H. J. Shaffer tied for low net in the afternoon, shooting 85—17—68 and 98—30—68, respectively.

TAM O'SHANTER.

J. B. Welch took the Memorial day trophy with a card of 75—15—60. The winners of the first three places in the flag tournament were A. W. Baker, Evan Hansard, and J. N. Ralston.

TWIN ORCHARD.

Leonard Rosenberg's 75 led the qualifiers for the Spring handicap tournament. Other low scores included Leonard Rosenfeld, 76; Herb Klein, 79; William Jacobson, 79; Dave Joseph, 80, and Albert Cohn, 80.

WESTMORELAND.

Ray Matson won low gross with a 78. Other scores: Morning—low net, classes A and B—Thomas Singleton, 78—7—71; classes C and D—R. C. Bickett, 93—23—70; afternoon—low gross—W. R. Bennett, 82; low net—classes A and B—R. R. Davies, 87—16—71; classes C and D—G. H. Elliott, 99—30—69; low net foursome—L. G. Taylor, 98—20—78; J. E. Maass, 100—23—77; W. B. Moore, 86—12—74; G. W. Springer, 95—22—73; match play against par—John Lahey, 3 up; ball sweepstakes—morning—H. G. Wright, 89—16—73; afternoon—G. H. Elliott, 99—30—69.

"My New Dodge Has Plenty On The Ball"

Says CARL HUBBELL, Famous New York Giants Pitcher

I have owned several makes of cars, but my new Dodge has plenty on the ball . . .

. . . when it comes to saving gas and oil. I'm getting 20 miles to the gallon of gas . . .

. . . which is 4 more miles per gallon than I used to get with my old, smaller car . . .

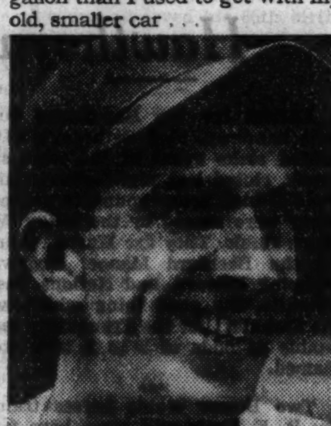

In addition, it's easy to see why this new Dodge is called the "Beauty Winner" of 1936 . . .

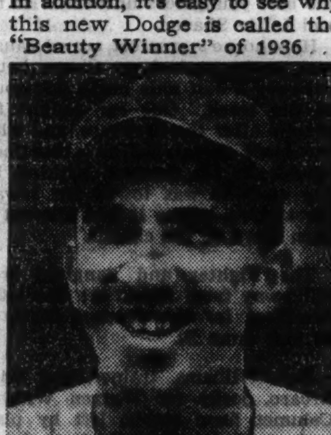

I have never had a car that has given me such complete all around satisfaction.

Thank you Mr. Hubbell! You are only one of the thousands of Dodge owners everywhere who tell us about the amazing economy of their cars . . . who say Dodge gives them from 18 to 24 miles per gallon of gasoline. And many of them say Dodge is actually costing them less to own and operate than any car, big or small, they ever owned before!

See this new Dodge today! Drive it! Take the free economy test—see how Dodge saves on gasoline! Then you will understand why more people buy Dodge cars than any other make with the exception of the three lowest-priced cars!

DODGE NEW LOW FIRST COST

NOW ONLY $640 and up, List Prices at Factory, Detroit

Easy terms gladly arranged to fit your budget, at low cost, through Commercial Credit Company

DODGE Division of Chrysler Corporation

OMAHA CAPTURES QUEEN'S PLATE IN DRIVING FINISH

American Colt Scores by Neck in England.

LONDON, May 30.—(AP)—William Woodward's Omaha, racing two miles for the first time in his career, defeated Lord Derby's Bobsleigh in as thrilling a finish as likely will be seen in England this or any other summer as he won the Queen's Plate at Kempton park today for his second straight victory on foreign soil. The time was 3 minutes 44¾ seconds.

As 10,000 fans stood in silence, the magnificent American chestnut, a son of Gallant Fox, and Lord Derby's great runner stepped through the last two furlongs like true champions with Omaha's neck in front. He kept it there right to the finish as the rival jockies, Pat Beasley and R. Perryman, urged Omana and Bobsleigh for all they were worth. Mrs. C. Rich's Silverlit was six lengths back, third in the field of five.

Omaha Starts Slowly.

From the time Omaha, in a few giant strides, came from last place to draw abreast Bobsleigh in the stretch and then thrust his head in front, their positions scarcely deviated six inches.

The victory, capped by his finishing sprint, removed any doubt of Omaha's ability to go the two and one-half miles of the Ascot Gold cup, his chief objective which will be run June 18. Bobsleigh also is eligible for the race.

"What a colt," said Beasley, his wrists weary from holding Omaha in check the first half mile while the outsiders set a slow pace.

Refuse to Take Bets.

Omaha was the 10 to 11 choice today, while Bobsleigh was held at 6 to 5. Many bookmakers at the track refused to take bets on the American colt at any odds, bringing derisive comments, particularly from Americans, who flocked to the track.

Through a downpour of rain, they both trailed the early pace until a half mile from home. Bobsleigh was the first to make his move, but Omaha was right at his heels as Lord Derby's 4 year old swung into the lead three-eighths of a mile from the finish line.

Bobsleigh held command for another eighth of a mile. Then Omaha made his bid. The finish line was less than a quarter mile away when Omaha finally got his head in front and there he stayed.

Murph Named for Juvenile at Hawthorne

Entries for the Hawthorne Juvenile handicap, next Saturday's $5,000 added stake event at the west side track, closed last night with a large field of high priced youngsters named. Four were named by the Milky Way Barn stable. They are Murph, winner of the Bashford Manor; Dogaway, Reaping Reward, and Nations Taste. Challite, the good thing which won its first start for the Tranquillity farm stable at odds of 5 to 2, also were named.

Two Bomar stable horses trained by R. E. Potts will come here from Detroit for the Juvenile. They are the sensational Yellow Tulip, one of the best youngsters uncovered so far, and Little Shaver.

Hawthorne's greatest crowd caused cars to be parked on Cicero boulevard for a half mile north and south of the track. One car caught fire shortly after the first race, and when the blaze threatened to cause more trouble in the jammed parking lot, the machine was towed out toward the stables, where it was allowed to burn down to the chassis.

The Fighter and Sangreal from Milkyway farm stable are the latest nominees for the Chicago Derby to be run June 20.

Bert Williams, trainer, and Eddie Arcaro, jocky for Warren Wright's Calumet farm stable, left by plane last night for New York to be on hand today to supervise the unloading of Mr. Wright's Belmont Stakes candidate, Count Morse, which was shipped from Hawthorne early yesterday.

The only favorite to win all afternoon was Dark Mist in the last race. She paid $4.40. Jocky Basil James rode her to a nose decision in his only victory of the afternoon. It was the first day since Hawthorne opened that he hasn't ridden two or more winners. He has fourteen victories to his credit during the first seven days of the meeting.

WHITE COCKADE OUT OF BELMONT PURSE SATURDAY

New York, May 30.—[Special.]—White Cockade, winner of the Withers and, off that race, rated a formidable threat for the Belmont stakes Saturday, will not start in that event, according to Ogden Phipps, owner of the son of Diavolo.

Phipps did not amplify his statement, but later Trainer Jim Fitzsimmons stated the trouble with the colt's knees, which had kept him out of the Kentucky Derby and the Preakness, again was threatening.

White Cockade will be brought along carefully, as he was for the Withers, and it is hoped he will be ready for later stakes.

SETS MILE RECORD.

Columbus, O., May 30.—(AP)—Bob Curtis of Shaw High school in Cleveland ran the mile in 4:24.6 today. Competing in the state scholastic meet, Curtis bettered the old state mark by 3.9 seconds.

ROSES FOR HANDICAP WINNER

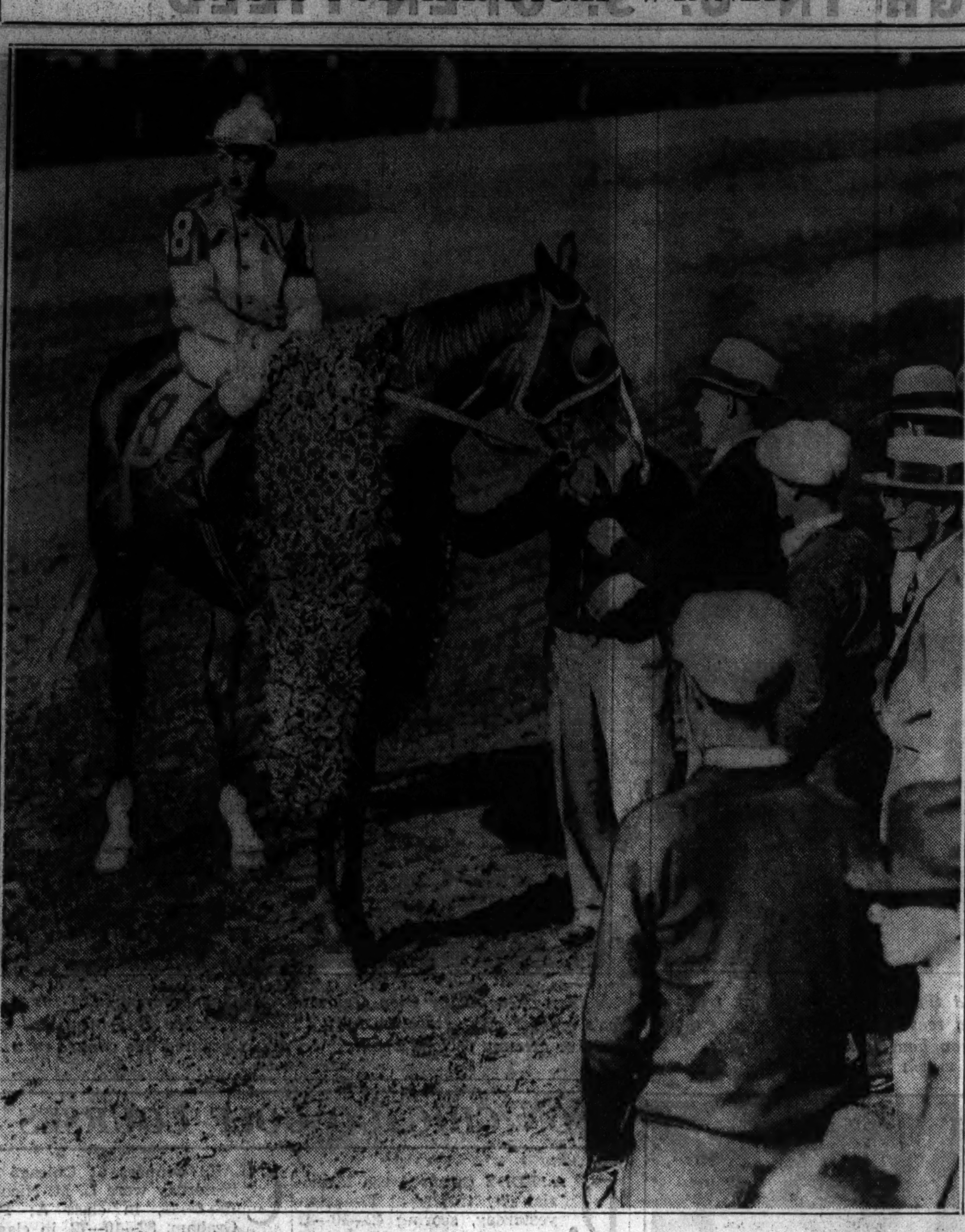

Chanceview, 4 year old owned by W. F. Flanigan of Louisville, receives floral piece after winning Memorial Day handicap at Hawthorne. Eddie Arcaro is the jocky. [TRIBUNE Photo.]

NEWS FROM THE RACE TRACKS

Hawthorne Form Chart

[Copyright: 1936: By Regal Press, Inc. (Daily Racing Form).]

FIRST RACE—Five furlongs. Purse $1,000. Net value to winner, $700; second, $200; third, $75; fourth, $25. Weather clear; track fast.

[illegible]

SECOND RACE—Six furlongs. Purse $1,000. Net value to winner, $700; second, $200; third, $75; fourth, $25.

[illegible]

THIRD RACE—Six furlongs. Purse $1,000. Net value to winner, $700; second, $200; third, $75; fourth, $25.

[illegible]

FOURTH RACE—Six furlongs. Purse $1,000. Net value to winner, $700; second, $200; third, $75; fourth, $25.

[illegible]

FIFTH RACE—Six furlongs. Purse $1,000. Net value to winner, $700; second, $200; third, $75; fourth, $25.

[illegible]

SIXTH RACE—Mile and one-sixteenth. Purse $5,000 added. Net value to winner, $4,350; second, $1,000; third, $500; fourth, $250.

[illegible]

SEVENTH RACE—Mile and one-sixteenth. Purse $1,000. Net value to winner, $700; second, $200; third, $75; fourth, $25.

[illegible]

EIGHTH RACE—One and one-sixteenth miles. Purse $1,000. Net value to winner, $700; second, $200; third, $75; fourth, $25.

[illegible]

ROCKINGHAM PARK RESULTS.

[illegible]

BELMONT PARK RESULTS.

[illegible]

SIXTH RACE—Purse $1,000, class C, the Radiant handicap, 3 year olds and up, 1 1-16 miles:

Star Scout, 104 [I. Hanford]	5-2	4-5	1-3
Legionary, 116 [Gilbert]		4-5	1-3
Treford, 112 [Peters]			7-10

Time, 1:45 2-5. Black Caesar, Playvote, Conte, and Booming Guns ran.

SEVENTH RACE—Purse $900, 3 year olds and up, maidens, 1 mile:

Gean Canach, 115 [Woolf]	8-1	3-1	8-5
Invermark, 110 [I. Handford]		8-5	4-5
‡Judges Verdict, 115 [Yager]			1-1

Time, 1:39 4-5. †Black Toreador, Count Stone, †Discourse, Gala Dame, Kenty, Snow Fox, Bleu, ‡Amagansett, and Army and Navy ran. †A. G. Vanderbilt entry. ‡Mrs. E. D. Jacobs' entry.

Daily Doubles

ROCKINGHAM PARK.

Leros and Blessed Event $46.40
Leros and Bye Bye Mary $44.80

LATONIA.

Good Catch and Camp Cook $15.20

DETROIT.

Stairs and Court, $321.00.

HAWTHORNE.

Fitter and Red Flyer $197.40

PLAYS TENNIS 20 YEARS.

Jack Crawford, Australian Davis Cup tennis captain, has been playing the game twenty years, twelve in competitive tennis.

FIRETHORN WINS BELMONT STAKE IN LAST STRIDE

Beats Granville at Wire in $10,000 Race.

New York, May 30.—[Special.]—Closing with a rush that electrified 25,000 fans, Firethorn was up in the last stride at Belmont Park today to nip Granville on the post and win by a nose in one of the most thrilling finishes the famous Suburban handicap has known in all its fifty runnings. When the photograph of the finish was officially examined Firethorn's number was displayed to give the Walter M. Jeffords color bearer the second big stake victory of his career. The purse was $10,000 added.

Granville covered himself with glory in the running, for he is only a 3 year old, and under the scale of weights was conceding 11 pounds to Firethorn, which is a 4 year old. Moreover, he made much of the early pace, and held no so gamely that many thought he might have won.

Whopper Finishes Third.

Two lengths back of the pair which finished so closely locked, Hal Price Headley's Whopper was third, leading Good Goods by a length. William Woodward, owner of Granville, saw the fine race by his colt, and also learned at the park of the victory of his Omaha in England.

Granville is prepping for the Belmont, to be run Saturday. Many admirers think the colt will go on to become the 3 year old champion.

Harry Richards was the winning rider aboard Firethorn, and brought off a stake double in that he also was up on the Juvenile stakes winner, Scintillator.

Scintillator Wins by Head.

This 12 to 1 shot is owned by Alvin Untermyer, and Richards brought the colt up with a rush along the rail to win by a scant head in a finish that also called for a photograph to decide the winner.

In this test Alfred Gwynne Vanderbilt's world record horse, Air Flame, ran gamely, but met his first defeat when he brought up fourth. The filly Apogee, the Fashion stakes winner, and a record breaker at Narragansett, was second to Scintillator, leading Billionaire by a length. The five furlongs were run in 1:04 2-5. The Juvenile grossed $7,375, with $6,500 to the winner.

The first of the three stakes fell to Joseph E. Widener, who scored a double on the day. His Bush Ranger captured the Corinthian steeplechase handicap immediately after his home bred filly, Magic Circle, was first in the opening race.

Ninth Widener Victory.

Bush Ranger's victory in the jumping race marked the ninth time that Mr. Widener's colors have been in front in this test of about two miles through the field. The 6 year old gelding was first by two lengths at 3 to 4 and was timed in 3:45 3-5.

LATONIA RESULTS.

[illegible]

DETROIT RESULTS.

[illegible]

MOTORS—TRAFIC—HIGHWAYS

A STORY IN PICTURES

No funds have been available for construction of a grade separation at this Berwyn, Ill., crossing of Harlem avenue and the Burlington railroad used by 10,900 automobiles, 32 passenger trains, and between 3 and 20 freight trains daily . . .

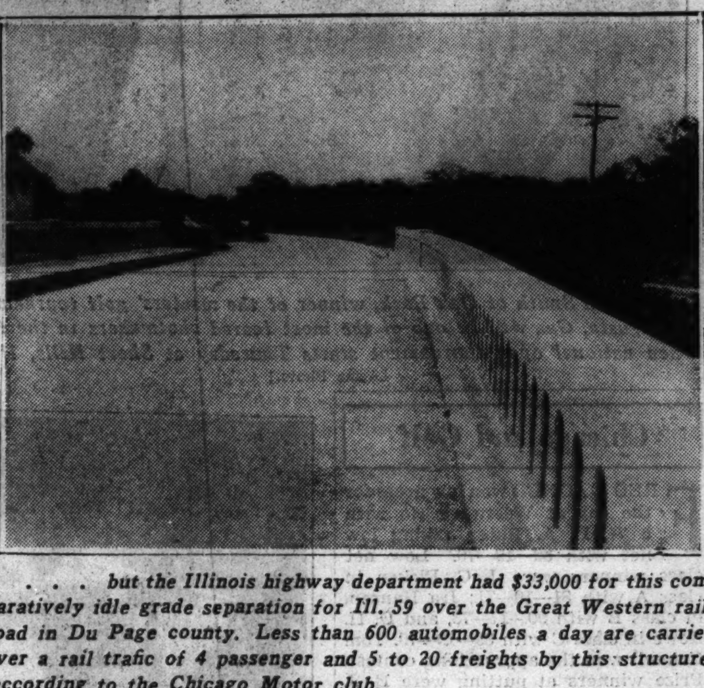

. . . but the Illinois highway department had $33,000 for this comparatively idle grade separation for Ill. 59 over the Great Western railroad in Du Page county. Less than 600 automobiles a day are carried over a rail trafic of 4 passenger and 5 to 20 freights by this structure, according to the Chicago Motor club.

Auto Watchers Active Again, Police Learn

Self-styled car watchers are again becoming active on the lower level of Wacker drive and around the baseball parks. Police are doing a bit to combat the downtown nuisance, but those who sell parking space on the public streets near the Wrigley field and Comiskey park are operating with little interference from authorities.

Harry Russell, alias McDaniels, who has been sentenced to the House of Correction twice in the last nine years for larceny, was fined $20 and costs by Judge Gibson Gorman last week after being arrested at Wacker drive and Wells street ostensibly protecting parked automobiles. Last year, on a similar disorderly conduct charge, he was fined $200 by Judge Joseph A. Graber.

Two Others Fined.

Two weeks ago Magnus Martiny, alias Popeye, 509 West Madison street, was fined $200 by Judge Graber. He was arrested on the lower level of Wacker near Franklin street. The judge fined David Robinson, colored, 320 West Erie street, $100 on testimony of a squad from the police stolen car detail that he was discovered looking into parked automobiles on the lower level of Michigan avenue near Grand avenue.

Policeman Patrick Coughlin, in plain clothes, recently was examining a car parked on the lower level.

"Everything O. K.?" asked a none too well dressed fellow approaching with a half trot and half shuffle.

"Yes," said the patrolman, "have you been watching it for me."

"Yes, sir, and you can give me anything you want to give."

"I'll give you a ride to the police station."

The surprised watcher gave his name as Clarence Peterson of Omaha, Neb.

Boys of School Age.

"These racketeers," said Coughlin, "intimidate men and women. That is the only reason any one ever pays to have his car watched."

Chicago Motor club investigators found that not all the watchers at the baseball parks are petty hoodlums and tramps. Some are boys of school age imitating their older and tougher associates. Others are young unemployed men collecting easy dimes and quarters.

"It's a vicious experience for youth," Charles M. Hayes, president of the motor club, commented. "The young fellows are taught that the public can be shaken down.

"The public should not be forced to pay a tip to park legally and properly on a public street. It's the unspoken threat of property damage that exacts the payment."

MANY ILLINOIS CARS EXPECTED AT DALLAS FAIR

The Texas Centennial exposition, which opens in Dallas on June 6, will provide a stimulous for motor travel during the next six months. Approximately 500,000 inquiries have been received at the exposition headquarters.

Rex V. Lentz, director of the travel division, said that between 75,000 and 100,000 automobiles from Illinois are expected at the $25,000,000 exposition between the opening and closing dates of June 6 and Nov. 29. The distance from Chicago to Dallas is approximately 1,080 miles.

NEWS AND VIEWS

The 3,000,000th V-8 Ford came off the final assembly line at the Rouge plant of the Ford Motor company last Tuesday under the eyes of Henry Ford and Edsel Ford and a group of British cement manufacturers headed by Viscount Wolmer. The car, which marks another milestone in Ford production, was immediately driven to the new Ford Rotunda after it had been inspected by the Fords and their guests. There it will remain on display for a few days after which it will be started overland to Dallas for exhibition during the summer in the Ford Exposition building at the Texas centennial exposition.

Studebaker factory sales of passenger cars and trucks for the first twenty days in May totaled 5.207 compared with 3,193 in the corresponding period of 1935—an increase of 63 per cent according to Paul G. Hoffman, president. This brings total sales for 1936 to 36,510—55 per cent more than the 23.502 units sold from January 1 to May 20, 1935.

Continuation of the heavy retail volume experienced since the middle of the first quarter is reflected in sales of the Buick Motor company reported for the first 10 days of May. During this period, according to W. F. Hufstader, general sales manager, domestic retail deliveries of Buick motor cars totaled 4,903 units, comparing with 2,100 cars delivered in the corresponding period a year ago, a gain of 2,803 sales or 133.5 per cent.

The public demand for facts regarding gasoline mileage is again answered by a stock Graham Crusader, driven by "Cannonball" Baker, which just completed a safety economy run from Vancouver, Canada, to Agua Caliente, Mexico, a 1,639 mile journey embracing three countries, according to Graham publicity story. Baker drove into Agua Caliente having covered the entire route with an average gasoline consumption of 28.15 miles per gallon. On one lap of the journey, between Seattle and Portland, he averaged 32.16 miles per gallon. The lowest gasoline average, between Portland and Eugene, Ore., was 25 miles per gallon.

The annual election meeting of the Chicago Automobile Trade association will be held on the evening of June 8 at the Lake Shore Athletic club. Five directors have been agreed upon by the nominating committee and will be up for election at the meeting. They are L. J. Brady, Jenks Brady Motors, Inc.; Victor C. P. Dreiske, Cadillac Motor Car company of Chicago; Franklin M. Miller, West Side Buick Sales company; Lynn S. Snow, Snow Brothers, and Frank H. Yarnall, Glenn E. Holmes, Inc. Snow, who is also treasurer of the association, has been nominated to succeed himself as director, as has Miller.

R. B. McIlhany has been appointed Chicago city manager of Dodge division of Chrysler corporation. Mr. McIlhany replaces George W. Malcomson who has been promoted to manager of the Atlanta, Ga., region.

Butler Motors, Inc., local distributors of Hudsons and Terraplanes, has been given special recognition by the Hudson Motor Car company for outstanding sales performance during the month of April. It is one of thirty-seven Hudson-Terraplane distributors whose sales performance in April was responsible for creating a six years' sales record for the company. The 37 distributors who received special recognition in the form of a commendation direct from President A. Edward Barit accounted for over 59 per cent of the April sales in the United States.

RIGHT TURN ON RED EXPERIMENT PROVES HELPFUL

The first six weeks' experience with a flickering red arrow indicating permission to turn right after a preliminary stop has been favorable. Leslie Sorenson, Chicago trafic engineer, last week announced that he was planning additional experimental installations before passing judgment on the proposal for their somewhat general use throughout the city.

The initial installation of this novel trafic control equipment is at Lincoln and Foster avenues. The flashing red arrow glows while Foster avenue trafic is halted by the conventional red light. A sign on the signal standards reads "Right Turn Allowed After Stop on Red Arrow." This turn, however, is made subject to the prior rights of cross-trafic moving straight through the intersection and subject to the prior rights of pedestrians.

25 Per Cent Turn on Arrow.

Studies by William Brandes, city signal engineer, show that 25.4 per cent of the cars making a right turn south into Lincoln avenue do so on the red arrow. The percentage able to take advantage of the red in the right turn north into Lincoln is small, 7.9 per cent, due to factors that do not detract from the value of the regulation nor that of the equipment. In light trafic hours the synchronization of the signals at Lincoln and Foster with those at Western and Foster, just a block east, causes most westbound trafic to arrive at Lincoln on the green light. In the rush hours the southbound trafic is so heavy and Lincoln is so narrow that it is difficult for an automobile to merge with the cross-flow.

Accident statistics report two property damage collisions at the intersection since the installation of the new equipment, neither accident involving a right turn. In the six weeks prior to the installation there were four accidents at the corner. The absence of any increase is considered as significant as the happen chance reduction. Some trafic theorists have opposed the right turn on the red on a safety plea.

Keeps Turns Slow.

"More important than the convenience of this right turn into cross-trafic," said Mr. Sorenson, "is the fact that it removes the incentive for a driver to speed on approaching a green light where he is going to turn right, trying to avoid being halted by a red light. If the red light is not going to halt him his turn on the green light will be at a moderate and safe rate. The turn on the red arrow is slow, due to the preliminary stop."

VOICE OF TRAFIC

DRUNKEN DRIVER.

Chicago, May 11.—I would like to relate an incident that happened to us while driving home from my son's home on the northwest side recently. We were driving south on North Lavergne avenue and stopped at Fullerton avenue about 12:30 a. m. for trafic. We heard a squeaking of brakes and a car stopped opposite ours. The driver was the only passenger. I lowered my window when the man in the other car started to ask us questions and then he told us to stay where we were. Seeing that he was under the influence of liquor, I told my brother, who was driving, to go ahead and pay no attention to him. We turned and drove east on Fullerton at a fast rate of speed. At Cicero we had the green light and turned and stopped at the northeast corner with the other car right behind us and nearly running down the newsboy at the corner. He stopped alongside our car again and I got out and went over to ask him what the idea was and what he wanted. We could not find out anything, so we called the police. Finally he started to drive north on Cicero avenue and at the same time a police squad car came along. I pointed to the other car and the police chased him and brought him back.

The officer brought him over and asked what we wanted to do with him. I said, "Lock him up; the man is intoxicated and driving a car." The officer said the man was not intoxicated and the crowd which had gathered got a laugh, as you could smell liquor several feet away as he stood there with a silly grin and glassy eyes. The police refused to arrest him without one of us signing a complaint and the way they talked to us would make you think we were to blame. They never asked the other man a single question and when we refused to be inconvenienced further, they allowed him to drive away. A. F. T.

MORE HORSE SENSE, LESS HORSE POWER.

Chicago, May 10.—With warm weather here I'm sure there will be many more autos on the street. There will also be many children playing games on the street with their minds more on the game than on the watch for cars. So I appeal to all speedy drivers, and especially high school students, please drive carefully and sanely. As the motto goes, "Use less horse power and more horse sense." EARL A. SCHULTZ.

COURTESY.

Chicago, May 20.—The failure to put into practice one little word causes more accidents on the Chicago streets than anything else, and that word is "courtesy." Don't you think it would be a good thing to start a courtesy campaign?

Go to any intersection in the city where trafic standards operate, stand there for a while, like I have, and observe the lack of courtesy and the disrespect one fellow driver shows for another. You will find the driver so anxious to make a left turn he will not only block the crosswalk but will swing his car from the right side of the street directly in the face of oncoming trafic in his own selfish haste to get to the place where he has plenty of time to reach.

Watch the drivers creep up on each other trying to beat each other to the start on the trafic amber light. Observe the truck driver cut in ahead of a street car loaded with passengers who are anxious to reach their destination. W. G. ECHOLS.

RESIGNS ST. ELMO POST.

Oconee, Ill., May 30.—[Special.]—Harvey Munger, athletic director at St. Elmo High school, has resigned his post to accept the principalship at Oconee High.

NEWS REVIEW

Chicago Sunday Tribune

THE WORLD'S GREATEST NEWSPAPER

THE TRIBUNE'S TELEPHONE NUMBER IS Superior 0100 Call this number for quick-action want ads

MAY 31, 1936.

Review of the Week: Chicago: The Nation: The World:

Foreign

Revolt in the Desert.

During the world war T. E. Lawrence [Lawrence of Arabia], British soldier-adventurer who was killed in a motorcycle accident last year, promised Arabian tribesmen a free and united Arabia, embracing Palestine, Iraq, and Arabia, if they revolted against the Turks. As told in Lawrence's book, "Seven Pillars of Wisdom," the Arabians rebelled and prevented Turkey from cutting off the Suez canal, Great Britain's "life line" of empire.

Lawrence of Arabia championed the cause of the Arabs in the drafting of the Versailles treaty, but he and they were disappointed. The bitterest blow to Arab hopes was Arthur Balfour's 1917 statement that Britain favored "establishment in Palestine of a national home for Jews." Then the league of nations mandated Palestine to the British government, which recognized the Jews' claim to the Holy Land.

Last week commentators declared that Arabian riots in Palestine since April 19 were a major, well organized rebellion not only against Jewish immigrants but against the British government. Veterans of previous Arab-Jew disorders pointed to the difference between the current disorders and the riots of 1929 in which 100 Jews were slain. Then, they said, the onslaughts were sudden, fierce, and soon over, being essentially religious in cause.

To halt bombing in the cities, sniping in the hills, and burning everywhere, Britain increased the Palestine troop strength to 3,500. Tanks, machine guns, and airplanes were used in an effort to subjugate the Arabs. But forays against Jews and their property continued.

British police fought 250 Arabs in a long gun battle near Nazareth, but were forced to retreat when their ammunition was used up. A British soldier was killed when an Arab mob attempted to deliver convicts from a prison near Tulkarem. These events were typical of many clashes. [*See main news section.*]

The Arabs continued their general strike and civil disobedience in protest of Jewish immigration and sale of land to Jews. The official fatality list put the dead at 52 and injured at more than 300 since the disorders began. Property losses were inestimable.

In London and Paris foreign office observers declared that the Palestine disorders were likely supported financially by Italy and possibly Germany. They pointed out that this was the third case of a near east uprising since the Italian-Ethiopian war began. Riots in British-fostered Egypt last November and the nationalist insurrection in Syria, French mandate, last winter were the other cases. Mohammedan chiefs are supposedly saying: "The world war removed Turkish domination and the coming European war will remove European domination."

French Unrest.

Industrial strikes which have threatened in France since the radical Popular Front won the parliamentary elections a month ago broke out in the Paris region on Tuesday. By Friday 90,000 workmen were on strike in some 60 factories. As the week ended 33,000 had agreed to return to work. Premier Albert Sarraut, whose government, expires tomorrow, and his Socialist successor, Leon Blum, both took part in the employer-worker arbitrations.

The strikes were unusual. Instead of walking out, the workmen locked themselves in their plants and depended on their families to bring them food and wine. This method avoided the possibility of employers starving them into submission by a lockout or use of strike breakers. The strikes produced no violence and, on the contrary, were marked by quiet amiability. The employers' demand that the workers evacuate before a settlement and the workers' refusal caused a deadlock.

The strikes were attributed to a number of causes. The men at various plants asked such things as a 10 cent an hour raise, collective bargaining contracts, a 40 hour week and vacations with pay. Because the industries affected [mainly makers of airplanes, automobiles, electrical supplies and cartridges] were those which would profit by an armament boom, some observers said the strikes were well laid plots by radicals to force the nationalization of war industries. Others said the Leftist labor federation had organized the strike to show Leon Blum's incoming Socialist government that it would have to reckon with labor.

Modest Blum had a new experience last Sunday when hundreds of thousands of Red workers saluted him with clenched fists during the memorial at a Paris cemetery to 30,000 Marxist martyrs of the Paris Commune of 1871. The indication in the unprecedented exaltation of Blum was that he, although no communist, was to be regarded as a revolutionary hero, like Lenin in Russia. The Commune of Paris existed from May 18 to 28, 1871, while German troops of the Franco-German war occupied Paris and watched insurrectionists attempt to displace the new national government. The rebels were crushed and executed by the thousands.

Sanctions.

Premier Mussolini of Italy granted an interview to a British correspondent in Rome and told him, "The end of sanctions will mark the entry of Italy into the ranks of satisfied states."

As a reply to Great Britain's Mediterranean anxieties, Il Duce said Italy would not support a Mediterranean agreement until the sanctions [league of nations trade penalties] were lifted. He declared that Italian troops in Libya would be withdrawn when British warships are withdrawn from the Mediterranean. He stressed the need of an agreement between Britain and Italy, as well as Italy and France. He denied plans to mobilize a native army in Africa. [*See main news section.*]

In London the British cabinet met after an English-Italian diplomatic conversation in which Italy threatened to quit the league if penalties were not removed. Reports were that Britain was preparing to "strike a bargain" with Italy, but would delay a decision for two weeks.

In Italy's celebration of its 21st anniversary of entrance into the world war last Sunday, Il Duce reviewed a military parade including Arab youths from Tripoli. He officiated at the annual promotion of 500,000 boys and girls of various age groups, on their way to Fascist party and feminine Fascist memberships.

In reply to the report that Mussolini had released 495 political prisoners and will permit political exiles to return safely to Italy, Carlo Tresca, anti-Fascist editor in New York, said, "None of the 25,000 Italian exiles in New York City will be fooled. It would mean death for them to return." Meanwhile in Chicago 4,000 Italian-American women received iron rings in exchange for the gold wedding rings they sent to Italy to aid in the conquest of Ethiopia.

Monks on Trial.

Mass trial of 276 of the 500 monks of the Catholic order of St. Francis in twenty German monasteries began in Coblenz. All were charged with committing immoral acts among themselves and with male minors intrusted to their care.

At the opening of the trial Presiding Judge von Koolwyk announced that the trial was intended to safeguard German youth. The monks will be heard in small groups over a period of months. It was reported that sixty-one escaped trial by fleeing to The Netherlands.

First to appear was a group headed by Friar Peter Steinhoff, 46 years old, who pleaded guilty and said he had repented his offenses. Steinhoff was sentenced to eight years in prison while another monk was sentenced to four years and three young converts drew sentences of less than a year.

Catholic leaders in New York declared the charges against German monks were faked.

The Queen Mary

The new British liner Queen Mary, second largest in the world, began her maiden voyage at Southampton, England, at 4:35 p. m. last Wednesday. Her trans-Atlantic run began officially at Cherbourg, France, however, at 12:35 a. m. Thursday after she crossed the English channel to pick up passengers. The Queen Mary carried 2,000 passengers and a crew of 1,200. Sir Percy Bates, chairman of the Cunard-White Star Line, said he was not out to beat any records. The Queen Mary was scheduled to arrive at New York tomorrow. She nosed into a fog yesterday afternoon and the ship's speed was reduced. [*See Business Review and main news section.*]

On June 3, 1935, the Normandie completed its 2,900 mile maiden voyage from Bishop Rock, England, to Ambrose Light, New York, in 4 days 3 hours 5 minutes. On Sept. 30 the Normandie made the eastward trip in 3 days 23 hours. The Queen Mary yesterday did break one record of the Normandie when it covered 766 miles in 25 hours, 12 miles more than the Normandie. For that distance the Queen Mary averaged 30.64 knots, whereas the Normandie made 29.98 on her westward record trip and 30.31 for her eastward record.

The building of the $30,000,000 Queen Mary began in Clydebank, Scotland, in 1930, but the depression delayed completion until this spring. She is 1,018 feet long and weighs 80,773 tons. The $59,000,000 Normandie is 1,029½ feet long and weighs 82,799 tons.

NEXT PAGE

Flying — Religion
Labor — Education
Chicago — Crime
Medicine — Science

—See CRIME, next page, col. 7.
Mrs. Betty Martin no longer has reason to weep in public.
[TRIBUNE Photo.]

—See NEWS-NAMES, this page, col. 8.
Clyde Beatty, noted wild animal trainer, and one of the lions he was accused of treating cruelly.

—See RELIGION, next page, col. 7.
The Rev. Elmis Jennings Dake of Zion with his wife and daughter. He faces a Mann act charge.
[TRIBUNE Photo.]

—See NEWS-NAMES, this page, col. 8.
The mural artistry of Diego Rivera was endangered by a delicate eye operation.
[Acme Photo.]

Washington

Decision.

The United States Supreme court on Monday knocked out another New Deal law—the municipal bankruptcy act of 1934. The court by a vote of five to four held the measure to be an unwaranted and sinister invasion of state rights. [*See Business Review.*]

The law, favored by President Roosevelt and passed on May 24, 1934 by congress was for the purpose of permitting municipalities in financial distress to make agreements with bondholders and other creditors to readjust indebtedness. This, in the opinion of Mr. Justice McReynolds, was "repudiation" of debt. The Supreme court ruled on a case brought by the creditors of the Cameron county, Texas, Water Improvement district No. 1, which claimed insolvency and petitioned for settlement of an $800,000 bond issue at the rate of 49.8 cents on the dollar.

The minority opinion was presented by the usual "liberal" group—Associate Justices Cardozo, Brandeis, and Stone. Chief Justice Hughes joined them in dissent.

The majority opinion held that the federal government may not impose its will upon and impair the sovereignty of the states. "The evident intent [of the act]," said the opinion, "was to authorize a federal court to require objecting creditors to accept an offer by a public corporation to compromise, scale down, or repudiate its indebtedness without the surrender of any property whatsoever."

Tax Bill.

The senate finance committee on Friday reported to the senate its compromise revenue bill. The committee measure bore little if any resemblance to the bill passed by the house at the behest of President Roosevelt. The measure provides for a flat 7 per cent tax on undistributed earnings of corporations instead of the drastic house rates reaching a maximum of 42½ per cent.

The measure also increases existing corporation income tax rates [which Mr. Roosevelt wanted repealed] by 3 per cent in all brackets. Individual surtax rates are increased 1 per cent in brackets from $6,000 to $50,000. Committee members estimated the measure would yield 707 million dollars in new permanent revenue. The President demanded 620 millions of new revenue and 517 millions of temporary revenue spread over a period of three years. The committee measure would raise only 82 millions of temporary revenue from confiscating refunded and unpaid processing taxes.

Majority Leader Joseph T. Robinson [Dem., Ark.] said he hoped to get the measure before the senate by tomorrow and rush it to final action so as to allow adjournment of congress by June 6.

Borrowing.

The biggest peacetime borrowing operation in the nation's history will be undertaken by the treasury the middle of June, it was announced Wednesday by Secretary of the Treasury Morgenthau. Government securities totaling $2,050,754,416 will be offered. This amount represents an even billion dollars of new money to finance New Deal expenditures and bonus costs. The remainder is required to meet maturing obligations.

The borrowing of a billion dollars of new funds will raise the gross public debt beyond $32,500,000,000, a record high. The public debt already has been increased by $10,600,000,000 since Roosevelt took office. This increase amounts to approximately $225 per capita. [*See Business Review.*]

Mr. Morgenthau's announcement was made calmly and precisely. "We're going to ask for 1 billion dollars in fresh money," he said.

It is expected that the new funds will carry the New Deal's spending above income until Sept. 15, when another large borrowing operation is expected.

Townsend.

After a week of hesitation a house investigating committee voted Wednesday to submit a resolution to the house citing Dr. Francis E. Townsend for contempt. Dr. Townsend walked out on the committee a week ago Thursday and defied the committee to jail him for refusing to answer further questions about his plan to give $200 a month pensions to all persons over 60 years old.

On Thursday the resolution was passed without a record vote in the house, 271 to 41. The local United States district attorney was directed to prosecute the doctor. Also cited were the Rev. Clinton Wunder of New York and John B. Kiefer of Chicago, Townsend plan district leaders. They refused to appear before the committee at the direction of Dr. Townsend.

Mr. Kiefer said in Chicago Thursday that he was confident the government would be unable to get a conviction.

"It was up to the house," he said, "to take this action to uphold its prestige—if it has any prestige left. However, I do not believe that any court of the land, after it has reviewed the vicious tactics of the committee and after learning of the unconstitutional procedure that was followed, can convict any one under these circumstances."

A record vote was avoided by house members wary of committing themselves on a controversial issue in an election year. An attempt to force a record vote, made by Representative Joseph Monaghan [Dem., Mont.] was defeated by rulings from the chair.

Defense.

Retirement of major generals reaching the age limit of service will cause a reshuffling of the army's high command before the end of the year. Five new major generals and eleven brigadier generals will be created and there will be a dozen changes in assignments. The first shift, it was learned early in the week, will place Maj. Gen. Charles E. Kilbourne, now commanding the Second division at San Antonio, Tex., in command of the Sixth corps area at Chicago, succeeding Maj. Gen. Johnson Hagood.

The war department announced Monday that approximately 31,000 youths will participate in the citizens' military training camp program throughout the country during July and August.

Naval academy authorities announced Tuesday that Midshipman John M. Alford of Galva, Ill., will be graduated as honor man of his class on June 3.

Col. Joseph L. McMullen, attached to the judge advocate general's department, was dismissed summarily from the army Friday. He was recently convicted in the District of Columbia Supreme court on charges of having received compensation for legal services outside his official duties.

CHICAGO WEATHER WEEK

	High.	Low.	Comment.
Sunday	80	66	Cloudy
Monday	75	61	Rainy
Tuesday	84	57	Warm
Wednesday	73	54	Clear
Thursday	56	50	Cool
Friday	57	48	Clear
Saturday	65	49	Clear

Week's maximum in Chicago, 84 above, Tuesday; in the nation, 106 above, Yuma, Ariz., Monday. Week's minimum in Chicago, 48 above, Friday; in the nation, 34 above, Flagstaff, Ariz., Wednesday.

Strange

Mrs. Margaret Spillane, 23, appeared before Judge Joseph Sabath to seek a divorce from Nicholas Spillane. "He threw spinach at me," she said, and added: "It was in cans." The judge granted her a divorce.

Policeman R. L. Scott of Los Angeles, who weighs 215 pounds, appeared in court to testify against Miss Eline Clark, who weighs 110. "When I gave her a ticket for speeding," said Scott, "she kicked me, hit me in the face, tore my badge off, ripped my shirt and threw my watchfob and pencil away. I had to call two other policemen." Said Miss Clark, "I lost my temper, I guess."

An 8 week old shepherd pup owned by John Swain of Coldwater, Mich., deserted his master to live with a litter of pigs. A week after the pup was born its mother died. The puppy was adopted by a sow with a litter of eight pigs and the dog became so attached to his new surroundings that he refused to leave the pig pen.

Patrick Heffron, grave digger at the Holy Sepulchre cemetery, East Orange, N. J., was buried alive when a grave he had finished digging caved in on him. Fellow workers dug him out and he was revived with oxygen.

Mrs. Lillian Barnes of Oak Park testified before Judge Philip J. Finnegan that her husband, Allen, had used an Illinois Emergency Relief check to buy a set of false teeth for himself instead of purchasing food for his three children. She was granted a divorce.

Wellington T. Leonard, official of the Ohio state liquor department, answered his telephone. A voice asked: "Is it necessary to get a permit to buy bootleg whisky?" Mr. Leonard said such a sale is illegal, permit or no permit. "O!" exclaimed the inquirer. "Thank you."

Miss Edna Gordon, 50, of Yonkers, N. Y., has never had an accident in seven years of driving an automobile. She went bicycle riding for the first time and suffered a compound fracture of her right leg when her skirt caught in the rear wheel.

John Joost of Midway, Utah, needed a plow horse. As an experiment he teamed a mean tempered bull with his five plow horses. Joost reported he had not only solved his plowing problem but that the workout had taken all the fight out of the bull.

James V. Martineau, telegraph operator of Battle Creek, Mich., ate the evidence, an $85 promissory note, in a civil suit, and was charged with grand larceny. The charge was dismissed when Martineau paid the $85.

The temperature was 90 above at Dumont, Ia. Milton Stafford, investigating a gravel cave-in in a deep pit, found a layer of snow a foot and a half thick. "It's been a long winter," observed Stafford.

Clarence Kolbeck, Milwaukee elevator operator, reporting for work, opened an elevator shaft door and stepped in. The elevator wasn't there. Kolbeck fell 15 feet. His skull was fractured.

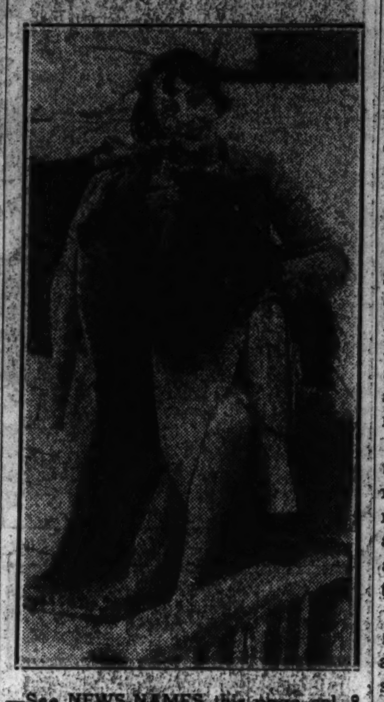

—See NEWS-NAMES, this page, col. 8.
Luise Rainer, Viennese dancer, will not be dancing before the camera for awhile.
[Acme Photo.]

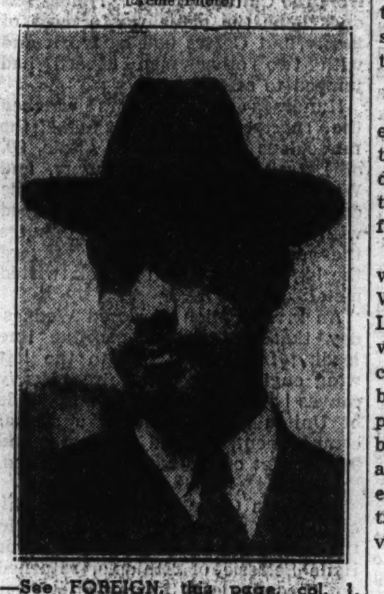

—See FOREIGN, this page, col. 1.
Carlo Tresca declared Mussolini wasn't fooling Italian exiles in New York.

—See AWAKENING, next page, col. 3.
Thomas Manville and his wife. He fired the guards at his New York estate for napping.

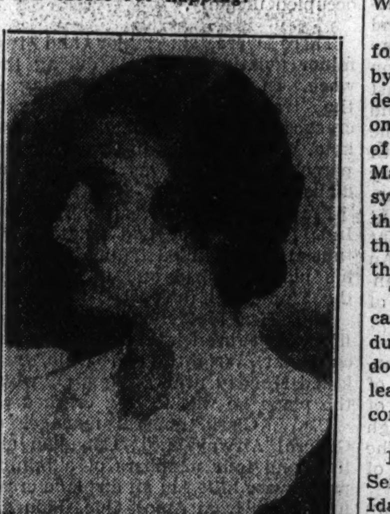

—See NEWS-NAMES, this page, col. 8.
Peggy Ann Landon, daughter of Gov. Landon of Kansas, has no intention of becoming a movie actress.
[Associated Press Photo.]

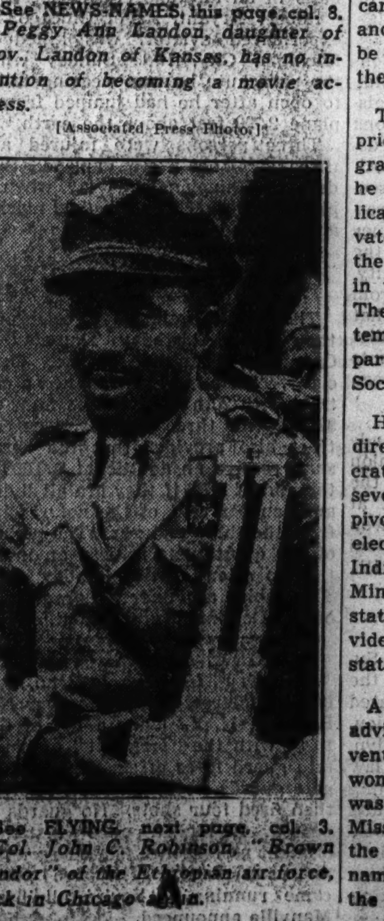

—See FLYING, next page, col. 3.
Col. John C. Robinson, "Brown Condor" of the Ethiopian air force, back in Chicago again.

Politics

Preconvention campaigns of the various aspirants for the Republican presidential nomination swung into the home stretch during the week. One name remained outstanding. Shrewd political observers throughout the country conceded that Gov. Alf Landon of Kansas is far in the lead and probably will be nominated soon after the Republican delegates assemble at Cleveland a week from next Tuesday.

On Wednesday John D. M. Hamilton of the Landon for President committee confirmed a report that Representative J. W. Martin Jr. of Massachusetts has been selected to manage the interests of Gov. Landon at the national convention.

The Landon support was greatly strengthened during the week by announcements from many uninstructed delegates of the New York delegation that they would vote for his nomination. As straws in the wind these announcements were taken as an indication that the entire New York delegation of 90 might swing to Landon on or soon after the first ballot.

The governor himself continued to express amazement at the success of the campaign in his behalf. On Thursday the governor received a call at the executive mansion in Topeka from Gifford Pinchot.

The Pennsylvania Republican leader was accompanied by William Allen White, Emporia editor and an ardent Landon supporter. The Pinchot visit was interpreted as an answer to the charge that Landon is the friend of big business and the creature of political bosses. Pinchot has always been an exponent of political protest and identified with the cause of liberalism. His name has been mentioned as a possible choice for the vice presidential nomination.

Democratic leaders in New York state continued to hope that Gov. Herbert H. Lehman would reconsider his decision not to seek a third term. It was reported Wednesday that a group of business men had approached President Roosevelt with the suggestion that he urge Owen D. Young to run for governor. Members of the group indicated that the President showed some interest in the proposal. Mr. Young would not comment.

The Democratic state convention in Washington was disrupted early in the week by "left wingers" who seized control and put over their own state program. The convention forgot to instruct the state delegation of 16 to the national convention, but there is no doubt that the delegates will vote for President Roosevelt.

The national convention of the Socialist party at Cleveland on Monday nominated Norman Thomas of New York for President. The convention named George Nelson of Polk county, Wisconsin, for Vice President.

Thomas, who was the party's choice for President in 1932, was nominated by an overwhelming voice vote which developed into a demonstration. The only discordant note was the refusal of "right wing" delegates from Maryland, Massachusetts and Pennsylvania to take part. Leaders of these delegations, dissatisfied with the choice of Thomas, announced they would organize a new party.

The convention adopted a platform calling for the socialization of industry by the government and turned down a suggestion from a communist leader that the Socialists join the communists in joint political action.

In a radio speech Thursday night, Senator William E. Borah [Rep., Idaho], a candidate for the Republican presidential nomination, asserted the party could not hope to win in November unless it chooses candidates opposed to price fixing and monopoly. The candidate will be more important than the platform, the senator declared.

The Rev. Charles E. Coughlin, radio priest, announced Thursday in a telegram to a New York newspaper that he is prepared to support the Republican nominee for President if a renovated Republican party presents to the nation an honest standard bearer in whom confidence can be reposed. The priest stated he had not contemplated the launching of a third party through the National Union for Social Justice, which he heads.

Harrison Spangler, western G. O. P. director, pointed out that the Democrats are split by factional fights in seven midwest states, conceded to be pivotal fighting ground in the coming election. He named Illinois, Iowa, Indiana, Nebraska, North Dakota, Minnesota, and Wisconsin as the states in which Democrats are divided. The Republicans of these states, he said, are fairly well united.

A women's committee which will advise the Democratic national convention what planks Democratic women want in the party platform was organized in New York Tuesday. Miss Mary W. Dewson, chairman of the women's division of the party, named fourteen women to serve on the committee.

Frank O. Lowden, former governor of Illinois, returned to the United States Thursday from his annual trip to Europe. Mr. Lowden expressed optimism for a Republican victory next November. He said he had no knowledge of a recent suggestion of Robert H. Lucas of Kentucky that Lowden be made permanent chairman of the Cleveland convention.

"I'm not even a delegate," he said. "Who ever heard of a convention naming a chairman who was not a delegate?" Concerning the suggestion of ex-President Hoover that Lowden be drafted to write the party's farm plank, the former governor said he might offer some suggestions if asked for them.

Republican state leaders and influential residents not affiliated with the party centered their attention during the week on the Fifth judicial district where tomorrow the voters will elect a justice to the Illinois Supreme court. State leaders were active in behalf of Chief Justice Clyde E. Stone of Peoria, a veteran of the Supreme court bench and the only Republican member, who is seeking reelection. His Democratic opponent is Josef Skinner of Princeton, state's attorney of Bureau county.

A straw vote covering all sections of the city and state to determine the sentiment of Chicago and Illinois voters on the nominations for President was begun Friday by THE TRIBUNE. The sole reason for the poll is to gauge the preference of Illinois residents prior to the opening of the two big party conventions. The first day's results showed Gov. Landon of Kansas far in the lead of all G. O. P. candidates. Votes for President Roosevelt outnumbered those of Landon, but indicated a decline in Roosevelt's popularity. [*See main news section.*]

News-Names

An official of Universal pictures announced in Hollywood Monday that a long term contract had been offered to **Miss Peggy Ann Landon**, daughter of **Gov. Alf. M. Landon** of Kansas. Miss Landon said she had no intention of accepting.

Benjamin Nathan Cardozo, associate justice of the United States Supreme court, observed his 66th birthday Sunday.

With fourteen other guests **Col. and Mrs. Charles A. Lindbergh** attended a dinner party given Wednesday at St. James's palace, London, by **King Edward VIII.** of England.

In a short civil ceremony in Paris Monday **Mrs. Henry Symes Lehr**, widow of the leader of New York's social "400," became the second wife of **Lord Decies**, widower of **Helen Vivien Gould Decies**. The ceremony was performed by Antonin Barthelemy, mayor of Paris.

Luise Rainer, Viennese movie star, was taken to a hospital in Hollywood Tuesday after she had fallen down stairs. Her injuries were not serious.

A delicate eye operation was performed upon **Diego Rivera**, Mexican mural artist, at a Mexico City hospital Monday.

Clyde Beatty, circus wild animal trainer, was arrested in Pittsburgh Monday on a charge of cruelty to animals. Beatty denied the charge but paid a fine of $20 and costs.

For allowing her automobile to obstruct London traffic, **Lady Diana Cooper**, wife of **Alfred Duff Cooper**, British minister of war, was fined $5 by a London magistrate Monday.

Mrs. Oscar Straus of New York, widow of the former ambassador to Turkey, was named a patron of the Field Museum of Natural History Monday.

Officials of the Metropolitan Opera company announced in New York Monday the resignation of **Louis Hasselmans**, conductor of French operas since 1921.

Elihu Root III. of New York, a senior at Hamilton college, was arrested for speeding Sunday. Monday he speeded to court to pay the fine and was arrested again. He paid fines totaling $40.

A Reno, Nev., court granted a divorce Friday to **Mary Ellis**, singer and film actress, from **Basil Sydney**, British actor.

Howard Van Brunt Wilcox of Chicago was severely injured early in the week when the engine of his yacht exploded at Antibes, France.

Charlie Murray, veteran film comedian, and Mrs. Murray celebrated their thirtieth wedding anniversary Monday in Hollywood.

Pen written manuscripts of the late **Arnold Bennett** were sold at auction in London Monday for $18,725.

Jean Harlow, film star, petitioned the Superior court at Los Angeles Wednesday for permission to drop her real name, Harlean Carpenter Rosson, and to make her screen name legal.

John D. Rockefeller, rested and in good health after a winter at his Ormond Beach, Fla., estate, was reported Thursday to be ready to leave next Tuesday for one of his summer homes in the east.

FINANCE-SPORTS

Reviews of the week in finance and general business and also of sports are to be found in the finance and sports sections.

Chicago

Security holders of the four companies making up the Chicago Surface Lines Friday bought the entire city street car system for $33,100,000. The sale was ordered by Federal Judge James H. Wilkerson as a preliminary to reorganization and unification of the surface lines into a single company

The security holders submitted the only bids for 1,111 miles of track, 3,920 passenger street cars and buses, and other equipment, comprising the largest street car system in the world. The value of the surface lines is $169,000,000, the price at which the city could purchase the properties if it chose to own and operate its street cars. The four companies have a bonded indebtedness of $121,593,000.

The projected reorganization, depending on Judge Wilkerson's approval, is the third that has been attempted since the first traction company went into receivership in 1926. The other two failed.

More than 90 per cent of the first mortgage bondholders and a majority of other security holders have approved of the reorganization plan. The sale, conducted by Special Master Thomas J. Peden on bids offered by security holders' representatives, differed from the ordinary foreclosure sale in that junior [secondary] security holders were given a chance to participate in the reorganization. Those who objected to the plan will be paid off on the basis of the sale price if approved. Participants will receive securities in the new consolidated company. [*See financial pages.*]

The Chicago Bar association's attack on judges who play politics took a new course aimed toward an amendment to the state constitution. This would make high court judges appointive for long terms or for life, thus making loyalty to a political party unnecessary. All this was part of a survey soon to be announced and had only coincidental connection with the association's investigation of judicial electioneering, officials said.

At the convention of the Illinois State Bar association in Peoria, Gen. John V. Clinnin, chairman of the public relations committee, supported the Chicago association by urging sponsorship of a bill to give all judges from Supreme court to Municipal court life appointments.

The bar association followed up its charges of electioneering against judges despite the recent withdrawal of forty-three judges from the association in protest. It called eight to hearings last Tuesday but whether any appeared was not revealed. The judges had agreed to ignore the summons.

Attorney Pomeroy Sinnock, before Judge Edmund Jarecki in County court, charged that the school board had allowed several million dollars too much in its 1934 budget for "loss and cost of collection." Sinnock represented six tax objection experts who examined the 172 personal property tax books for 1929. He said that while 83 per cent of 1929 real estate taxes had been paid, only 60 per cent of the personalty taxes had been collected. The total personalty tax bill was $45,501,249 and $20,120,091 remains unpaid, said Sinnock. The county has filed suits to collect $9,844,582 of this, leaving $10,275,526, or 22 per cent of the total unsought. Sinnock declared the state Supreme court recently ruled that personalty taxes on which no effort toward collection had been made could not be counted in "loss and cost" allowances. He charged looseness and inefficiency.

Four young women and two children were killed Thursday in an automobile-train collision as they neared the Holy Cross cemetery in Calumet City, where they planned to decorate the graves of relatives for Memorial day. One young man was killed and 12 injured when a speeding automobile at 5879 North Central avenue struck a wagon on which 20 young men and women were going on a hayride party. [*See main news section.*]

Judge Gibson E. Gorman imposed his 111th jail sentence since he was assigned to Safety court on May 1. Judge Gorman has sentenced reckless, drunken, and hit-run drivers to serve from one day to six months in an effort to reduce trafic accidents. Evidence that he was succeeding was provided in a survey of the ten days ending May 23. Nine persons were killed in Chicago as compared with thirty-nine during the preceding ten days. Based on the 2.2 daily death toll for the early months of 1936, there was an expectation of twenty-two deaths instead of nine for May 13-23 period.

WPA workmen Friday completed repairing of Michigan avenue from Roosevelt road to Monroe street. Trafic was detoured to Wabash avenue during the two-section construction which began seven days earlier. The repaving is part of a $2,000,000 project directed by the park district. Resurfacing of Michigan avenue from Ohio to Oak streets will begin tomorrow. This will be unaffected by a shutdown on a third of the other WPA paving projects this week. The shutdown was ordered because the city lacks funds to employ skilled labor to supervise the WPA workers.

The Des Plaines civil service commission found Chief of Police Howard A. Becker not guilty of intoxication on duty. The Des Plaines chief was charged with running around with a Chicago policeman while drunk on April 17. The commissioners censured Becker only for sending motorcycle policemen to fetch two quarts of whisky. Two policemen, one the delivery man, who testified that Becker appeared intoxicated, will continue to serve under him.

The Svenska Evangelical Lutheran Immanuel Kyrkin, a church built at Sedgwick and Hobbie streets in 1871, was wrecked by a fire of unknown origin.

Judge Walter J. La Buy in Circuit court ruled unconstitutional a 1935 act of the legislature making electricity, water, or gas sold by municipally owned public utilities subject to the 3 per cent sales tax. More than 200 Cook county and downstate municipalities joined Chicago in contesting the act. The state treasurer had been temporarily restrained from spending any of these taxes collected since last Oct. 29. Judge La Buy issued a permanent injunction. Attorney General Otto Kerner announced an appeal will be taken to the state Supreme court. City water system authorities said the ruling would save Chicago some $25,000 a month, and $275,000 already paid.

State's Attorney Courtney announced the expansion of a special bureau established two weeks ago to investigate election irregularities and prepare evidence for prosecution of election officials. Albert E. Janner Jr., chairman of the vote fraud committee of the Chicago Bar association, gave Courtney evidence involving 200 election judges and clerks in alleged violations in the April 14 primary.

Labor

Settlement of the seamen's strike which tied up shipping on the New York waterfront for two months and resulted in numerous clashes between strikers and police was announced Friday. The strike, termed an "outlaw" walkout by officials of the International Seamen's union, was called off when Joseph Curran, strike leader, came to an agreement with regular union officials. He reported the terms of the agreement at a meeting of 1,200 strikers, who voted to return to work.

Eighty policemen were on guard at the Syracuse, N. Y., plant of the Remington-Rand company Thursday as 1,000 striking employés milled about the reopened factory. No disorder developed. Employés of five other plants of the company in Ohio, Connecticut, and New York were also on strike.

The strike of 5,500 workers of the Wheeling Steel corporation, Portsmouth, O., remained unsettled last week. R. M. Pilkington, federal mediator, announced early in the week that "the situation is at a deadlock."

A strike call issued by union leaders to 3,000 laborers at sixty Chicago motor freight terminals was ignored Thursday by a majority of the workers. Less than 100 workers walked out and no violence developed.

An effort to settle the strike of electrical workers at Rock Island, Ill., was begun during the week by the federal department of labor. The electrical workers have been idle since May 11.

Stevedores at Milwaukee harbor freight docks went on strike Wednesday. They demanded pay increases. Several ships were in the harbor unable to load cargoes of package freight.

John L. Lewis, president of the United Mine Workers of America and leader of an industrial unionism movement, predicted Wednesday that one-third of the membership of the American Federation of Labor would openly defy the federation's attempt to block the movement sponsored by Lewis. On Tuesday William Green, president of the federation, sent an ultimatum to Lewis and his adherents giving them until June 3 to dissolve the committee for industrial organization.

A general strike of workers in French airplane, automobile, and munitions plants developed during the week. On Thursday it was reported 60,000 workers had joined the walkout. There was little if any disorder.

Education

Fifty members of the Blackfriars, men's musical comedy organization at the University of Chicago, attended the performance of "Awake and Sing" at the Selwyn theater Tuesday night after their annual initiation banquet. When members of the cast appeared for a curtain call at the end of the performance, several of the Blackfriars pelted the stage with oranges and grapefruit. Next day the student organization was censured by William E. Scott, assistant dean of students, and by the student newspaper, the Daily Maroon. An apology was offered the theater management and the cast by the board of superiors of the Blackfriars.

The University of Chicago announced on Monday the award of forty-four scholarships to members of June graduating classes in high schools in Chicago and vicinity. The scholarships have a total value of $15,000.

Alumni of the university will gather in a "back to school" reunion at the Midway for a week, beginning June 8, it was announced Thursday by Milton E. Robinson, chairman of the reunion committee.

Dr. Waldo Wood, president of Central Normal college, Danville, Ind., and Mrs. Valentine Pleasant, registrar, presented their resignations Tuesday to the college board of trustees. The board had absolved both officials of charges of irregular issuance of credits, but accepted the resignations. At the same time former Dean N. W. Pinkerton, who made the charge, was dropped from the faculty. The charge grew out of a report from the state board of education that some students had been given credits they did not earn and that students had stated certain sums had been paid for the credits.

Jean Trowbridge, a pretty blonde Iowa girl of 13, was named champion juvenile speller of the country at the conclusion of a national contest at Washington, D. C., Tuesday. She won in a three hour word spelling duel with Bruce Ackerman of Martin, Ill., the runner-up.

NRA ANNIVERSARY.

The first anniversary of the Supreme court decision which held the NRA unconstitutional was celebrated by business men through the nation. The Schecter brothers of Brooklyn, whose fight against the recovery law led to the Supreme court's ruling were not happy. In financial straits they faced foreclosure of their Brooklyn home. They admitted their fight against the NRA had cost them $60,000 and their once prosperous poultry packing business.

World Path of Next Eclipse of Sun

However brief in minutes a total eclipse of the sun is a field day for physicists and astronomers. It is their only opportunity to examine the chromosphere [flaming outer layer] and corona [luminous atmosphere] of the sun. Without the moon as a screen between earth and sun, these are invisible.

Thus, the largest group of scientists ever assembled for such an event will be in the path of the solar eclipse of June 19. The map shows that this path extends from the Mediterranean sea across Asia to the Pacific ocean. The path is the shadow caused when the moon comes directly between sun and earth. Its greatest width will be about 82 miles and the greatest duration of the total eclipse will be about 2½ minutes.

Forty groups, including three of Americans, are making expeditions in hope of learning more about the sun's minerals and rays and their effects upon the earth.

One of the American expeditions is sponsored by Harvard university and the Massachusetts Institute of Technology. It is headed by Dr. Donald H. Menzel, a veteran of many eclipse expeditions, and will be at Orenburg. Another group, at Kustonai, is sponsored by the National Geographic society and Georgetown university. It is headed by Dr. Paul F. McNally, who during the 1932 eclipse in the United States and Canada obtained some of the finest eclipse photographs ever made. A third group, headed by Dr. Willi Cohn of the University of California, will be in northern Japan.

Solar eclipses, averaging from one to five a year, occur oftener than eclipses of the moon, which average one a season. But the lunar eclipse, caused by the earth's passing between the moon and sun, is visible over an entire hemisphere while a solar eclipse can be seen only in a very limited region.

Total eclipses occur in a cycle [called Saros] of 18 years 11 days. During this period there are from 68 to 75 eclipses. About 18 are total. The rest are partial, at least a crescent of the sun being visible at all times.

In making accurate long range predictions of eclipses, astronomers have two 18 year cycles to measure. This results from the geometrical relation of the sun to the moon. The earth completes an oval shaped orbit around the sun once a year. The moon completes a similar but far smaller orbit around the earth once a month. These orbits, however, are not in the same plane. If the earth's orbit around the sun was considered a horizontal one, the moon would slice through it at an angle. But the moon must cross a straight line between sun and earth to cause a solar eclipse. This can happen because, as visualized from the earth, the imaginary oval of the moon's orbit intersects the extended sun-earth line at two points. These points are called the moon's nodes. Each node represents an eclipse cycle. When moon and sun are on a line with either node—or intersection of the moon's orbit—a cycle of eclipse begins.

The eclipses are repeated as the earth and moon follow their respective yearly and monthly orbits and intersect in a sun-moon-earth plane at the nodes. But the point of intersection continually shifts and as it does the moon slants off a straight line between sun and earth. Often during the Saros only a portion of the moon covers the sun, or covers the entire sun for a time too brief to be spectacular. The point where the shadow line strikes the earth is often in the polar regions or some other spot far from civilization.

An eclipse repeats itself once every 18 years but shadows exactly the same place on earth only once in 360 years. The June 19 eclipse is a repetition of the one of June 8, 1918, seen in total in the northwest United States and British Columbia. It is of the same Saros as that of Aug. 31, 1932, which reached totality in northeastern United States and Canada. Its next appearance will be June 8, 1937, in the Pacific ocean off Peru, where the totality will last unusually long, about seven minutes. The eclipse seen Feb. 14, 1934, in Borneo and the surrounding islands, was of the opposite node, and will be repeated Feb. 25, 1952, in Persia and southern Siberia.

Flying

Pilot Edward Coates, 27, at the controls of an American Airlines transport plane, noticed a wisp of smoke curling off the cockpit floor Tuesday just as the ship soared into the air from the Chicago airport. Ninety seconds later the plane was a mass of flames, but Coates had landed it and with two other men aboard had jumped to safety.

Hundreds of spectators watched the spectacular accident and the miraculous escape. R. C. Altalo, 30, of Detroit, the only passenger, and William C. Carnegie, member of the crew, were the others who jumped with Coates. Within a few minutes the gasoline-fed flames had reduced the big airliner to a mass of twisted metal.

An investigation disclosed Wednesday that a defective gasoline line leading from the tanks to the left wing engine caused the fire. Heavy canvas bags containing eleven pounds of United States mail, in a special compartment, resisted the flames and 90 per cent of the mail was salvaged.

Col. John C. Robinson, colored Chicago flyer, who served as a pilot in the air force of former Emperor Haile Selassie of Ethiopia, returned to Chicago last Sunday. He was given an ovation by several thousand members of his race and was the guest of honor at a banquet Monday night. Robinson is the owner of a south side garage.

American Airlines officials announced Monday that the maiden flight of the first of a fleet of new Douglas airliners, largest and fastest land transport planes ever built in this country, had been postponed. The new planes are designed to carry as many as twenty-one passengers from coast to coast in 12 hours. Several of them will have sleeping berths and one will have a private drawing room. No date has been set for the initial flight. Officials of the line announced Thursday that fifteen veteran co-pilots had been promoted to the rank of first pilot.

A new and drastic plan to force the removal of Chicago and Western Indiana railroad tracks from the Municipal airport was presented to the city council Wednesday by Ald. Bryan Hartnett [12th]. He presented an ordinance to compel the road to vacate more than 1,000,000 square feet of city property which he asserted is occupied illegally.

There were six major and two minor aviation accidents during the week. In addition to the burning of the transport plane in Chicago, crashes occurred in Ohio, South Dakota, Wisconsin, and in Canada and a parachute jumper was killed in Indiana.

Frank E. Ball, wealthy Muncie, Ind., manufacturer and aviation enthusiast, was killed Thursday when his plane crashed and burned near the Findlay, O., airport.

Maj. Hez McClellan, chief of the flight test branch of the army air corps at Wright field, Ohio, was killed Monday near Dayton, O., when the plane he was testing crashed.

C. W. Clark, general manager of General Airways Ltd., Canadian airline, and four members of a mining party were killed in an airplane crash fifty miles from Amos, Que., Monday.

William Hinricks, 50, and Robert Meldrum, 30, both of Sioux Falls, S. D., were killed Sunday at Sioux Falls in an airplane crash.

Robert Bryant, 25, of Chicago, an experienced aviator, was killed at Michigan City, Ind., Sunday when the parachute he was wearing failed to open after he had jumped from a plane 2,200 feet above the earth.

Three persons were injured and three airplanes were damaged Sunday at Rhinelander, Wis., when a plane taking off struck a field marker and crashed into a hangar.

Five Are Two.

The Dionne quintuplets celebrated their second birthday Thursday at Callandar, Ont., in a big way financially. Their guardians signed a contract with 20th Century-Fox films for $250,000 for three pictures. The contract also provides that the babies shall receive an additional $50,000 at the end of 1938 if they are all living, and ten per cent of the net receipts from the three pictures. The parents of the quintuplets refused an invitation to attend their birthday party. The babies are under guaradianship of the Dominion government.

RUDE AWAKENING.

Thomas F. Manville Jr., who maintains a fortress-like estate near New Rochelle, N. Y., made a bet of $100 to $1 with the "sergeant" of his estate guard force of six men that the gate guards were napping. Manville then fired four shots. No guards appeared. He blew a police whistle. It brought no response. Then he sounded an electric siren. The five guards came running. "You're all fired," Manville announced.

Foreign Notes

Gen. Edward Rydz-Smigly emerged from the annual convention of Pilsudski's legionnaires at Warsaw as the successor of the late Marshal Josef Pilsudski as the semi-official dictator of Poland. The general's announcement that, like Pilsudski, he was ready to assume responsibility for the government was all that was needed to make him a political power supported by Poland's Legionnaire association. Rydz-Smigly revealed that the commander in chief of the Polish army had ordered Gen. Felician Slawoj-Skladkowski to take office as new premier two weeks ago. The army decided that former Premier Zyndram Koscialkowski was too weak to control internal economic troubles and rearm Poland in step with her neighbors. Rydz-Smigly, formerly army inspector general, attacked Naziism and communism. . . . Polish police arrested forty Germans charged with a Nazi plot to split the former German territory of Upper Silesia from Poland. A total of 140 Germans now await trial for high treason in Poland.

A court martial in Tallinn, Estonia, found Gen. Juhan Torwand, Estonian army chief of staf for ten years, and Gen. Andres Larka, leader of war veterans, guilty of a plot to overthrow the government last December. They were sentenced to fifteen years at hard labor, while 154 other accused plotters got sentences ranging up to twenty years. Karl Pusta, former foreign minister to Sweden, and Prof. Johan Waabel, former finance minister, and four other prominent Estonians were freed. The nineteen day trial was the largest in Estonia's history.

Four farmers were executed in Kaunas, Lithuania, after a secret court martial found them guilty of plotting to overthrow the government. They were charged with smuggling revolutionary propaganda from Germany and committing terroristic acts.

In Memel, a Baltic seaport once a part of Germany and now independent under Lithuanian sovereignty, eighteen persons were arrested in an alleged spy plot financed by a "certain foreign power." The city of Memel meanwhile held council elections. Lithuanians increased their members from ten to thirteen and Germans retained their twenty-five seats.

Premier Paul Van Zeeland of Belgium resigned following Sunday's parliamentary elections. The Belgian Socialists, paralleling French Socialists [*See Foreign*], made sharp gains and won 70 of 202 seats. The Rexists, a new militant Catholic party, split the Catholic vote and captured 21 seats. The Socialist-Catholic-Liberal bloc, however, retained control with 156 seats. Socialist Leader Emile Vandervelde was seen as a possibility for new premier but it was reported that Van Zeeland, whose government was formed in March, 1935, would be called back to head a coalition cabinet.

Spanish bullfighters do not like Mexican competition. They say that Mexicans are getting most of the engagements in Spain while labor laws prevent Spaniards from competing in Mexico. Bullfight fans say, however, that the Spanish matadors are losing out because the Mexicans are more virile and daring. Last week the Mexican star, Armillita II., was scheduled to appear in a Madrid bullfight but two Spanish matadors refused to appear with him. The Spanish stars gathered 500 strong and heard the famous Marcial Lalanda urge them to hold out against the government threat to close the bull rings if they didn't quit boycotting Mexicans. The police, on an order from the civil governor, forced the two matadors to appear with Armallita and followed up with the arrest of fourteen Spanish bullfighters. Meanwhile, Madrid was faced with a general strike as brewing employés and waiters struck in protest against Fascist workers. At least 16 were killed Friday in a battle between 40 peasants and 17 civil guards at Albacete when the peasants attempted to clear wooded land.

Konstantin B. Semenchuk, 49 years old, for two years governor and "Tyrant of Wrangel Island" in the arctic circle, was executed in Moscow, Russia. Condemnation of Semenchuk and his chief lieutenant, S. P. Startseff, followed a week's trial of the pair on charges of four murders and banditry. Ten years' imprisonment is the maximum for murder in Russia, but banditry, or an offense against the soviet state, brings death. Semenchuk and his wife in 1934 left a diplomatic post in Iran to go to Wrangel Island in pursuit of Russia's arctic settlement plan. One of those slain was Dr. W. R. Wulfson, island physician, apparently on the order of Semenchuck to Startseff. The latter accused Hydrologist Vakulekno, who committed suicide. Other members of the party and investigators testified that the tyrant and his wife, Nadejda, ordered the sixty-five Eskimo members living there not to fish and deprived them of food supplied by the government for common use. Three Eskimos died of starvation while Semenchuk engaged in drunken orgies. A reign of terror continued through two winters. His wife faces trial for perjury.

Science

Manganese at Home.

Manganese is a mineral which is used to harden steel without making it brittle. The United States depends almost entirely on Russia, Brazil, and Africa for the 370,000 tons consumed annually by the steel industries. During the world war it was difficult to import enough manganese.

American metallurgists have attempted to extract manganese from low grade domestic ores without practical success. Last week the bureau of mines at Washington, D. C., announced that S. M. Shelton of the bureau had discovered a process whereby pure manganese can be obtained from ore containing as little as 10 or 15 per cent of the metal.

Oxidization of the manganese extracted from the ore was the problem which Shelton had to overcome. This he did by placing the ore in a tank with sulphur dioxide which dissolved the ore. The manganese then was extracted from solution by inserting iron electrodes in the tank and discharge of a current. This caused the manganese to deposit itself on the electrodes. The accumulation is broken off and the process repeated.

The bureau is seeking $84,600 from congress to build a test plant at Boulder City, Neb., capable of producing several hundred pounds daily.

Sousometer.

Lieutenant Commander W. W. Hall in the United States Naval Medical Bulletin at Washington, D. C., described a "sousometer" method of determining degrees of drunkenness. Hall based his system on the measurement of the concentration of alcohol in the blood and other body fluids, calculating that they were proportional to the effect of the alcohol on the brain.

His findings: Less than one milligram of alcohol per cubic centimeter—"dry and decent;" 1 to 1½ milligrams—"delightful and devilish"; 2 to 3 milligrams—"delinquent and disgusting"; 3 to 4 milligrams—"dizzy and delirious"; 4 to 5 milligrams—"dazed and dejected," and more than 5 milligrams — "dead drunk." Hall said the one person's brain was about as susceptible as another's. The differences in ability to hold one's liquor apparently were governed by the differences in the rate of absorption, exhalation, and excretion.

Medicine

P. E. Dettra of Fort Lauderdale, Fla., invented an artificial fever machine in which a patient, seeking cure of an ailment, sat with only his head sticking out while heat was applied. Mrs. William J. O'Leary, 43 years old, of Chevy Chase, Md., long a sufferer of arthritis, took several treatments in a Dettra machine at a Fort Lauderdale sanitarium. Last Sunday Mrs. O'Leary died several hours after she had had a treatment. An autopsy showed she had died from shock due to burning and overheating. Dettra was arrested on a charge of manslaughter. In jail, he refused to comment.

The Smithsonian institution at Washington, D. C., published a handbook recounting the work of Dr. Paul Bartsch, its curator of mollusks.

In 1896 Dr. Bartsch discovered that Potomac river snails differed from those in tributary streams. He found that the acidity of the water caused the variation. Meanwhile in China, Japan, and Formosa barefooted workers in rice fields were dying in numbers from a strange disease called schistosomiasis. Research disclosed that tiny worms, known as blood flukes, bored through the victim's skin and entered the blood stream. During one cycle of their life these flukes lived in snails.

Bartsch proved that the snails which harbored blood flukes could not live in water which lacked acidity. The remedy was simply to dump crushed limestone along the shores of ponds and streams in epidemic localities. The limestone made the water alkaline and destroyed the snails. The disease was practically eliminated throughout large areas.

WILD RIDE.

An explosion in the locomotive cab of the second engine of a westbound limited train of the Western Pacific railroad killed the engineer and knocked the fireman senseless. The train ran 40 miles toward Sacramento with no one at the controls of the engine.

FATAL BRUSH FIRE.

A disastrous brush fire caused five deaths and spread over ninety square miles of woodland in southern New Jersey early in the week. Nine men fighting the fire were severely burned and 700 others were exhausted.

Crime

Michigan's investigation of the Black Legion, terrorist night riding secret society, developed such intensity during the week that members of the organization were reported Friday to be burning their black robes and hoods. Gov. Frank D. Fitzgerald personally joined the investigation Friday. A strong appeal was sent to Washington for a department of justice investigation of the Legion in Michigan and other states.

In Washington Wednesday, Attorney General Homer Cummings said he had taken under advisement requests for government aid in tracking down members of the terrorist cult. On the same day Representative Dickstein [Dem., N. Y.] introduced a resolution in the house asking for an appropriation of $100,000 for an investigation of the Legion and "other subversive un-American societies."

More than a score of Black Legion members were held at Detroit and at Jackson, Mich., in connection with the murders of two men. The victims of the terrorists were Paul Avery, a prison guard at Jackson, who was flogged to death, and Charles A. Poole of Detroit, who was shot by a legion mob. The Poole murder brought to light the sinister activities of the night riders.

The investigation of Prosecutor Duncan McRea at Detroit and of Attorney General Crowley revealed the Black Legion to be a powerful organization in Michigan. Authorities were led to suspect that the national membership might be as high as 3 million and that many mysterious murders may have been committed by Black Legion mobs. [*See main news section.*]

A jury of ten married men and two bachelors on Friday acquitted Betty Fobert Martin, platinum blonde hat check girl, of killing her husband, Andrew. The verdict was that Mrs. Martin was insane when she shot and killed Martin on the night of April 9 in a south side tavern, but that she has since recovered her sanity. Because of deafness she was unable to understand the verdict at first and was near collapse when she was assisted from the courtroom of Judge Cornelius Harrington.

John Fiorenza, upholsterer's helper, was found guilty Thursday by a jury in New York of the murder of Mrs. Nancy Evans Titterton. The victim was raped and strangled in her apartment at 22 Beekman place on Good Friday. The jury's verdict made the death sentence mandatory.

Judge Charles Nott Jr. set the date of sentence for June 5 after he had told the jury its verdict "not only was justified but absolutely required by the evidence. The crime was shocking and the jury rendered a public service." Fiorenza showed no emotion as the verdict was read.

A sentence of 199 years in prison was imposed Thursday upon Thomas Starr, 31, colored ragpicker, who confessed the murder May 9 of Mrs. Lillian Guild, 59, in her Y. W. C. A. hotel room. He also admitted entering the nurses' home at St. Luke's hospital on May 19 and attempting to attack Miss Lois Rickert, a nurse. For this offense he was sentenced to serve from one year to life by Chief Justice Denis J. Normoyle of the Criminal court.

A police squad, led by Lieut. Thomas Kelly early Monday captured John Sheets, 38, a paroled convict, wanted for the $2,500 robbery last Feb. 8 of the Oak Lawn Trust and Savings bank. Sheets was seized as he left a north side apartment building. He was armed with a revolver, but offered no resistence. Three women and five other men were seized in the building.

Federal agents and police raided a rooming house in Indianapolis early Wednesday morning and seized Harlan Crouch, wanted for the murder May 14 of John R. Foster, an agent of the federal alcohol unit. Crouch confessed the crime. The murder occurred near Hammond, Ind., when Foster and another agent were pursuing Crouch and James Jacobs, who were driving from Chicago to Indianapolis with 200 gallons of illicit alcohol. Jacobs was arrested shortly after the killing and named Crouch as the slayer.

Four youthful criminals were executed in the electric chair at Sing Sing prison, New York, Thursday. It was the first quadruple execution there in sixteen years. The convicts, all sentenced for murder, were Charles Kropowitz, 22; George Rosenberg, 22; Frank Russo, 23, and Vincent de Martino, 27.

Policeman Jerome McCauley, 35, was shot and killed Friday in a revolver battle with a robber gang at Elston avenue and Wood street. With his partner, Policeman Edward Brieske, McCauley answered a radio message to arrest a gang of five men riding in an automobile who had held up a poultry store at 4063 Milwaukee avenue and fled with $200. The policemen sighted the fugitive car at Elston and Damen avenues. A furious chase ensued with the policemen exchanging shots with the bandits. At Wood street the police car drew close. A robber's bullet struck McCauley in the face, wounding him fatally.

Religion

The regular Tuesday evening services of the Christian Assembly church of Zion, Ill., were held last week, but the pastor, the Rev. Finis Jennings Dake, was absent. The Rev. Mr. Dake, 33, married and the father of an 8 year old girl, was unable to attend because he was in the Cook county jail in Chicago facing a federal charge of violating the Mann act.

At his arraignment, Wednesday, the pastor, who is also supervisor of the Shiloh Bible institute at Zion, wept. He waived examination on the hearing for his removal for trial at Milwaukee. The government accused the pastor of taking a 16 year old girl, Emma Barelli, from her home town of Kenosha, Wis., on April 23, 1935, to East St. Louis, Ill., for immoral purposes. On Thursday his attorneys posted a $2,000 bond and he was released from jail. He will be tried in Milwaukee Sept. 14.

The Rev. Mr. Dake denied the government charge. His wife publicly announced she would stand by him and that she considered him innocent.

Delegates to the annual general assembly of the Presbyterian Church of the United States at Syracuse, N. Y., were warned Wednesday of an attempt being made to unite Catholic, Protestant and Jewish leaders of the country in a New Deal scheme to commit organized religion to partisan and political policies.

Dr. Charles Stelzle and Dr. Stanley High of New York were named as the organizers of the scheme, which was launched under the name of "The Good Neighbor League." The object of the league was denounced by Dr. John McDowell, secretary of the church's committee on social and industrial relations and a former moderator of the general assembly.

On Thursday the delegates elected the Rev. Dr. Henry Buck Master of Philadelphia as moderator of the assembly. Dr. Master is secretary of the church's board of pensions.

Contributions of $27,000,000 for the maintenance of the 9,000 Presbyterian churches of the country were reported for the fiscal year 1935. This, it was announced, was an increase of 2 million dollars above the amount contributed in 1934.

From sundown Tuesday until sundown Thursday Orthodox Jews celebrated the feast of Pentecost. The word "pentecost" comes from the Greek word meaning fifty, signifying the number of days having elapsed since the second day of the passover.

The Regular Baptists, a group which broke away from the Northern Baptist church, opened their annual convention Tuesday at the Belden Avenue Baptist church. About seventy-five churches were represented at the sessions.

Zioncheck.

Mrs. Marion Zioncheck, wife of the playboy congressman from Washington, was the principal figure in yesterday's Zioncheck news. After a five minute rough and tumble scuffle with Mrs. Benjamin Scott Young, who sublet her apartment to the Ziongchecks, Mrs. Young was thrown forcibly from the apartment by Mrs. Zioncheck, assisted by her husband. Mrs. Young was painfully injured. Late last night Zioncheck was arrested. [*See main news section.*]

Deaths

Allen, Leon Menard, 72, vice president and passenger trafic manager of the Rock Island lines, Baltimore, Md., Tuesday.

Bonfils, Mrs. Winifred Sweet, 73, veteran newspaper woman, who wrote under the names of Annie Laurie and Winifred Black and had been connected with Hearst newspapers for 37 years, San Francisco, Monday.

Clarke, Brother Kevin M., teacher of history at De La Salle institute, Chicago, Monday.

Coolidge, William Henry, 77, noted lawyer and former attorney for the Boston and Maine railroad, Manchester, Mass., Thursday.

Ferro, Commendatore Alessandro, 70, for many years president of the Italian Chamber of Commerce in Buenos Aires, Rapallo, Italy, Tuesday.

Finkler, Adolph, 68, secretary-treasurer of Albert Trostel & Sons, tanners, and a director of the Western Leather company, Milwaukee, Thursday.

Gallien, Addison J., 71, vice president of R. Hoe & Co., New York, printing press manufacturers, Montclair, N. J., Wednesday.

Harwood, William R., 59, naturalist, lecturer, and veteran African explorer, Chicago, Thursday.

Howard, Col. James W., 76, consulting and civil mining engineer and an authority on road construction, East Orange, N. J., Monday. He was a son of Maj. Gen. Otis O. Howard of the Union army.

Huguelet, Mrs. Susanna, 88, a lifelong resident of Chicago, Chicago, Tuesday.

Igoe, Mrs. Helen Scott, 74, mother of James T. Igoe, former congressman, Chicago, Monday.

Lewis, Edward Morgan, president of the University of New Hampshire, Durham, N. Y., Sunday.

Loew, Mrs. Florence Baker, wife of William Goodby Loew, head of the New York stock exchange firm of Loew & Co., and a daughter of the late George F. Baker, known as the "dean of American bankers," New York, Sunday.

Mansfield, Mrs. May Ervilla, 78, mother-in-law of Benjamin F. Affleck, president of the Universal Atlas Cement company, Winnetka, Ill., Sunday.

Muzio, Mme. Claudia, famous soprano of the operatic stage, Rome, Italy, Sunday. Mme. Muzio often had appeared in Chicago as a member of the Civic Opera company.

O'Malley, Thomas J., 68, lieutenant-governor of Wisconsin and for 48 years a conductor for the Chicago and North Western railway, Hot Springs, Ark., Wednesday.

Perkins, Randolph, 64, a Republican representative in congress from New Jersey since 1921, Washington, D. C., Monday.

Rait, Sir Robert, 62, principal and vice chancellor of Glasgow university, Scotland, Glasgow, Monday.

Reynolds, Richard J., 74, city purchasing agent during the last term of former Mayor Carter Harrison, Chicago, Wednesday.

Ryan, Thomas G., 56, general clerk of the Supreme court of the Second judicial district, New York, and a Democratic leader, New York, Sunday.

Spooner, the Rev. Walter, 59, for 15 years assistant superintendent of the Congregational conference in Illinois and for the last four years superintendent of the Mid-Atlantic conference, East Orange, N. J., Sunday.

MANY ILLINOIS FIRMS EMPLOY MORE THAN IN '29

State Survey Made by Manufacturers.

Many manufacturing concerns in Illinois are employing more workers today than they were in 1929, according to a canvass by the Illinois Manufacturers association made public yesterday.

The survey was conducted in an effort to get definite information on present unemployment. The results show that industry, which has been charged with the obligation of relieving the unemployment problem, is actually carrying in many lines more men on payrolls than at the peak of prosperity.

The association gave the names of twenty-nine companies which are employing more men now than in 1929. The list does not include all companies which show a gain in workers compared with 1929 but only those from which the association obtained definite returns.

Concerns Included in List.

The list includes the following concerns:

Acme Steel	Libby, McNeill & Lib'y
Am. Zinc and Chem'al	Monsanto Chemical
Bethlehem Steel	Pet Milk
Bakelite	Pure Oil
Borg-Warner	Swift
Caterpillar Tractor	Union Bag
Container	General Foods
Continental Can	Jewel Tea
Du Pont	Kroger Grocery
Eastman Kodak	Montgomery Ward
General Mills	Sears Roebuck
Inland Steel	Spiegel-May-Stern
Int. Business Machine	Woolworth
Libbey-Owens-F. Glass	United Air Lines
Granite City Steel	

An analysis of figures for all manufacturing industries in the state, the association reported, showed that 698,098 workers were employed in February this year. This is 85 per cent of the number carried on payrolls by the same concerns in February, 1930, before unemployment became a serious problem.

March employment was 77.8 per cent of the monthly average of the years 1925-'27, the period used by the state department of labor as par in its labor index. While the labor index of a majority of industrial lines is below the theoretical par of the years 1925-'27, a number of industries now have a rating higher than normal.

Road Construction Expands.

Employment in the road construction industry is now 291.7 per cent of the 1925-'27 average. Other industries in which the labor indices are above par follow: glass products, 111.3 per cent; foundry forge products, 100.9; machine tools, 109.8; automobile [except repair], 105.6; lether tanning, 127,7; chemicals [explosives, matches, soap], 147.5; thread-twine, 218.7; women's and children's underwear, 122.3.

The building lines show the great reductions in employment from the index years the association found. Employment in some of the building lines based on the 1925-'27 average follow: lime-cement-plaster, 37.3 per cent; brick, tile, pottery and other clay products, 37.7; building construction-contracting, 22.9; building construction, 12.1; other contracting, 25.5.

GRIGSBY-GRUNOW EQUIPMENT TO BE SOLD AT AUCTION

Physical equipment of the Grigsby-Grunow company, once a leading manufacturer of radios and refrigerators, will be sold to the highest bidder at public auction June 16 to 18, it was announced yesterday by the present owners, Walter Schott and the Harris, Karp, Goldsmith company, Inc.

The action was decided upon, the announcement said, after three months of unsuccessful negotiation with leading radio and refrigerator manufacturers to reëstablish Grigsby-Grunow as a going concern and put it back into production.

Appraised value of the equipment and machinery to be auctioned approximates $750.000. It consists of metal, wood working and radio tube machinery, and radio and refrigerator service parts.

STOCK EXCHANGE PROBES RISE IN LOUISIANA OIL

New York, May 30.—The spectacular rise in the price of Louisiana Oil Refining corporation preferred stock is being investigated by the New York Stock Exchange, it was learned today.

The exchange has sent letters to brokers asking for full details of all transactions between May 20 and 25, the period in which the stock reached its high of 51½ from a low of 13 for the year. On May 20, the stock had a range of 32½ to 27⅛ and closed up 5¼ higher for the day. On May 25 it touched 51½. highest since 1931, for a gain of 8.

Banks, Markets Closed

Principal financial and commodity markets, banks, and most other business houses in the United States were closed yesterday in observance of Memorial day. Exceptions were the New Orleans Cotton exchange and the Savannah naval stores markets. Most European markets were also closed for the Whitsuntide holiday and virtually all will suspend business tomorrow. Principal Canadian markets operated as usual yesterday. Because of the lack of markets yesterday, weekly statistical tables are carried in editions today instead of tomorrow, as is customary.

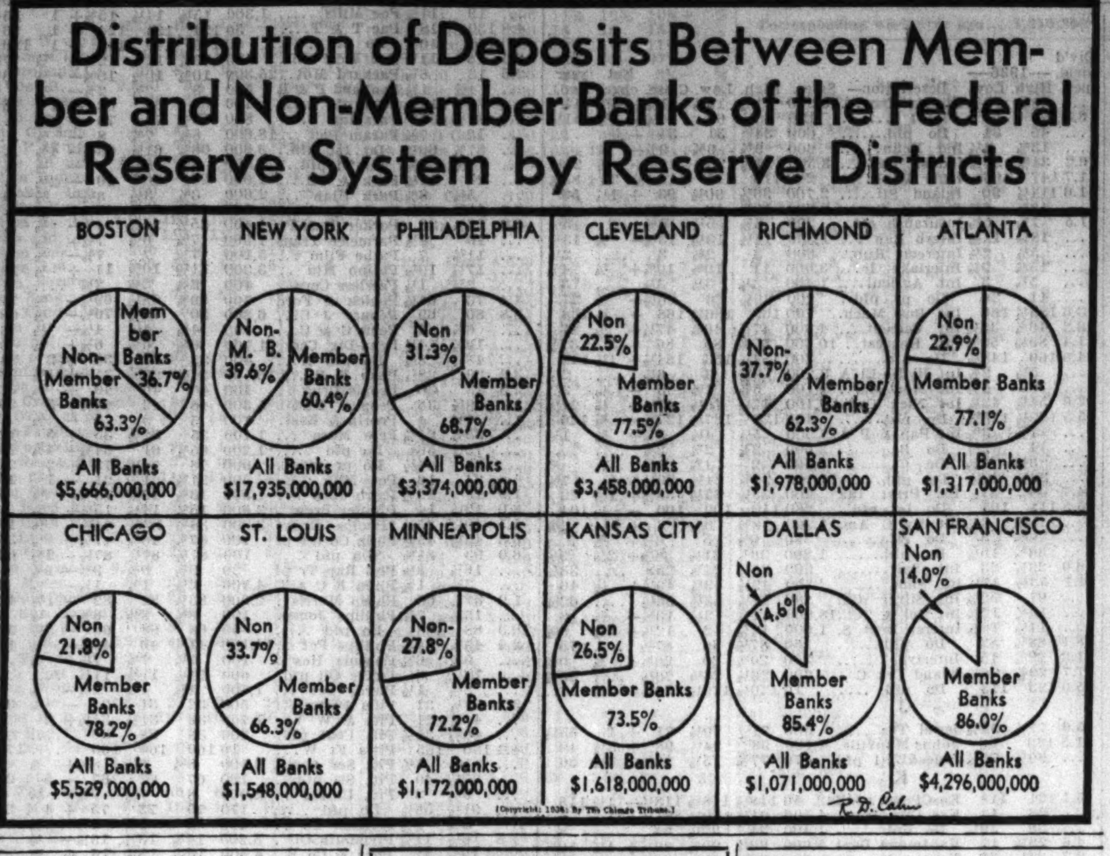

Car Line Sale Opens Way for New Franchise

Mayor Kelly said yesterday that he hoped the legal step taken Friday toward a reorganization and financial consolidation of the four street car companies that operate as the Chicago Surface Lines would mark progress also in franchise ordinance negotiations between the city and the companies.

The legal step was the bidding in by representatives of a majority of the security holders of the four companies of the companies' properties at a master in chancery sale held by Special Master Thomas J. Peden. The price bid for the Abbott reorganization committee on behalf of all security holders who have assented to the Abbott plan was $33,100,000.

Four Companies Affected.

The four companies bid in at the foreclosure sale are: Chicago Railways company, operating the 605 miles of track in the downtown area and on the north and west sides; Chicago City Railway company, controling 360 miles of track on the south side; Calumet and South Chicago Railway company, controling 128 miles of south side trackage, and the Chicago City and Connecting Railway Collateral Trust, a holding company. The latter concern controls the two south side operating companies.

The three operating companies had on hand a total of $19,534,000 on Feb. 1, 1936, in special renewal and depreciation funds which would be released for the purchase of new equipment if the Abbott reorganization is effected. The funds are divided as follows: Chicago Railways company, $12,009,000; Chicago City Railway company, $6,958,000; and Calumet and South Chicago Railway company, $499,000.

The $33,100,000 which the bondholders and other security owners bid for the properties was an arbitrary figure. Members of the Abbott committee explained that they believed it represented a fair price to be used as a basis for buying out the bondholders who do not participate in the reorganization.

No Big Money Transfer.

If the sale goes through there will be no large transfer of money. The security holders participating in the reorganization will take over the property and pay off the dissenters on the basis of the $33,100,000 purchase price. Dissenters will also receive their pro rata share of "free cash" which the companies have on hand.

The sale to be effective has to be confirmed by Judge James H. Wilkerson of the District federal court in which the companies are in receivership. If the sale is confirmed the stock of the new company, to be known as the Chicago Surface Lines, Inc., would be held during the transitional reorganization period by a board of three trustees.

These three trustees, it was said, would have authority to deal with the city for a franchise. The lines now are operating under day to day extensions of the 1907 ordinances which expired in 1927, and the permit for day to day extensions expires Aug. 31. Counsel and receivers for the companies have said that while in receivership and in process of reorganization there is no one in authority to speak in franchise negotiations.

Mayor Says City Will Act.

"If and when the sale is confirmed," said Mayor Kelly, "I will call in those officials authorized to speak for the new company and ask what they will do toward obtaining a new franchise. If they do not wish to do anything, the city will act.

"I am hopeful that this preliminary step in reorganization and consolidation of the lines will be one toward a point where we can start the franchise negotiations in an intensive way."

Members of the city council's committee on local transportation at whose sessions the negotiations will be undertaken believe that the proposed merger of the four companies into one will simplify their job. Whereas there were four sets of officials with whom to deal there now will be only one, they said.

Auto Group to Hold Annual Dinner June 8; No Speakers

The Chicago Automobile Trade association will hold its annual dinner meeting at the Lake Shore Athletic club on Monday night, June 8, at 6:30, W. R. Bellows, secretary, announced yesterday. There will be no speakers.

COMMODITIES PRICES MIXED; WHEAT, LARD DIP, BUTTER ADVANCES

Price movements in commodity markets during the last week were decidedly mixed. Wheat in Chicago and Winnipeg and lard sold at a new low for the season. The decline in the latter was in the face of a fair advance in the price of hogs. Cotton sold within a few points of the highest level since trading in the July started owing to liberal holdings by the government.

Butter proved to be the strongest commodity and advanced nearly 1 cent per pound to a new high for the season, while hides, cotton, coffee, eggs, corn, oats, and rye showed moderate gains as compared with the close of the previous week.

Closing prices on a representative list of commodities the past two weeks, with the high and low levels for the season compare as follows:

	—Close— May 29.	May 23.	*Season's range. High.	Low.
Wheat, July, bu.	$.84⅝	$.85⅛	$.97½	$.83¼
Corn, July, bu.	.59⅝	.58⅝	.63⅝	.57½
Oats, July, bu.	.25⅝	.24⅝	.30⅝	.24¼
Rye, July, bu.	.53⅝	.53⅝	.58	.49½
Barley, July, bu.	.39	.39	.39	.38
Lard, July, lb.	9.90c	10.10c	12.40c	9.90c
Hogs, av. 100lbs.	9.70	9.55	11.30	8.80
Cotton, July, lb.	11.65c	11.50c	11.72c	10.27c
Butter, Nov., lb.	.28⅝c	.27½c	.28½c	.25⅝c
Eggs, Oct., doz.	.23¼c	.22⅞c	.23⅝c	.20⅝c
Wheat, Winnipeg, July, bu.	.76⅛	.75⅝	.92⅞	.73⅛
Coffee, N.Y., Rio, July, lb.	4.67c	4.63c	5.68c	4.54c
Sugar, N. Y., July, lb.	2.84c	2.84c	2.90c	1.98c
Cottonseed Oil, N.Y., July, lb.	8.77c	8.67c	10.84c	8.62c
Rubber, N. Y., July, lb.	15.61c	15.75c	16.26c	11.77c
Hides, N. Y., June, lb.	11.42c	11.33c	13.04c	10.88c
Silver, Montreal, July, oz.	44.75c	45.00c	68.70c	42.20c

*Since trading in the option started.

GOLD IMPORTS IN MAY INCREASE TO $161,026,100

New York, May 30.—[Special.]—As a result of profitable exchange operations occasioned by the recurrent weakness in the French franc, imports of gold into the United States in May were the largest for any month since December and exceeded the combined total of gold received in the preceding four months. The shipments aggregating $161,026,100 compared with $22,516,400 in April and $131,831,600 in May, 1935. For the second consecutive month there were no exports of the metal.

Of the gold received France sent $131,824,600, Holland $8,632,700, India $9,912,400, and Great Britain $3,257,-800.

Since April 24, when the present movement of gold to this country started, a total of $204,600,000 in gold has been engaged abroad for shipment here, of which nearly $164,000,-000 has already been received.

$12,000 IN SALES TAX IS SAVED BY I. C. ON NEW TRAIN

The necessity of the Illinois Central system having to put its crack new streamline train, the Green Diamond, through road tests before accepting delivery saved it about $12,000 in Illinois sales tax, it was learned yesterday. At the completion of its trial run to St. Louis some weeks ago, Illinois Central railroad officials found the train satisfactory and accepted delivery. Formal acceptance in St. Louis averted the necessity of the road having to pay the Illinois sales tax on the train, which cost about $400,000.

It was pointed out that the Illinois Central is one of the state's largest taxpayers, contributing many thousands of dollars annually to state and local governments. Because of this officials felt the railroad was entitled to save on the sales tax.

ZENITH PROFITS FOR YEAR SET NEW HIGH MARK

The annual statement of the Zenith Radio corporation for the year ended April 30, mailed yesterday to stockholders, reported the most successful year in the history of the company. Net profit after taxes and depreciation amounted to $1,212,752 as compared with $10,760 in the preceding year. This year's earnings were equal to $2.44 a share as compared with 2 cents a share in the preceding year and $2.25 in the previous peak year, 1929.

Gross revenue after deducting excise taxes, royalties, and cost of sales $2,558,123 against $542,593 a year earlier. Operating profit amount totaled $1,485,379 against $78,969.

The annual meeting of stockholders will be held June 23.

Women Will Discuss Status as Investors

Several prominent speakers will address the first national congress of Women Investors In America, Inc., which will be held at the Palmer house next Wednesday and Thursday, it was announced yesterday by Cathrine Curtis, national director of the group. The purpose of the organization is to secure for women their full status in the country's economic life.

Speakers who will take part in the two day program include Mary Vail Andress, cashier of the Chase National bank, New York; S. Wells Utley, president of the Detroit Steel Castings company, Detroit; Mme. Cantacuzene, the former Julia Grant, granddaughter of Ulysses S. Grant, and Dr. James Shelby Thomas, president of the Clarkson College of Technology, Potsdam, N. Y.

Chief Topics for Discussion.

The program will include discussions of such topics as "Women's Part in Building the Nation," "The Great Game of Taxation," "Agricultural Economics," "Investment Fundamentals," and "What Price Inflation?"

Women Investors gained national prominence several months ago when it released a survey showing that women are beneficiaries of 80 per cent of the 65,000,000 life insurance policies outstanding, and that they hold 65 per cent of the savings accounts, 48 per cent of all railroad stock, 44 per cent of public utility securities, and 40 per cent of all real estate.

"If labor unions, trade unions and business organizations are accepted as necessary units in our economic machine," Miss Curtis said yesterday, "why not a union of women taxpayers and investors?

Finds Women Chief Investors.

"Women are, after all, the major investors in our country, whether their investment is in money, brains, labor, citizenship or government.

"Women believe the time has arrived when they need representation, recognition, and consideration, if their life savings are not to be dissipated. Women Investors in America is a nonpartisan organization, but we are militantly pro-American and opposed to any socialistic attempts to destroy the American system of government."

More than a hundred representatives from 19 states and the District of Columbia compose the committee sponsoring this week's congress.

Illinois Women on Committee.

Illinois members of the committee include:

Mrs. Sewell L. Avery, Mrs. Bertha Baur, Mrs. Tiffany Blake, Mrs. Charles K. Corsant, Mrs. Max Epstein, Mrs. Ernest Graham, Mrs. L. Hamilton McCormick, Mrs. Charles Schweppe, Mrs. Edward Hines, Mrs. Frederick Upham, Mrs. P. A. Valentine, Mrs. Wilbur Calhoun Smith Jr., Mrs. Ora H. Snyder, Mrs. Edwin M. Hadley, Mrs. Silas Strawn, Miss Margot Atkin, Mrs. Anson Cameron, Mrs. Eugene Cary Jr., Mrs. Charles S. Clarke, Mrs. George L. Cragg, Mrs. George R. Dean, Mrs. Albert T. Evans, Mrs. A. D. Gillis, Mrs. H. W. Hardy, Mrs. John P. Hooker, Mrs. Allen C. Howes, Mrs. Walter Ruth, Mrs. Walker G. McLaury, Miss Helen McMackin, Mrs. Harold A. Moore, Miss Marian Newcomet, Mrs. Theodore Robinson, Miss Barbara Soper, Mrs. Kenneth Templeton, Mrs. Ralph Webster, Mrs. Ralph C. Greenlee, Mrs. Daniel K. Schuyler, Mrs. George Rasmussen, Miss Marie C. Sullivan, Mrs. Martin K. Northan, and Mrs. Herbert Knopp.

INDUSTRY NEAR RECENT PEAK, INDEX SHOWS

New York, May 30.—(AP)—Industry held near the recovery movement's recent peak this week. The Associated Press seasonally adjusted index of industrial activity was 89.0, against 89.2 last week and 70.8 in the corresponding period a year ago.

Residential building stepped up to the highest level since early 1932, as the demand held up well beyond the normal seasonal top.

The index and its seasonally adjusted components, based on the latest available statistics and with 1929-'30 as 100, follows:

	Latest wk.	Prev. wk.	Yr. ago.
Composite	89.0	89.2	70.8
Automobile	89.9	89.5	65.2
Steel mill	91.1	93.1	56.8
Cotton mfg	103.8	104.9	76.9
Electric power	107.3	107.8	95.3
*Home bldg	45.6	43.4	27.8
Car loadings	70.2	70.4	61.6

*New 1935 high.

SEARS, ROEBUCK RAISES SALARY OF GEN. WOOD

Pay of Rosenwald Is Reduced.

New York, May 30.—[Special.]—Sears, Roebuck & Co. has increased the salary of Gen. Robert E. Wood from $81,818 to $86,224 and reduced that of Lessing J. Rosenwald, chairman of the board, from $85,140 to $69,519, an annual report of the Securities and Exchange commission released today disclosed.

As of Jan. 29, 1936, Rosenwald held 98,121 shares in his own name, 1,071 in a profit sharing fund, 12,000 under a stock purchase agreement, and 7,884 in a joint account of 15,769 shares with Edith J. Rosenwald, a total of 119,076 shares. William Rosenwald had 46,705 in his own name and 16,405 in a trust from which he receives income, a total of 63,110 shares. Gen. Wood held 13,774 in his name, 146 in a profit sharing fund, 18,310 under a stock purchase agreement, and 100 through a nominee, a total of 32,330.

Best & Co. Raises Salaries.

Compensation of executives of Best & Co. increased last year, the report showed. Philip Le Boutillier, president and general manager, received $143,640, including a bonus of $83,420, compared with $130,095 for the previous year. Alfred W. Miles received $86,842, including a bonus of $30,801, against $51,013, and Mary Lewis Finley, $56,527, against $44,266.

William B. Warner, president of McCall corporation, was paid $110,590, including bonus, against $134,553 in 1934.

Salaries disclosed today follow:

SEARS-ROEBUCK—James M. Barker, $38,-615; Thomas J. Carney, $38,615; Donald M. Nelson, $38,615; Emil J. Pollock, $38,615; sixteen directors, including officers, $427,828; five officers, not directors, $53,890; nine merchandising supervisors, $210,002; four retail field managers, $99,535; five retail group managers, $129,479; two officers of subsidiaries, $45,500.

McCall Corporation Salaries.

McCALL CORPORATION—John C. Sterling, vice president, $60,000; Otis L. Weise, editor, $37,500; one officer, not director, $16,-344; Francis Hutter, secretary, $36,750; Marvin Pierce, assistant to president, $22,-644; two editors, $55,000; two department managers, $46,700.

WESTERN UNION TELEGRAPH—Newcomb Carlton, chairman, $62,135; R. B. White, president, $62,120; J. C. Willever, first vice president, $30,776; E. Y. Callaher, vice president, $29,209; J. J. Welch, vice president, $22,950; W. C. Titley, vice president, $20,665.

VANADIUM CORPORATION OF AMERICA—Alfred A. Corey Jr., president, resigned Oct. 1, $32,725.

PENICK AND FORD—F. T. Bedford, president, $48,750; A. W. H. Landers, vice president, $46,299; J. B. Vanderbilt, vice president, $43,299; eleven directors, including officers, $178,894; two officers, not directors, $18,876.

INTERSTATE DEPARTMENT STORES—Henry Gessner, president, plus 1,132 shares common stock, $22,071; Benjamin Volen, executive vice president, plus 849 shares common stock, $18,057; Philip I. Carthage, treasurer, plus 283 shares common stock, $15,048; Lehman Brothers, advisers, plus 566 shares common stock, $20,000; five directors, including officers, plus 2,264 common shares, $76,547. From Oct. 24 to Dec. 6 Lehman Brothers purchased 10,000 shares of common at $10 a share under option agreement. Management contract with Lehman Brothers expired Jan. 31, 1936.

Outlet Company Salaries.

OUTLET COMPANY — Joseph Samuels, chairman and president, $32,425; Samuel Steiner, vice president, $18,071; fourteen directors, including officers, $150,537.

PARKER RUST PROOF—W. M. Cornelius, president, $24,000; nine directors, including officers, $50,750.

MID-CONTINENT PETROLEUM — Jacob France, president, $73,667; J. C. Denton, vice president, $40,500; F. B. Koontz, vice president, $32,400; four officers, directors, $141,887; five officers, not directors, $72,724.

INTERCONTINENTAL RUBBER—G. H. Carnahan, president, $18,130; ten directors, $18,970; four officers, not directors, $11,000.

ABRAHAM & STRAUS—Simon F. Rothschild, chairman, $36,590; Edward C. Blum, president, $58,250; Walter N. Rothschild, vice president, $75,000; eight directors, $225,200; ten officers, not directors, $117,-354; one merchandising manager, $22,000.

PHELPS DODGE—L. S. Cates, president, $84,140; James F. McClelland, vice president, $32,950; F. G. Beckett, vice president, $35,620; twenty directors, including officers, $238,420; three officers not directors, $73,-128; one officer, Nichols Copper, $27,500; Robert E. Tally, technical consultant, $25,-000; James H. Anderson, consultant, $40,000.

NEWEST WEST COAST TRAIN TO BE READY SOON

The Diesel powered streamliner City of San Francisco, newest of the modern trains which will operate in transcontinental service, will be delivered on the west coast shortly for trial runs prior to going into regular service between Chicago and San Francisco over the Chicago and North Western, Union Pacific, Southern Pacific railroads, A. D. McDonald, president of Southern Pacific, announced yesterday.

The train consists of eleven cars and is capable of speeds in excess of 100 miles an hour. It will inaugurate regular service of 39¾ hours between the two cities, cutting approximately nineteen hours from fastest time now maintained on the run. Five round trips will be made each month.

The train is of standard width and consists of two power units and nine revenue cars. It has a capacity of 170 passengers—84 in sleeping cars and 86 in coaches. It is 714 feet long and weighs 502 tons, or approximately half that of the conventional train.

The City of San Francisco was built by the Pullman Standard Car Manufacturing corporation in Chicago and is powered by two 16 cylinder V type Diesel engines, each of 1,200 horse power, which generate electricity for the train's eight traction motors, geared to the axles of the power cars.

3 DEFLATED STOCKS TO BUY NOW?
Send for Bulletin CTM-31 FREE
American Institute of Finance
137 Newbury St., Boston, Mass.

BUSINESS NEWS IN REVIEW

Steel Interests Assail Political Rule of Business—Mounting Taxes Force Higher Prices—Business Level Well Maintained—Jobs Increase—Stocks Advance.

Several hundred leaders of the nation's steel industry gathered in New York Thursday, assailed political rule over business, agreed that the operating outlook was the best in years, reported employment was at an exceptionally high level, and then expressed doubts whether profits can be sustained unless mounting taxes and increased production costs can be passed along to consumers in the form of higher prices.

The occasion was the 1936 general meeting of the American Iron and Steel institute, attended by such outstanding executives as United States Steel's Myron C. Taylor, Bethlehem's Eugene G. Grace and Charles M. Schwab, Republic's Tom M. Girdler, and Inland's L. E. Block.

The executives said they expect active business during June because consumers will take deliveries before the increase of $2 a ton in steel prices becomes effective July 1. Earnings for the second quarter should be larger than in the first three months, they said, as shipments have been larger and building prices have been somewhat higher.

Menace.

The meeting was most concerned with legislative restrictions constantly confronted by business.

"Menacing attempts to exercise political control over our economic and personal lives," said Grace, "are the most serious problem before business and the American people today. This is not a partisan issue. We know that administrations change. We know that federal power may be used one way today and one way tomorrow. We know that the same power in the hands of an administration that is sympathetic to the best interests of the people can be used equally by a reactionary administration to completely crush labor and industry.

"Progress toward sound and permanent recovery is being delayed by continued experimentation . . . regulation has gone too far . . . strong and efficient government does not mean burocracy interfering with or seeking to direct all details of life . . . the only sure cure for unemployment and the problem of relief is to increase production . . . we must have relief from excessive costs of government that products may be made at minimum cost for the consuming public . . . we need a condition of confidence."

Taxation.

Bitter criticism was leveled at steadily increasing taxation. Said Girdler:

"The threat of additional and unsound taxation is typical of the factors originating in Washington which continue to retard long term projects. Under present government policies of hostility and antagonism toward business enterprise, the confidence of investors in the future cannot be expected to display much vigor.

"Business has been improving under the impetus of natural forces of recovery, but this is merely the pressure to replenish stocks after a long period of underproduction.

"The country's vast need for replacement of obsolete equipment and utilization of new devices lend promise of a sustained and increasing market for steel in such volume as to make better profits possible.

"Whether or not this expectation will materialize will depend largely on the extent to which business enterprise and capital regain confidence in the future and are freed from artificial restraints and government interference. If we are allowed to operate in accordance with the fundamental law of supply and demand there is no question but that the steel industry is headed toward a period of returning prosperity."

Business.

Business activity was well maintained last week, rounding out the month of May in unusually stable fashion. Production of automobiles and steel slackened slightly, but railroad freight trafic continued to climb to new high levels for the year and held a comfortable margin of gain over trafic of the last four years. Electric power production dipped slightly, but the performance of the industry this spring has been extraordinary and has put it in good condition so far as gross revenues are concerned. Bank deposits gained slightly, bank clearings eased, and fewer business organizations became insolvent.

Travel.

Scheduled arrival of the Queen Mary [*see Review section*] tomorrow signalizes the opening of the summer travel season, which is expected to be the best in many years. Eastern railroads will cut their fares to 2 cents a mile in coaches and 3 cents in Pullmans on Tuesday which augurs well for land travel, observers said. Air conditioning of trains and low fares in many parts of the country have already made themselves felt in increased passenger business. Air lines also expect heavier trafic.

Legislation.

Business was occupied much of the week with attacks on pending legislation in congress and court actions on recently enacted laws. On Monday, the Supreme court handed down several decisions, one of which knocked out another New Deal law—the municipal bankruptcy act of 1934. [*See Washington: Review section.*] The court also ordered that its recent decision against the Guffey coal control act go into immediate effect instead of awaiting the customary passage of 25 days.

Immediately, a substitute measure—the Guffey-Vinson bill—patterned closely after the original coal bill, was rushed through a secret hearing of the house ways and means committee and recommended for passage

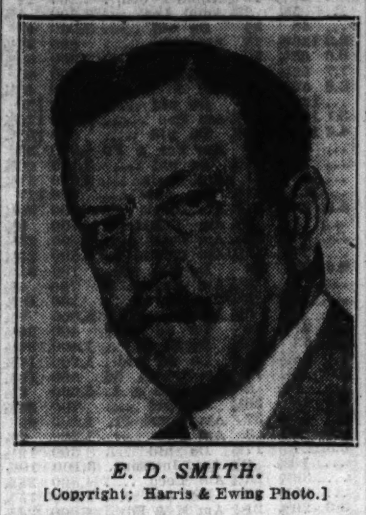

E. D. SMITH.
[Copyright; Harris & Ewing Photo.]

on the floor. Whether the senate would find time to consider the measure before adjournment remained problematical.

Despite confessions of most senators that they lacked an understanding of the measure, the senate by a vote of 60 to 16 passed the commodity exchange bill, which makes Secretary of Agriculture Wallace virtually dictator over trading in major farm commodities.

For a time it appeared the bill might fail of passage at this session because of controversial amendments setting up special regulations for cotton, inserted by Senator Ellison D. [Cotton Ed.] Smith [Dem. S. C.], chairman of the agricultural committee. Smith's withdrawal of his amendments, without which, he had said, the bill would be "passed over [his] dead body," caused speculation as to his motives. The amendment would have limited individual operations in cotton futures to about the total business of small traders in New York with whom Smith is friendly and who are constantly warring with large firms.

Jobs.

Employment in factories made one of the few gains on record for April, increasing about 80,000 persons. Durable industries, such as locomotives, ships, steam and electric cars, and aircraft building, were in the forefront. Durable goods industries, said Business Week, now have 8 per cent more employés than a year ago; nondurable goods lines have 1 per cent fewer employés.

On the first anniversary of the demise of NRA analysts were impressed with a survey which showed industrial wages generally well maintained. Presented by George A. Sloan, chairman of the consumers' goods industries committee, and covering wage trends during the last 12 months, the compilation cited reports from numerous corporation executives. The net showing was that despite occasional departures from the former code levels, wage and hour standards were generally improved, with employment nearing 1929 levels.

Ford.

One of the rare opportunities to peep into the affairs of the privately owned Ford Motor company was offered during the week when the company filed its balance sheet with Massachusetts authorities. Indicated

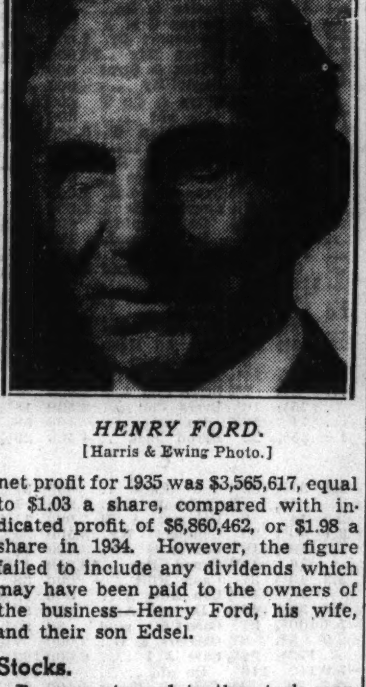

HENRY FORD.
[Harris & Ewing Photo.]

net profit for 1935 was $3,565,617, equal to $1.03 a share, compared with indicated profit of $6,860,462, or $1.98 a share in 1934. However, the figure failed to include any dividends which may have been paid to the owners of the business—Henry Ford, his wife, and their son Edsel.

Stocks.

Buyers returned to the stock market, attracted by encouraging corporate news featured by a number of favorable dividend actions by such concerns as Union Carbide, Shell Union Oil, and National Lead. Operations were not particularly aggressive, but buying was sufficiently heavy to push prices irregularly higher.

Demand was extremely selective. Steel shares, bolstered by the hopeful pronouncements of the industry's leaders, finished strong. Store shares came to the fore, aided by speculative belief that distribution of the soldier's bonus will stimulate trade.

Medium and low priced railroad

[Continued on page 12, column 8.]

EXECUTIVE
The proposition involves: A nationally advertised line of wide appeal made by an eastern manufacturer; a complete direct factory distributorship; a definite sales plan; an exclusive franchise; a definite territory. Our best distributors earn well into five figures and are financially able to build up sales organizations of their own. At least $5,000 working capital is essential. This is an exceptional opportunity. For confidential interview with executive of company, arriving here soon, please give phone number in addressing Box C L 559, Chicago Tribune.

WOULD YOU BUY . . .
El. Pw. & Lt. or El. Boat?
The real situation for investors is none too obvious. What *would* you do? One of these stocks has an "Index of Gain Power" registered at .0010d, the other .0645. Some day one will far outstrip the other because of this difference . . . and for no other reason. Canny Investors will get our comparison now, with the interpretation of the "Index" for those issues and its revealing incisiveness. FREE to readers of this advertisement—write to Dept. 181-C *today*
TILLMAN SURVEY
24 Fenway, Boston, Mass.

RESERVE BANK BIGWIGS DIFFER IN CREDIT VIEWS

Public Gets Glimpse of Deliberations.

BY HOWARD WOOD.

In the annual report of the federal reserve board for 1935, the public for the first time is given an inside glimpse of the deliberations of the men whose job is to direct the monetary destinies of the nation. The banking act of 1935, remodeled at the insistence of Senator Carter Glass [Dem. Va.], broke tradition by requiring that at the end of each year the governors of the federal reserve board report not only what they did at their closed meetings but itemize their reasons for each decision they made.

Thus are the reserve authorities held accountable for their actions so that posterity at least may know who is responsible for the decisions, wise or unwise, which may so intimately affect the welfare of the individual citizen.

Opinions Not Unanimous.

Perusal of the minutes of meetings of the board of governors of the reserve board and the open market committee discloses that the bigwigs of the reserve system were far from unanimous in their opinions as to how the nation's bank credit and monetary system should be operated.

The politically appointed members of the reserve board itself, with their eyes on the treasury's continued vast borrowing needs, favored maintaining "easy" money conditions, even at the risk of precipitating a sudden diversion to speculative use of the three billion dollars of idle money piled up on the banks of the nation.

Heads of the regional reserve banks, on the other hand, worried lest the credit situation get completely out of hand and generate an abortive speculative boom, kept prodding the unwilling reserve board members to do something to rein the loose three billions of excess bank reserves while there was still time.

Basis for Huge Expansion.

Banking history has demonstrated that three billion dollars of idle bank funds is sufficient to form the basis of a thirty billion dollar expansion of bank credit if put to use. The heads of the reserve banks pointed out repeatedly that there was nothing to prevent the putting to use of this money, but that there should be and that it was up to the reserve board to apply that preventive. Adequate powers for such control were conferred upon the board by the banking act of 1935.

Heads of the twelve regional reserve banks have no voice in the deliberations of the board of governors of the federal reserve system, but as members of the open market committee they register their opinions. The job of the open market committee is to decide on purchases and sales of government bonds and other paper by the individual reserve banks.

Late in October this committee, casting an eye over the troublesome excess reserves situation, warned the reserve board officially that something should be done.

Warning of Committee.

"The committee," it is recorded in the minutes of that meeting, "cannot fail to recognize that the rapid growth of bank deposits and bank reserves in the last year and a half is building up a credit base which may be very difficult to control if undue credit expansion should become evident.

"The continued large imports of gold and silver serve to increase the magnitude of that problem. Even now actual reserves of member banks are more than double their requirements, and there is no evidence of a let up in their growth. That being so, the committee is of the opinion that steps should be taken by the reserve system as promptly as may be possible to absorb at least some of these excess reserves, not with a view to checking some further expansion of credit, but rather to put the system in a better position to act effectively in the event that credit expansion should go too far."

Two methods of absorbing the excess reserves were discussed: First, sale of government securities by the federal reserve banks, and, second, the raising of legal reserve requirements.

Decides to Take No Action.

According to the minutes of a meeting of the reserve board itself, two weeks later, the board "by unanimous vote decided to take no action."

The heads of the reserve banks, through the open market committee, however, continued to urge action in orded to remove a possible source of grave trouble. Another meeting was held Dec. 18.

"It is the view of the committee

[Continued on page 13, column 8.]

IRB
SHOULD OIL STOCKS BE BOUGHT?
There are two or three oil stocks which should be highly profitable speculations provided their purchase is properly timed. A few of these stocks should rally sharply in the next general advance in the Stock Market.
We have published a concise but complete analysis of the oil industry. In this you are told exactly what to do with the stocks of more than 35 leading companies—whether to BUY, HOLD or SELL. Included in the companies are *Atlantic Refining, Barnsdall, Continental, Gulf, Mid-Continent, Phillips, Plymouth, Seaboard, Shell, Socony-Vacuum, Standards of California, New Jersey,* and *Ohio, Sun, Texas, Tidewater* and many others.
Simply send us your name and a copy of this valuable report will be sent to you ABSOLUTELY FREE. Also an interesting booklet, "MAKING MONEY IN STOCKS." No charge—no obligation. Just address:
INVESTORS RESEARCH BUREAU, INC.
Div. 50, Chimes Bldg., Syracuse, N. Y.

CONTAINER CORP. STOCK OFFERING DUE THIS WEEK

Wisconsin Utility Eligible to Issue Bonds.

Security offerings that may be made this week and which are of particular interest locally include a large issue of stock by the Container Corporation of America and a $25,000,000 bond issued by the Wisconsin Public Service company.

On Wednesday the required twenty day period since the Container corporation filed a registration statement with the Securities and Exchange commission will elapse and the company will be eligible to offer publicly 200,000 shares of $50 par value preferred stock and 596,460 shares of $20 par value common stock.

Of the common stock 400,000 shares will be held for any conversion rights which may be given to the holders of the preferred stock.

Stockholders Meet Tomorrow.

A stockholders' meeting will be held at the offices here tomorrow and the conversion provisions of the preferred stock will be determined.

Proceeds from sale of the stock will be used by the corporation or its subsidiary, The Kraft Corporation of America, for construction of a pulp and paper mill or for the purchase or redemption of bonds and debentures of the corporation.

The Wisconsin Public Service company on Thursday will be eligible to issue $25,000,000 of first mortgage bonds, 4 per cent series, due 1961. Net proceeds, together with other funds, will be used to redeem all of the corporation's funded debt now outstanding.

Other Bond Offerings Expected.

Among other bond offerings expected this week will be $7,500,000 in El Paso Natural Gas company first mortgage bonds, series A, 4½ per cent, due June 1, 1951, and $3,750,000 of 4¾ per cent convertible debentures, due June 1, 1946. The company is also registering no par common stock for conversion of the debentures and scrip for fractional shares of the common stock.

Net proceeds from the sale of bonds and debentures will be used to redeem outstanding bonds and debentures of higher interest rates and also for other corporate purposes. White, Weld and company will head the underwriting group.

Among other stock issues scheduled for this week are the following for the Black and Decker Manufacturing company: 25,000 shares of $50 par 5 per cent cumulative convertible preferred stock; an undetermined number of shares of no par value common stock, including scrip certificates for fractional shares; and non-transferable interim receipts. Shares not taken by stockholders will be offered publicly.

Owens-Illinois Glass Issue.

The Owens-Illinois Glass company seeks to issue 63,380 shares of $25 par common stock to be offered with warants evidencing the right to subscribe to additional common stock in the ratio of one share for each twenty shares held. Proceeds will be used for expansion and improvement of manufacturing facilities and other corporate purposes.

The Underwood-Elliott-Fisher company plans to issue 66,644 shares of no par common stock and 666,440 rights to purchase one-tenth share of the common. Rights to be issued to common stock holders will entitle them to subscribe to common stock in a ratio of one share for each ten shares held.

JOINT STOCK LAND BANK BONDS

NOMINAL QUOTATIONS.
[Quoted by F. A. Carlton & Co., Chicago.]

	Bid.	Asked.
Atlanta [Ga.] 5s	98½	100
Atlanta [Kaleigh, N. C.] 5s	100	101½
Burlington [Ia.] 5s	98½	100
Do 4½s	97½	99½
California [San Fran.] 5s	3.50%	....
Chicago [Il.] Rcr's ctfs	12½	13½
Dallas [Texas] 5s	100	101½
Denver [Colo.] 5½s	69	....
Do 5s	69	71
1st Carolinas [Col'bia, S. C.] 5s	84	87
1st Ft. Wayne [Ind.] 5s	100	101½
Do 4½s	99½	101
1st Montgomery [Ala.] 5s	86	88
1st New Orleans [La.] 5s	90	92
1st Texas [Houston] 5s	98	99½
1st Trust [Chicago] 5s	100	101½
Do 4¾s	99¾	101
Do 4½s	99¾	101
Do 4¼s	99½	101
1st Trust Dallas [Tex.] 5s	100	101½
Fletcher [Indianapolis] 5s	4.00%	3.00%
Do 4½s	4.00%	3.00%
Do 3½s	99½	101¼
Fremont [Lincoln, Neb.] 5s	86½	88½
Do 4¾s	85	87½
Greenbrier [Lewisburg, W. Va.] 5s	4.00%	3.00%
Greensboro [N. Calorina] 5s	100	101
Illinois [Monticello, Ill.] 5s	98	100
Do 4½s	97	99
Do 4¼s	96	98
Illinois Midwest [Edwardsville, Ill.] 5s	74	75½
Do 4½s	96	98
Kentucky [Lexington] 5s	3.10%	....
LaFayette [Indiana] 5s	92	94
Do 4½s	91	93
Lincoln [Neb.] 5s	97½	99
Do 4½s	97	98½
Louisville [Ky.] 5s	100	101
Md.-Virginia [Baltimore] 5s	4.00%	3.00%
Mississippi [Memphis, Tenn.] 5s	100	101½
New York [Rochester] 5s	97½	99½
North Carolina [Durham] 5s	99	100½
Ohio-Pennsylva. [Cleveland] 5s	98	99½
Ore.-Wash. [Portland, Ore.] 5s	....	63½
Pacific Coast [Los Angeles] 5s	3.10%	....
Do [Portland] 5s	98½	100½
Do [Salt Lake] 5s	3.10%	....
Do [San Francisco] 5s	3.10%	....
Pennsylvania [Pa.] 5s	99½	101
Phoenix [Kansas City, Mo.] 5s	107½	109
Potomac [Washington, D. C.] 5s	99½	101
St. Louis [Mo.] rcr's ctfs	31½	33
Do [committee ctfs]	33	35
San Antonio [Texas] 5s	100	101½
So. Minn. [rcr's ctf] [Min'pls.]	26½	28
Do [committee ctfs]	26¼	27¾
Southwest [Little Rock] 5s	66	68
Tennessee [Memphis] 5s	100	101½
Union of Detroit [Mich.] 5s	98	99½
Union of Louisville [Ky.] 5s	100	101
Virginia-Carolina [Elizabeth City, N. C.] 5s	99	101
Virginia [Charleston, W. Va.] 5s	98	100

CORPORATION EARNINGS

Net earnings reported yesterday:

YEAR ENDED DECEMBER 31.	1935.	1934.
Cons Aircraft	$322,731	$ 6,560
SIX MONTHS ENDED APRIL 30.	1936.	1935.
Cont Motors	*105,177	*471,659
FOUR MONTHS ENDED APRIL 30.		
K. Taylor Dist.	190,323	....
QUARTER ENDED MARCH 31.		
Cons Aircraft	3,730	....
Oklahoma Pow & Wr.	32,515	5,000
QUARTER ENDED APRIL 30.		
Cont Motors	*57,174	*48,003

*Net loss.

NEW YORK WEEKLY STOCK MARKET

Week ended May 29, 1936.

Total sales for week	4,566,860
Corresponding week year ago	6,431,695
Total sales 1936 to date	242,584,173
Total sales 1936 to date	9,268,000

Div'd yield, pct.	1936 High.	1936 Low.	Description—	Sales.	High.	Low.	Close.	Net chge.	Close year ago.
5.9	102	90½	Do pfd A..	400	101½	99½	101	+ 1½	67
5.6	93	80¾	Do 5% pfd.	30	90	88⅞	90	+ 3	60
...	45½	31	Colum P vtc.	400	33	32½	33	+ ⅝	54½
6.6	51¼	42½	Do pfd	500	43⅜	42½	42½—	½	....
3.3	134	94	Colum Carb ..	900	124	119	121	+ 3⅛	81¼
4.7	64	44	Coml Credit	32,700	64	60	63⅝+	3¼	43¾
4.8	115¼	110	Do pfd	1,700	115¼	112¾	115¼+	2½	....
4.4	82¾	55	Coml Invest T	6,500	82½	79¾	82½+	2½	63¼
5.4	115¾	110⅝	ComInvT cvpfd	200	112⅝	111⅞	111⅞—	½	112½
4.0	110½	97	Do cv pfd..	2,400	107⅝	106½	107¼+	⅜	....

[illegible]

I

Div'd yield, pct.	1936 High.	1936 Low.	Description—	Sales.	High.	Low.	Close.	Net chge.	Close year ago.
...	28⅛	18⅝	Illinois Cent...	18,200	21¾	19⅝	21½+	1¾	11
6.3	70	58	Do l l.......	120	65½	63	64½+	1½	51½
...	45	31	Do pfd.......	600	34	31	34 +	3	....
...	13⅝	4½	Ind Refin......	600	9⅞	9⅝	9¾—	¼	....
6.2	34⅝	25⅝	Indust Ray....	8,500	27⅞	26¾	27 +	½	24⅛
1.7	147	106	Inger Rand....	200	115	115	115 +	2	85⅛
1.6	114¼	90	Inland Stl.....	2,700	93½	90½	93 +	1¼	59
...	13¾	6¼	Inspirat Cop...	2,300	10⅝	10	10¼+	¼	3¼
1.5	7⅞	5½	Insuransh ctf..	200	5⅝	5½	5⅝	...	5½

[illegible]

[Continued on following page.]

'STEEL' ASSAILS POLITICAL RULE OVER BUSINESS

Mounting Taxes Force Rise in Prices.

[Continued from page 11, column 7.]

obligations turned in the best performance in the bond market. Government bonds were shaded slightly as buyers awaited details of the treasury's latest financing operation, which will be announced tomorrow by Secretary Morganthau. [*See Washington Review Section.*]

TVA

In Birmingham, Ala., a group of 19 utility companies launched a new court attack on the Tennessee Valley authority, challenging the validity of almost the entire sweep of TVA activities and striking at the base of the Roosevelt power program. The utilities asked the court to enjoin TVA from further operation on the ground that it violated the constitution in several ways.

Publicity.

When J. P. Morgan & Co. popped into the international limelight during the recent senate munitions inquiry, the banking firm, according to reports, hired a press agent to better its relations with the public. Last week United States Steel corporation, borrowing a page from this book, hired J. Carlisle MacDonald, one time newspaper man, accorded him the title of assistant to the chairman, and told him to establish a public relations department. The move marked a departure in "Big Steel's" history.

Cutten.

Ill health will prevent Arthur W. Cutten, one of the greatest grain speculators in history, from operating in the market again, it was disclosed last week. The government has tried unsuccessfully to bar Cutten from operating in the market because of alleged violations of the grain futures act. The fight was carried to the Supreme court, which ruled in Cutten's favor. The speculator's troubles with the government have not ended, however, as he is under federal indictment for alleged evasion of income taxes for 1929 and 1930-'33.

Independence.

The First National bank of Chicago will become the first large metropolitan bank to regain its independence from the Reconstruction Finance corporation as the result of action taken last Tuesday. Stockholders approved an increase in common stock, the sale of which will provide $10,000,000. To this the bank will add $5,000,000 from reserves, which will be used to retire the $15,000,000 of preferred stock held by the RFC.

Buses.

Railroads, who hope to capture some of the business carried by bus lines when the new low rail fares go into effect Tuesday, were confronted with a new competitive factor. Major bus lines operating out of Chicago announced fare reductions ranging from 10 to 33 per cent to eastern cities. A cut was also made in Chicago-west coast fares.

Hollingbery, Advertising Man, to Enter Radio Field

George P. Hollingbery, for eleven years an advertising executive in the Chicago newspaper field, will enter the radio field as a station representative, forming his own company under the name of George P. Hollingbery company, with offices at 307 North Michigan avenue.

BANK STOCKS

CHICAGO.

STATE BANKS.

	Bid.	Ask.
Beverly State Savings	30	40
Chicago City [$50 par]	95	105
Drexel State [$40 par]	25	30
Drovers Trust & Savings Bank	115	125
Evanston Tr & Savings	28	33
Hamilton State	25	35
Harris Trust & Savings	375	390
Lake Shore Tr & Sav [$50 par]	45	50
Lake View Trust	200	225
Main State Bank	100	110
Mercantile Trust	140	150
Merchandise Bk & Tr Co	210	217
Metropolitan State	75	85
Northern Trust Co	700	725
Oak Park Tr & Sav [$50 par]	50	55
Personal Loan & Savings	160	170
Pioneer Tr & Sav [$50 par]	80	90
Pullman Trust & Savings	160	175
Sears Community St [$25 par]	28	33
South Chicago Savings	26	36
St Bk & Tr Co of Evanston [$60 par]	48	52
University State	35	45
Upper Avenue State Bank	190	205
NATIONAL BANKS.		
American Nat Bk & Tr	215	225
City Nat Bk & Tr Co of Chgo	108	112
Cont Ill Nat B&T [$33 1-3 par]	152	154
Cont Ill Co ctfs of ben int	27c	37c
Drovers National	148	158
First National	253	257
Do rights	10¾	11⅛
First National Cicero [$50 par]	45	55
First National Englewood	160	175
Halsted Exchange	125	.....
Lawndale National [$10 par]	18	23
Liberty National	190	205
Live Stock National [$20 par]	46½	48½
Mid-City National Bank	123	133
Mutual National	100	110
National Boulevard Bank	165	180
National Builders [$50 par]	35	45
Terminal Nat'l [$20 par]	23	25

20 MOST ACTIVE STOCKS

[Traded during week ended May 29, 1936.]

Sales.		Close.	Net chge.
111,200	U S Steel	61⅛+	2⅞
107,600	Comwlth & Sou	3⅛+	¼
84,700	Elec Pow & Lt	15½	....
70,900	Gen Mot	62¼+	¼
68,300	Radio	11¼+	⅛
61,900	N Y Central	35¾+	½
57,700	Chrysler	95¾+	1⅛
52,900	Am Pow & Lt	11¾+	⅞
51,900	Mont Ward	43½+	¾
49,200	Columbia G & El	19¼+	⅛
47,500	Youngst Sh & T	61½+	6⅞
47,400	Gt North pfd	39⅛+	3⅞
47,200	Socony Vac	13 +	¼
44,800	United Airc	24½+	2
43,500	South Pac	33⅜+	1⅝
43,500	Curtiss-Wright	6½+	¼
41,900	Cons Edis	32¾+	⅞
39,800	Budd Wheel	11¾+	1½
39,200	United Corp	6⅝+	¼
38,500	Allied Stores	9¼+	⅛

DIVIDENDS DECLARED

Stock, rate, period—	Payable.	Stock of record.
Swstrn L&P 7% pf, $1.75 q.	July 1	June 15
Do $6 pfd, $1.12½	July 1	June 15

PRICE OF WHEAT RISES 3/4 OF CENT AT WINNIPEG

Unfavorable Crop Reports Cause Strength.

WINNIPEG, Man., May 30.—[Special.]—Wheat prices rose moderately on the Winnipeg market today. The exchange here was the only one of the leading world markets operating. United States and European exchanges were closed for holiday.

The last quotation on the May wheat future, which expired today, was 76⅝ cents a bushel, ¾ cent above Friday's last price. July and October contracts also closed ¾ cent higher.

Crop Reports Unfavorable.

Strength in wheat futures during the last few days has been based on the unfavorable crop reports that have been coming in from the prairie provinces. No moisture was reported today over the principal producing areas and this provided the principal incentive for traders. The volume of business transacted, however, was small.

The weather forecast suggested a continuation of dry weather over most of the producing belt, although thunder showers were promised for some sections.

Presence of grasshoppers in some wheat fields has an added another uncertain factor to the crop outlook. Reports today said that the pests were beginning to appear in many districts and measures are being taken to combat their destructive work.

High Winds Dry Soil.

In a report on conditions over the prairies the Canadian National railway said today that the high winds of the last few days have dried up moisture which ten days ago was considered sufficient to carry the crop along for some time. The top soil is drying out rapidly and farmers are hoping for drenching rains.

The conditions existing on this side of the international line are duplicated to some degree in the spring wheat belt in the northwestern states. The wheat producing country west of the Red river valley rains are needed to provide the crop with ample moisture. The season in the northwestern states began with plenty of moisture, but lack of rain recently has resulted in a depletion of the supply.

PRICES OF HOGS ARE RELATIVELY BEST IN DECADE

The hog market last week attained the highest relative position for this season in ten years, due to advances in both pork and hog prices coupled with declines in the cattle market.

The per hundredweight live cost of hogs at the Chicago stockyards averaged $9.65 for the week, or $1.65 higher than the average for good beef steers. Live costs of hogs the same week last year, including $2.25 processing taxes to the federal government, were $1.60 over steers and two years ago the beef steers averaged $1.35 higher than hogs. From 1927 to 1934, inclusive, steers averaged higher than hogs.

Because of the lower live costs packers have been able to sell beef at considerably lower prices than those prevailing at this time in 1935.

Prices of both live stock and meat, with current quotations compared with a year ago, are indicated in the attached compilation [prices in dollars per hundred pounds]:

	Last wk.'s close.	Year ago.
BEEF—		
Loins	$14.00@28.00	$15.00@38.00
Ribs	11.50@17.50	13.00@25.00
Rounds	11.50@17.00	12.00@20.00
PORK [fresh]—		
Loins	18.00@23.00	19.50@25.00
Shoulders	14.50@15.50	17.50@18.50
Hams, 8-16 lbs.	20.25@21.25	18.25@19.00
Lard, prime steam	9.90	13.37½
VEAL—		
Whole carcass	11.50@15.50	11.00@16.00
LAMB—		
Whole carcass	16.00@22.00	13.00@17.00
Live steers	8.00	10.50
Cows and heifers	6.95	7.95
Calves	8.75	8.75
Hogs	9.65	*12.10
Lambs	10.05	7.70

*Hog price for year ago includes $2.25 processing tax to federal government.

NEW YORK WEEKLY CURB MARKET

Week ended May 29, 1936.

Total sales for week.......... 964,340 Total sales 1936 to date........69,606,000

Corresponding week year ago....1,313,800 Total sales 1935 to date........20,609,023

	Sales.	High.	Low.	Close.	Net chge.
Maryland Cas.	500	3⅛	3⅛	3⅛	....
*Masonite	500	87½	84	87½	+ 3¾
Mass Util Asso	100	2	2	2	....
Massey Harris	1,200	5½	5	5¼	– ¾
†Mayflower A	50	53	53	53	....
†Mead John	200	95	95	95	+ 2
†Memph NGas	300	6⅛	5⅞	6⅛	+ ¼
Mercant Strs	400	29¾	29	29¾	+ 1¼
Do pfd	75	92	91¼	91¼	+ 1¼
†Mer&Mfg ScA	2,000	7⅛	6½	7⅛	+ ⅛
Do p pfd	100	27	27	27	– 1

	Sales.	High.	Low.	Close.	Net Chg.
Un Milk Prod	50	12	12	12	....
†Un Prof Sh.	100	½	½	½	– ⅛
Unit Shipyd B	200	2⅛	2½	2⅛	+ ⅛
Unit Shoe M.	1,425	86¼	85⅝	86	+ ⅛
Do pfd	30	41	41	41	+ ⅝
†US & Int Sec	400	2¼	2⅛	2¼	+ ⅛
†Do pfd	600	72	70	71	– 3¾
†U S Finish.	100	1	1	1	+ ¼
U S Foil B	2,600	17⅝	16⅛	16⅝	....
†U S Lines pfd	1,100	2⅛	1⅞	1⅞	– ⅛
US Play Crd	50	30	30	30	....
U S Rad pfd.	25	21	21	21	+ 1⅛

FOREIGN BONDS.

Sales, thous.		High.	Low.	Close.	Net chge.
1	RhurGas 6½s'53A	25¼	25¼	25¼	+ ¼
10	Russian 6½s1919	1⅛	1⅛	1⅛	+ ⅛
7	do 6½s '19 N C.	1⅛	1⅛	1⅛	....
13	do 5½s 1921 ctf.	1¼	1⅛	1⅛	....
15	SantiagoChi 7s'49	12	12	12	....
10	do 7s '61	12	12	12	– ⅛
9	Stinnes 4s'36stp.	59	58	58	– 4
1	do 4s '46 stp	54	54	54	+ ⅝
39	TerniElec 6½s'53	57¼	54¾	57¼	+ 2⅛
11	UnElSvc 7s'56	57⅝	56⅝	57	+ ⅛
1	UnInd 6½s'41	25½	25½	25½	....

†Officially listed on application by the corporation. xd—Ex dividend. ex—First sale since ex dividend date or dates. ww—With warrants. xw—Without warrants.

DOMESTIC BONDS.

Sales, thous.		High.	Low.	Close.	Net chge.
1	Syrac L 5½s'54	106⅝	106⅝	106⅝	– ¾
12	Tenn E P 5s '56	92⅝	92	92⅝	....
2	Tenn P S 5s '70	80	80	80	+ 2
115	Tex El S 5s '60	102½	102	102½	+ ¼
7	Tex G Ut 6s '45	31½	31	31½	+ ½
22	TexP&L 6s2022A	109½	108	109½	+ 1½
47	do 5s '56	106	105½	105½	– ¼
7	†Therm 6s'37 stp	94	93	93	....
12	Tide W P 5s'79A	100⅝	100⅝	100⅝	+ ⅛
18	Toledo Ed 5s'62	107½	106⅝	106⅝	– ¼
63	TwCRT 5½s'52A	81⅝	81	81½	+ ⅛

WEEKLY CHICAGO CURB STOCKS

	Sales.	High.	Low.	Close.	Net chge.
Alld Br & Dist.	270	1	.55	.80	– .20
Campana Gold	3,277	3¼	2⅞	3⅛	+ ¼
Peter Fox Br.	200	9½	9⅛	9⅝	+ ⅛
Frank Fehr Br.	1,421	1¼	1⅛	1¼	+ 1/16
Heidelberg Brew	536	.71	.56	.56	– .19
Minneapolis Br.	410	5⅝	5¼	5¼	– ...
Muessel Brew	500	.44	.40	.40	– .4
Rustless Ir&Stl.	100	4	4	4	– ⅛
Schmidt Brew	50	1	1	1	– ...
Sterling Brwrs.	100	5⅝	5⅝	5⅝	+ ¼
Sundstrand Ma.	110	16¼	16	16½	+ 1¼
Willys-Over Cm.	3,966	.20	.10	.19	+ .5

Total sales week ending May 29, 1936, 10,970 shares.

WINNIPEG GRAIN PRICES

	Open.	High.	Low.	May 30	May 29	June 1935
Wheat—						
May	76⅛	76¼	76⅛	76⅝	75⅝	....
July	77½	76⅝	76⅝	76¾	76¼	81¾
Oct.	78⅛	77⅝	77⅛	77⅞	77¼	....
Oats—						
May	32⅝	32⅛	32⅛	32⅛	31⅛	....
July	31⅝	31⅝	31⅜	31⅝	31½	38⅞
Oct.	30½	30	30	30	30⅝	34⅜
Rye—						
May	42⅝	42⅝	42⅝	42⅝	42⅛	....
July	43⅝	43	43	43	42⅞	40¾
Oct.	44⅞	44¼	44¼	44¼	44⅝	43
Barley—						
May	37⅝	37⅝	37⅛	37⅛	37⅛	....
July	37	36⅝	36⅝	36⅝	36½	41
Oct.	36¼	36¼	36¼	36¼	36⅛	38½
Flax—						
May	1.48¼	1.46	1.46½	1.46½	1.45⅝	....
July	1.47½	1.45¼	1.46⅛	1.46⅛	1.45¼	1.17
Oct.	1.43¾	1.42⅞	1.42⅞	1.42⅞	1.41½	1.16¾

NAVAL STORES.

SAVANNAH, Ga., May 30.—(AP)—TURPENTINE—Firm, 35⅝c per gal; sales 287 casks; receipts, 433; shipments, 427; stock, 26,580. ROSIN—Firm; sales 709 brls; receipts, 1,725; shipments, 9,392; stock, 55,027. Quote: B, $3.50 per brl; D and E, $4.10; F, G, and H, $4.30; I, $4.35; K, $4.40; M, $4.45; N and WG, $4.50; WW and X, $4.55.

SILVER FUTURES.

MONTREAL, Que., May 30.—(AP)—Silver futures closed steady and unchanged. No sales. July, *44.76c per oz; Sept., *44.86c; Dec., *45.06c.

*Bid.

RESERVE BANK BIGWIGS DIFFER IN CREDIT VIEWS

Public Gets 1st Glimpse of Deliberations.

[Continued from page 11, column 8.]

that the amount of excess reserves of member banks constitutes a source of danger," the minutes of this meeting disclose. "The committee believes, therefore, that action should be taken as soon as possible without undue risk to absorb a part of these excess reserves as a safeguard against possible dangers, and not as a policy of credit restraint."

Upon the receipt of this further urgent warning the members of the reserve board met and decided to give the matter "unremitting study and attention."

Entirely ignoring the whole point of the argument of the reserve bank heads, which was that it would be too late to lock the barn door after the horse had escaped, the reserve board definitly committed itself to a policy of waiting for the threatened trouble to develop before doing anything to forestall it.

Recognizes Dangers.

"The board is alive to the injurious consequences that will be caused by the excess reserves if they are permitted to go uncontroled beyond the point where it will become reasonably clear that further pursuit of the policy followed thus far by the federal reserve system during the depression will be attended with economic hazards to the country which the system could not safely assume," is the statement recorded in the minutes of a meeting of the board on Nov. 23. "When and as that point approaches the board will act."

The clew to the reserve board's impotency is revealed in the minutes of a joint session of the board and the open market committee in October, of which the minutes state:

"In view of the monetary powers now possessed by the treasury the committee is impressed with the importance of advising with the treasury relative to any steps that may be taken by the reserve system in order as far as possible to insure reasonable coördination of action."

Treasury Needs Dictate.

This bears out the opinion almost universally held by bankers that the reserve board's monetary and credit policies are dictated by the borrowing needs of the treasury and that the reason that the reserve board is powerless to exercise the necessary credit controls to forestall possible trouble down the road lies in the fact that no action can be taken which might tighten the money market as long as the treasury at regular intervals must borrow billions of new money to finance political extravagances.

EARNINGS PER SHARE

NEW YORK, May 30.—(AP)—Corporate earnings statements released during the week showing profits per share included:

	1936.	1935.
QUARTER ENDED MARCH 31.		
Greyhound Corp.	$ .25	$ .41
American Power & Light	.30	*1.51
U. S. Distributing	*.35	*.30
Electric Power & Light	.33	*1.57
National Power & Light	.31	.32
YEAR ENDED MARCH 31.		
Remington Rand, Inc.	1.24	.39
American I. G. Chemical	†.42	†.32
FOUR MONTHS ENDED APRIL 30.		
McGraw-Hill Publishing	.44	.32
SIX MONTHS ENDED APRIL 30.		
Lee Rubber & Tire	.39	.44
YEAR ENDED APRIL 30.		
A. O. Smith Corp.	1.64	‡

*Preferred. †Class B. ‡Not available.

CHICAGO WEEKLY STOCK MARKET

Week ended May 29, 1936.

Total sales for week....................207,000 Total sales 1936 to date....................9,268,000

Corresponding week year ago..............134,000 Total sales 1935 to date....................2,872,000

Div'd yield, pct.	1936 High.	1936 Low.	Description—	Sales.	High.	Low.	Close.	Net chge.	Close year ago.
2.3	131½	97⅞	Abbot Lab	440	131½	130	131	+ 2¼	89⅞
3.8	18½	15⅞	Adams Mfg	140	16½	16	16	– ¼	22½
...	8⅞	5⅝	Advance Alum.	1,350	7⅝	7	7	– ⅛	1⅜
...	15⅞	11⅝	Allied Prod	400	12	11¾	11¾	– ¼	....
...	...	21	Do A	350	22½	22	22	+ ¼	....
8.0	25½	40	Altorfer Br pf	120	46	46	46	....	20¼
...	46	20	Am P Svc pf	90	24	22¼	24	+ 1	15
...	32½	4⅝	Armour & Co.	500	5	4⅞	5	+ ⅛	3⅞
...	7⅞	3⅝	Asbestos Mfg.	1,300	3¾	3⅝	3¾	+ ⅛	....
...	5⅛	27¼	Assoc Invest.	1,600	41⅛	40	41⅛	+ 1⅛	....
3.7	41¾	8⅝	Autom Prod.	1,300	10¼	9⅞	10¼	+ ¼	8½
...	11	6½	Bastian-Bless	3,300	12⅛	11¾	12⅝	+ ⅝	2⅞

Div'd yield, pct.	1936 High.	1936 Low.	Description—	Sales.	High.	Low.	Close.	Net chge.	Close year ago.
...	3⅝	1¼	Kingsbury Br.	200	2⅛	2⅝	2⅝	– ⅛	....
...	3⅝	1½	La Salle Ext	60	1⅝	1⅝	1⅝	....	....
...	7	3⅛	Leath & Co						
11.4	29	21	Do pfd						
...	11⅛	7	Lib-McN & L						
...	11⅝	7	Lincoln Pr						
7.6	46	35¾	Do pfd						
3.8	6⅝	4	Lindsay						
7.1	8⅝	7	Loudon Pack						
4.8	54½	34	Lynch Corp						
...	3⅝	1⅜	Manh						
...	19	11¼	Marsh						
1.1	100	62½	Masonite						
...	43	33	McCord						

NEW YORK WEEKLY STOCK MARKET

[Continued from preceding page.]

Div'd yield, pct.	1936 High.	1936 Low.	Description—	Sales.	High.	Low.
...	9¼	5⅝	United Corp.	39,200	6⅝	6
6.8	47⅝	40¼	Do pfd	2,700	44⅝	43

NEW YORK WEEKLY BOND MARKET

Week ended May 29, 1936.

Total sales for week.........$51,528,000 Total sales 1936 to date...$1,570,127,000

Corresponding week year ago. 46,186,000 Total sales 1935 to date... 1,424,019,000

WEEKLY RANGE OF UNITED STATES GOVERNMENT BONDS.

[Dollars and thirty-seconds.]

Sales in thous.	Issue—	High.	Low.	Close.	Net chge.	Closing Bid.	Closing Asked.	Yield.	Close yr. ago.
51	Treasury 4¼s, 1947-'52	118.2	117.25	117.26—	.7	117.26	117.28	2.44	116.7
126	Treasury 3¼s, 1943-'45	108.8	107.29	108 —	.4	108	108.2	2.06	105.23
136	Treasury 4s, 1944-'54	113.7	112.28	112.31—	.6	112.30	112.31	2.32	111.10
12	Treasury 3⅝s, 1946-'56	111.14	111.11	111.11—	.5	111.11	111.16	2.42	109.16
70	Treasury 3⅜s, '40-'43 June	108.23	108.17	108.21—	.4	108.21	108.25	1.14	107.23
86	Treasury 3⅜s, 1943-'47	108.18	108.12	108.14—	.6	108.13	108.15	2.08	106.21
87	Treasury 3⅜s, '41-'43 March	109.9	109	109.1 —	.5	109	109.3	1.40	107.20
93	Treasury 3¼s, 1941	109.2	108.30	109.1 —	.1	109	109.1	1.43	107.23
240	Treasury 3¼s, 1944-'46	107.27	107.20	107.20—	.8	107.22	107.24	2.17	105.19
81	Treasury 3⅛s, 1946-'49	106.12	106.4	106.6 —	.4	106.6	106.10	2.41	104.10
69	Treasury 3⅛s, 1949-'52	106.11	106.2	106.2 —	.7	106.3	106.4	2.59	104.8
205	Treasury 3s, 1946-'48	105.18	105.6	105.9 —	.7	105.8	105.9	2.40	103.6
79	Treasury 3s, 1951-'55	104.28	104.17	104.20—	.5	104.16	104.22	2.63	103.3
265	Treasury 2⅞s, 1955-'60	102.10	102.1	102.3 —	.5	102.1	102.3	2.73	101.6
1	Do registered	102.1	102.1	102.1 —	.5	......	......	....	......
173	Treasury 2¾s, 1945-'47	103.22	103.13	103.13—	.11	103.15	103.17	2.32	101.5
148	Treasury 2¾s, 1948-'51	102.9	102	102 —	.9	102	102.2	2.55	......
3	Fed Farm Mtg 2¾s, '42-'47	102.16	102.10	102.10—	.6	102.11	102.14	2.32	100.26
42	Fed Farm Mtg 3s, 1947	103.31	103.27	103.27—	.4	103.27	103.30	2.27	101.26
166	Fed Farm Mtg 3s, 1949	103.10	103.4	103.4 —	.7	103.6	103.8	2.56	101.20
10	Fed Farm Mtg 3¼s, 1964	104.14	104.9	104.9 —	.7	104.12	104.15	2.64	103.14
247	Home Own Ln 3sA, 1952	103.4	102.24	102.28—	.5	102.27	102.28	2.60	101.17
173	Home Own Ln 2¾s, '39-'49	101.25	101.13	101.19—	.6	101.18	101.19	2.23	100.9
126	Home Own Ln 2¼sG, '42-'44	101.20	101.12	101.18—	.3	101.17	101.18	1.98	......

DOMESTIC.

Sales, thous.	Issue	High.	Low.	Close.	Net chge.
3	Dul & IR 5s '37	105¼	105¼	105¼+	⅛
26	DulSS&A 5s '37	69½	68½	69½+	1½
41	Duq Lt 3½s '56	107⅞	107½	107¾—	⅝
11	EastCubSu 7½s'37	20⅝	19⅝	20⅜—	¾
25	do 7½s '37 ct sta	20	19⅝	20	....
8	ETenV&Gen5s'56	110⅝	110½	110½+	½
2	EdIllBkln 4s '39	107½	107½	107½—	¼
4	ElPa&SW 5s '65	109	109	109 +	⅞
81	Erie rf 5s '67	77⅝	76	77 +	1⅞
290	do rf 5s '75	76⅝	75½	76½+	1
22	do 1st 4s '96	104⅞	104	104¼—	⅜

Sales, thous.	Issue	High.	Low.	Close.	Net chge.
1	NatlAcme 6s '42	103¼	103¼	103¼	....
431	NDair3¾s'51ww	103⅛	102⅞	103¼+	¼
60	do 5¼s '48	102⅞	102⅞	102⅞—	⅛
37	NatDistP 4½s'45	105	104⅞	104⅞	....
13	NRyMex4½s'57as	2⅞	2⅞	2⅞+	⅛
2	do 4½s '26 asd	3½	3½	3½—	¼
4	do 4s '51 asd	2¾	2¾	2¾—	¼
60	Natl Steel 4s'65	107	106½	106⅞+	⅛
11	NewETT 5s '52	125	124⅝	125 +	½
5	do 4½s '61B	122⅝	122	122½	....
5	N J Junc 4s '86	101¼	101¼	101¼	....
5	NJPowL 4½s '60	106¼	106¼	106¼	....

FOREIGN BONDS.

Sales, thous.	Issue	High.	Low.	Close.	Net chge.
30	TokioElLt 6s'53	79	78¼	78¼—	¾
2	Trondhjm 5½s'57	101⅝	101½	101½—	½
8	UjigawaElP 7s'45	96¼	95½	95½—	¾
2	UnStlWk 6½s'51A	27	27	27 —	3
2	do 6½s '47A	27⅛	27⅛	27⅛—	2
4	Uruguay 8s '46	45⅝	45	45 +	⅞
28	do 6s '60	45⅝	44½	45 —	½
15	do 6s '64	45¼	44⅝	45¼+	¼
1	VenetPMB 7s'52	62⅛	62⅛	62⅛+	1⅛
61	Warsaw City 7s'58	59⅝	58½	58¾—	¾
11	WestphUEP 6s'53	23	22⅜	22½—	½
2	WuttembEl 7s'56	22½	22½	22½—	2½
22	Yokohama 6s'61	83	82¾	83 +	¼

xin—Ex interest. ct—Certificates.

BOARD OF TRADE WEEKLY STOCKS

	Sales.	High.	Low.	Close.	Prev. close.
Berk&Gay Fur	1,770	1¾	1⅝	1¾	1¾
Centl Brew A	450	2⅞	2¾	2⅞	2⅞
Distil & Brew	170	1¾	1¾	1¾	1⅞
El Bond&Sh	613	20⅜	19½	20⅛	19⅝
Hamil Mfg A	250	7	7	7	7¼
Sundstrd Mach	160	16	16	16	16
Tastyeast Inc A	300	3⅜	3	3⅜	3¼

Total sales, 3,713 shares.

FOREIGN MONEY MARKETS

LONDON, May 30.—(AP)—Gold currencies and the United States dollar continued weak in the quiet foreign exchange market today. The dollar lost ½, closing at 5.00 to the pound against the overnight New York rate of 4.99$\frac{7}{16}$. The French franc also eased and finished at 75.93 francs to the pound compared with 75.87 yesterday. Bar silver firm, $\frac{1}{16}$ higher at 19$\frac{11}{16}$d. [Sterling price equivalent to 44.85 cents.] Bar gold declined ½ penny to 139s 3d [sterling price equivalent to 34.80]. Money and discount rates unchanged.

PARIS, May 30.—(AP)—The United States dollar closed unofficially in the foreign exchange market today at 15.19 francs [6.583 cents to the franc] as compared with the overnight New York rate of 6.583125 cents to the franc.

INVESTORS' GUIDE

If you wish information about investments or insurance write to The Tribune Investors' Guide. Inclose stamped, self-addressed envelope for reply. Answers of public interest are published, but inquirers' names are never revealed. Please do not ask for information on more than one company in each letter. Answers to inquiries are based on information which The Tribune believes reliable, fair, and unprejudiced, but The Tribune assumes no responsibility therefor.

Sunday, May 31, 1936.

[Copyright: 1936: By The Chicago Tribune.]

It's an Old Game.

Cards are being dealt again in the same old game—sucker trying to trim slicker. Results will be as usual. These new eras which bob up every so often have a natural fascination for people. What happened when the previous new era collapsed is forgotten.

As Charles R. Gay, New York Stock Exchange president, said recently, people become angry when they lose money. But it should be remembered that most of the worst wildcat schemes have been hatched in places far removed from the organized market places. They thrive best in out of the way corners.

Many good investments are available, but the careful investor will think twice before putting his hard earned cash in a get-rich-quick scheme.

Devaluation of the dollar, for example, has made operation of some abandoned mines profitable again because of the higher prices of gold. But unscrupulous promoters are capitalizing on this to sell all sorts of worthless mine stocks.

Oil royalties appear to have joined the mines in regaining popularity. Some of them are good. The majority will turn out to be worthless. All are highly speculative ventures—no oil, no return. Absolute confidence in the promoters and actual knowledge of the properties should precede investment.

The Chicago Better Business bureau reports that the old racket of free lots has put in its appearance again. Whole neighborhoods are being canvassed for names. Then a drawing is held, and the winner obtains a "free lot." He seldom keeps it, however, and "drawing up the papers" and so forth may cost $50 or more. Usually he is persuaded to part with a substantial sum to obtain a much better lot—one which can be sold soon for twice its cost. Maybe so. Probably not.

The Cleveland Better Business bureau adds that fraudulent schemes are with us in greater number than ever before—efforts of the federal regulators and reputable private agencies notwithstanding.

As promoters have seen more money become available for investment, either because of larger incomes or sheer eagerness to make easy money, they have come forward with a host of new enterprises, many of them fraudulent. One of the worst features about most new schemes is the difficulty to find out anything about them. Those who learned their lesson from 1929 and earlier sad experiences are investigating carefully.

Albert D. Eycleshymer

"AS AN INSURANCE SALESMAN, I HAVE TO HAVE A RELIABLE CAR."

ALBERT D. EYCLESHYMER, 201 S. Ridgeland Avenue, Oak Park, tells how Tribune want ads helped him

"AS a representative of an insurance company, I drive 20,000 miles a year in and around the city. As I have to suit my time and convenience to my customers, many of my calls are made at night and in far parts of the city. I have to have a reliable car.

"After a couple of minor mishaps made me late for appointments, I decided that the old car was about worn out. It was a 1930 sedan and had gone 60,000 miles.

Looks in Tribune

"I looked in the want ad section of the Chicago Tribune to see what was advertised in the way of late-model cars and what one would cost me. I noticed an ad for a 1934 Ford De Luxe Sedan, which was the year and model I wanted.

"That same afternoon I dropped in at the showrooms of the advertiser, Snow Brothers, 1011 South Boulevard, Oak Park. Lynn Snow, the proprietor, showed me the car. It appeared to be in good shape. It looked as though the former owner had run it hardly at all.

Decides to Buy

"I took the car out and drove it around for an hour. If there was any difference between it and a well-broken-in new car, I could not find it. When I got back, Mr. Snow had finished appraising my old car. The figure he named was satisfactory and we called it a deal.

"For all practical purposes my late model Ford sedan is like a new automobile and I am very glad I bought it. The Tribune is certainly the way to find a good car at an attractive price."

★ ★ ★ ★ ★

PRESENT PRICES on late model cars are very attractive. If you are in the market for a good, late model car, one which will give you reliable, economical service for years to come, right now is the time to buy it. Check the automobiles for sale columns in the Tribune want ad section. There you will find hundreds of offers in practically every make, model, body style and color combination. Start checking the offers today!

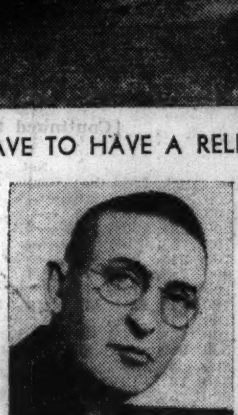

Lynn S. Snow, partner, Snow Brothers, 1011 South Boulevard, Oak Park, Ill.

E. C. Snow, partner, Snow Brothers, 1011 South Boulevard, Oak Park, Ill.

"During the current selling season we accumulated a considerable stock of cars traded in on new Ford V-8s.

"In order to reduce our inventory to normal we featured our best used car values in a special campaign in the Tribune want ads.

"Tribune ads sold two cars the first day, and have been producing buyers for us ever since.

"We have always found most of our best prospects through advertising in the Tribune want ad section."

SNOW BROTHERS,
1011 South Boulevard, Oak Park.
(Signed) LYNN S. SNOW.

USED CAR DEALERS: THROUGH TRIBUNE WANT ADS YOU CAN REACH PRACTICALLY EVERY MOTOR CAR OWNER AND PROSPECT IN CHICAGO AND SUBURBS

Chicago Sunday Tribune
THE WORLD'S GREATEST NEWSPAPER
MAY 31, 1936.

WILL COUNTY CENTENNIAL BEGINS

PRESBYTERIANS FACING SPLIT IN CHURCH RANKS

Severance Hinges on Buswell Appeal.

BY THE REV. JOHN EVANS.

Chicago Presbyterians generally, and in particular the group of fundamentalists which is said to be growing, await with interest tomorrow's or Tuesday's settlement of the case of the Rev. Dr. J. Oliver Buswell, president of Wheaton college, at the general assembly of the Presbyterian church in Syracuse, N. Y.

Dr. Buswell was tried recently in a church court on a charge of retaining his membership in the officially outlawed Independent Presbyterian Board of Foreign Missions. He was found guilty and received a sentence of censure but appealed to the highest church court which will report to the general assembly probably tomorrow. The assembly will be called on to vote on the report without debate.

The same judicatory committee also will report on other appeals concerning convictions of other clergy on charges similar to those against Dr. Buswell. Dr. J. Gresham Machen of Westminster Theological seminary, Philadelphia, Pa., leader of the fundamentalist group, is under sentence of suspension from the ministry on the charge.

Assail Court's Powers.

Dr. Machen and Dr. Buswell contend the general assembly did not have the constitutional right to order dissolution of the independent board two years ago. The former, who is at Syracuse, supported Dr. Buswell's recent statements that if the supreme court of the church, the general assembly, sustained the convictions of members of the independent board, a general assembly of a new Presbyterian church will be called into being soon at Philadelphia. Dr. Machen mentioned June 11 as the possible date of organization of the new church.

The Rev. Dr. Joseph A. Vance, retiring moderator of the Syracuse general assembly, voiced his approval of the Machen plan. He declared removal of the fundamentalist minority would restore peace to the church. This minority, Dr. Vance said, would include from 10,000 to 50,000 of the 2,000,000 Northern Presbyterians in the country, and expressed belief the general assembly would uphold the sentences imposed by lower church courts. He added the Machen group holds about 20 of the 1,000 votes in the present general assembly.

Long Raging Battle.

The Machen fight began shortly after the turn of the century and came to its climax during the attack on the modernism of Dr. Harry Emerson Fosdick and others in the early 1920's. Thereafter the fundamentalist group dwindled in general assembly strength year after year as successive defeats were suffered.

In 1929, Dr. Machen put up a spirited fight for the fundamentalist control of Princeton Theological seminary. Losing that effort, Dr. Machen withdrew from Princeton and founded Westminster seminary. In 1933, his group attempted to gain control of the church's board of foreign missions. Failing in that attempt, he and his followers founded the independent board.

When dissolution of the independent board was ordered two years ago, and after sentences were imposed on ministers and official laymen for membership in the board, the group organized the Presbyterian Constitutional Covenant union which will form the ecclesiastical framework of the seceding body if the present general assembly rules adversely against Dr. Machen and Dr. Buswell.

The Rt. Rev. Edmund W. Sheehan, bishop of the Liberal Catholic church for the Great Lakes area, will ordain to the priesthood this morning, at 218 South Wabash avenue, the following deacons: Alfred Gabrielsen and Arthur Marcel La Voy, who will be assigned to Chicago, and Anton F. Krall who will be given charge of the mission in Columbus, O.

Cardinal Mundelein will celebrate the noon mass today at the Holy Name cathedral. The processional will be Mendelssohn's "Lauda Sion"; the sequence, "Veni Sancte Spiritus," composed by the Rev. Edwin Hoover; and the mass, Pietro Yon's "Missa de Sancto Spiritu."

MAPLE CHAPTER OF EASTERN STAR TO FETE JUBILEE

The golden jubilee of Maple chapter No. 90, Order of the Eastern Star, will be observed Wednesday night in the Englewood temple. Past officers of the chapter will occupy the different stations.

Chapter members who have risen to high offices include Mrs. Hattie Gross, grand chaplain; Mrs. Mary Chamberlain, grand Electra; Mrs. Elizabeth Lewis, grand Esther; Mrs. Fanny Manning, grand Martha, Mrs. Amy Berry Marshall, present worthy grand matron, and Mrs. James Clark, grand marshal.

Mrs. Myrtle Money is worthy matron during the golden jubilee year, and Clarence Money, the worthy patron.

Styles of Yore Change Will County Girls Into Belles of Pioneer Days

Hats that came from Paris a half century ago and gowns that were fashioned after the dictates of Worth as translated on the pages of Godey's Lady's Book transform these young women of Will county into belles of their grandmothers' days as they reherse for participation in the pageantry that will mark the county's centennial celebration this week. From left to right they are Mrs. Ralph Churchill, Mrs. Edwin Porter, Miss Elizabeth Barber, Miss Florence Dupee, Miss Margaret Mather Haley, and Miss Jane Murdock.

SUBURBAN AREA ASSOCIATION TO MEET ON FRIDAY

Delegates Will Act on New Tax Proposal.

Officials of south suburban municipalities, school and park districts, and other governmental bodies will gather Friday evening for the annual meeting of the Suburban Area and Country Towns association of Cook county in the Oak Park Municipal building.

South section delegates to the meeting, members of the executive committee for the southern suburbs, are: J. W. Mahaffey, Palos Park, vice president of the association and chairman of the finance committee; Mayor Joseph Cannon of Chicago Heights, Mayor William F. Zick of Calumet City, Mayor F. W. Bruggeman of Harvey, Mayor Fred A. Rice of Blue Island, W. F. Walkowiak, Summit; W. F. Propper, Dolton; Harvey Adair, Chicago Heights, and W. J. Claussen, Riverdale.

J. A. Howe to Preside.

Jaames A. Howe, village president of Oak Park and president of the association, will preside.

One proposal to be acted upon, according to Thomas A. Matthews, executive secretary of the association, is to change the present method of levying taxes, so municipal and district appropriations and tax levy ordinances may be passed upon by the courts before they go into effect. By this practice technical defects may be corrected and valid objections by taxpayers will benefit all other taxpayers, Mr. Matthews said.

Explains Present System.

Under the present system objections to municipal taxes are made only at the time property is offered for sale for delinquent taxes, he explained. If the objection is held valid, benefits accruing from a favorable decision affect only those taxpayers who have joined in the action or who have not paid their taxes. The property owner who did not object, or who has already paid his taxes, receives no benefits because no refunds are made.

The advantage of a review of a tax levy's legality and technical correctness as to phraseology and definition, which often invalidates a measure, before going into effect, is manifest, Mr. Howe said. Errors thus may be corrected before they go into the statute books, at much subsequent saving to both government and taxpayers' pocketbooks.

St. Gall Dramatic Club Will Present Comedy

"Wagging Tongues," a comedy, will be the Dramatic club's contribution to the card party and dance St. Gall's parish will give Wednesday evening in the school auditorium, 55th street and Kedzie avenue.

MARQUETTE LIONS WILL HEAR ADDRESS BY GEORGE W. BARTON

George W. Barton, safety engineer of the Chicago Motor club, will be guest speaker at the Marquette Park Lions club luncheon meeting Wednesday at the Hope church, 64th street and Washtenaw avenue.

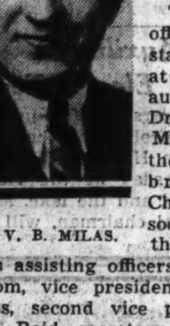

DR. V. B. MILAS.

The club's new officers were installed last week at the annual inaugural dinner. Dr. Vincent B. Milas, who heads the Englewood branch of the Chicago Dental society, assumed the presidency.

His assisting officers are Frank P. Hildom, vice president; Howard K. Priess, second vice president; Ambrose Reid, secretary, and Brendon M. O'Connell, treasurer. The new directors are Dr. William H. Ziervogel and David R. Levitt. Max Nevis is lion tamer and David R. Jones, tail twister.

ENGLEWOOD RED CROSS OUTLINES SUMMER PLANS

At an executive committee meeting last week the Englewood unit of the American Red Cross outlined its plans for the summer. Among its projects will be a home accident prevention campaign under the direction of Leonard Fish, accident prevention chairman, and Judson L. Parker, general chairman.

Beginning July 1, with the opening of the pool in Ogden park, the life saving committee, headed by James F. McFarlane and Robert Bantz, will conduct life saving classes there for juniors and seniors. Red Cross certificates will be awarded those who successfully complete the course.

Dr. Charles H. Piper, first aid chairman; Mrs. Frank Jones, health service chairman, and Mrs. O. O. Ouderkird, volunteer service chairman, also are working on a summer program, but have not completed their plans.

Judge Hermes to Address German-Austrian Club

Judge Joseph B. Hermes of the Municipal court will discuss the relationship of the court to the youth of the city before the Southtown German-Austrian Club of the Eighteenth Ward at its fathers' and sons' banquet Thursday at 7938 South Halsted street. Charles Scholz is program chairman.

BLUE ISLANDERS TO SELL PAPERS FOR CHARITIES

Business Men Will Aid Lions' Club Drive.

Prominent Blue Island citizens who began their business careers as newsboys again will cry their wares on the city's streets Thursday, June 18, in a unique project the Lions' club is planning to raise funds for its three principal charities, the Blue Island Public Welfare bureau, St. Francis hospital, and the Public School Children's Milk fund.

Newspapers sold that day will be donated by A. P. Charest of the Blue Island News agency, and will include all Chicago dailies as well as the local papers. Among the former newsboys who will participate are George Engelland, Andrew L. McCord, Agner Holt, George J. Fiedler, Edward Blouin, and Peter Heintz.

Expect to Sell 3,000 Papers.

The Lions club expects more than 2,000 papers will be sold and proceeds will be divided equally among the institutions.

St. Francis hospital, which is conducted by the Sisters of St. Mary and of which Sister Mary Alexia is superior, while not entirely a charitable institution, cares for a number of charity cases and the work is financed by donations from the Lions' club and similar civic organizations.

100 Children Aided.

The public welfare bureau, while receiving federal aid, has been able to extend its activities through the aid of Lions' club donations and the public school milk fund is entirely dependent upon local contributions. During the year almost 100 undernourished children have been supplied with milk through efforts of the Lions' club and Men's club of the Blue Island Public schools.

The "newsboys" will be guests of the Lions' club at a banquet that evening. The committee planning the project includes H. L. Richards, J. Floyd Smith, Don Boughner, Mayor Fred A. Rice, Hill Lakin, and Mr. Charest.

VISITATION HIGH SENIORS TO GIVE PLAY ON FRIDAY

Visitation High school seniors will give their class play, "The Cradle Song," by Martinez Sierra, Friday evening in the school auditorium, 900 West Garfield boulevard. The leading rôles will be played by Miss Ellen Claire Miller, Miss Alice Foran, Miss Celeste Fahey, Miss Rita Kilgariff, Miss Celeste Bingenheimer, Miss Mary O'Reilly, Miss Alice Hudson, Miss Mary Mahoney, Miss Celeste Brown, Miss Lucille Tillman, Miss Dorothy Snyder, Miss Marge McGurty, and Miss Mary Catherine Pongratz.

SUNDAY EVENING CLUB WILL HOLD PATRIOTIC PROGRAM TONIGHT

For the closing of the twenty-ninth season of the Sunday Evening club tonight in Orchestra hall the committee has arranged a patriotic service at which special guests will be veterans of the Grand Army of the Republic. Participating in the program will be Walter Dill Scott and Dr. Samuel N. Stevens, respectively president and dean of Northwestern university; Dr. Shailer Matthews, dean of the University of Chicago divinity school; Harry A. Wheeler, and the Rev. Charles W. Beam, G. A. R. chaplain, from Mendota, Ill.

HARPER SIBLEY.

Harper Sibley, president of the United States Chamber of Commerce, will speak on "The Accomplishments of American Enterprise." Soloists with the club's choir will be Mary Ann Kaufman, Virginia Auyer, Charles Sears, and Mark Love. Preceding the main service the Farragut High School band will give a concert under the direction of Joseph J. Grill.

Clifford W. Barnes, president of the club, will be unable to attend the final meeting, but the trustees report he has so far recuperated from serious illness in California that he expects to resume in the fall.

COMMENCEMENT AT SEMINARY TO BEGIN THURSDAY

Commencement exercises at Seabury-Western theological seminary, Evanston, will open Thursday with the annual meeting of the board of trustees of which the Rt. Rev. George Craig Stewart is president. That afternoon the alumni will hold their annual meeting and the banquet will be held that evening in the Georgian hotel.

Speakers will be the Rt. Rev. Frank McElwain, bishop of Minnesota; the Rev. Leon Morris of Colorado, and the Rev. Randolph K. Johnson, president of the seminary convocation.

The Rt. Rev. Harry Tunis Moore, bishop of Dallas, will deliver the commencement address Friday morning and Bishop Stewart will confer, honoris causa, the degrees of doctors of divinity on the Ven. Winfred H. Ziegler, rural archdeacon of the diocese of Chicago, and the Ven. Henry D. Chambers, archdeacon of Oregon, both recipients being distinguished for their service in the missionary field.

BIDS DUE FOR $631,000 WORTH OF STREET PAVING

Four South Side Routes to Be Improved.

Bids on approximately $631,000 worth of street improvements on the south and southwest sides will be received this week and next by the board of local improvements, according to John B. Hittell, chief engineer of streets. Hittell said that actual work on the streets probably will start before the first of July.

Financed from Gas Tax.

The present street improvement project of the board of local improvements includes seven miles of paving estimated to cost approximately $1,383,000. The work will be financed from the city's share of the state gasoline tax.

The south side improvements include a 42 foot concrete road, estimated to cost $165,000, over the following route: Calumet avenue, from Calumet river to Mackinaw avenue; Mackinaw avenue, from Ewing avenue to 87th street; 87th street, from Mackinaw avenue to Burley avenue, and Burley avenue, from 87th to 85th street.

Second Route Improvement.

A $51,000 improvement is planned along the route of: 85th street, from Burley avenue to Brandon avenue; Brandon avenue, from 87th street to Baker avenue; Baker avenue, from Brandon avenue to Bond avenue; Bond avenue, from Baker avenue to 83d place, and the South Shore drive, from 83d place to 83d street.

A 51 foot asphalt paving estimated to cost $250,000 will be laid on Harrison street, from Halsted to State street. A $165,000 29 foot concrete pavement will be laid on Vincennes avenue, from 107th street to 95th street.

ST. RITA ALUMNI TO HOLD REUNION DANCE ON FRIDAY

St. Rita High school alumni will welcome the members of the class '36 into the association at their annual reunion dance Friday evening in the school gymnasium, 63d street and Oakley avenue. Among those expected to attend are Thomas J. Courtney, Edward J. Barrett, John R. Cook, Thomas Dower, Henry J. Multauf, John Mangan, Joseph P. Payton, the Rev. R. R. Brennan, the Rev. Leo Lyden, the Rev. M. P. Foley, the Rev. Daniel Lynch, the Rev. J. J. Reilly, John Roach, Emmett Concannon, Wilbert Dunne, John P. Glynn, Edward Murnane, Michael Griffin, and Clarence Stalzer.

Home Owners Meet.

The East Hamilton Park Home Owners' association will meet tomorrow evening at Mann's hall, 7319 Vincennes avenue.

OUR TOWN

Paragraphs About Some Folks You Know.

"THERE'S something about a soldier" is a line from that bouncing military song of a few years back which we were all humming for a while. And when they are togged out in traditional war of 1812 style cadet uniforms the military men are an inspiring sight. The corps at the Western Military academy, Alton, will be drawn up in full array before the reviewing stand June 8, when Col. R. L. Jackson, superintendent, will award diplomas to graduates. Among this proud group will be Scott A. Holman Jr., 6801 Paxton avenue, first sergeant, and Warren A. Childs, 7235 Euclid avenue, who was manager of the football team.

WARREN A. CHILDS.

Don C. Allen's 25th anniversary as a teacher at Thornton Township High school, celebrated last week, was something of an occasion to the staf of the student paper, "The Thorntonite." He was interviewed at length by a reporter and was the subject of a long editorial, in which he was praised as the "ideal teacher."

MISS ALDANA SORENSON, 8524 Bennett avenue, a student at the University of Chicago, recently won a $75 first prize in the Florence Jane Adams reading contest.

Mr. and Mrs. Fred Englehart, 824 West 50th place, celebrated their 50th wedding anniversary May 20. Married in Urbana, O., the couple came to Chicago a short time later and have lived for 47 years at their present address.

Marjorie F. Leventhal, 10, daughter of Mr. and Mrs. J. M. Leventhal, 7951 Constance avenue, will play the piano in a recital in the Leventhal home Saturday evening.

Leaving this week for a three month vacation in Germany are Mr. and Mrs. Joseph Loeffler, 5135 South Sawyer avenue. They will visit relatives in various sections of their homeland.

MISS ETHEL HUGHES and Miss Jeanette De Rose, Calumet High school art students, have been awarded first and second places, respectively, in the national fire prevention contest held in connection with the high school cleanup campaign.

If Leonard H. Herman lives to be twice his present age he doubtless will never forget his 80th birthday, celebrated last Sunday. Mr. Herman, who lives at the Windermere East hotel, was a guest of forty-three friends at a banquet in the hostelry. Rabbi Julian J. Gusfield was to be the principal speaker, but at the last minute it was announced he had been called to New York. Some one turned on the radio and the assemblage heard an announcer say a special program would be broadcast from Altenkuntstadt, Germany [Mr. Herman's birthplace]. Preceding the program the announcer said Rabbi Gusfield, who had just flown to New York, would deliver a speech he had intended to make at a banquet in Chicago.

The speech was then given, and the guest of honor, first skeptical, was convinced the program was bona fide. His first misgivings were borne out a few moments later when Rabbi Gusfield walked into the banquet room and told his listeners he had been speaking into a microphone in the next room connected with the radio.

ALLEN H. JENSEN, 7751 South Marshfield avenue, former Tilden Tech student, who joined the ranks of the "Rambling Wrecks from Georgia Tech," three years ago when he matriculated at the southern university, is taking to the high seas this summer. He and other members of the naval reserve unit at the school will cruise to Panama with a portion of the Atlantic fleet destroyer squadron.

Another note from "Zimmie." He reports Justin Weinshenk, 5448 Cornell avenue, is probably the world's greatest authority on putting plugs in rowboat water escape holes as the result of a little incident which took place recently.

Mr. Weinshenk and a party of friends, which included "Zimmie" [E. C. Zimmerman], were rowing in Lake Michigan, near St. Joseph, Mich., in a boat built by Mr. Weinshenk. Suddenly water started pouring into the boat from the bottom and the boat was near foundering when they succeeded in reaching shore.

The boat builder confessed to placing the plug on the inside of the drain hole instead of the outside. Pressure from the water outside popped the plug out and nearly made mermen out of the boat builder and his guests.

Englewood Hospital Group Will Give Luncheon June 9

The auxiliary of the Englewood hospital will hold a luncheon meeting Tuesday, June 9, in the nurses' home, 60th and Green streets. Miss Sophia C. Rathje and Mrs. Earl Lind are co-chairmen of the event.

SPECIAL CHURCH RITES TO OPEN FESTIVE WEEK

Horner to Speak in Joliet Tonight.

Today will begin the week that will climax Will county's first hundred years. The centennial celebration will open at 11 o'clock this morning as thousands of former residents return to join its citizens in special homecoming services in hundreds of churches.

This evening the festivity will be concentrated in Joliet, where Gov. Henry Horner will deliver his congratulations, the county's high school bands will give a joint concert and prizes in the essay contests sponsored by the centennial committee will be awarded. Dr. Harry Woodruff, honorary chairman, will introduce the governor.

Tomorrow will be Bluff street day and historical events that had their setting on Joliet's first business street, will be reviewed. At 3 o'clock a canal boat will dock at the Jefferson street landing. Abraham Lincoln, who visited the village in 1856 to speak in behalf of Lyman Trumball's candidacy for the United States senate, will be among its passengers.

Street Dancing Planned.

At 5 o'clock owners of the street's business houses, many of them continuing the business founded by their grandfathers in the 1850s, will meet for an old-fashioned German dinner. Street dancing, another custom borrowed from the first settlers, will conclude the day's festivities.

Tuesday various plaques to mark historical sites will be unveiled. The National hotel on Bluff street, the first in the city, will be marked as will the site of the first county court offices on the same street.

Other plaques will be placed at the Broadway school, on the site of the first school in the city; at the Marsh school, the site of the first public school in Joliet; the First National bank in Wilmington, the first in the county; Mound Joliet, where Chief Pontiac treated with the Illinois, and the old Virginia tavern, on the old stage road, now U. S. route 6.

Trail to Be Marked.

Markers also will be set up at the first postoffice in the county, Gougar's Crossing, and at the old French fort on Gougar road. A plaque will be placed on the Gurdon Hubbard trail at Crete and at Fort Beggs near Plainfield. The plank road and toll gate at Raynor avenue and Plainfield road, and the old Runyantown ford at Lockport, the site of the first Catholic church and school in the county will be marked too.

Wednesday will be dedicated to early settlers. They will meet in three groups at 3 o'clock in the Woodruff hotel, the Hotel Louis Joliet, and the Elks club. At 7 o'clock they will attend a banquet at the Elks club and there will be an old-fashioned square dance at 9 o'clock.

"Private Joe" Fifer, who served as governor of the state from 1889 to 1893, will address the old settlers' banquet. Mr. Fifer, who served as a private in the civil war, is now 95. Senator Richard J. Barr will be toastmaster and the Rev. John Gordon of Rockford also will speak.

Pageant to End Fête.

The last event of the celebration will be a pageant parade Thursday afternoon when 75 floats, accompanied by bands and drum corps, will pass in a two hour review through the city. Special exhibits of relics and antiques at the Central school and quilts at Dinet & Co.'s store will remain on display throughout the week.

In order to authenticate the pageantry of the celebration the centennial committee consulted early settlers now living in the county and records left by others. Among the latter is a history of Will county by George H. Woodruff, father of Dr. Woodruff.

George H. Woodruff arrived in Joliet in 1834 at the age of 19. His trip from Clinton, N. Y., was made by boat to Detroit and thence on horseback. He arrived in time to assist in building the McKee mill, the first business enterprise in the city. Fifty years later Mr. Woodruff obtained some timber from the mill and made it into calling cards for his New Year's day visits that season.

First Stone Building.

In 1835 his brother-in-law, Martin H. Demmond, built a store, the first stone building in Joliet, which still stands at Bluff and Jefferson streets, and Mr. Woodruff worked there as a clerk. Later he established his own drug business, which he continued for more than 50 years. In the meantime he became the county's first recorder and first judge.

Three of his children now live in Joliet—Miss Julia H. Woodruff, a retired teacher; Dr. George F. Woodruff, a retired physician, and Dr. Harry Woodruff.

He heard Lincoln speak in 1856 but the only part of the speech he passed on is that in looking for his spectables, Lincoln paused to say, "I have lately been attacked by glasses."

He did tell how he and Lincoln stood back to back to compare their heights, which were found to be practically the same.

History of Convent.

The story of the founding of the convent of St. Francis of Mary Im-

[Continued on page six.]

SOUTHWEST SIDE CATHOLIC HIGHS GRADUATE 536

St. Rita's Commencement to Be Wednesday.

The seven Catholic high schools on the southwest side will hold their commencement exercises during the coming fortnight and will award diplomas to 536 graduates.

Commencement for St. Rita's class of 78 boys will begin with solemn high mass at 9 o'clock Wednesday morning in the school chapel, 63d street and Oakley avenue. The Very Rev. R. P. Fink, principal, will preach the baccalaureate sermon and at 8 o'clock that evening will award the boys their diplomas. F. C. Hood of the University of Illinois will make the commencement address.

Dr. Edward V. Cardinal, president of St. Viator's college, Bourbonnais, will speak at Leo's commencement Thursday evening in the school chapel, 901 West 79th street. The 113 boys will receive their diplomas from the Rev. Msgr. P. F. Shewbridge, pastor of St. Leo's parish.

St. Louis Graduation.

St. Louis academy will graduate 21 girls Monday evening, June 8, in St. Louis church, 117th and State streets. The Rev. Harold Kenney will give the address.

St. Casimir's academy, Loretto High school and the Academy of Our Lady will hold their commencements Wednesday, June 10. Exercises will begin at the Academy of Our Lady with benediction in the school chapel, 95th and Throop streets. Afterwards the 104 girls will march to the neighboring Hackman hall where Dr. Samuel Knox Wilson, president of De Paul, will give the commencement address.

Loretta's seniors will graduate from St. Bernard's church, 66th and Stewart avenue. The twenty-nine girls will receive their diplomas from the Rt. Rev. Msgr. John F. Ryan.

Rites at St. Casimir's.

Bishop William D. O'Brien will award diplomas to the 44 seniors who will graduate in St. Casimir's 25th annual commencement. He also will say the benediction that will open the exercises and will make the commencement address.

Visitation's 147 girls will be the last to graduate. Their commencement will be Friday, June 12, in Visitation church, 843 West Garfield boulevard. Dr. Wilson will speak and the Rev. Msgr. Daniel Byrnes will award the diplomas.

Candidates for graduation, listed by schools, are:

ST. CASIMIR

Adele Abromavicius	Helene Malisauskas
Genevieve Aleksiun	Adele Mazeika
Bernice Alisauskas	Anastasia Mockus
Bernice Astrauskas	Rose Monyok
Eleanor Bacevicius	Ann Mosteika
Loecadia Baltikauskas	Lottie Niksas
Constance Baltutis	Helen Paukstis
Anne Balzaras	Veronica Puisis
Algeline Balochowicz	Rita Petraitis
Ann Butkus	Josephine Rinkus
Catherine Fleming	Josephine Rusteika
Emily Gedzius	Amelia Sokas
Julia Grigas	Anne Stalilionis
Augusta Gudas	Stella Strazdas
Joyce Guzas	Mary Nselis
Lorraine Homolka	Bernice Valonis
Lucille Jodvalkis	Mary Uselis
Marian Jordan	Helen Vesbar
Julia Jurionas	Stella Vitkauskas
Alice Kusleika	Mary Yotka
Helen Laumakis	Victoria Zanauskas
Adelaide Mackinis	Anna Zemaitis

LORETTO

Kathryn C. Brosey	Mary M. Kelley
Jean Cahill	Agnes Malone
Eunice A. Collard	Mary V. McCauley
Burnell H. Collins	Rita Lou Moss
Mary L. Drury	Charlotte M. Notter
Mary V. Duffy	Marguerite O'Connor
Annette Farrell	Virginia J. O'Neill
Lorraine K. Faupel	Ruth M. O'Neill
Jane Feehery	Marion B. Petermann
Jane M. Fowler	LaVerne K. Ryan
Marguerite Gallagher	Catherine R. Smith
Eileen Galvin	Betty P. Stephens
Esther Gulliver	Eileen M. Sullivan
Vivian Harrigan	Jeanne Vreteau
Bertha A. Holzer	

ST. LOUIS.

Josephine Appel	Dolores O'Hearn
Evelyn Beerepoot	Helen O'Leary
Julia Bertoletti	Lea Panetti
Rita Burke	Jane Paskiewicz
Rita Costello	Margaret Petro
Rose Doyle	Sophie Pocewicz
Theresa Jurinak	Helen Storako
Winifred Keller	Dorothy Swinkle
Margaret Klienz	Dorothy Tholl
Lillian Kowal	Frances Wissing
Virginia Kukalis	

ACADEMY OF OUR LADY

Marguerite C. Ahern	Rosalie J. Jurik
Aileen G. Barth	Mary J. Kiernan
Frances O. Barnard	Ruth Kinsella
Jarrell C. Bergin	Rita Clare Koehl
Eileen M. Boyle	Jeannette M. Koehnke
Marguerite M. Bradley	Marie M. Kouba
Margaret F. Brennan	Dorothy H. Leonard
Mary V. Bronson	Charlotte A. Ludwig
Jane C. Burgan	Kathryn C. Marlow
Eileen C. Carney	Marguerite E. Martin
Mary M. Cavanagh	Kathryn M. McCarthy
Marjorie G. Chapman	Cecilia G. McCormack
Mary C. Clarke	Mary E. McGurk
Marion I. Clifford	Garnet E. McGarr
Phyllis M. Comphere	Helen N. McHugh
Virginia L. Corrigan	Rita J. McLean
Marion L. Cox	Catherine A. McLinden
Maribel Cummings	Irene M. McNicholas
Mary K. Curnen	Marion C. Melsheimer
Mary A. Delaney	Gertrude E. Meyer
Mary E. Dietmeyer	Catherine M. Moran
Eileen M. Duffy	Eileen L. Navin
Margery M. Dunn	Dolores M. Nelson
Dorothea M. Dwyer	Marie C. Neylon
Helen J. Eaton	Nellie M. Neylon
Marjorie E. Falkenthal	Katherine J. Noonan
Valerie M. Fink	Marie E. North
Eileen L. Fleming	Phyllis M. O'Brien
Bette C. Franks	Rosemary T. O'Brien
Esther Gallucci	Margaret M. O'Donnell
Shirley R. Gardner	Lorraine A. Pierzynski
Rita Gately	Margaret F. Rafferty
Mary E. Geary	Mary I. Rafferty
Regina M. Grace	Marie R. Reidy
Marion L. Grogan	Doris E. Remkus
Ruth F. Grogan	Josephine E. Reynolds
Mary K. Hagenauer	Dorothy E. Ruzic
Jayne W. Hamill	Regina H. Savage
Nanoni P. Hamilton	Margaret J. Schouten
Florence M. Hauty	Helen L. Schmidt
Nona A. Hemming	Norrine C. Shanahan
Ruth M. Herder	LaVerne D. Speer
Suzanne F. Hess	Mary E. Stanley
Rosemarie T. Hill	Marjorie M. Stevens
Catherine G. Hoyler	Dorothea T. Unger
Bernice M. Hurley	Lucille M. Ward
Vivian G. Hyde	Agnes T. Ward
Catherine T. Higgins	Veronica M. Weldon
Gladys A. Jana	Loretta A. Wildenhain
Rita A. Jaeger	Marie L. Witt
Virginia M. Johnson	Florence Wright
Muriel K. Joy	Wanda H. Zajdowicz

LEO

Ernest L. Backlin	Francis M. Leonard
Theodore J. Baxter	John D. Lester
Bernard J. Blandford	John J. Linnehan
Jay W. Bowe	Alfred W. Little
Harold J. Bowen	Harry R. Lyons
Gerald F. Brady	Edward W. Mahoney
Thomas J. Brennan	John M. Maloney
George B. Bresnan	Robert B. Manhatton
Daniel P. Proderick	Austin R. Manley
Charles J. Burke	John P. Maroney
John F. Burke	Paul R. Mason
Thomas P. Byrne	James E. Mescall
Robert J. Carey	Francis J. Miller
John F. Carroll	Thomas F. Moore
Arthur J. Choquette	Maurice L. Mulcahy
Lawrence R. Clark	James J. Murphy
James B. Conlisk	Robert J. Murphy
Daniel C. Coombs	Thomas K. Murphy
Joseph R. Corcoran	John E. McCann
Eugene J. Cramer	David J. McCormick
John D. Devaney	William J. McCue
Francis J. Devitt	Michael D. McDonnell
Timothy V. Dillon	John J. McGinnis
John F. Dixon	William L. McGuire
Willard E. Dixon	Edwin T. McNamara
Robert E. Doherty	Thomas P. Nolan
Robert T. Donahue	James C. Ochs
Jeremiah W. Dowd	Simon J. O'Connell
Daniel F. Duffy	John M. O'Connor
George T. Fitzgerald	Joseph C. Owens
James P. Foster	George B. Perona
Richard H. Fotre	George J. Redican
John J. Fox	Thomas D. Reedy
Michael H. Garrity	Raymond W. Rolewicz
Joseph V. Gallagher	William P. Rowan
Robert P. Glass	Lawrence W. Ryan
John P. Gordon	William F. Ryan
Joseph P. Godvin	James J. Scahill
William P. Graff	David P. Scanlan
George J. Gunkel	Francis W. Scott
James J. Hart	William J. Shanahan
Edward C. Heinz	John J. Sheehy
Oliver M. Hibberd	Raymond C. Sherlock
Thomas H. Hickey	Charles J. Smith
Lawrence V. Hogan	John W. Stanton
John J. Hurley	George J. Stapleton
Thomas F. Hurley	John E. Sullivan
Edward J. Joyce	Thomas P. Supple
Walter H. Kahl	Robert J. Trauscht
David P. Kenneally	James J. Tucker
Thomas J. Kenny	Kieran A. Turney
James R. Keys	James R. Veeneman
Francis J. Kirby	Robert S. Veeneman
Herman J. Krull	William H. Wendt
Robert W. Kuenster	William E. Wherity
David J. Laughlin	Thomas J. Woods
Benjamin V. Lauraitis	

ST. RITA

William Biegel	John McFadden
Robert Bouffart	Edward McFarland
Frank Burke	James McGrath
Thomas Burke	Patrick McManamon
John Burns	Joseph Malley
Joseph Canzona	Frank Michaels
Thomas Collins	Thomas Mineughan
Robert Connors	Paul Moeslo
Frank Crilly	Clifford Morman
George Cusack	James Mostyn
John Donahue	John Murphy
John Dubinski	George Oakey
Frank Dunne	Daniel O'Connor
James Durkin	Robert O'Connor
Joseph Dwyer	Thomas O'Dornan
Bernard Echlin	Avery Olson
Harry Emerson	John Orr
Howard Enos	Robert Otten
John Finn	Harry Perry
Martin Fitzgerald	William Pierce
Ray Forsyth	Frank Pitelka
Frank Hanley	George Pendergast
Joseph Heneghan	Ray Radomski
William Hession	Dan Ransford
Gordon Hudon	John Rapiscak
Anasec Janavice	Harvey Richardson
John Janecke	Jerome Rubas
Angelo Kavoeras	Lawrence Schlesser
Angelo Karoeras	Joseph Sequene
Robert Kehoe	Jerome Slad
John Kelly	Stanley Sukis
Michael Kelly	John Thompson
Joseph Kovarik	James Tremmel
Stephen Kriston	Elmer Valentinas
Joseph Kucher	Joseph Vascura
William Langley	Edwin Vorrier
Henry Lanz	William Waldron
John McCall	James Zigerell
John McNellis	Harry Zmora

VISITATION

Rosanne Arlt	Elizabeth Murphy
Valerie T. Bany	Mildred C. Murphy
Ella Billenstein	Margaret M. Nagle
Celeste Bingenheimer	Catherine A. Nolan
Mary K. Bolduc	Alice M. O'Brian
Cecilia P. Brna	Mary L. O'Brien
Pearl T. Brom	Arline D. O'Connor
Celeste M. Brown	Anna F. O'Kelly
Marie R. Calus	Rita F. O'Kelly
Kathryn M. Clancy	Esther O. O'Laughlin
Geraldine H. Clifford	Mary E. O'Neill
Catherine E. Cassidy	Mary R. O'Reilly
Mary C. Condon	Virginia M. O'Toole
Margaret M. Connolly	Helen R. Pokora
Anna M. E. Connors	Mary K. Pongratz
Dorothy K. Considine	Genevieve Poremba
Mary A. Costello	Ethel R. Powers
Mary E. Cunnane	Helen Preib
Grace A. Dennis	Kathleen E. Reilly
Mary E. Donnellan	Dorothy A. Rigney
Dorothy R. Doyle	Kathryn M. Ryan
Veronica M. Dudman	Mary R. Sammons
Celeste M. Fahey	Rita K. Schoenwald
Mary L. Farley	Rita M. Schwab
Margaret Fashingbauer	Lillian F. Sima
Margaret V. Fitzgerald	Mary M. Smith
Anna M. Flannery	Ruth Smith
Dorothy M. Flood	Dorothy F. Snyder
Helen Foley	Alice Stynoskey
Mary H. Ford	Margaret K. Sweeney
Anna M. Gaynor	Mary R. Sweeney
Mary G. Gibson	Catherine Swords
Helen C. Girten	Lucille F. Tillman
Cecilia Gilmore	Marion L. Wyrembeck
Cecilia Gleason	Rita M. White
Mary E. Godfrey	Jeannette M. Wiehn
Marie A. Hanrahan	Florence M. Vlasek
Rita Higgins	Loretta D. Amann
Gertrude F. Hoffman	Marion Buckley
Alice C. Hudson	Marie M. Bauer
Florence A. Jones	Mabelle A. Bruzek
Mary J. Kearney	Gertrude Campbell
Anna M. Keating	Frances G. Cogan
Mildred M. Kelleher	Bernadette M. Clerkin
Genevieve A. Kelly	Elizabeth M. Doherty
Anna Kennedy	Mary E. Dunne
Elizabeth M. Kiefer	Evelyn Ebel
Anna R. Kilgariff	Dorothy M. Full
Josephine Killeen	M. Alime Foran
Kathryn C. King	Margaret B. Ganey
LaVergne A. Kloss	Mary Gavin
Frances V. Kosina	Margie Hannafin
Loretta Kucharski	Mary C. Hogan
Therese Lavery	Ivadell M. Hoskin
Rita D. Lynch	Anne M. Harty
Catherine A. McCarthy	Mae Julien
Kathleen M. McCool	Helen C. Kilcrin
Rosalita McDonald	Helen M. Lyne
Evelyn McGovern	Catherine F. Manzke
Marjorie J. McGurty	Catherine M. Mullarkey
Corinne McKevitt	Mary E. Mullarkey
Anna M. McMahon	Rita M. Mulkerrin
Elizabeth A. McMahon	Anna M. Maloney
Mary M. McMahon	Rita L. Mullee
Ann H. Maher	Eleanor O. McCann
Mary M. Mahoney	Marie J. McGreal
Ellen M. Mench	Marie C. O'Brien
Ellen C. Miller	Una F. O'Brien
Mary M. Moore	Bernice N. O'Malley
Margaret C. Morrissey	Mary L. Ryan
Colette C. Mulcahy	Evelyn F. Riley
	Dorothy J. Schreiber
	Dorothy A. Schubert
	Alyce Sheehy
	Dorothy L. Walsh
	Jeanette L. Weakley

The class will be the largest to be graduated in the history of Visitation High school.

Lew Fonseca to Speak.

Lew Fonseca, former manager of the White Sox, will speak at the fathers and sons' banquet of Englewood Masonic lodge, No. 690, tomorrow at the Englewood Masonic temple, 6730 Wentworth avenue.

IN CHARGE OF COMMENCEMENT

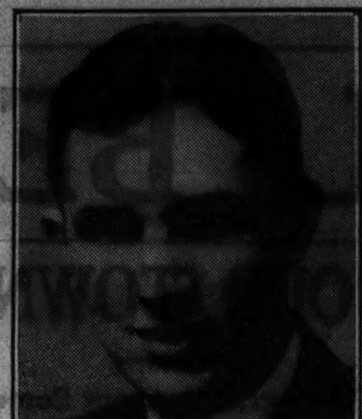

Kenneth Thompson.

James Hayles.

Paul Sweeney.

Miss Helen Doerr.

Madeline Stansbury.

[Florence Hartough photos.]

To these five the sophomore class at Morgan Park junior college entrusted the plans for its commencement activities, which will open with the baccalaureate service next Sunday and close Thursday evening, June 11, when the diplomas will be awarded. Miss Madeline Stansbury is prom committee chairman. The dance will be held Tuesday evening, June 9, at Oh Henry park. Kenneth Thompson is class president; James Hyles, vice president; Miss Helen Doerr, secretary and graduation committee chairman, and Paul Sweeney, treasurer.

CALUMET HARBOR WORK EXPECTED TO START SOON

U. S. Sets $460,500 to Dredge Channel.

Work on Lake Calumet harbor, first advocated by Jefferson Davis, president of the Confederacy, probably will start this summer, United States Representative Raymond S. McKeough said last week. In a letter to Herman Diehl and James W. Crane of the Federation for the Improvement of Calumet Harbor and the Calumet Improvement association, Representative McKeough explained an appropriation of $460,500 for the work had been included in the rivers and harbors bill signed by President Roosevelt.

REPRESENTATIVE R. S. McKEOUGH.

This fund will finance the dredging of a channel in the southern portion of the lake, around 126th street and Torrence avenue, where a barge terminal is to be erected for barges coming from the Mississippi through the Illinois waterway. Ships using the Great Lakes will transship loads at this point to barges bound for the south, or to trains and trucks.

The allotment is what remains of an appropriation of $2,814,000 earmarked for the program two years ago. Sums already alloted are being spent dredging three by-passes in the Calumet-Sag channel, and in widening the Calumet river for barge trafic. The by-passes are practically complete and work on the widening started last week.

The city is to finance the construction of piers, warehouses, and trackage around the terminal, aided by the Public Works administration. A city appropriation of $200,000 for construction of the barge terminal is lying in the city treasury.

Contracts for dredging will be let as soon as approval of the specifications is received from the war department engineers in Washington. Mr. McKeough said work should start within 60 days.

JUBILEE SINGERS TO GIVE SACRED CONCERT TONIGHT

A series of summer musicals at the Englewood Presbyterian church, 64th street and Yale avenue, will open this evening when the Mason Jubilee singers give a concert of sacred and Negro spirituals.

Next Sunday the five choirs of the church will join to give the evening vesper service and the majority of the succeeding programs will be by local talent.

The committee in charge of the series includes Howard Peyton, John Muhr, Golden Asklund, Miss Marie Stover, Eugene Peters, Jack Gaw, Alfred Perkins, Miss Nellie Stewart, C. A. Urquhart, and Charles Kary.

Guaranteed Work Get Our Prices
DAVENPORT $14.95
CHAIR $7.50
VINCENNES 4356
CAPITOL FURNITURE CO.
7028 S. Racine Ave.

PLAY TO BE GIVEN BY 3 LINKS POST SONS OF LEGION

Druggists' Post to Name County Queen at Ball.

Forty boys and girls, directed by Mrs. H. H. Seacrest, will appear in "The Southtown Minstrels," to be presented Friday night at the Lindblom High school auditorium by Three Links post squadron, No. 361, Sons of the Legion.

Edward Bunyea is chairman of the squadron. Helma Hylen is chairman of the Junior-Aides.

Election of Miss Chicago Legion Queen of Cook county will be a feature of the first annual Legion festival and ball to be held Friday night in Hotel Sherman by Chicago Retail Druggists' post, No. 575, of the American Legion, in coöperation with Cook county posts, the Chicago Retail Druggists' association and the drug industry.

Drum and bugle drill teams and color guards will add interest to the occasion. The purpose of the ball is to extend a special service work, furnishing medicines to indigent veterans and their families, to which Druggists' post, with a membership made up of pharmacists, is dedicated.

Herman J. Holthoefer, recently retired secretary of the Chicago Retail Druggists' association, will be honored by the presentation of a plaque. Mr. Holthoefer was largely responsible for the formation of Druggists' post.

Among the guests will be Col. Hugh Scott, of the Veterans' Administration; Mayor Kelly and prominent legionnaires. Benjamin Friedlander is general chairman of the festival; Charles V. Gendreau, ticket and publicity chairman; Reuben Weinschenker, program chairman, and Charles Reynolds, reception chairman. Earl G. Cropp is commander of Druggists' post.

Cook county council of the American legion auxiliary will meet at 1:30 o'clock Friday afternoon in the Hotel La Salle. The program will be under the direction of Mrs. Margaret Wahls, Fidac chairman.

Before the meeting there will be a tour of the art exhibit at the Stevens hotel, under the direction of Mrs. Lucille Dowd, state rehabilitation chairman. Mrs. Myrtle Webber, county rehabilitation chairman, is in charge of luncheon reservations.

The Third district auxiliary will hold its annual election Thursday night, with South Chicago unit acting as hostess in its headquarters at 9217 Houston avenue. Mrs. Alice Woods will preside.

Officers and chairmen of Englewood auxiliary, No. 61, will hold their annual dinner and board meeting at 6:30 o'clock Thursday at the Norwood hotel. Hostesses will be Mrs. George Mann, Mrs. Harold F. Woods, and Mrs. Edward Palm. Mrs. Richard Zimmerman is chairman.

The community service committee will sponsor a card party on the night of June 8, at Murphy's hall, 6904 Parnell avenue. Mrs. Sylvester Winters is chairman.

Juniors of the Fourth district will be guests of the Juniors of Englewood auxiliary June 13 at the Hamilton park fieldhouse. Mrs. William McKnight, junior activity chairman, will be in charge. Miss Martha Hauenstein, on behalf of the Juniors, will present a framed copy of the constitution to the fieldhouse.

Hyde Park Club Will Give "Whole Town's Talking"

John Emerson and Anita Loos' three act comedy, "The Whole Town's Talking," will be given by members of the Hyde Park Neighborhood club at 8:30 o'clock Wednesday night at Dewhurst hall, 1364 East 56th street. In the cast are Miss Mary Downes, Miss Mary Jane Jansen, Earl Seeberg, Harry Collins, Miss Jane Hendrickson, Don Higgins, Hal Carr, Jean Hooton, Wilma Walz, Robert Healy, Irma Vornkeller, and Helen Signiago. The stage and lighting will be managed by William Dawson. Mrs. Anne Brigham will direct.

WIN U. OF C. SCHOLARSHIPS

Fabian Gudas.

Miss C. Z. Lutherman.

Harry C. Langelan.

These three students, about to be graduated from the Woodrow Wilson Junior college, recently were awarded full scholarships to the University of Chicago through a competitive examination participated in by 292 representatives of forty-seven junior colleges. Harry C. Langelan, 3645 West 63d street, valedictorian, ranked fourth in individual standings. Fabian Gudas, 901 West 33d street, class president, and Miss Catherine Z. Lutherman, 6943 Parnell avenue, were the other recipients.

MORGAN PARK JUNIOR COLLEGE TO GRADUATE 51

Commencement Program to Open Sunday.

The class of fifty-one sophomores to be graduated in the second annual commencement at Morgan Park Junior college will open its commencement activities with baccalaureate services at 10:45 o'clock next Sunday morning at the Bethany Union church, 103d and Wood streets. The Rev. Clyde McGee will preach.

The sophomore prom Tuesday evening, June 9, at Oh Henry park will continue the festivities. Miss Madeline Stansbury heads the dance commitee. Serving with her are Edward Bond, Brierton Flanagan, Miss Ruth Kahn, Eugene Gallivan, Miss Betsie Blount, and Eric Isakson.

Commencement on Thursday.

Commencement will be held the following Thursday evening at the Morgan Park Baptist church, 110th street and Irving avenue. James R. Hawkinson, dean of the school of commerce at Northwestern university, will make the address. Capt. Albert G. Dodd, dean of the college, will award the diplomas and Kenneth Thompson, president, will speak for the class. The music will be by Miss Stansbury, soloist, and the college vocal ensemble.

Plans for the program are being made by Miss Helen Doerr, Miss Rita Handbury, and Melvin Kerr.

Other members of the graduating class are Miss Betty Babcock, Howard Baugher, Miss Catherine Brenner, William Brick, Robert Brown, Miss Marion Christoffel, Miss Antoinette Cinabro, Charles Colburn, Richard Crouse, Burton Dahlstrom, Rodney Daly, and Miss Mildred Dettman.

To Be Graduated Also.

Also to be graduated are Robert Evans, Walter Endee, Miss Virginia Fritsch, Miss Marion Hales, Miss Juanita Hammer, Robert Harrison, James Hayles, Harry Henderson, Charles Kling, Miss Babette Kramer, Miss Daisy Krevokuch, Leonard Luck, Miss Alice Miner, and Miss Dorothy Minuth.

Robert McFerron, Edward Petrolewitz, Miss Jane McGrath, Miss Marjorie Nofsger, Miss Emma Jean Ranstead, James Rowe, John Ruskamp, Frank Scott, Paul Sweeney, Miss Myrle Thatcher, Kenneth Thompson, Hugh Tinman, Lester Twedt, Miss Theresa VanderPloeg, and William Wilson also will be graduated.

COUNTY SCHOOL DAY OBSERVANCE TO BE SATURDAY

Fifty thousand county school children are expected to visit the Chicago Zoölogical park in Brookfield Saturday on Cook county school day, according to Noble J. Puffer, county superintendent of schools. William J. Hamilton, superintendent of Oak Park schools; William McNey, principal of Thornton township high school; Elmore Nygaard, superintendent of Kenilworth schools; George Schwabel, superintendent of Cicero schools and Ben Sylla, Chicago Heights superintendent, comprise the committee in charge of the arrangements.

SHARE ROLE

Graduating students of the Flossmoor school will give their annual class play, "Rip Van Winkle," Monday and Tuesday in the Flossmoor community house. The Caldwell twins, Jane (top) and Jean, will divide the role of Rip's wife, Gretchen, and Ernest McCord will take the part of Rip Van Winkle.

HYDE PARK HIGH SUMMER SCHOOL TO OPEN JUNE 15

The summer term at Hyde Park High school, 6220 Stony Island avenue, will open June 15 and close Aug. 7, Principal Joseph F. Gonnelly announced last week. A full curriculum will be offered by a faculty which will include many of the school's regular teachers. A full semester's credit will be given for each subject taken.

Started originally for the instruction of students who had failed in one or more subjects and who wished to continue their classes without loss of time, the summer school now draws students desiring to study subjects which their regular program cannot accommodate, as well as those who wish to complete their high school careers in a shorter time.

A nominal charge for each subject, which scales down when additional subjects are taken, is authorized by the board of education. These fees pay the salaries of the instructors, who receive no other compensation from the school board during the summer months. Hyde Park will be the only summer high school on the southeast side.

Woodlawn Auxiliary Will Elect Officers

Election of officers will feature the final luncheon meeting of the year of the Woodlawn Hospital Women's auxiliary, Wednesday at the Hotel Sherry, 53d street and the lake. Mrs. Harry Olin, social chairman, will be in charge.

34 SOUTH SIDERS AWARDED U. OF C. SCHOLARSHIPS

Vie with Thousands for Midway Tuition.

Vying with thousands of candidates from throughout the country, 22 south side and south suburban high school students recently won scholarships to the University of Chicago. Six of the scholarships are for a two year period, four are for one year, and 12 are for one-half year terms.

Twelve other south siders, June graduates of junior colleges, won scholarships for further study. Three of them are for one year and 9 for half year terms. These awards are in addition to all others previously announced.

Basis of Awards.

Like the famous Rhodes scholarships, the two year honor awards to the Midway institution are made on the basis of scholarship, character and leadership. The six south siders who won were within the top 5 per cent of their classes in grades, and were prominent in school activities. The students and their high schools, are:

Robert R. Bigelow, 7214 Hohman avenue, Hammond, Ind., Hammond; Jack H. Cornelius, 8022 Lafayette avenue, Calumet; Charles E. Crane, 6017 Kimbark avenue, Hyde Park; Robert B. Davis, 7846 Saginaw avenue, Hirsch; Jack D. Parker, 2805 Indiana avenue, Englewood, and Kenneth H. Sponsel, Gary, Horace Mann.

Recipients of one year scholarships, whose scholastic records are even more impressive than those in the first group, but whose activity records not as high, are:

James R. Lannin, 6252 Morgan street, Parker; Miss Kathryn Elizabeth Parliman, 3724 West 63d place, Lindblom; Miss Jane Ann Vaupel, 11441 Irving avenue, Morgan Park; Alan McClimon, 628 Vermont street, Gary, Horace Mann.

Half year Scholarships.

Half year scholarship winners include the following:

Miss Suzanne Barclay, 11419 Lothair avenue, Morgan Park; Miss Murle Rose Borchardt, 6233 Van Buren avenue, Hammond, Ind., Hammond; Miss Kathryn Jane Chetham, 7808 South Shore drive, University; G. Denis Cowan, 6346 Drexel avenue, Hyde Park; Robert F. Foster, 1157 East 54th street, Hyde Park; Miss Janet Louise Geiger, 7129 East End avenue, Hirsch; Miss Dorothy Bell Giles, 4637 Wabash avenue, Englewood; Miss Aimee Marie Haines, 304 East 148th street, Harvey, Ill., Thornton Township; Miss Lorraine Krueger, 5130 Greenwood avenue, Hyde Park; Charles J. Ryant Jr., 716 West 82d street, Calumet; John D. Stearns, 9300 Damen avenue, Morgan Park, and Morton G. Wurtele, 5852 Stony Island avenue, University.

Winners of the junior college scholarships, all of whom students at Wilson Junior college, are:

Full—Fabian Gudas, 901 West 33d street; Miss Catherine Z. Lutherman, 6943 Parnell avenue, and Harry C. Langelan, 3645 West 63d street.

Half—Ernest P. DuBois, 963 East 61st street; Lloyd A. Gittelson, 7534 Colfax avenue; Maxwell Goldblatt, 4407 State street; Delmar L. Kerlin, 10736 Avenue; Richard H. Lewis, 10721 Artesian avenue; Lewis Pokras, 7517 Cornell avenue; Clarence S. Siegel, 7026 Peoria street, and Martin Zimring, 3528 West 63d street.

Two year scholarships are valued at $600, the one year at $300, and the half year at $150. The total value of all scholarships awarded in the two classifications is $22,050.

Am Olam Card Party.

A card party will be given Wednesday by women of the Congregation Am Olam, 8014 South Cottage Grove avenue. Mrs. D. D. Elkins and Mrs. Abe Newman are chairmen.

HELEN BREI IS FIRST HOMEWOOD GIRL SCOUT TO BE GOLDEN EAGLET

The first Girl Scout in Homewood to earn the Golden Eaglet award, the highest rank a Girl Scout may win, is Miss Helen Brei, 18236 Morris avenue. The award was made by Mrs. Cecil Clark, badge chairman of the Homewood council, at its annual mothers' and daughters' banquet recently.

MISS HELEN BREI.

To qualify for the award a girl must have been active in scouting for at least three years, be over 16 years of age, must have earned 21 proficiency badges and must have attended a Girl Scout camp for two weeks. Besides, she must have trained other Girl Scouts in first class work and have proved herself a worthy Scout.

Helen joined Troop 1 of the Homewood unit in 1930. She became a first class Scout in 1934. Mrs. Louis Pereny is captain of her troop.

11 AT WOODROW WILSON WIN U. C. SCHOLARSHIPS

Class of 250 Will Get Diplomas June 11.

Of the 33 scholarships to the University of Chicago recently awarded in a competitive examination participated in by 292 representatives of 47 junior colleges, 11 went to sophomores about to be graduated from Woodrow Wilson Junior college.

Harry Langelan, valedictorian; Fabian Gudas, class president, and Miss Catherine Z. Lutherman received full scholarships, valued at $300. Half scholarships were awarded to Clarence Siegel, Louis Pokras, Martin Zimring, Ernest DuBois, Lloyd Gittelson, Maxwell Goldblatt, Glenn Kerlin and Richard Lewis.

To Get Diplomas June 11.

These students, with the others in the class of 250, will receive their diplomas Thursday morning, June 11, in the college auditorium, 6800 Stewart avenue. The Right Rev. M. J. O'Connell, president of the DePaul university, will give the graduation address.

Wednesday, June 10, will be class day and the graduating students will dance that evening at the Windermere East hotel, the event being sponsored by the newly organized honor society, Sigma Pi Epsilon. Officers of the organization are Sam Gorlitz, president; Mr. Lewis, vice president; Jason Kaplan, treasurer, and Mr. Zimring, treasurer.

Other Class Officers.

Other class officers are Miss Helen Drais, vice president; Miss Dorothy Gunggoll, secretary, and Harry Nicholls, treasurer. The committee in charge of the commencement plans includes Mr. Langelan, Miss Gertrude Kellogg and Edward Bronsil.

The class, the first to complete its entire two years' work at Woodrow Wilson, is publishing the school's first annual and the copies will be distributed early this week.

Clayton DeMent, a second semester student, recently was awarded a full four year scholarship to Armour Institute of Technology.

Sinai Juniors to Give Dance for Confirmands

Given in compliment to the June confirmation class the 12th annual dance of the Sinai Junior congregation will be held Saturday night in the Florentine room of the Hotel Sherry. Louis L. Joseph Jr. is president. Victor Joseph, dance chairman, is assisted by Mrs. Charles Louer, Miss Anita Cone, and Emil Hirsch.

For Limited Time Only
SPECIAL SALE
Fluff-finished
BLANKETS
COTTON
SINGLE 2 for 39c Regular Price, 25c each
DOUBLE 2 for 69c Regular Price, 40c each
Furnished at NO EXTRA CHARGE
MOTH PROOF BAGS
with All-Finished WOOLEN BLANKETS
WOOLEN
SINGLE 2 for 69c Regular Price, 50c each
DOUBLE 2 for 99c Regular Price, 75c each
Phone FAirfax 3782
CALUMET WET WASH LAUNDRIES
do it better!

SPECIALIZED SERVICE
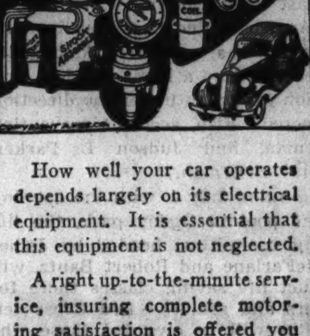

How well your car operates depends largely on its electrical equipment. It is essential that this equipment is not neglected.
A right up-to-the-minute service, insuring complete motoring satisfaction is offered you here. Our mechanics are trained and experienced to diagnose correctly and to remedy speedily the cause of any trouble.
A tune-up at regular periods substantially reduces the cost of upkeep.
BALLANTINE
Service Corporation
K. RAY BALLANTINE, President
709-723 W. 66th St. Went. 6249

RUG Cleaning
$1.95 9x12 DOMESTIC
KLEVER Shampay KARPET KLEANERS
OAKLAND 4603
Our ORIENTAL Rug Cleaning Department is under the supervision of native Armenian Specialists.
EXPERT FURNITURE CLEANING
By All Means Visit Our Rug Sales Department
1000 NEW AND USED RUGS
Axminsters, Velvets and Wiltons, 6x9, 8x10, 9x12, $15 up; Royal Wiltons, 8x10, 9x12, $25 up; American Orientals, beautiful designs and luster, $50 up. New Shadow Lights, 9x12, $40 up, and others 9x15, 11'3"x15, 11'3"x18, 11'3"x21 in Broadloom and figured rugs, $25 and up at marvelously low prices. Open evenings—Tuesdays, Thursdays, and Saturdays.
CHINESE 9x12 RUGS, $135 UP—SCATTER ORIENTALS AT ATTRACTIVE PRICES
WE WILL TAKE YOUR OLD RUG IN TRADE
4633-41 COTTAGE GROVE AVE.

THIRD DISTRICT OFFICERS WILL OUTLINE PLANS

Group Will Hold Meeting Wednesday Afternoon.

Third district activities for the year will be outlined Wednesday afternoon when the departmental heads meet with the district's new program chairman, Mrs. Michael P. Moliter, at her home, 6025 South Maplewood avenue.

The chairmen who will participate are Mrs. C. J. Albrecht, American citizenship; Mrs. H. L. Northup, civil service; Mrs. Charles S. Weinberger, legislation; Mrs. Waldemar Veazie, education; Mrs. Ray Klose, Indian welfare; Mrs. S. J. Friel, public health; Mrs. Arthur Kasehagen, public welfare; Mrs. George Stevenson, international relations, and Mrs. J. P. Postweiler, motion pictures.

Woodshore Woman's Club.

Mrs. Merle Lyon, 6134 Kimbark avenue, will be hostess at the "double-header" card party Saturday. The first group will play at 2 o'clock in the afternoon and the second at 8 in the evening. Assisting Mrs. Lyon will be Miss Ethelyn Ahern, Miss Marie Gwinn, Mrs. J. C. Shea, Mrs. John Miller, Mrs. Elsie Frederickson, Mrs. Elizabeth Deeley, Miss Dorothy Stubbs and Mrs. Gordon Holland.

Beverly Art Society.

The work of artist members will be exhibited and offered for sale at the society's eighth semi-annual outdoor art show June 13 to 28 at 95th street and Longwood drive, under the direction of Arno Bretsnyder.

Louis B. Reitman has been reëlected president. Clara B. Reitman is vice president; Robert Pronger, second vice president; I. W. Meredith, third vice president; Mrs. E. H. Stevens, treasurer, and Roda Kuster, secretary.

South Shore Woman's Club.

The new board will hold its first meeting Thursday afternoon, June 11, at the home of its vice president, Mrs. Charles Plitt, 1300 West 81st street. Mrs. Joseph P. McGillicuddy, president, will preside.

Other members of the board are Miss Elizabeth Miller, second vice president; Mrs. Edward E. Eichenbaum, recording secretary; Mrs. C. D. Campbell, corresponding secretary; Mrs. Fred Smith, financial secretary; Mrs. Robert Asche, treasurer; Mrs. R. B. Harris, program chairman; Mrs. F. F. Short, house chairman; Mrs. A. W. Gordon, Mrs. Warren R. Smith, Mrs. Louis Martens, Mrs. Charles Brunette and Mrs. G. A. Shaw, directors.

Orland Park Woman's Club.

A musical and literary tea will be held Friday afternoon at the home of Mrs. Charles Maddox, 143d street and Greenleaf avenue. Officers who will continue to serve are Mrs. Paul Sanders, president; Mrs. Thomas Wheeler, second vice president, and Mrs. Joseph Creer, corresponding secretary. New officers are Mrs. Frank Moore, vice president; Mrs. Robert Doake, recording secretary, and Mrs. George Gee Jr., treasurer.

Mrs. Sam Margolis is dean of chairmen. Heads of the departments are Mrs. Ella Loebe, American home; Mrs. Frank Moare, garden; Mrs. Orville Schmadeke, literature; Mrs. David Kreuger, publicity, and Mrs. John Schmadeke, public welfare.

Standing committee chairmen are Mrs. Leonard Kaye and Mrs. Wheeler, auditing; Mrs. George Cox, finance; Mrs. George Gee, Park Ridge School for Girls; Mrs. Charles Maddox, program; Mrs. Harold Kinney, reception, and Mrs. Kaye, revisions.

Park Manor Woman's Club.

Mrs. E. L. Eckersall, ways and means chairman, is planning the bridge party which will be held Tuesday afternoon at the home of Mrs. Loren T. Sawyer, 7735 Langley avenue.

Hamilton Park Woman's Club.

"Plant Diseases, Pests and Their Control" will be discussed at the garden circle's luncheon Monday, June 8, at the home of Mrs. A. H. Lassman, 7047 South Union avenue.

Officers of Woodlawn Club to Be Presented Tomorrow

New officers will be presented at a meeting of the Woodlawn Women's Community club tomorrow evening at the home of Mrs. Lawrence Young, 6542 St. Lawrence avenue. Dr. Ruth W. Howard and Dr. A. M. Beeckam will speak on child psychology. The new officers are Mrs. Xenia Williams, president; Mrs. Ruth A. Smith, vice president; Mrs. Mamie Dill, recording secretary; Mrs. Rebecca Young, corresponding secretary, and Mrs. Ethel Walker, treasurer.

ENGAGED

Miss Edith Schram, whose engagement to David Kaufman, son of Mr. and Mrs. Ruben Kaufman, 3842 West 14th street, is announced by her parents, Mr. and Mrs. Louis Schram, 1858 South Ridgeway avenue.

RECITALIST

Miss Dorothy Ella Ruzic, 10425 South Hamilton avenue, who will be graduated from the Academy of Our Lady Wednesday, June 10, gave her senior piano recital Thursday evening in Hackman hall on the school campus, 95th and Throop streets. [Moffett Photo.]

MIDLOTHIAN CLUB FLOWER SHOW TO OPEN FRIDAY

Entries to Be Divided Into Six Classes.

A blue bunting sky and arborvitæ background will provide the setting for the Midlothian Garden club's spring flower show next Saturday and Sunday in the American Legion and Boy Scout hall, 147th street and Crawford avenue.

After judging the entries at 11 o'clock Saturday morning officials will lunch at Johnson's restaurant and return to open the show to the public at 3 o'clock. Mrs. Catherine Werth, president of the Tinley Park Garden club, will preside at the opening.

Entries will be in six classifications: Perennials and biennials, roses, basket and bowl arrangements, fruit and vegetables, junior department work, and miscellaneous. Judges will be Mrs. R. J. Hug of the Tinley Park club; Mrs. G. B. Morris, allocator of the Garden Club of Illinois, and Mrs. R. A. Napier of the Blue Island Garden club.

Before and After Garden.

Mrs. E. F. Schampel is chairman of the show and Thomas Blaney has charge of decorations. The garden club will provide an exhibit, showing a garden "before and after" it has been improved. The latter will be complete with terrace, pool, and creeping bent lawn.

The show will open the garden club's summer activities. Its major project is a lawn contest in which 23 residents are competing. Moving pictures taken now and at the close of the contest, Aug. 29, will be compared to determine the amount of improvement and the prize winners.

The first prize will be $25; the second, $10, and the third, a concrete bird bath. These awards will be made at the club's fall flower show, which will be held Sept. 12 and 13. R. J. Grill is contest chairman.

Juniors Being Taught.

The newly organized junior garden club, which has a membership of more than 80 children, will receive a great deal of the club members' attention this summer.

Under the leadership of Mrs. Billie Creveling and Mrs. Leona Jordon the children are being taught respect for the soil, landscape beautification as a civic responsibility, and that future beauty of their homes depends upon soil culture and principles of conservation.

In conjunction with these lessons the child members are learning nature lore through the study of bird, insect, and animal life. The group, which is divided into five chapters, meets every Thursday afternoon at the Legion hall.

CATHOLIC WOMEN WILL GIVE THIRD BENEFIT PARTY

The third of a series of benefit card parties, given by the Women's Catholic Order of Foresters of Chicago, is to be held Wednesday evening in the Morrison hotel. Proceeds will be used to purchase furnishings for the new home for aged and dependent members of the order at Antioch, Wis. Mrs. Anna Downes, high chief ranger, and Mrs. Mary Murphy, high vice chief ranger of the order, and Miss Kathryn Murray, south side chairman, are in charge of arrangements.

Southwest Business Men to Fete First Anniversary

The Southwest Business Men's association will celebrate its first anniversary with a week of festivity and special sales from June 15 to 20. Plans are being made for nightly street dances, a style show, and a baby contest.

Howard Priess, president, is assisted in arrangements by a committee composed of Jerry Heyrna, Tom Burton, and B. A. Todd.

The association was organized a year ago with a membership of twelve merchants, pledged to coöperate to stimulate business. It now has more than 135 members.

GRADUATE

Miss Diane Sabath, daughter of Mr. and Mrs. Albert Sabath of Flossmoor, was graduated Thursday from the National Park seminary in Washington, D. C. She is the granddaughter of Judge and Mrs. Joseph Sabath, Chicago Beach hotel, and of Mrs. Elizabeth Oberndorf of Flossmoor.

CONTRACTS LET FOR SCHOOL YARD IMPROVEMENTS

Contracts totaling more than $10,000 for yard improvement at five south side schools, where new buildings or additions are being erected under the school board's building program, were awarded last week.

The awards were made subject to the approval of the Public Works administration and will be financed from the $2,000,000 loan and grant made the school board by the PWA for building purposes.

The work includes excavating, filling, and grading, construction of concrete walks and fences and erection of flagpoles. The schools to receive the improvement are located at: Cregier avenue and 86th street, Oak Park avenue and 54th street, South Wood and 86th streets, 6940 Merrill avenue, and in Mount Greenwood.

Harvard School for Boys to Graduate 13 Friday

Graduation exercises of the Harvard School for Boys, 4731 Ellis avenue, will include singing by the junior chorus of 50 and a commencement address by the Rev. William C. Howard of the Second Presbyterian church. The ceremonies at which 13 will be graduated will be held at 2:30 o'clock Friday, at the Kenwood church, 46th street and Greenwood avenue.

Have a furniture factory **UPHOLSTER** Your Furniture—We Know How to Make It Good as New

SOFA rebuilt and re-covered by expert Union workers—all new materials—as low as **$14.95**

Chair as low as $6.50

Telephone: NORMAL 6699

For a representative any time—anywhere; estimates free. Choice of covers—hundreds to select from. Work done by factory experts.

Liberal Credit Terms

(Small Carrying Charge)

UNION

Furniture Factory, Inc.

6032 So. Halsted St.

Normal 6699

THIRD DISTRICT CLUB WOMEN WIN CONCLAVE PRIZES

American Home Exhibit Takes Blue Ribbon.

Should Third district club women decide to rest on their laurels, their couch would be upholstered comfortably with the many awards and accolades that fell their way at the recent convention of the Illinois Federation of Women's Clubs at Hotel Sherman.

Of first importance among the awards that were given the district as a whole is the blue ribbon that went to Mrs. Donald DeMuth for her American home exhibit. Coöperating clubs and their contributions are: Chicago Lawn, hand knitted sweater, lether bookends and scrapbook; Clearing club, collection of shell favors; Englewood club, collection of china kittens and homespun coverlets.

Gresham club, consumers' literature; Hamilton Park club, Mexican hand-drawn tablecloth, Battenberg net bed spread, home spun sheet, infant's handmade dresses, bootees, French notebook, English postcards, hairpin lace collar and souvenirs of the 1893 Columbian exposition.

Morgan Park Club Wins.

Morgan Park club, 23 piece pottery set handmade by Mrs. R. B. Boyle; Oak Forest club, crêpe paper hats with purses to match; Palos Park club, 26 hooked rugs, three crocheted rugs, needle point pillow top, and brass pottery; West Lawn club, quilt made in 1758, and Neighborhood club, Mrs. Waldemar Veazie's education hobby.

Third district juniors and their sponsor, Mrs. Helen Morgan, won special mention for their attendance at state American home department meetings.

Leading the literary awards captured by district writers was Mrs. Adam Int Hout's first prize of $10 for her play, "Wild Apples." She is a member of the Homewood Woman's club. Mrs. Willard Woodstock of Chicago Heights took second place in the play writing contest for her "Advice to the In-Laws."

Get Honorable Mentions.

Honorable mentions were given Mrs. Trudie Swisher of the Tinley Park club for her poem, "A Prayer for Tree Dedication," and to Mrs. J. H. Whalen of the Chicago Lawn club for "A Freshman Fumbles," a short story.

Mrs. H. P. Burkholder, art chairman, was mentioned because her district contributed the largest amount to the Lorado Taft fund. Mrs. F. J. Nichols, law observance chairman, was congratulated for holding more law observance meetings in her district than any other in the state.

Special mention was made of Mrs. R. F. Waughop, district chairman of the Park Ridge School for Girls, for having made the largest district contribution to the school. Mrs. Ray Klose was complimented because she had the largest district representation at the state Indian welfare meetings during the year.

Congratulated Twice.

Mrs. Arthur Kasehagen was the recipient of two mentions of congratulation, one for her district project in occupational therapy at Oak Forest and another for the work the public welfare department has done in caring for approximately 200 confinement cases.

Beside the club awards to press and publicity chairmen mention in last Sunday's Tribune, Mrs. Nicholas Jacobs, garden chairman of the Beverly Hills Woman's club, received a first prize for her garden scrapbook and Mrs. W. H. Turney of the Chicago Lawn Woman's club was given a like award for her civil service scrapbook.

South Side Sisterhood Will Have Luncheon

The Sisterhood of the South Side Hebrew congregation will give its annual honor earning fund luncheon tomorrow in the Congress hotel. Mrs. Herman Wolfson and Mrs. Charles Prilik are chairmen. Musical entertainment has been arranged by Cantor Joseph Giblichman of the congregation. The program also will include a short play, "Too Good to Be True," directed by Miss Rose Schnitzer.

Dance Chairman

Miss Harriet C. Graham, 1009 West 76th street, president of Beta chapter of Theta Sigma Kappa, is serving as general chairman of the dance the two Chicago chapters of the sorority will give Saturday night at the Sherry hotel, 53d street and Lake Michigan.

TAX RELIEF ISSUE DUE THIS WEEK IN STATE ASSEMBLY

Aid Sought for County Home Owners.

Two proposals to relieve Cook county taxpayers will be presented to the legislature at Springfield this week, according to William F. Stelzer, president of the Cook County Civic council, who represents 176 community home owner associations in the county. Stelzer said last week that both measures, one of which is an effort to legalize house bill 209 passed last year, and the other of which provides for delinquent tax adjudication, have been mentioned in Gov. Horner's call for a special session.

WM. F. STELZER.

Would Legalize Benefits.

Stelzer explained that the one measure in an attempt to legalize benefits already effected under H. B. 209, which permitted Cook county home owners to pay delinquent taxes from 1928 to 1930 without penalties and which waived all sales and forfeits for taxes during those years.

He pointed out that, because the measure has been declared unconstitutional, a total of several million dollars, covering delinquent tax penalties, has been held in escrow by the Chicago Title and Trust company and banks. "If we succeed in legalizing the measure, the money now in escrow will be returned to the home owners," said Stelzer.

Provides for Commission.

The second measure provides for a commission, composed of the president of the county board, the county treasurer and the county clerk, to adjudicate all delinquent taxes on buildings in forfeiture. "In many instances the delinquent taxes amount to more than the value of the property," said Stelzer, who added that if the large delinquencies are decreased it will be possible for taxes to be paid on many buildings now in forfeiture.

"Both measures will greatly aid bondholders in closed banks because the remaining assets of most closed banks are largely real estate properties," Stelzer said.

Southwest side civic groups belonging to the Cook county civic council are the Longwood Manor Improvement association, the Lawn Civic association, the Marquette Park Lithuanians' club, the Town of Lake Taxpayers, and the Colony Improvement association.

South Side Chorus Party.

A "musical" bridge party, sponsored by the Chicago South Side Woman's chorus, is to be held Wednesday afternoon at the home of Mrs. P. T. Smith, 7958 Paxton avenue.

Comfortable Frocks for Summer

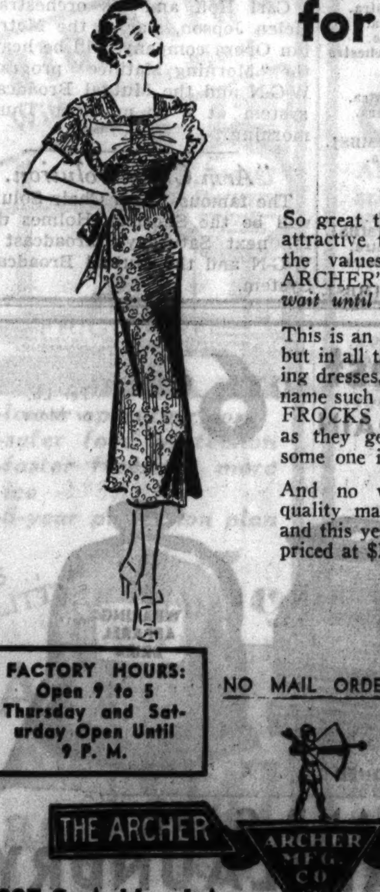

$1.39

So great the demand—so unusually attractive the prints—so sensational the values in Dimity Frocks at ARCHER'S FACTORY—*please wait until Tuesday before coming!*

This is an unusual request we know, but in all the years we've been making dresses, we've never been able to name such low prices on QUALITY FROCKS as this season and as fast as they get through the machines some one is waiting for them.

And no wonder—last year same quality material we sold for $2.25 and this year sizes 44, 46 and 50 are priced at $1.59 and all small sizes at

$1.39

FACTORY HOURS: Open 9 to 5 Thursday and Saturday Open Until 9 P. M.

NO MAIL ORDERS

CAUTION: Archer Has No Branches Anywhere We Sell No Stores

THE ARCHER MFG. CO.

8227 S. Ashland Ave. CHICAGO, ILL.

Holy Cross Lutheran Church to Celebrate 50th Year

In the same Gothic structure, at 31st street and Racine avenue, in which its founders worshiped, the congregation of the Holy Cross Evangelical Lutheran church will assemble at 9 o'clock next Sunday morning to open a week's celebration of the church's fiftieth anniversary.

THE REV. M. A. PFOTENHAUER. [Wolk Photo.]

The hardy German settlers of the village of Bridgeport, as the district was known before it became a part of Chicago, built a church of such durability and beauty that it has sufficed more than three generations of their descendants.

The number of worshipers has remained virtually constant. In 1886, when the Rev. William Uffenbeck occupied the pulpit, there were 2,500 members. Today 2,200 hear the Rev. M. A. Pfotenhauer, the fourth pastor to serve the congregation.

Services in German.

Following the custom of the founders, one service each Sunday morning is conducted in German. The Rev. Mr. Uffenbeck, 83 now, retired and living in Milwaukee, will return to preach in that language at 10:30 o'clock next Sunday morning. The 9 o'clock service will be in English and will be conducted by the Rev. August Burgdorf of Bethany church.

The celebration will continue with a jubilee concert to be given jointly at 7:45 o'clock by the ladies' choir, of which John Reuter is director, and the young people's choir, led by J. H. Hergenroeder.

Monday evening the Frauenverein, or Ladies' Aid, will have charge of the service. The Rev. Frederick Pfotenhauer, father of the pastor, former president of the Missouri synod and now assistant to his son, will speak.

Children's Event Tuesday.

Children of the day and Sunday schools will celebrate the anniversary Tuesday evening. Their speaker will be the Rev. August Both, pastor of Trinity church. The Rev. H. E. Brauer of St. Martini's church will conduct Wednesday evening's services.

The Rev. Louis Schwartzkopf, a missionary to China, will be guest speaker at the Men's club celebration Thursday evening. On Sunday, June 14, the final day of the observance, the Rev. Frederick Pfotenhauer Jr. of Roanoke, Ill., will preside at both the English and German services.

Vesper services at 4 o'clock that afternoon will be conducted by the Rev. Carl Noffke and the Rev. Edward Kleidon, two young ministers who grew up in the congregation and are graduates of the church school. Serving with the Rev. Pfotenhauer on the anniversary committee are George Goehn, Henry Otto, Alberg Fergin, Frank Krueger, Gottleib Busse, Adolph Kuehn, Leo Lense, and the Rev. M. A. Pfotenhauer.

Daughter Church of Trinity.

Holy Cross is a daughter church of Trinity church, 31st street and Lowe avenue. In 1886 Trinity church established a branch of its day school in the village of Bridgeport; eighteen years later the children who attended the school during its first years, now grown up, founded Holy Cross church, under the guidance of the Rev. Louis Lochner.

After the church was established and housed, the Rev. Mr. Uffenbeck came to the pastorate and served until 1905. His successor was the Rev. J. H. Haake. The Rev. Mr. Pfotenhauer assumed the leadership of the church in 1929, succeeding the Rev. William Roecker.

ROSELAND LIONS; KIWANIANS TO VIE IN GOLF TOURNEY

The Roseland Kiwanis and Lions clubs will hold their annual golf tournament Thursday at the Gleneagles Country club, near Lemont. This year the Lions, twice winners, will attempt to gain permanent possession of the trophy, a silver cup jointly contributed by both clubs when the competition was begun three years ago.

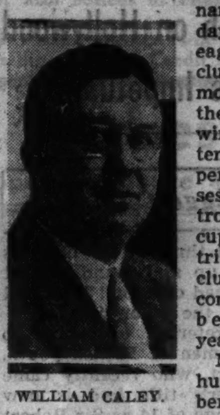

WILLIAM CALEY.

More than two hundred members of the two clubs and their guests are expected to tee off in the meet. Players who are counted upon to lead the Lions' defensive are the Rev. B. B. Blalock, Jake Madderom, and Jack Otten. Heading the Kiwanians' attack will be Martin Cooney, Arthur Zimmerman, and Albert Teninga. Mr. Teninga and the Rev. Mr. Blalock were their clubs' champions last year.

There will be prizes beside the trophy. The winners will be determined by lot, however, instead of by skill, and will receive their awards at the dinner following the meet. Joseph W. [Uncle Joe] Cannon will act as master of ceremonies.

The tournament committee is headed jointly by Racine Thompson of the Kiwanis club and William Caley of the Lions. Assisting are Mr. Teninga, Gordon Mathewson, and Harry Beals, Kiwanis, and Joseph Modestow and Edward Asmus, Lions.

The two clubs will accept reservations until and including their regular meeting days this week.

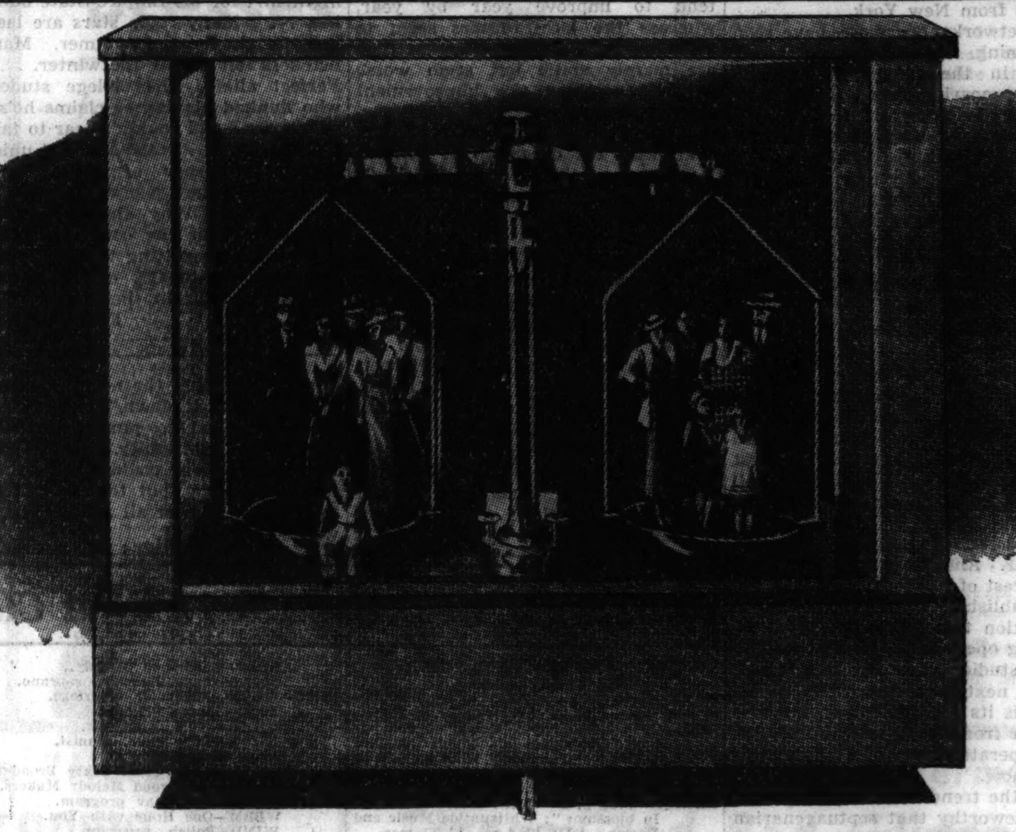

LIFE IN THE BALANCE

Life and Health often hang in the pharmacist's balance. Often he is called upon to weigh just a pinch of a potent chemical. ***He must not fail!***—he must measure just the ***right*** amount. His delicate scales, plus his skill, register the minute quantity almost to the molecule.

College trained and state licensed, your Professional Druggist is really more a professional man than a business man. He helps you and your loved ones when they are ill. You can always depend upon him for prescription needs and sickroom supplies. You can have ***perfect confidence*** in everything he sells.

Your neighborhood **PROFESSIONAL DRUG STORE** carries at all times a complete supply of drugs and drug merchandise for your protection and convenience. You are assured of quality and fair price when you trade at his store. For safety and satisfaction give your **PROFESSIONAL DRUG STORE** ***all*** your drug business.

Follow This Rule for Health Protection

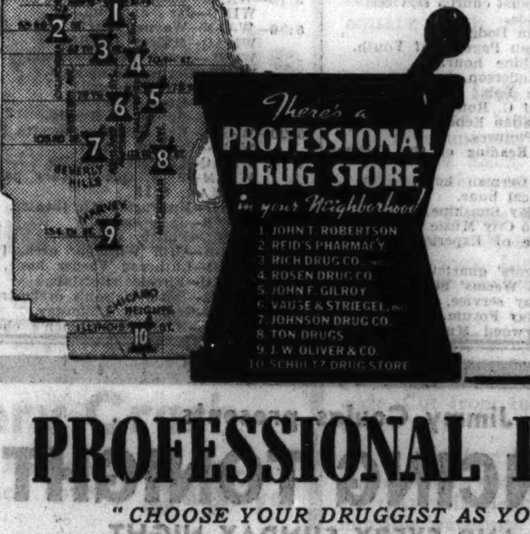

FIRST—See your **family physician** at the first sign of illness. Consult him BEFORE serious conditions develop. Early attention means saving time, discomfort and money.

SECOND—Take your **doctor's** prescription to a druggist who specializes in prescription service. Choose your druggist as you would your **doctor**—for Reputation, Reliability and Highest Professional Standing.

PROFESSIONAL DRUG STORES

"CHOOSE YOUR DRUGGIST AS YOU WOULD YOUR DOCTOR"

RICH DRUG CO., Inc. *Tel. Grovehill 0400* **6657 S. Ashland Avenue**

JOHN T. ROBERTSON *Tel. Prospect 4268* **1425 W. Garfield Boulevard**

ROSEN DRUG CO. *Tel. Triangle 6300* **7000 S. Halsted Street**

SCHULTZ DRUG STORE *Chicago Hts. 183* *Illinois and Chicago Rd.,* **Chicago Heights**

TON-DRUGS *Tel. Pullman 4343* **11256 S. Michigan Avenue**

VAUSE & STRIEGEL, INC. *Tel. Vinc. 7640* **1101 West 79th Street**

JOHN F. GILROY *Tel. Stewart 8521* **7462 Vincennes Avenue**

JOHNSON DRUG. CO. *Tel. Beverly 8868* *1835 W. 103rd St.,* **Beverly Hills**

J. W. OLIVER & CO. *Tel. Harvey 1* **168 E. 154th Street, Harvey**

REID'S PHARMACY *Tel. Prospect 7060* **2801 W. 63rd Street**

Prescriptions delivered at no extra charge.

HIGHLIGHTS OF RADIO SEASON ARE REVIEWED

The March on Hollywood Gains Impetus.

My Biggest Thrill

"The biggest thrill of my life was when I woke up and found that it was a boy instead of a girl!" So said Beatrice Lillie the other day.

Lady Peel referred of course to that fine specimen of British youth, her son Robert, who recently came into his father's title and is now known at the age of 14 as Sir Robert Peel. His mother will embark for England shortly to be with Bobby during his vacation from studies at Harrow.

BY LARRY WOLTERS.

With radio's vacation season at hand it seems a fitting time to glance back over what the season has brought—and to look for straws in the wind.

The year has been marked by no radical changes in programing, nothing startlingly different as, for example, the amateur hour of the previous year. Perhaps in reaction to amateur shows radio has become especially preoccupied with big names of every sort this year.

Radio has been going Hollywood with a vengeance the last year. The passion for stars [particularly of the movies] has had plenty to do with this. The increased talk [and action] in television has probably been a contributing factor. Whatever the causes, we have the prospect for fall of hearing almost as many major evening network shows from Hollywood as from New York.

The networks, of course, have seen this coming. NBC has built lavish studios in the movie capital and CBS is preparing to do so.

Though so many of the evening shows have gone west, Chicago seems to have fortified its position as the capital of the daytime programs. New sketches and serials—a dozen or more of them—have made their appearance during the year, won sponsors and apparently enchanted the ladies who listen between 8 a. m. and 5 p. m.

Mutual Network Expands.

More of this type of feature have bobbed up on W-G-N and Mutual than on either of the older networks.

Though many a previous attempt has been made to set up a third major network Mutual is the first one to succeed. Built around a small group of superpower stations like W-G-N, WLW, and WOR, Mutual has expanded considerably during the last year. And it is apparent that this newest of networks will give the old established chains some lively competition this fall.

Having opened its new half million dollar studio quarters last fall, W-G-N's next move toward increased service is its petition for an increase in power from 50,000 watts to 500,000. WLW operates experimentally at this power now.

With the trend toward superpower, it is noteworthy that septuagenarian Samuel Insull has organized a network of stations of almost trifling wattage [with the exception of Chicago affiliates] covering six midwestern states. The outcome of this venture cannot yet be foreseen. Its success hinges on whether sponsors can be interested in stations which have strictly local coverage.

Short Wave Vogue Grows.

Short wave receivers as well as transmissions have been greatly improved in the last year or so. It is now possible to get reasonably decent reception most of the time from England, Germany, and some of the South American countries.

The public is again buying more expensive receivers. During the depression years midget sets and inexpensive cabinet models were the vogue. Two Chicago radio manufacturers have had exceptional years, Eugene F. McDonald's Zenith, and E. H. Scott, who has introduced lately the forty tube receiver which sells for a figure comparable to what a fancy motor car or a small town home does.

As for new names there haven't been very many: Bob Burns, the drawling bazooka player; Jack Hylton, who of course has long been popular in Europe: Frank Fay and Benny Fields, both old time vaudeville entertainers; Smith Ballew, a one time orchestra leader turned master of ceremonies; Bobby Breen, Eddie Cantor's boy discovery—and a few others.

Emphasis on History.

New program ideas? Perhaps the most encouraging sign is the trend toward dramatic programs based on history and biography—"Cavalcade of America," "Wilderness Road" [a story of frontier life], "Titans of Science," and "Junior Nurse Corps."

Public discussion and "vox pop" programs seem to be gaining in popularity. American Town Meeting of the Air during its first year on the air was proclaimed the best educational program of the year by the woman's national radio committee. At the same time it was entertaining.

Vox pop programs have sprung up through practically every crack in the sidewalks. Many of them are silly.

Plenty of Politics.

This being election year we have heard [and will hear again] lots of politicians. To a lay listener it seems that speakers of national stature tend to improve year by year, whereas the local orators seem to grow worse. Perhaps it is that they are merely static but seem worse when one notes the improvement among senators and presidential candidates. It does seem to be a fact that, with the exception of Senator Borah, who clings to the old style oratory, most national leaders have conquered the microphone, at least in a measure.

During the late state primaries there was some woeful oratory on the air. Worst speaker heard personally was the gentleman who read Gov. Horner's address over WLS the day the governor was sick. Gov. Horner, however, does very well at the microphone. Dr. Bundesen's voice and diction were disillusioning.

In view of the fact that business was so good that neither of the major networks during the winter months could clear a satisfactory evening hour for a new sponsor it is surprising that the network bosses did not "crack down" on sponsors who continued to purvey offensive commercial continuity. While business was bad one could forgive them for sloppy copy, but that is difficult to do when almost all available time was sold.

SING WITH HEIDT

The three Campbell sisters, Ethel, Jean, and Myrt, currently featured with Horace Heidt and his Brigadiers in the Silver Forest room at the Drake hotel and over W-G-N and Mutual each evening and over CBS on Thursdays.

Town Hall Bulletin

Dear Larry: I understand Al Smith wants to buy the dirigible Hindenburg when it gets old. He's going to snip off one end and use it as a nightshirt for his Empire State building. . . . Many radio stars are leaving the air for the summer. Many listeners left during the winter. . . . Perfect alibi: The college student who flunked his degree claims he's a vegetarian—and couldn't bear to take a sheepskin. . . . Announcers' union pickets publisher of old-fashioned platitudes. They just read "Talk Is Cheap." . . . Why should farmers complain about the cotton surplus? With crooners getting thicker people will soon be buying cotton by the carload to stuff in their ears. Cordially,

FRED ALLEN.

BERENICE TAYLOR WILL SING WITH NORTHERNERS

Daniel Saidenberg to Be Mardi Gras Soloist.

Berenice Taylor, Chicago soprano, and Daniel Saidenberg, leading cellist of the Chicago Symphony orchestra, will be guest soloists on featured programs to be presented in W-G-N's audience studio this week.

Miss Taylor will be heard at 9:30 tomorrow night as guest soloist with the Northerners. George Grammer Smith, tenor, also will be heard as a soloist.

Mr. Saidenberg will be presented on the Mardi Gras of Melody program with Harold Stokes and the W-G-N Dance orchestra at 9:30 p. m. Wednesday. He will play "Hungarian Rhapsody," "Nocturne," and Kreisler's popular "Liebeslied."

Pat O'Shea, an auburn haired Irish tenor from California, will be heard on the Melodies from the Sky program at 9 tonight, making his Chicago debut. Pat comes from the movie lots and theaters of the west coast. Sally Jo Nelson, the Doring Sisters, Jess Kirkpatrick, the Glee Club, and Little Audrey also will be heard with Director Stokes and the W-G-N Dance orchestra.

Margot Rebeil, William Miller, and the W-G-N male octet will be heard on the Pageant of Melody program with Henry Weber and the concert orchestra Tuesday night. Kathryn Witwer and Lawrence Salerno will be soloists on the Musical Review program with the concert orchestra directed by Henry Weber at 9:30 p. m. Thursday.

Charles P. Hughes, producer of "Behind the Camera Lines," will present a drama entitled "Romantic Exile" at 9 Friday. The drama will star June Meredith and Vin Haworth.

COMMENCEMENT IS THEME FOR MIDDAY SERVICE

The theme of the W-G-N Midday Service program for this week is to be "Commencement." The speakers are to be: Monday, John R. Heyworth, minister, Unity Unitarian church; Tuesday, James A. Magner, St. Gertrude Catholic church, professor in Quigley seminary; Wednesday, Clinton C. Cox, minister, the Drexel Park Congregational church; Thursday, Julius L. Siegel, College of Jewish Studies; Friday, Rolland W. Schloerb, pastor, the Hyde Park Baptist church; Saturday, W. E. J. Gratz, editor, the Epworth Herald.

ACTRESS

A new picture of Marjorie Hannan, young actress of W-G-N's "Bachelor's Children" and NBC's "Ma Perkins."

AIR FEATURES

[EASTERN STANDARD TIME.]
ON W-G-N.

10 a. m.—Northwestern Reviewing Stand.
10:15—Exploring America, with Carveth Wells.
10:45—"Singing Canaries."
11:00—University of Chicago chapel service.
Noon—Reading of the Tribune comics.
12:30—Ted Weems' orchestra [MBS].
1:15—Palmer House ensemble, directed by Ralph Ginsburgh.
2::00—Jacob Tarshish, "The Lamplighter" [MBS].
2:30—Man About Town, with Rhea Seeger.
2:45—Baseball: Pittsburgh vs. Chicago Cubs. Also WBBM, WCFL, WIND.
5::30—Wayne King's orchestra [MBS].
6 and 10:15—The music of Griff Williams and Kay Kyser from the Aragon and Trianon [MBS].
7—Book Talks, with Prof. James Weber Linn, University of Chicago.
8—Tomorrow's Tribune and Quin Ryan's sports shots.
7:30—Horace Heidt's Sunday Concert.
8:30—The Chicago Sunday Evening club, Harper Sibley, president U. S. Chamber of Commerce.
9—"Melodies from the Sky," with Jess Kirkpatrick, Harold Stokes.
9:30—Arthur Sears Henning, "Capital Comment."

ON OTHER STATIONS.

11:30 a. m.—WMAQ—University of Chicago Round Table—"The Guffey Coal Bill."
1 p. m.—WENR—Magic Key of RCA. Jean Sablon, French singer from Paris; Virginia Rea, Jan Peerce, Richard Himber's orchestra, and Sheila Barrett.
2:30—WMAQ—The Davis Cup Matches.
2:30—WJJD—Romance of Flowers.
5—WBBM—Hour of Charm with Phil Spitalny's all girl orchestra.
5—WMAQ—Catholic Hour with Cardinal Hayes.
5—WJJD—National Amateur hour with Benny Rubin.
5:30—WMAQ—Midget Air Races from Hines airport.
6—WENR—Jack Benny.
6:30—WLS—Bob Ripley, Harriet Hilliard, and Ozzie Nelson.
7—WLS—Republican cavalcade. High lights of G. O. P. conventions since Abraham Lincoln's nomination in 1860.
7—WMAQ—Maj. Bowes amateurs.
7:30—WBBM—Interview of Senator Arthur C. Vandenberg, by H. V. Kaltenborn.
8—WMAQ—Manhattan Merry-go-Round.
8—WBBM—Sunday Evening Hour, with Joseph Bentonelli, tenor.
8—WENR—Jack Hylton's revue with Pat O'Malley and Alec Templeton.
8:30—WMAQ—American Album of Familiar Music.
8:45—WENR—Paul Whiteman's musical varieties with Frank Parker, tenor.
9—WMAQ—G. M. Concert with Rosa Ponselle and San Francisco Symphony orchestra.
9:30—WENR—Edison Symphony orchestra with Cyril Pitts, tenor.
9::30—WBBM—Community Sing with Singin' Sam as leader.

Lincoln Letter Story to Be Dramatized on NBC

The story of "A Letter from Lincoln" will be dramatized during the While the City Sleeps program at 12:30 p. m. over WMAQ today. Grandpa Loranus White has been insulted and avoided by his old comrades of civil war days ever since the conflict because he did not enlist. It took Dari Dan and a Memorial day 50 years later to reveal what was behind Grandpa White's supposed lack of patriotism.

Hutchins' Book Will Be Reviewed by Prof. Linn

"No Friendly Voice," the recently published volume of comment on the contemporary scene by Robert Maynard Hutchins, president of the University of Chicago, will be reviewed at 7 p. m. today over W-G-N by James Weber Linn in his weekly talk on books.

Carl Hoff, Helen Jepson on Next Morning Matinee

Carl Hoff and his orchestra and Helen Jepson, star of the Metropolitan Opera company, will be heard on the "Morning Matinée" program on W-G-N and the Mutual Broadcasting system at 8 a. m. next Thursday morning.

"Arm Chair Solution."

The famous "Arm Chair Solution" will be the Sherlock Holmes drama for next Saturday's broadcast over W-G-N and the Mutual Broadcasting System.

BENTONELLI TO SING TONIGHT ON CONCERT HOUR

Sablon, Idol of France, on Magic Key.

Joseph Bentonelli, Chicago operatic tenor, will be guest soloist with the Ford Symphony orchestra and chorus on WBBM-Columbia from 8 to 9 o'clock tonight. Victor Kolar is the conductor.

Bentonelli's first group of selections will include "Where'er You Walk," by Handel, and "Salut Demeure," from Gounod's "Faust." Later in the program he will feature the aria, "Ah, Fuyez," from Massenet's "Manon," to be followed by Bartlett's ever popular song, "A Dream."

Kolar's parade of features for the orchestra and chorus will open with Sir Edward Elgar's famous march, "Pomp and Circumstance," to be followed by the Andante from Beethoven's Fifth symphony.

Jean Sablon, France's microphone idol, making his debut on American air waves, and a host of other stars will take over the magic key of RCA broadcast over WENR at 1 p. m. today.

Virginia Rea, soprano; Jan Peerce, tenor; Richard Himber and his orchestra; Sheila Barrett, personality mimic, and Frank Black and the NBC Symphony orchestra will join with Sablon in the sixty minute variety program.

Sablon, who is described as a French version of Bing Crosby and currently the rage of Continental radio, will give a demonstration of crooning as it is done in Paris. He will broadcast from the French capital.

SEVEN VOICE ENSEMBLE ON 'HOUSE PARTY'

A seven voice ensemble, composed of the Dorings, girls' trio, and the Grenadiers, male quartet, joins the succession of weekly guest stars heard on the Friendly Neighbor's House Party at 10 each morning this week on W-G-N.

The ensemble actually is comprised of four different singing units well-known to Chicago and network radio. First—the Doring Sisters themselves; with the addition of Gunther Decker, they become the Four Shades of Blue. Phil Culkin, Louis Wareham, and Wayne Van Dyne, recent winner in the Paul Whiteman auditions, make up the Grenadier quartet with Decker; and finally, the full seven voices have been heard for some time now as a special unit in itself.

Bob Trendler, well known musician and arranger for both the Dorings and the Grenadiers has built some especially brilliant arrangements for the full ensemble; in addition, he will accompany the group on the week's program.

STARR IS STAR

Adele Starr, WBBM songstress, who seems to have a predilection for piano duos. She is heard at 6:15 Monday, Wednesday, and Friday with the team of Witmer and Blue and at 6:30 Sunday evenings with Moss and Nierman.

[Seymour Photo.]

STAYING ON

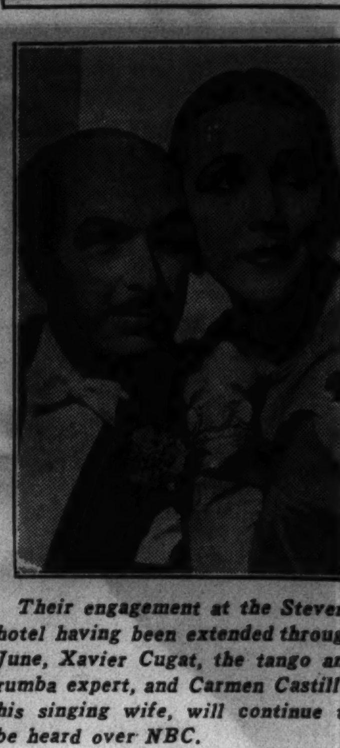

Their engagement at the Stevens hotel having been extended through June, Xavier Cugat, the tango and rumba expert, and Carmen Castillo, his singing wife, will continue to be heard over NBC.

[Seymour Photo.]

MAL HALLETT TO OPEN TUESDAY FROM TRIANON

Takes Kay Kyser Spots Over W-G-N-MBS.

Athough he has appeared with great success on both coasts, Mal Hallett will be making his Chicago debut next Tuesday when he bows his way onto W-G-N and the Mutual Broadcasting system from the Trianon. He follows Kay Kyser.

Featuring entertainment along with his dance rhythms, Hallett has developed an interesting radio style that has won him favorable comment in the east. His fourteen piece unit has been built, according to Hallett, with the idea of appealing to all tastes and interests.

Hallett was born in Roxbury, Mass., and he had his early violin training at the famous New England Conservatory of Music. After a number of concert and solo appearances he formed his own orchestra and flashed onto the musical scene at the American house in Boston, which was followed by his introduction to Broadway.

After several seasons in New York he moved out to the Cocoanut Grove in Hollywood, where he became a favorite of the movie folk.

Hallett features Lila Rose, songstress; Joe Carbano, one of the foremost bass players, as well as a singing star; Buddy Welcome, clarinetist and singer, and Clark Yocum, another singer.

HEIDT TO PLAY 'TEN STYLES OF DANCE MUSIC'

Horace Heidt and his Brigadiers will present another Sunday Dance concert at 7:30 tonight from the Silver Forest room of the Drake hotel over W-G-N and the Mutual network. The program will be dedicated to "Ten Styles of Dance Music" and will feature the Glee club, Lysbeth Hughes, singing harpist, the Campbell Sisters trio, Jerry Browne, Art Thorsen and Bob McCoy.

Alice Day, MBS Singer, Marries Adrian O'Brien

Two popular singers heard frequently over W-G-N and the Mutual network from Cincinnati, Adrian O'Brien, tenor, and Alice Day, blues singer, became Mr. and Mrs. O'Brien in a surprise ceremony last week in Cincinnati. Dark-haired Alice was featured on "Lilac Time," and O'Brien is heard in many of the musical varieties originating at WLW.

Cyril Pitts Will Be Soloist with Eastman

Cyril Pitts will be heard as guest artist with the Edison Symphony orchestra at 9:30 tonight over WENR. He will sing Curran's "Nocturne," Molloy's "Kerry Dance" and DeKoven's "O, Promise Me." Morgan Eastman will direct the orchestra.

TODAY'S BROADCASTS FROM CHICAGO STATIONS

[EASTERN STANDARD TIME.]
ON SHORT WAVES.

PARIS—5:45 p. m.—Concert from Radio Paris. TPA4, 25.6 m., 11.72 meg.
LONDON—6:52 p. m.—A recital by Sinclair Logan [baritone] and Edmund Rubbra [pianoforte]. GSP, 19.6 m., 15.31 meg., GSD, 25.5 m., 11.75 meg., GSC, 31.3 m., 9.58 meg.
BERLIN—7:30 p. m.—"The World Is Decked In blossoms"; Whitsuntide Music and Poetry. DJD, 25.4 m., 11.77 meg.
LONDON—8:17 p. m.—The Cambridge Heath Salvation Army band. GSD, 25.5 m., 11.75 meg., GSC, 31.3 m., 9.58 meg.

CHICAGO WAVE LENGTHS.

W-G-N—720	WAAF—920	WJJD—1130
WBBM—770	WCFL—970	WWAE—1200.
WMAQ—670	WMBI—1080	WGES—1300
WENR—870	WIND—560	WLS—870

A. M.
8:00—WMAQ—White Rabbit Line.
WLS—Ralph Emmerson at organ.
WJJD—Happy-Go-Lucky Time.
WBBM—Dawn Salute.
9:00—W-G-N—Sunday morning concert.
WBBM—Church of the Air.
WIND—Band Box.
WCFL—German program.
WLS—Everybody's hour.
WGES—Jugo-Slav hour.
WMAQ—Sunshine hour.
WJJD—John Ford.
9:15—WJJD—Vaudeville show.
WIND—Good News Tunes.
9:30—WIND—Morning Salon.
WBBM—Howard Neumiller, pianist.
WCFL—Melody Revue.
WLS—Little Brown Church.
9:45—WBBM—Broadway Melodies.
WJJD—Happy-Go-Lucky Time.
WIND—Three-Quarter Time.
WAAF—Organ Melodies.
10:00—W-G-N—Northwestern "U" Reviewing Stand.
WAAF—Hits of the week.
WBBM—Spotlight Melodies.
WJJD—Song Stylist.
WCFL—Symphony hour.
10:15—W-G-N—Exploring America with Carveth Wells.
WCFL—Grace Wilson.
WIND—Say It with Music.
WJJD—Jane Kaye.
WLS—Anderson and Emerson.
10:30—WJJD—Happy Harmonies.
WIND—Rhythmania.
WAAF—Waltz Time.
WMAQ—Maj. Bowes' Family.
WCFL—Seventh Church of Christ, Scientist.
WLS—WLS orchestra and artists.
10:45—W-G-N—Morning Melody.
WAAF—Encores.
WIND—The Aristocrats.
11:00—W-G-N—University of Chicago chapel.
WIND—Methodist church services.
WAAF—Ballads.
WBBM—Gloom Dodgers.
WLS—American Pageant of Youth.
WMAQ—Sunshine hour.
11:15—WLS—Roy Anderson, baritone.
11:30—WIND—Uncle Bob.
WMAQ—U. of C. Round Table.
WAAF—Hawaiian Echoes.
11:45—WLS—Tone Pictures.
Noon—W-G-N—The Reading of the Tribune Comics.
WIND—The German hour.
WAAF—Musical hour.
WBBM—Sunday Sunshine.
WENR—Radio City Music Hall.
WMAQ—Voice of Experience.
P. M.
12:15—WENR—Rangers' quartet.
12:30—W-G-N—"Ted Weems' Show" [MBS].
WCFL—Midday service.
WENR—Sunday Forum.
WBBM—Hollywood Music Makers.
WJJD—Garden of Melody.
WMAQ—Anne Jameson, soprano.
12:45—WBBM—Music or Marriage.
WJJD—Julane Pelletier.
WMAQ—Musical Review.
1:00—W-G-N—Alice Blue, pianist.
WJJD—Hellenic hour.
WMAQ—S. S. Queen Mary Broadcast.
WAAF—Hollywood Melody Makers.
WWAE—Jugo-Slav program.
WBBM—One Hour with You.
WIND—Polish program.
WCFL—Music in the Air.
WENR—The Magic Key.
1:15—W-G-N—Palmer House ensemble.
WMAQ—Logan's orchestra.
1:30—W-G-N—Margot Rebeil and Lawrence Salerno.
WJJD—Harry Zimmerman.
WAAF—Tower Tunes.
WMAQ—Peter Absolute.
1:45—WMAQ—Musical review.
WAAF—Rhythm review.
2:00—W-G-N—The Lamplighter [MBS].
WJJD—Music of the Masters.
WBBM—Radio Newsreel.
WENR—"You"—Gilbert Seldes.
WMAQ—Davis Cup Matches.
WIND—Marguitis' Band Wagon.
WAAF—Arthur Trask.
WCFL—New Songs.
2:15—WBBM—Piano and organ.
WENR—Cloister Bells.
2:30—W-G-N—Rhea Seeger and the Man About Town.
WBBM—Flanagrams.
WCFL—Melody Echoes.
WENR—Benno Rabinoff.
WIND—Torrid Tunes.
WJJD—Romance of Flowers.
2:45—W-G-N—Baseball: Pittsburgh vs. Chicago Cubs; also on WCFL, WBBM, WWAE, and WIND.
WENR—Tuneful Topics.
WJJD—Carter Family.
WAAF—Song of the Strings.
3:00—WAAF—Charles Fogarty, tenor.
WENR—National vespers.
3:15—WAAF—Rhythm Kings.
WENR—Joe Venuti's orchestra.
3:30—WENR—Senator Fishface.
WAAF—Gayeties.
WJJD—Let's Dance.
3:45—WAAF—Hollywood Brevities.
4:00—WENR—Terriss and Kiriloff.
WAAF—A Nocturne.
4:15—WJJD—Out of the Past to You.
4:30—WAAF—Blue Shadows.
4:45—WBBM—Tenth Inning.
WJJD—Sketches in Melody.
5:00—W-G-N—The Concert orchestra.
WBBM—Hour of Charm.
WAAF—Tone Pictures.
WMAQ—Catholic hour.
WENR—Amateur show with Harlow Wilcox.
WJJD—Nat'l Amateur hour.
WCFL—Twilight Musical.
5:15—WAAF—Dance Revue.
WIND—Jac and Jim.
5:30—W-G-N—Wayne King's orch. [MBS].
WMAQ—Midget Air Races.
WCFL—South Sea Islanders.
WIND—German broadcast.
WBBM—Ed McConnell.
WAAF—Russ Perkins.
5:45—WBBM—Songs of Russia.
6:00—W-G-N—Kay Kyser's orchestra [MBS].
WJJD—Peacock Court.
WMAQ—Concert orchestra.
WBBM—S. S. Queen Mary party on WMAQ, 6:15.
WIND—Hungarian Air theater.
WENR—Jack Benny.
WCFL—Polish program.
6:30—W-G-N—Griff Williams' orch. [MBS].
WIND—Lutheran Vesper hour.
WMAQ—Fireside Recitals.
WENR—Ozzie Nelson's orchestra.
WJJD—Gems of Yesterday.
WAAF—N. Shore Women's chorus.
WBBM—Adele Starr and Bob Bradley.
6:45—WMAQ—Sunset Dreams.
WBBM—Harry Richman.
WAAF—Masterpieces.
7:00—W-G-N—Prof. James Weber Linn, "Book Talk."
WCFL—Lithuanian program.
WMAQ—Maj. Bowes.
WAAF—Crazy Quilt.
WLS—Republican Cavalcade.
WJJD—Aeolian ensemble.
WBBM—Melodies of Yesterday.
WIND—Baseball rebroadcast.
7:15—W-G-N—Palmer House ensemble.
WBBM—George Givot's Circus.
7:30—W-G-N—Horace Heidt's orch. [MBS].
WJJD—Let's Dance.
WCFL—Herr Louie and der Weasel.
WBBM—Sen. Vandenburg interview.
WAAF—Petite Musical.
8:00—W-G-N—Tomorrow's Tribune.
WJJD—Polish program.
WCFL—Irish hour.
WMAQ—Manhattan Merry-Go-Round.
WENR—Jack Hylton's Revue.
WIND—Russ Hodges.
WBBM—Sunday Evening hour.
8:07—W-G-N—Quin Ryan's Sports Shots.
8:15—W-G-N—Broadcast from Queen Mary.
8:30—W-G-N—Sunday Evening club.
WENR—Walter Winchell.
WIND—Methodist church.
WMAQ—Album of Familiar Music.
8:45—WENR—Paul Whiteman's varieties.
9:00—W-G-N—Melodies from the Sky, with Harold Stokes' orchestra.
WBBM—Terror by Night.
WMAQ—G. M. Concert.
WIND—Legion program.
WCFL—Radio Prevues.
9:15—WJJD—When Day Is Done.
9:30—W-G-N—Arthur Sears Henning.
WIND—A. B. C. orchestra.
WBBM—Community sing.
WENR—Morgan L. Eastman.
WCFL—Swedish Glee club.
9:45—W-G-N—Sophie Tucker's orchestra.
WIND—Friendly Philosopher.
10:00—W-G-N—Guy Lombardo's orchestra.
WCFL—Twin City Foursome.
WENR—Levant's orchestra.
WMAQ—Cugat's orchestra.
WIND—Hollywood Chatter.
WBBM—Four Star Varieties.
10:15—W-G-N—Griff Williams' orch. [MBS].
WIND—Gov. McNutt of Indiana.
WMAQ—Shandor.
10:30—W-G-N—Kay Kyser's orch. [MBS].
WIND—Buisseret's orchestra.
WBBM—Givot's Radio Circus.
WCFL—S. S. Queen Mary Broadcast.
WMAQ—Henderson's orchestra.
11:00—W-G-N—Eric Correa's orch. [MBS].
WIND—Elder Lucy Smith.
WENR—Duke Ellington's orchestra.
WMAQ—Henry Busse's orchestra.
WBBM—Sleepy Hall's orchestra.
11:30—W-G-N—Guy Lombardo's orchestra [MBS].
WENR—Ravazza's orchestra.
WBBM—Henry Halstead's orchestra.
WMAQ—Xavier Cugat's orchestra.
WCFL—Burton's orchestra.
12:00—W-G-N—Clyde Trask's orch. [MBS].
WMAQ—Phil Levant's orchestra.
WENR—Earl Hines' orchestra.
WBBM—Philip Crane, baritone.
A. M.
12:15—WBBM—Cherniavsky's orchestra.
12:30—W-G-N—Sophie Tucker's orch. [MBS].
WENR—Carl Schreiber's orchestra.
WMAQ—Duke Ellington's orchestra.
12:45—WBBM—Nocturne.
1:00—W-G-N—Joe Sanders' orchestra [MBS].

TONIGHT
JOSEPH BENTONELLI
TENOR
WITH THE
FORD SUNDAY EVENING HOUR
SYMPHONY ORCHESTRA OF SEVENTY AND MIXED CHORUS
Conducted by
VICTOR KOLAR
8 TO 9 O'CLOCK E. S. T.
WBBM
Coast to Coast Columbia Network

Jimmy Coulas presents . . .
DANCING TONIGHT!
AND EVERY SUNDAY NIGHT
AT THE COOL AND BEAUTIFUL
VIKING BALLROOM
69th and Emerald Ave. (1 block East of Halsted St.)
ROY LIND AND HIS 10 PIECE ORCHESTRA
35c PER PERSON FREE WARDROBE
DANCING THROUGHOUT THE SUMMER AT THIS COOL AND BREEZY BALLROOM

The Biggest LAUNDRY BARGAIN IN TOWN
6c Per Lb. or More
WEARING APPAREL DRIED
ALL IRONED
CASH AND CARRY
SUBURBAN LAUNDRY
3522 W. 63rd St.
No Charges for Insurance. Open 6 A. M. to 9:30 P. M.

GRADE A
White cap and white clothes adorn each worker in our receiving, pasteurizing and bottling plants. A boy going to Sunday School was never cleaner. And frequent health examinations further protect your Grade A milk.
BORDEN WIELAND
GRADE A MILK

—"It's So Much More Delicious When Made With FRESH PASTEURIZED MILK"
"My husband's salary is not very large so I have to make my food money go as far as possible. Your "Modern Meals" recipe book certainly helps one to serve delicious dishes at a big saving. My family enjoys these foods made with fresh pasteurized milk too, and some weeks I save enough to buy several pair of hosiery."
TRY HAM AND NOODLES FOR TONIGHT'S DINNER
2 cups noodles
2 tablespoons butter
2 tablespoons flour
1½ cups fresh pasteurized milk
Dash pepper
2 cups diced left-over baked ham
Grated cheese
Drop noodles into four cups of rapidly boiling water and cook 10 minutes. Melt butter and blend in flour. Add milk and cook with constant stirring until thickened. If ham is quite salty no additional salt is required. Add pepper and combine sauce with drained cooked noodles and ham. Turn into a buttered 7½-inch casserole, top with grated cheese, and bake in a moderate oven (325°F.) for 30 minutes. Yield: 5 to 6 servings.
SEND TODAY FOR THIS MONEY-SAVING BOOK
120 NEW RECIPES
FOOD FACTS
MILK FOUNDATION Dep't T
75 E. Wacker, Chicago
Enclosed is 10c (25c outside of Cook, Lake and Du Page Counties) for copy of "Modern Meals."
Name
Address

Phone Normal 5500
A representative will call any day or evening with 18 beautiful color samples and give you a
FREE HOME DEMONSTRATION
Venetian Blinds
36c sq. ft.
Guaranteed Rustproof Hardware —4 Coats of Enamel on Slats— Colorfast Ropes and Tapes
CITY FURNITURE CO.
6160 SOUTH HALSTED STREET
Established 1911

Subscribe for the Tribune

Upholster
The finest construction, covers—and craftsmanship
CHAIR $8.50 up
SOFA $18.50 up
EASY TERMS
Rebuilt and Recovered
Phone Normal 5500
A representative will call any day or evening with more than 100 new samples and give you a Free Estimate
We can make over your old furniture completely new, inside and out, with modern lines, giving your home more beauty and comfort at small cost.
CITY FURNITURE CO.
6160 SOUTH HALSTED STREET
PHONE NORMAL 5500

NEW OFFICERS OF P.-T. A. TO GET ADVICE TUESDAY

Jessie Binford to Speak at Round Table.

Incoming officers and committee chairmen of member associations in the Central West and South Central Parent-Teacher councils will receive information and advice to aid them in their new tasks Tuesday at two schools of instruction conducted by council leaders.

The Drexel Park church, 64th street and Marshfield avenue, will be the meeting place of the central west group, which will assemble at 9:30 o'clock. Departmental round table discussions will occupy the morning and, after luncheon, Miss Jessie Binford of the Juvenile Protective association will speak.

The session will conclude with the installation of council officers by Mrs. Holland Flagler, a past state president. They are Mrs. James L. Alexander, who will succeed Mrs. William M. Newman as president; Mrs. Joseph Goldstein, vice president; Mrs. Albert Shanks, treasurer, and Mrs. Charles Schneider, secretary.

Mrs. E. W. Jackson, state program chairman, and Mrs. Thomas B. Stephenson, third vice president of the Illinois congress, will assist the south central council leaders at their school Tuesday afternoon at the Bishop Cheney Memorial church, 7020 Yale avenue.

The new president is Mrs. C. R. Page. Mrs. J. J. Szatunas is vice president; Mrs. Charles S. McDonough, secretary, and Mrs. J. J. Sharpe, treasurer.

The chairmen selected by the new administration are: Exhibits and publications, Mrs. William C. Hansen; extension, Mrs. L. E. Northshield; health and safety, Mrs. William C. Guerin; homemaking, Mrs. C. R. Taylor; hospitality, Mrs. Verna Busse, Mrs. Walter Huston, and Mrs. Mabel Dowling; humane education, Mrs. William D. Rubovitz; membership, Mrs. Lee M. Hale.

Music and art, Mrs. G. F. Groshans; National Parent-Teacher magazine, Mrs. A. D. Hufft; parent education, Mrs. C. W. Balch; program, Mrs. Szatunas; publicity, Mrs. C. P. Andersen; reading and library service, Mrs. John A. Holmes; recreation, Mrs. O. J. Rogge; school education, Mrs. C. A. Urquhart; student aid, Mrs. O. W. Kalter; summer round up, Mrs. J. C. Staehle; ways and means, Mrs. C. H. Sternberger, and visual education, Mrs. J. H. Jones.

The United Mother-Singers of Districts 1 and 25, directed by William Lester, will give a concert at 3:45 o'clock next Sunday afternoon at the South Shore Presbyterian church, 76th street and South Shore drive.

Reports of retiring officers and committee chairmen and installation and instruction of the new corps will be included in the program when the high school council of Districts 1 and 25 holds it last meeting of the season Friday at St. John's Methodist church, 74th street and Jeffery avenue.

Mrs. William Johnson, retiring president, will call the session to order at 10 o'clock. In the installation, conducted by Mrs. Thomas B. Stephenson, third vice president of the state, Mrs. A. W. Smalley will be made president; Mrs. Arthur Gilladeau, vice president; Mrs. Alfred Koenig, second vice president; Mrs. C. R. Landis, recording secretary; Mrs. J. R. Woodward, corresponding secretary, and Mrs. John Zintak, treasurer.

Mrs. Warner Sivyer, luncheon chairman, will accept reservations until Wednesday.

Mrs. William Johnson, retiring president of the high school council, will install officers at the Harper P.-T. A. meeting Thursday. They are Mrs. Fred Schreiber, president; Arthur Deaver, principal, honorary president; Henry Borchardt, vice president; Mrs. R. A. West, second vice president; Mrs. Oscar Taft, corresponding secretary; Mrs. William Ziervogel, recording secretary, and Mrs. John Stenborn, treasurer.

New committee chairmen are Mrs. J. J. Bowen, program; Mr. Borchardt and Mrs. Paul Smith, membership; Mrs. West, ways and means; Mrs. Frank Apitz, publicity; Mrs. J. W. Seaborg, hospitality; Mrs. W. H. Kempf, record book and social; Mrs. T. A. Little, parent education; Mrs. Chester Patrick, school education; Mrs. Henry Sommer, homemaking; Mrs. Albert Mischke, juvenile protection, and Mrs. Andrew Shanks, recreation.

Mrs. Ralph McElhiney, bulletin; Mrs. Charles Weisseg, bylaws; Mrs. C. E. Nyren, safety and health; Mrs. Clemence Forester, dramatics; Mrs. Joseph Sandman, National Parent-Teacher magazine; Mrs. George Schoeber, music; Mrs. Lydia Fronson, room representative; Mrs. Paul Anderson, radio; Mrs. Charles Elstrom, motion picture; Mrs. J. J. Keane, remembrance; Mrs. J. T. Zitz, finance; Mrs. John Phillips, humane education, and Mrs. Frank Cibic, legislation.

The board of the D. S. Wentworth P.-T. A. will entertain the school faculty at luncheon Wednesday. Mrs. H. H. Hoffenkamp is chairman. The association will meet Thursday to install officers. They are Mrs. Max Goldfein, president; Mrs. John Thomas, vice president; Mrs. Kathryn Tilton, secretary, and Mrs. Erwin Anderson, treasurer. Mrs. Sophie Hecht, a past president, will be installing officer.

Summer round up examinations for children entering school next September will be held Tuesday morning, beginning at 9:30 o'clock, at the Fort Dearborn school. Mrs. H. P. Comstock, P.-T. A. roundup chairman, will have charge.

New officers of the Mount Greenwood P.-T. A. will be installed Friday. They are Mrs. Bertha Gramberg, president; Mrs. Mildred Powell, vice president; Miss Hazel Anderson, second vice president; Miss Nora Corroll, third vice president; Victor McDovell, treasurer, and Mrs. Gay McDovell, secretary.

Committee chairmen are Mrs. Fred Hafely, legislation; Mrs. Howard Powell, program; Mrs. William Schmidt, hospitality; Mrs. Henry Mooi, membership; Mrs. Ellis Andrews, leisure time; Mrs. Ira Deal, music; Mrs. Irene Meyers, poster; Mrs. Theresa C. Gross, publicity; Mrs. Henry Goetz, homemaking; Mrs. Esther Stewart, parent education; Mrs. Virginia Dunbar, refreshment; Mrs. Anna Hraha, ways and means; Mrs. Ida Pihl, juvenile protection, and Mrs. Jennie Mueller, student aid.

Mrs. C. B. Smith will preside at the installation of Ryder P.-T. A. officers Wednesday. Mrs. William H. Springer will become president; Mrs. Fred Lenhart, vice president; Mrs. John L. White, recording secretary, and Mrs. Gustav Vock, treasurer.

The committee chairmen already named are Mrs. Lenhart, program; Mrs. Curtney F. Koopman, social; Mrs. Thomas Emmett, welfare; Mrs. H. H. Cawley, membership; Mrs. Earl Clark, hospitality; Mrs. Alfred Szesney, finance and budget; Mrs. White, by-laws; Mrs. Clarence Rich, decorating; Mrs. Floyd Pedone, tours; Mrs. Richard Schoulda, child welfare; Mrs. C. E. Croisant, music; Mrs. John Bergen, magazine, and Mrs. W. J. Cashman, publicity.

The Kershaw P.-T. A. will meet at 1:30 o'clock Wednesday afternoon.

The board of the Hendricks P.-T. A. will meet at 7:30 o'clock Thursday evening at the home of its president, Mrs. Rebecca Kennedy, 4421 South Wells street.

Officers of the John W. Cook P.-T. A. will be installed at the spring luncheon tomorrow at the South Side Swedish club. Mrs. C. L. Reed, director of District 25, will preside. Mrs. P. M. Spink is luncheon chairman.

A luncheon Wednesday at the West Pullman Methodist church, 120th street and Normal avenue, will close the season for the West Pullman P.-T. A. The program will include the installation of officers and the reports of board members and committee chairmen.

Summer roundup examinations, sponsored by the association, will be held at the school tomorrow, Tuesday and Wednesday, for children entering school next September. The committee in charge includes Mrs. A. C. Swanson, Mrs. C. O. Anderson, Mrs. H. J. Ovens and Mrs. C. C. Keir.

The newly formed Nursery School Mothers' club of Argo will meet Wednesday afternoon in the kindergarten room of the Walsh school, 57th street and 75th avenue. Speakers will be Mabel V. Sones of the Chicago Boys' club and Paul Jacques Barrerre, editor.

The board of the Tonti P.-T. A. will meet tomorrow afternoon. Its members, Mrs. T. J. Belt, president; Mrs. M. H. Kernkamp, vice president; Miss Bernice C. Eddy, second vice president; Mrs. E. E. Eisermann, treasurer; Mrs. W. H. Welch, recording secretary, and Mrs. Margaret Forsell, corresponding secretary, will continue to serve the association during the coming year.

The board of managers of the Fort Dearborn Branch P.-T. A. will meet Wednesday at the home of Mrs. Robert Feikema, 8822 South Winchester avenue, to make plans for the association's spring luncheon, to be held June 17 at Mickelberry's, 2306 West 95th street.

Summer roundup examinations for children entering school in September will be held Wednesday at the school, under the direction of Mrs. S. H. Bradbury.

HER ENGAGEMENT ANNOUNCED

Miss Margaret Graf, whose engagement to Rudolph Maslek, son of Mr. and Mrs. Albert Maslek, 600 East Cossitt avenue, La Grange, is announced by her parents, Mr. and Mrs. Richard Graf of 1647 West 65th street.

[Carlos Photo.]

Ryder P.-T. A. Head

Mrs. William H. Springer, 8700 South Union avenue, is the new president of the Ryder Parent-Teacher association.

[Carson Pirie Scott Photo.]

ARTHUR OLSON EXALTED RULER OF ELKS' LODGE

Arthur A. Olson, 7807 Oglesby avenue, is the new exalted ruler of Chicago lodge No. 1596, Benevolent and Protective Order of Elks.

Other new officers are: Harry H. Pence, esteemed leading knight; Harry G. O'Donnell, esteemed loyal knight; Joseph H. Carey, esteemed lecturing knight; Francis L. Freeley, secretary; J. Harry Clancy, treasurer; Charles W. Blaney, esquire; Harold D. Landwehr, tiler; Theodore J. Reinert, chaplain; Frank S. Artus, inner guard.

New trustees include Claude W. Bryan, chairman; Peter G. Drautzberg, Frank J. Fitzgerald, William B. Murray, and Edward E. Grupe. Noel P. Weaver is past exalted ruler.

70 NURSES TO BE GRADUATED BY HOSPITALS TODAY

Six Catholic Groups to Hold Joint Exercises.

Nursing schools of six Chicagoland Catholic hospitals affiliated with De Paul university will hold joint graduating exercises and religious services this afternoon in St. Vincent church, Webster and Sheffield avenues, at which the president of the university, Rev. Michael J. O'Connell, C. M., will officiate. Diplomas will be distributed in the university auditorium on Sheffield avenue.

DR. JOSEPH A. TOBIN.
[Lavecchia Photo.]

Four of the schools participating are connected with Chicago hospitals, namely: The Little Company of Mary, St. Joseph's, St. Mary of Nazareth, and St. Anthony de Padua. They will be joined by St. Therese hospital of Waukegan and St. Joseph of Elgin.

There are 57 Chicago graduates, with eight from the Waukegan school and five from Elgin. Two other hospitals affiliated with De Paul will hold separate graduating exercises. They are St. Joseph's of Joliet, which will give diplomas to 12 graduates, and St. John's of Springfield, which has a class of 30.

This afternoon's program will begin with an address to the graduates by President O'Connell followed by benediction of the Blessed Sacrament during which the a capella choir of the university will sing.

Following are the graduates:

The Little Company of Mary hospital:

Sister Mary Francis Thompson, Sister Mary Gabriel Bernsberg, Mary Kilroe, Eileen King, Marian Fitzgerald, Elenore McCann, Ruth Gardner, Harriette Cody, Augusta Iseman.

St. Joseph hospital:

Sister Agnes Kessler, Sister Barbara Brown, Mildred Theodore, Margaret Sperry, Wanda Szczeblowski, Anna Antonelli, Margaret Brennan, Amelia Carollo, Mary Jane Curtis, Carmelia Garramone, Irene Guest, Dorothy Komp, Fern Long, Marie Meyer, Martha Ropponen, Phyllis Ryan, Bernice Brudzinski.

St. Anthony De Padua School of Nursing:

Sister Mary Lorettine, Jeanette Czocher, Marie Emmerick, Rose Horehled, Bessie Honel, Gertrude Jevitz, Mary Kennedy, Anna Kirk, Frances Kracalik, Isabelle Le Doux, Jean McMullen, Mary O'Connor, Lillian Piszkiewicz, Mary Puth, Anne Quadrani, Camille Runte, Margaret Scully, Margaret Smith, Genevieve Zimmer.

St. Mary of Nazareth hospital:

Eugene Vavolck, Roma Brzostowski, Sophia Buczynski, Anne Gorrilla, Jean Lawniczak, Lucia Mazurek, Mary Pertile, Catherine Czyzycki, Sister Mary Gabriel Pazdziora, Sister Mary Letantia Kotas, Sister Mary Noela Pietrowski, Sister Mary Dulciosa Kozlowski.

St. Joseph hospital, Joliet:

Neva Arnold, Veronica Boyle, Ann Chivatero, Frances Coyne, Bernetta Gruender, Rose Kolanko, Margaret Leishear, Olga Malinoff, Alice Oliver, Sister Mary Leonilla Stogowska, Sister Mary Laurentine Trocka, Sister Mary Antonitta Walloch.

St. Therese Hospital School of Nursing, Waukegan:

Emily Berger, Margaret DeVries, Genevieve Engelhardt, Josephine Hess, Dorothy van den Langenberg, Gertrude Maloney, DeLores Norgaren, Pauline Sheblak.

St. Joseph School of Nursing Education, Elgin:

Doris Kelly, Sara Boxleitner, Mary Ellen Brady, Elizabeth Burk, Mary Ann Gorenz.

St. John hospital, Springfield:

Sister Alverna, O.S.F., Sister Cyrine, O.S.F., Sister Fridolin, O.S.F., Sister Nicola, O.S.F., Sister Onufria, O.S.F., Sister Rogeria, O.S.F., Sister Roselda, O.S.F., Sister Mary Clotilda, O.S.F., Sister Dulcia, O.S.F., Sister Leona, O.S.F., Sister Miriam, O.S.F., Sister Petronella, O.S.F., Sister Teresita, O.S.F., Catherine Atkins, Wilma Aurelius, Mary Louise Barry, Margaret Benson, Helen Birnbaum, Irene Deleu, Aurelia Dining, Mary Farwell, Betty Gralike, Mary Ellen Green, Coral Harper, Mary Hoodak, Clarissa LaCosse, Elmyra Miesfeld, Dorothy Spencer, Katherine Whittaker, Devota Zohlen.

Open Thursdays to 9 p. m.
COME OUT OF THE BEATEN PATH
L. KLEIN
HALSTED 14TH & LIBERTY
THE WEST SIDE'S GREATEST STORE
No Money Down

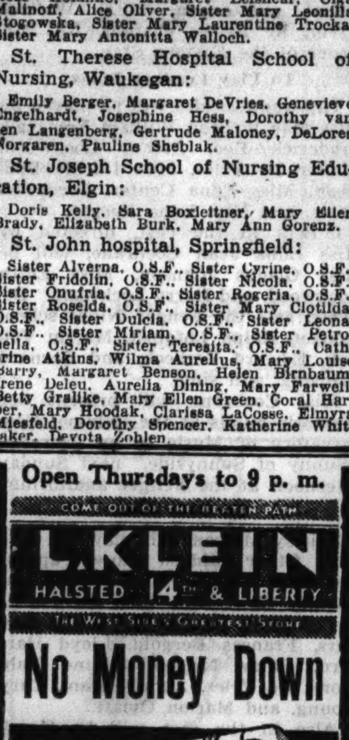

—lower operating cost
—safer food protection
—faster freezing, more ice
—5-year protection plan
AS LITTLE AS 15c A DAY
As Low as $106
Model Illustrated $147
5 Cubic Foot Capacity

All Beer—No Foam

SPECIAL
For After That Memorial Day Trip
Manhattan BEER
Case of 24 Cans $1.99
Let's Talk "Cents" No Deposit

Filled while you wait by a trained attendant with our scientific bottling machine.
Gal. 65c
½ Gal. 35c

Ponies, ⅛, ¼ Barrels
½ Barrels—Full Barrels
GILL & CO. TWO STORES
7920 S. HALSTED 807-09 W. 69TH ST.
Stewart 7714-8844 Wentworth 3442-3

Open THURSDAY evenings until 9 o'clock
We close SATURDAYS at 6 P. M.

FREE BUS SERVICE
To and from the Canal St. Metropolitan "L" station (Union Depot) and our store.

COME OUT OF THE BEATEN PATH
L. KLEIN
HALSTED 14TH & LIBERTY
THE WEST SIDE'S GREATEST STORE
Our 67th Year

WANTED
1,000 persons to open monthly charge accounts with us
Any honest person, steadily employed, able and willing to pay bills promptly, is welcome to a charge account. Any merchandise in our store may be bought on a charge account at cash prices. Bills are mailed the last day of each month and are payable during the month following date of purchase. You will receive by mail advance notice of special sales; also notices of sales not otherwise advertised.
Your application for a charge account will be received with courtesy and friendliness at the Credit Office, 3d fl.

These Values for Monday, Tuesday and Wednesday
Mail and phone orders filled on charge accounts only. We invite you to open a charge account

Women's "Air-o-Flow" White Oxfords
Soft finish "Buckide," a specially treated, washable fabric. Perforated for cool comfort. Flexible leather soles, spray design, vented vamp, Cuban heels. Sizes 4 to 8. 1.09

25c Pepsodent Tooth Paste . . .19c
Large size 33c
50c Ipana Tooth Paste..........26c
Milk of Magnesia, pint..........22c
35c Lifebuoy Shaving Cream.......19c
35c Gem Blades, pkg. of 5.......23c
55c Pond's Face Creams..........29c
1.25 Petrolagar..........72c
Pond's Tissues, 150 sheets..........6½c
Camay Facial Soap, bar..........4½c
Toilet Paper, 1,000 sheets in roll..........10 rolls 29c

Boys' Zipper Top Polo Shirts
Cool, porous knit
Novelty weave cotton yarns, porous and cool. White, blue and maize. Small, medium and large sizes. Special, 23c

"Pepperell" and "Fruit-of-the-Loom" Play Suits
Adorable styles in attractive patterns. Sizes 1 to 6 of "Pepperell," and 7 to 14 of "Fruit" fabrics. 58c

Women's Hooverettes....39c
Easy to slip on or off. Wrap-around style. Of fast color percales. Large and medium sizes.

Men's Union Suits.........49c
Short sleeve, ankle length style for the outdoor man. Ecru color, or lightweight cotton. Sizes 36-46.

Women's Linen 'Kerchiefs 5½c
Large size, pure white squares for women. Hand embroidered and appliqued. Rolled hems.

Boys' Bib Overalls.......51c
Coverts, seersuckers and prints in the popular suspender style. Cuff bottoms. Sizes 3 to 10 years.

Flannelette Diapers......77c
Heavy weight, soft and fluffy. Hemmed, ready for use. 27x27 inch size. 12 in package.

Wire Leaf Rakes..........10c
Long bamboo handle and strong wire prongs.

Black Screen Enamel.....17c
Shiny, pitch black enamel, easy to apply. Will not clog mesh. Quart.

White Envelopes..........2c
Popular 6¼ inch size, of smooth finish paper. 25 in package.

Step-on Kitchen Pails....39c
All metal. White with green trim; enameled. Handy foot lever for convenience.

With that expensive appearance!
Washable Acetate Dresses
—silky looking
—fascinating weaves
—white, maize, flesh
We've made it easy for you to assemble a large summer wardrobe at little cost. Here you will find the smart, tubbable frocks you need for every summer hour. Dressy ascot ties, demure Peter Pan collars, sport action backs. Sizes 14 to 20, some styles 38 to 44.

1.99

Women's Cool Blouses...88c
'Crinkly' seersuckers, crisp organdies, cool linens and sheer dotted Swiss. Sizes 34 to 40.

Women's Pastel Handbags 59c
Simulated leathers in clever grains and washable rodolacs. Many have extra fittings.

Pocket Watches.........69c
"New Haven" guaranteed movements. Non-tarnishable metal case. Plain or black silvered dial.

R. C. A. Radio Tubes.....39c
Numbers 26, 27, 71A, 80 and 245. Regular list prices 59c and 69c. In original wrappings.

Women's Taffeta Slips....35c
Lustrous rayon taffeta, bias cut front and back. Lace trimmed or tailored. Sizes 34 to 42.

Crochet Cotton..........17c
Numbers 10 to 60, 300 to 1,250 yards, depending on size. White and ecru.

Silk Dress Shields.....11½c
Made by "Hickory" and guaranteed. Regular or crescent shapes.

9 oz. Water Tumblers.....2c
Large 9-ounce size in green, pink or clear glass. Paneled sides.

Pure Linseed Oil...gallon 79c
Pure kettle boiled. Sold in the bulk only.

General Electric "Hotpoint" Automatic Ironing Set

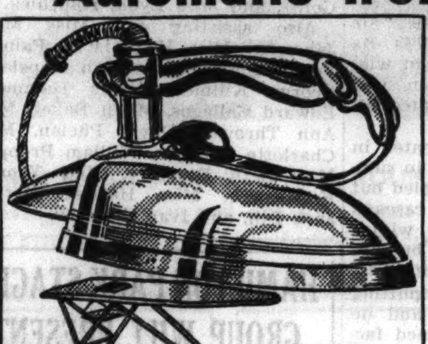

The new, improved G-E Hotpoint Speed-O-Matic electric iron with Cal-rod heating unit... heat regulator ... built-in thumb rest ... patented button nooks ... improved, cool handle ... weight, 5 lbs. In addition you get this remarkable ironing table! Sturdy, won't creep or crawl. Non-warping. Automatic folding. Iron holder will hook to hang it out of the way. Shelf for iron.
With Your Old Iron 9.95

No Money Down; Easy Terms
Streamlined Bed Gliders
—6 foot glider by day
—full size bed at night
Hot days ahead . . . this cool, fresh looking glider will brighten your porch or lawn by day and provide a cool, comfortable bed at night. Heavy cotton mattress pad.
11.95

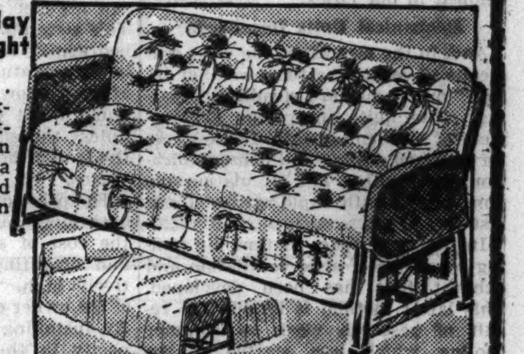

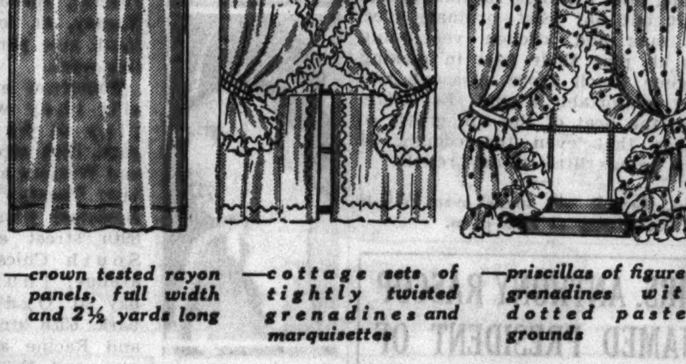

—crown tested rayon panels, full width and 2½ yards long
—cottage sets of tightly twisted grenadines and marquisettes
—priscillas of figured grenadines with dotted pastel grounds

Curtains and Panels 89c
All fresh, clean and new—all full size—all are carefully tailored of quality fabrics. You'll be thrilled when you see them.

Homespun Plaid Drapes 2.66
Your entire room will take on new "airs" with these tailored drapes. They're cool and fresh looking, wash beautifully, provide the summer cheer you want. 36 inches wide, 2½ yards long. Pair,

50-Inch Drapery Crash 34c yd.
Linen finish and heavy quality. Handsome allover designs. For drapes, couch covers, and slip covers.

Important Values for NATIONAL COTTON WEEK
A value demonstration in cotton needs at special savings for National Cotton Week. Note the low prices!

L. Klein 'Super Weight' 6 Year Sheets
Linen finished, snow white bleached. Deep hems and non-tear selvages. Every sheet hand torn to size 81x99 inches. 140 threads to the square inch mean additional service. Each, 1.17
45x36 inch cases, each 33c

81x99 Inch Sheets
Snow white bleached sheets that give unusual wear. Deep hems. Each, 69c
45x36 inch cases, each 17c

Fast Color Percales
Full pieces. Newest patterns and colorings. Light and dark grounds. 36 inches. Yard, 11c

Pepperell Tubing
Linen finish, snow white bleached tubing, 45 inches wide. Cut from full bolts. Yard, 26c

Butcher Linene
Heavy quality unbleached fabric that will bleach out in a few washings. Yard, 10c

Turkish Towels
Double thread, heavy weight towels in soft pastels, contrasting borders. 20x40. 18c

Unbleached Muslin
Heavy, closely woven muslin. Every yard perfect. 36 inches wide. Yard, 7½c

Broadcloths
Guaranteed fast colors, in soft pastels and white. 36 inches wide. Yard, 12½c

Flour Bags
98 pound size, clean and sterilized. All perfect quality. 10 for 87c

Libby's Hawaiian Pineapple
8 large center slices. No. 2½ can. 18½c

WHOLESOME FOODS . . . Big Savings
Chase & Sanborn Coffee—1 lb. can 24c
Oscar Mayer's Bologna—pound 10½c
Pillsbury's Best Flour, 24½ lb. sack.......89c
Rumford Baking Powder, 12 oz. can.......19c
Thompson Malted Milk, 1 lb. can.......39c
American Family Soap, 10 bars.......47c
Swift's Summer Sausage, pound.......15c
King Oscar Sardines, 2½ oz. can.......8½c
Pride Washing Powder, large pkg.......10c
Broadcast Cornbeef Hash, 1 lb. can.......13½c
WE RESERVE THE RIGHT TO LIMIT QUANTITIES

Cali Hams
Smoked Shoulders
6 to 8 pounds each. Lb., 17c

AIR CONDITIONING AID TO SUMMER HOME COMFORT

Attic Ventilation Keeps Temperature Down.

(Are you interested in ways and means for making your house cooler this summer? Send for booklet by Louise Bargelt, "Let's Keep Cool This Summer." It is 5 cents by mail, and 3 cents at Tribune Public Service offices, 1 South Dearborn street and Tribune Tower.)

BY LOUISE BARGELT.

We already have had sufficient taste of extremely "warm" weather to make us acutely aware not only that "hot" weather is close but of the changes which often take place in our bodies and spirits when the temperature soars.

Our energy and vitality seem to go into a tail spin when sudden heat waves arrive. No matter how determinedly we may have resolved to carry on, whether the thermometer is 85 or 95 or 105, we find our resolutions sagging, our philosophy deserting us, and admit gaspingly, after a few sleepless nights and devastating days, that "living with the weather isn't always easy!"

Some people are lucky and don't have to contend with the weather if they don't like it! They can hie themselves to cooler climes, where they can enjoy greater mental and bodily comfort as soon as hot weather really threatens. But most of us have to get along with the weather as best we can and look forward to that time which is now being predicted when we will see an artificial climate developed in our cities!

Mechanical Units Improved.

And, in the meantime, the ways and means of controling the "weather inside" our homes are steadily increasing. The quite marvelous development of mechanical units and systems for summer cooling and dehumidification, air cleaning, and circulation has gone ahead with rapid strides these last few years.

In the same space of time air cooling by means of attic ventilation and exhaust fans has been developed. This latter method is largely the result of research work on summer cooling which was started by the University of Illinois several years ago. This research department discovered that:

The minimum outdoor temperature at night was often 20 degrees lower than the maximum attained during the day; that the average residence has sufficient heat storage capacity so that if it is cooled to the minimum night temperature . . . it will hold indoor temperatures during the day approximately 9 to 15 degree below the outside temperatures, and that by circulating a sufficient volume of cool night air throughout all the rooms in the house to give seventeen complete air changes per hour during the night it is possible to produce a decidedly cooling effect.

Attic Stores Heat.

Every one with a house and an attic knows what a heat storage space the uninsulated attic is in the average home. Even though it may not be more than 85 or 90 outside, the attic can register as high as 125 degrees! This accounts for the heat of upstairs bedrooms! And even when the drop in temperature outside takes place after sundown the interior of the home won't cool off proportionately unless there is some way to remove the load of hot air from the overhead spaces.

The principle back of cooling homes with large night fans is simple, and the cost of such a fan, installation, and operating cost is not comparatively high. It is within the reach of the owner of a moderate cost home. By installing a fan of necessary capacity in the attic, drawing air in sufficient volume through all the side windows of the house, and exhausting the air through attic ventilating openings or automatic louvers, it is possible to lower the temperature of the entire house.

The windows of the house should be opened at 6 in the evening and the fan operation started. Seventeen to twenty complete air changes per hour are usually recommended, with nine air changes per hour the minimum. Air has so little heat storage capacity that each change can carry away only a small amount of heat, and too few air changes will have scant effect.

Place Fan on Floor.

The night fan can be placed on the floor of the attic and the air drawn up through a grilled opening in the ceiling of the downstairs hallway. The air can then be exhausted into the open attic. The fan also carries away the accumulated heat in the attic. Ventilated openings can be provided in opposite ends of the attic, and in this way the fan will never be forced to buck against wind pressure. Then too the daytime cross-window ventilation will help to keep the attic floor cool. The fan should be of ample capacity—it's futile to send a "boy to do a man's work"—and its delivery of cubic feet of air per minute determined largely by the cubic feet the house contains.

According to the University of Illinois' research, it was also found that the "use of awnings at all windows in the east, south, and west exposures will result in savings of 20 to 30 per cent in the required cooling load. Keep the heat out of a house and you have gone quite a step toward keeping it cool.

Incidentally, with this type of cooling, as with any type of cooling or of complete air conditioning, a thorough insulation job is highly valuable. It will insulate the house against entrance of heat in summer and exit of heat in winter.

Six Major Functions.

There is no subject more fascinating at the present time than that of air conditioning. This "air conditioning" is often erroneously considered "summer cooling." But the cooling of air in a house in summer is only one of six major air conditioning functions.

No home can be said to be "air conditioned" completely unless its air is heated and humidified in winter, cooled and dehumidified in summer, and washed and circulated all seasons in the year.

And as a house may be heated in winter but not humidified, so in summer it may be appreciably cooled but not dehumidified. In such cases a house may be said to have winter heating and summer cooling, but not winter and summer *air conditioning*. For air conditioning means putting the air in tiptop condition and involves the six above mentioned factors.

However, where the budget will not yet permit of complete mechanical air conditioning units or systems, it is still possible to do a lot for our indoor air at moderate cost. And this summer attic ventilating fan, night cooling fans, awnings, insulation, and—last but not least—ordinary electric fans and kitchen ventilating fans all play their part in making a home much more pleasant and more comfortable a spot. Especially when the heat of the sun grows so intense that even the coming of night brings little if any relief!

Mrs. Bargelt will speak over W-G-N next Wednesday at 2:15 p. m.

KITCHEN EFFICIENCY

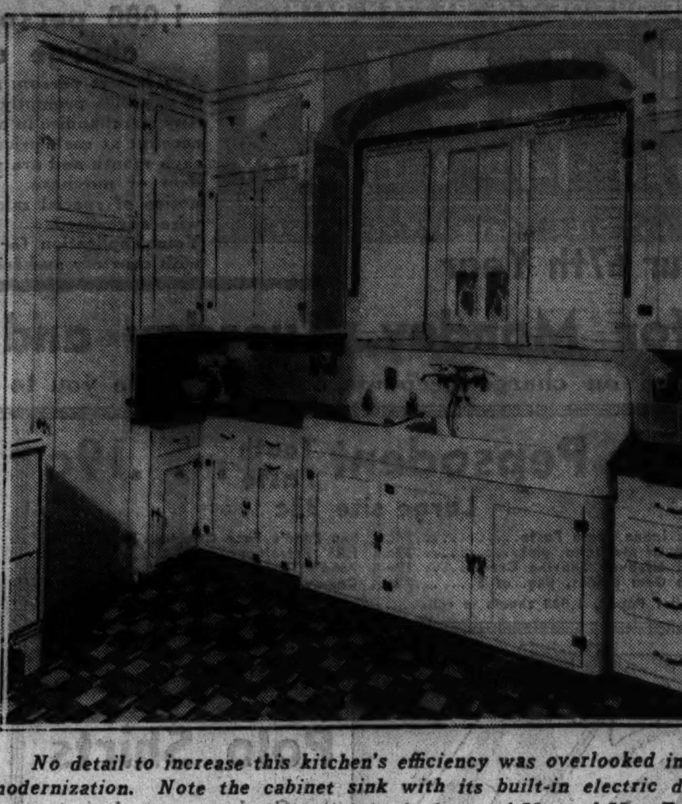

No detail to increase this kitchen's efficiency was overlooked in its modernization. Note the cabinet sink with its built-in electric dishwasher. An excellent remodeling job in the home of Mr. and Mrs. Frank Wampach, 2932 Eastwood avenue.

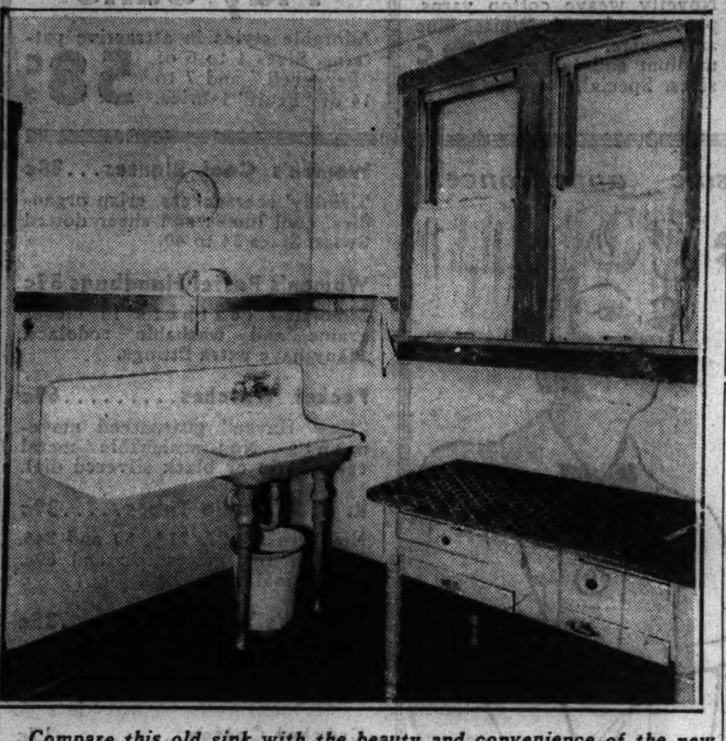

Compare this old sink with the beauty and convenience of the new cabinet model, which puts to use many cubic feet of space beneath its working surfaces: drawers, shelves, ventilated cupboards, all housing spots for cutlery, pots, and pans!

WED FIFTY YEARS AGO

DR. AND MRS. GEORGE W. ISHAM.

[Carson, Pirie, Scott Photo.]

A reception, followed by a family dinner, last Tuesday marked the golden wedding anniversary of Dr. and Mrs. George W. Isham, 10951 Hermosa avenue.

Many of their 50 years together have been spent in the service of the Methodist church, first as missionaries to India, and later in Nebraska and Iowa. Dr. Isham was affiliated with the Nebraska Wesleyan university and served as executive secretary of the Omaha area and as councillor in finance for church institutions in both states. Under his leadership more than $12,500,000 was raised for missions, colleges, hospitals and church buildings.

Mrs. Isham has, for the last 48 years, been writing for missionary periodicals. Her book, "Valorous Ventures," is just off the press. The couple have resided in Chicago since 1924.

SOUTHWEST SIDE SCHOOLS SLATE SENIOR PROMS

Friday, Saturday Picked by Six Classes.

In a gay interlude between final examinations and commencements, seniors of six southwest side high schools will dance this week-end. Friday is the evening selected by Calumet, Harper, and Englewood, while Thornton, Kelly, and Leo will hold their senior proms Saturday.

Calumet's seniors will dance in the grand ballroom of the Medinah Michigan Avenue club. Plans are being made by Marvin Brooks, assisted by Terrance Donohue, Robert King, Colin Stevenson, Miss Marian Moran, Miss Marian Hanson, Miss Shirley Yunker, Miss Madonna Manning, Miss Lucille Bowers, Art Katzman, and Jack Tallon.

With Miss Rosemary Lambright, Mr. Brooks will lead the left wing and the right will be headed by Howard Schneider, class president, with Miss Adelaide Hemenway.

Harper Senior Prom.

Frank Marrantino, class president, and Miss Anna Mae Fitzgerald will lead the grand march of Harper's senior prom in the Shoreland hotel, 55th street and the lake. Hillard Stryznecki, vice president, will attend with Miss Dorothy Dietz and Carl Swanson, prom chairman, with Miss Patricia Homan.

Mr. Swanson's assistants are Robert Allen, Miss Helen Barkley, Earl Hanisch, James O'Dwyer, Miss Lucille Rea, Edward Scheid, Miss Margaret Watt, William Wilcox, Ted Bratsos, Miss Alice Darech, Miss Anna Jusius, Miss Antonette Russo, Tom Treacy, Robert Sandin, Otto De Jong, Miss Marie MacKenzie, Miss Sophie Mataitis, Martin Mulcahy, Miss Ruth Senkpiel, and Anton Spetyla.

The Englewood Hi-Y will be host to the seniors on the roof garden of the Sherry hotel, 53d street and the lake. Thomas Nolan, club president, is dance chairman. Serving on his committee are Paul Malec, Frank Cingrani, and Byron Underwood.

Kelly Prom at Shoreland.

Kelly seniors also will dance at the Shoreland. The committee in charge includes John Zepaltas, Eldon Hunter, Frank Landicinia, Miss Margaret Morrison, and Joseph Gorski.

The Leo High school auditorium, 79th and Peoria streets, will be the scene of its senior dance. Ken Gorman heads the committee. Serving with him are Robert Jensen, Frank Rohan, Robert Noonan, John Diggins, Mildren Dillan, Tom Braion, James Walsh, James McNally, George Gulliver, and Bernard Zeller.

Thornton Dance Plans.

The juniors and seniors will dance together at Thornton in Harvey. Allan Fowler and Miss Pauline Taylor are co-chairmen. Others on the committee are George Tesar, Miss Virginia Smith, Frank Thompson, Kenneth Nelson, Kenneth Hellmann, William Hardlannert, Miss Pauline Taylor, Miss June Russell, Miss Shirley Fisher, James Davis, Miss Dorothy Thorpe, Harold Turngren, Miss Minnie Cohen, Miss Adeline Golitz, and Miss Lydia Kupchick.

Also assisting are Miss Mary Jabrosky, Miss Virginia Palmer, Porter Smith, Miss Joan Copeland, George Killmer, James Hammers, Edward Gallegos, Milan Baker, Miss Ann Thrower, David Phelan, Miss Charlotte Gallegos, William Propper, Miss Beth Brookley, Miss Yvonne Kavanaugh, Miss Harriet Martin, Jack Dill, and Ivan Winslow.

HAMILTON PARK STAGE GROUP WILL PRESENT COMEDY FOUR TIMES

The Hamilton Park Masquers will give "Meet the Gal," a comedy written by their director, Howard Rooney, at four south side parks this week.

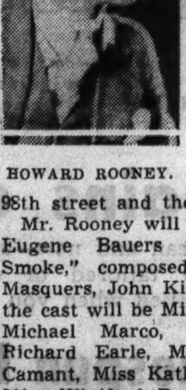

HOWARD ROONEY.

Tomorrow evening they will play at Gage park, 55th street and Western avenue; Tuesday at Bessemer park, 89th street and South Chicago avenue; Thursday at Ogden park, 65th street and Racine avenue, and Friday at Calumet park, 98th street and the lake.

Mr. Rooney will play the lead and Eugene Bauers will sing "Blue Smoke," composed by one of the Masquers, John Kirkland. Others in the cast will be Miss Helen Kirkland, Michael Marco, Wayne Kirshner, Richard Earle, Miss Kathleen McCamant, Miss Kathleen Clinton, and Miss Winifred Brangan.

MRS. ANTHONY RASCOP NAMED PRESIDENT OF 2D DISTRICT REBEKAHS

At its 38th annual meeting, held recently at the Pullman Masonic temple, 614 East 114th street, the Rebekah assembly of District No. 2, elected Mrs. Anthony Rascop president, to succeed Mrs. Peter Morris. Representatives of 12 far south side and south suburban lodges attended. Other new officers are Mrs. A. B. Collins, vice president; Mrs. Edward Anderson, warden; Miss Leona Van Dam, secretary, and Mrs. C. C. Jensen, treasurer. Mrs. Ruth Adams of Centralia, state assembly president, conducted the instalation.

MRS. ANTHONY RASCOP.

On New York Wedding Trip

Mrs. Hugh Doherty Jr., the former Miss Eleanor McGlynn, daughter of Mrs. Charles McGlynn, 5720 Normal boulevard, whose recent marriage to Mr. Doherty, son of Mr. and Mrs. Hugh Doherty, 6510 South Hermitage avenue, took place at St. Ann church, Wentworth avenue and Garfield boulevard. After a wedding trip to New York and Washington, Mr. and Mrs. Doherty will be at home at 8237 Ellis avenue.

[Du Bois—The Drake Photo.]

PEACE CHURCH JUNIORS TO GIVE PLAY TUESDAY

'Johnny Grows Up' to Be Repeated.

The junior congregation of the Evangelical Church of Peace will make its dramatic debut Tuesday and Wednesday evening in "Johnny Grows Up," one of three amateur plays scheduled for production on the southwest side this week.

The play will be given in the parish auditorium, 1460 West 78th street. Raymond Zimmermann will appear in the title rôle and the supporting cast will include Miss Lillian Eden, Miss Grace Suhr, Miss Lois Wilkinson, Richard Wagner, William Kamenjarin, Charles Zellinger, Miss Dolores Falk, William Rhein, and Miss Laverne Dorl.

"Call Me Mike," a comedy of romance and mystery, will be given Friday evening in the Fenger High school auditorium, 11220 Wallace street, by Palace chapter, No. 264, Order of the Eastern Star.

To Play Leading Rôles.

The leading rôles will be played by Miss Mae Werner, William Boustead, Frederick Boe, Arthur Lockwood, Walter De Vries, Miss Lucille Boustead, Miss Edna Center, Frederick Goetz, and Miss Edna Berger.

Others in the cast, directed by Miss Edna Jean Cochrane, will be Miss Gladys Johnson, Miss Edith Lockwood, and Harry Lockwood. Between acts the Fenger Night school quartet, Ralph Lofquist, Martin Van Eck, Edward Verbeek, and Bernard Clausing, will sing.

Miss Cochrane will present her dramatic pupils at the Calumet Conservatory of Music in an operetta, "Sunny of Sunnyside," next Sunday afternoon at the Fenger auditorium.

In Title Rôle.

Shirley Matson will play the title rôle. Other children who will appear are Ruth Nelson, Helen Jeanne, and Joanne Weidennar, Glen Gartleman, Renzo Mora, Delmar and Peggy Manders, Frances Bergold, Lloyd Hartford, Patsy Nelson, Jeanne Dahl, Doris De Vries, Audrey Ham, Caryl Young, and Marion Oviatt.

Also in the cast will be Harold Watling, Victor Salvadore, Jacquelyn and Charles McNulty, Barbara Burda, John Hanley, Dorothy Novotny, Yvonne Yaksich, Dolores Sibbert, Mary Lou and Anna Mae Prete, Diana Dean, Mae Carlson, Mary Lou Young, and Joan Richards. Mildred Cazel and Ruth Holt will give a sketch between the acts and Betty Jane Walker will dance.

CHURCH PLAYER

Miss Lillian Eden, 7712 South Loomis boulevard, who will play the leading feminine role in "Johnny Grows Up," when the Junior congregation of the Evangelical Church of Peace gives the comedy Tuesday and Wednesday evenings in the parish auditorium, 1460 West 78th street.

Fathers Will Accompany Scout Troop 654 on Outing

Boy Scouts of troop 654 will take their fathers along on their overnight visit to the Joliet Boy Scout council lodge in Pilcher park, near Joliet, Saturday. A feature of the outing will be the annual baseball game between the fathers and the scouts.

400 Will Attend Dance of St. Rita Social Club

Four hundred young people of the southwest side will be guests of the St. Rita Social club at its annual spring dance Saturday night at the Saddle and Sirloin club, 42d and Halsted streets. Edward D. Roach is chairman.

Bennett School Girls to Be Guests of 111th Street 'Y'

Girls of the Bennett school will be guests of the women's department of the 111th Street Y. M. C. A. at a program of games at 3 o'clock tomorrow afternoon. Sports, songs, and dancing will be directed by Miss Anne Youstra.

Englewood Kiwanis to Meet.

Dr. Charles H. Fletcher, handwriting expert, will discuss "Sign Education and Character" at the Kiwanis club of Englewood luncheon meeting Tuesday at the Englewood Y. M .C. A., 6545 South Union avenue.

Lindblom Alumni to Give Dance for Seniors June 12

Lindblom High School Alumni association will give a dance Friday evening, June 12, at the school, 6130 South Lincoln avenue, for the graduating class. Duanne Clutterham, president; Miss Bertha Ann Kuehnle, vice president; Miss Berenice Pound, secretary, and Robert Metz, treasurer, are serving on the committee in charge.

27 TO GRADUATE AT ST. FRANCIS COLLEGE FRIDAY

Baccalaureate Services Will Be Held Today.

Commencement activities for the twenty-seven seniors who will receive their diplomas Friday from the College of St. Francis in Joliet will open with baccalaureate services at 8 o'clock this morning in St. Joseph's chapel.

The class will be received into the alumnæ association at 10:45 o'clock in a ceremony in the college auditorium and at 1 o'clock will be entertained at luncheon by the association. Later in the afternoon the Rev. John Stafford of St. Viator's college in Bourbonnais will preside at the hood investiture and the group will return to St. Joseph's chapel at 4 o'clock for benediction.

Wednesday will be senior recollection day. The Rev. Lawrence Hews of Lockport will be master. Class day will be celebrated at 4 o'clock Thursday afternoon.

Commencement on Friday.

Commencement will be at 2 o'clock Friday afternoon in St. Joseph's chapel and the Rev. James A. Magner of Quigley seminary will give the address. The seniors will be presented by the Rev. Eligius Weir of the college and will receive their degrees from the Most Rev. William D. O'Brien, auxiliary bishop of Chicago.

Candidates for the bachelor of arts degree are Miss Mary Ida Benson, Miss Phyllis Ann Bragdon, Miss Gertrude T. Donovan, Miss Margaret M. Donovan, Miss Imelda E. Drassler, Miss Gladys M. Fitzgerald, Miss Hildegarde R. Forrester, Miss Catherine A. Gerharz, Miss Margaret M. Glennon, and Miss Mary Catherine Hanagan.

Others in Group.

Others in the group are Miss Helen M. Jorgensen, Miss Marie Augusta Korst, Miss Esther T. Millman, Miss Anne J. O'Leary, Miss Eleanore L. Quinlisk, Miss Cele, Margaret Schmitz, Miss Mary Brigid Tynan, Miss Margaret J. Wuller, Miss Miriam Lois Wright, Miss Elmyra Ann Ziska, Sister M. Basil Belmont, Sister M. Emeran Foley, Sister Anita Marie Jochem, and Sister M. Celestine Kirschten.

Candidates for the bachelor of science degree are Miss Mary Antoinette Mintert, Miss Catherine E. O'Neill, and Sister M. Ludmilla Vondra.

MEDICAL WOMEN TO HAVE SPRING PARTY TUESDAY

The Englewood branch of the Woman's auxiliary of the Chicago Medical society will hold its spring luncheon Tuesday at the South Shore Country club. Mrs. R. K. Packard, county auxiliary president, will be a special guest.

New officers will be presented. They are Mrs. E. A. Schlageter, president; Mrs. A. F. Gareiss, vice president; Mrs. D. G. O'Neill, second vice president; Mrs. Roe Maier, recording secretary; Mrs. H. E. Kimble, corresponding secretary, and Mrs. Garwood Richardson, treasurer.

Councilors are Mrs. C. A. Hospers and Mrs. N. I. Baskind. Mrs. T. F. Maher is publicity chairman. Mrs. O'Neill is serving as luncheon chairman.

West Pullman Church to Have Amateur Night

The Brotherhood of the West Pullman Methodist church will present its second amateur night Friday in the church auditorium, 120th street and Normal avenue. Among the features of the program will be a sketch, "Who's Who," by Kenneth Larson and Jerry Gard, and the Lucky Star orchestra, directed by Edward Koppens. H. E. Bragg is chairman.

LUKE O'TOOLE SCHOOL BAND WILL GIVE FIRST CONCERT THIS FRIDAY

The Luke O'Toole School band, under the direction of Robert Seabrook, will give its first public concert Friday evening in the school assembly hall, 6550 South Seeley avenue.

ROBERT SEABROOK.

Part of the program will be given by professional artists and the Barnard School band, which is under the leadership of Capt. Clayborne Harvey, will present a one-act play, "The Wedding of Jack and Jill."

When it was organized in February, 1934, the O'Toole band had 12 members. It now numbers 35 and its activities are sponsored by members' mothers. Mrs. Jennie Peterson is their president.

CENTENARY FETE IN WILL COUNTY TO START TODAY

Churches Plan Special Homecoming Rites.

[Continued from page one.]

maculata is told by Sister Stanislaus, a Joliet born girl who entered the order in 1867, two years after its founding by Mother Mary Alfred Moes, who went to Joliet from Notre Dame to teach the parish school.

Sister Stanislaus' childhood was spent on Bluff street, where her parents, Mr. and Mrs. Valentine Draester, kept a store. She remembers her mother's stories of the Indians who came to exchange their beadwork for goods.

Probably the longest memory in Joliet is that of Miss Lavinia Van Horn who celebrated her own centennial last Feb. 16. She was 8 when her parents took her to Will county. Their home was near the Du Page river. She recalls the woods was so dense between home and the school she and her sisters attended their father blazed a trail for them to follow.

Rode in Covered Wagon.

The story Mrs. A. E. Grinton's mother, Louisa Ashley, wrote on her 80th birthday tells of a covered wagon trip from Lewis county, N. Y., to Illinois in 1837.

Those records and many others, with relics of the early days, are in the display on exhibit at the Central school. A souvenir history of the county has been prepared by students at the College of St. Francis and the essays in the contest conducted by the centennial committee were historical.

The winners are: College division—Miss Romayne McLaughlin, first; Miss Mary McGarry, second, and Miss Helen Skrinar, third. All are students at the College of St. Francis. High school division—Miss Betty Davis, Joliet Township High school, first; Miss Helen Rich, St. Francis academy, second, and Miss Jane Becker, Wilmington High school, third. Grade school division—Mary Francis Bartley, St. Raymonds, first; James Wisnewski, Holy Cross school, second, and Edwin Sullivan, Braidwood school, thirdl.

St. John Baptist Mothers to Instal Officers Friday

St. John the Baptist Mothers' club will instal its new officers Friday evening, June 19, in the school hall, 50th place and Peoria street. Mrs. Irwin V. Wiley will become president, succeeding Mrs. Roy Costello. Other new officers are Mrs. R. R. Fogarty, vice president; Mrs. Joseph Wrenn, secretary, and Mrs. T. M. Johnson, treasurer.

RADIATOR CABINETS

ATTRACTIVE NEW DESIGNS
Keep Your Walls and Drapes Clean—Humidify Your Home
Write for Circular or Phone Austin 1610 Normal 7650

METAL RADIATOR CABINET CO.
4840 W. Chicago Av. 6316 Wentworth Av.

Phone Hyde Park 4354-4355
ANY 9x12 DOMESTIC
RUG CLEANED
(and Moth-Proofed)
All work done in our plant by expert Armenian specialists, who really understand rugs and carpets, professional repairing and weaving. New fringes, serging, carpet laying.
$1.95 Special
Largest selection of used Rugs in Chicago
Hall and Stair Carpets, 50c yd. up.
GROVE RUG and CARPET CLEANERS
Main Office and Plant—6738 Cottage Grove Ave.
Phone Hyde Park 4354-55

Economical Air Conditioning with
Artcraft Awnings
Especially Designed for Your Type of Home
Constructed for longer wear and better appearance at no extra cost

PHONE FOR FREE ESTIMATE
WENtworth 2450-51
BOYD AND GOULD INC.
50 YEARS' EXPERIENCE
5813-15 Wentworth Ave.

...Lain & Son
RECEIVE TWENTY TIMES AS MANY CALLS AS THE AVERAGE CONCERN

● Volume means economies—which Lain & Son reflect in Service, Quality Merchandise—and prices that are not equalled in Chicago—or in eight other large cities. ● Prices quoted in advance, with a guarantee of complete satisfaction. ● Imperial Male Quartet, Organ and Organist included with all Chapel services—even those as low as $110.

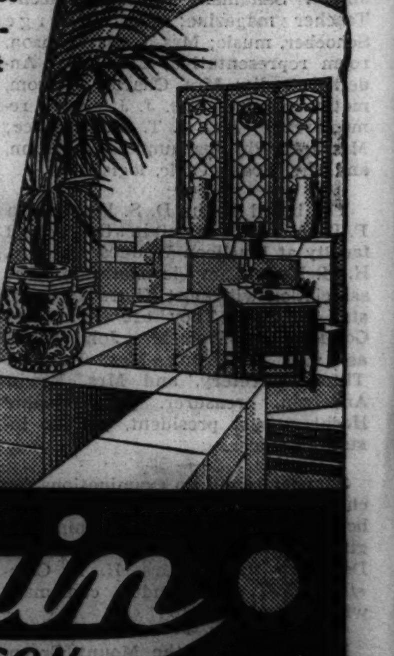

Lain & SON
63 RD. AND HARVARD
Telephone: WENTWORTH 0025

Admiral Reeves of U. S. Fleet Initiated by Sailors—Carpentier, Ex-Fighter, Opens Bar in Paris

ADMIRAL REEVES GETS GRAND CORDON OF THE ROYAL ORDER OF NEPTUNE—Admiral Joseph M. Reeves, commander-in-chief of the United States fleet, was decorated at customary ceremony for "distinguished service on bringing to Neptune's realm the greatest number of tadpoles and pollywogs" when the U. S. fleet recently crossed the equator. King Neptune was Carl G. Breitenbach, chief gunner's mate. [Acme Photo.]

EX-PRIZEFIGHTER BEHIND HIS BAR—Georges Carpentier, French prizefighter who lost to Jack Dempsey after much publicized battle a few years ago, behind bar recently opened in Paris. [Acme Photo.]

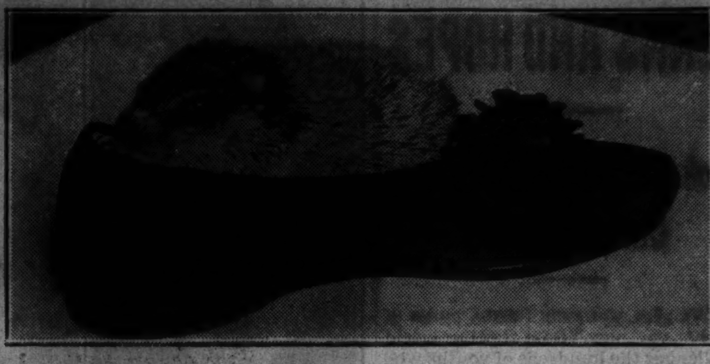

HE LIVES IN A SHOE—Pat Dubber has a new pet, a woodchuck, which she found on a farm in Maryland a few weeks ago. He drinks milk through an eye dropper and is harmless despite vicious looking teeth. [Acme Photo.]

memo re:

AIR CONDITIONING

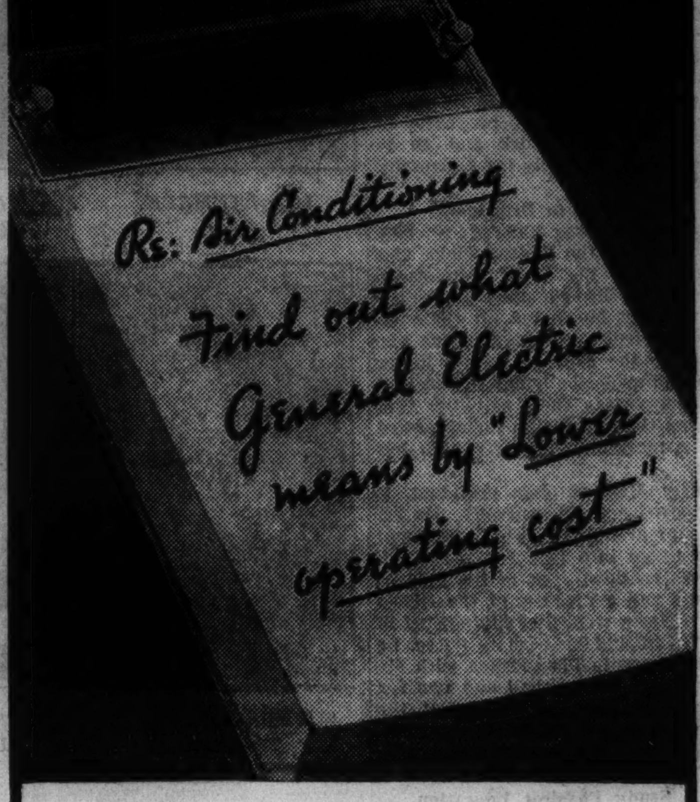

GENERAL ELECTRIC offers the most complete line of air conditioning equipment of any single manufacturer. Also the backing of the world's finest engineering and research talent.

But that's not all! General Electric can save you money . . . in power and water bills, in maintenance, in long productive life—where savings are most important.

So—investigate carefully. Get the facts and figures. Find out what G-E has to offer.

One of our engineers will make an air conditioning survey for you, without cost or obligation, and will submit an economically engineered proposal covering your particular requirements. Phone us today—or write for *free*, informative booklet.

AIR CONDITIONING CORP.
R. Cooper Jr., President
221 N. LA SALLE STREET
Franklin 5743

42081

GENERAL ELECTRIC
AIR CONDITIONING

YOUNG ACTORS AND ACTRESSES AT FILM PARTY—Guests at recent beach party given by Tom Brown of the films at Santa Monica, Cal. Left to right: Donald Woods, Paula Stone, Toby Wing, Tom Brown, Suzanne Kaaren, Johnny Downs, and Dorothy Stone. The Stone girls are the daughters of Fred Stone. [Acme Photo.]

AMY MOLLISON BREAKS ENGLAND-TO-CAPE TOWN ROUND TRIP MARK—Mrs. Amy Mollison, British flyer, waving to crowds and showing them her mascot as she drove from Croydon airfield recently after flying to South Africa and return in 7 days 22 hours and 42 minutes. [Acme Photo.]

SUBURBAN HIGH SENIORS REVEAL PLANS AND HOPES

Look Forward to College; Careers Later.

"We give you your future, make of it what you may." So a waiting world challenges the hundreds of youths who are about to complete an important chapter of their life histories—their high school careers.

The attitude toward the challenge of twelve outstanding students, two representatives from each of the six southwest suburban high schools, is herewith presented. These high school leaders, selected by their principals and faculty advisers because they have already demonstrated their ability to march in the front ranks, were interviewed in accordance with THE TRIBUNE's annual custom.

Indicative of the general viewpoint is the attitude of Marcella Brown, a student who received her diploma Thursday from Blue Island Community High school. Marcella would go to Frances Shimer college and study for a secretarial position with an importing firm. Should this plan not materialize, she says with an air of determination that is prophetic of success, "I shall work and go to night school, probably the University of Chicago."

Secretary to Principal.

Marcella was secretary of her class, president of the Letter club, vice president of the Girls' club, secretary of the French club, and treasurer of the Masquers—all these offices she held and yet acted as secretary to the principal of the junior high and made the honor roll each of her four years. These activities won for her the Girls' club honor award as the most outstanding girl in her class.

Harry Mehlan, class president, is less positive in his answers. He expects to attend Wabash college and later to go into business. Although he was president, too, of the student council and a member of the Blackfriars, Harry was chiefly interested in sports. Should he wish to do so, he might decorate his sweater with six "B's," four for baseball and two for basketball. He was captain of the team last season and holds the Eberhart trophy as the outstanding athlete in the school.

To Study Physical Education.

Marjorie Ladd, Lockport senior, who spent her spare time in literary endeavor [she was vice president of the literary society, co-editor of the Yearbook, and exchange editor of the school paper], will major in physical education in a college not yet selected. She is a member of the National Honor society, of Quill and Scroll, and wears the school's scholarship medal.

Salesmanship and politics hold the greatest attraction for George Flink, Lockport senior, who in school divided his interests between athletics and dramatics. He won letters in baseball and basketball, is a member of the National Honor society, and of the National Athletic Scholarship society; was president of his class as a freshman and junior, and served on the board of control as a senior.

His hobbies are as varied as his school activities. They range from soap and wood carving and free hand etching to collecting newspaper clippings. For recreation he chooses, according to the season, among hunting, fishing, swimming, baseball, and basketball.

Plans Journalism Career.

Aimee M. Haines intends to use her experience as co-editor of the Thorntonite and as a member of the Thornton Township High school newspaper in her career, that of a teacher of journalism. Before realizing her ambition, she expects to study at the University of Chicago, to which she has won a half scholarship.

Her school honors include membership in the Quill and Scroll honor society and the Girls' club junior service award. Her name is one of those engraved on the club's scholarship cup, and she won fifth place in Quill and Scroll's national vocabulary contest.

Myra Hayes' name also is engraved on the Thornton Girls' club scholarship cup and she, to, received the club's junior service award. Here the comparison ends, however, for Myra chose swimming, dramatics, and the glee club as her extra curricular activities. She was co-manager of the senior play, student manager of the swimming pageant, and of the orchestra and glee clubs' spring concert.

Member of Athletic Board.

She is a member of the board of the Girls Athletic association and this year served as manager of swimming. Previously she was manager of track. She plans to go to the University of Wisconsin and to become a teacher of physical education.

In a future dedicated principally to the study of the violin, Alfio Micci Bloom expects to find time to study journalism and dramatic. He was president of his school's chapter of the National Honor society, program chairman of the City of Bloom, secretary of the Shakespeare club, student orchestra conductor, and a member of the student affairs board.

He represented his school in the recent national music contest as violin soloist and won chevron awards for high scholastic rating and student activities. Besides music, reading and dramatics are his hobbies, and he does some creative writing. Swimming, tennis, and baseball are his preferred sports.

Between business and pedagogy lies Violet Anderson's choice. She is a member of Bloom Township High school's chapter of the National Honor society, Quill and Scroll, and has won two chevrons for her scholastic achievements and a minor letter in athletics. She co-edited the school annual this year and, as a junior, served as secretary of the scholarship committee of the student affairs board.

Ranking first in scholarship at Argo Community High school is John Jemsek, who also captained the golf team and represented the school in the state golf tournaments in 1935 and 1936. He tied for seventh place in the latter meet. He was vice president of his class as a junior and was a member of the annual staf as a senior. He expects to attend the University of Illinois.

To go to Notre Dame to study law is the ambition of Robert H. Lambert, president of the Argo senior class, who led it also scholastically. Besides, he played three years of varsity football, was business manager of the annual, "The Argolite," represented the school at the recent national Red Cross convention, and was active in dramatics. He and a brother have operated a filling station outside of school hours.

Wins Adam Award.

Sally Taylor, who won the Adam award as the girl in Joliet High school who ranked highest in scholastics this year and also the Daughters of the American Revolution citizenship award, plans to go to Stephen's college to study to become a teacher of languages.

Her extracurricular activities included editing the school annual, presidency of the local chapter of the National Honor society and membership in the senior council. Knitting and golf are her hobbies and journalism her favorite study.

To Owen B. Rowley went the Adam award for boys this year. He is a cadet major in the R. O. T. C. and commander of the Liggett Rifles company, a competitive drill team. He also won the saber given to the outstanding cadet, in his junior year. He headed the Bio-Claysters, a biology modeling club, and was secretary of the public speaking club.

After two years at Joliet Junior college, he will study engineering at the University of Illinois. Chemistry and physics are his favorite studies; reading, riding and woodworking his hobbies.

SUBURBAN HIGH HONOR STUDENTS

HARRY MEHLAN. Blue Island. — ALFIO MICCI. Bloom. [Gibson Photo.] — VIOLET ANDERSON. Bloom. [Gibson Photo.] — MARJORIE LADD. Lockport.

JOHN JEMSEK. Argo. — MARCELLA BROWN. Blue Island. — SALLY TAYLOR. Joliet. — AIMEE HAINES. Thornton.

MYRA HAYES. Thornton. — GEORGE FLINK. Lockport. — OWEN B. ROWLEY. Joliet. — ROBERT LAMBERT. Argo.

In Charge of Alpha Chi Dance

Miss Bernice O'Farrell, 8053 South Paulina street, who is general chairman of the several committees making plans for a dance the Chicago and Evanston chapters of Alpha Chi sorority will give Saturday evening at the Windermere East hotel.
[Marshall Field Photo.]

DIRECTS CHORUS

Mrs. Mae McWilliams is director of the men's chorus of the Elsdon Methodist church, which will be featured in special Fathers' day musical services next Sunday morning and evening at the church, 53d street and Turner avenue.

HEGEWISCH TO HONOR ALDERMAN ROWAN AT BANQUET TOMORROW

Residents of Hegewisch will pay tribute tomorrow evening to William A. Rowan, alderman of the Tenth ward, in recognition of his many years of service to the community. Sponsor of the banquet is the Hegewisch Chamber of Commerce. A committee composed of the Rev. W. C. Greve, pastor of the Evangelical Lutheran Trinity church, chairman; William Anderson, A. R. Harris, and Joseph Sowa has been delegated by Dr. Clinton A. Benzie, chamber of commerce president, to handle arrangements for the banquet, which will be held in People's hall, 133d street near Baltimore avenue.

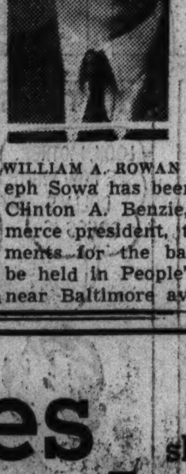

WILLIAM A. ROWAN

Dresses should be Cleaned often during the Summer months.

"G. O." (garment odor) may offend, too. Becker odorless cleaned garments never offend.

See page 86, Telephone Directory, for address of shop nearest you.

Men's Suits
Dresses
(Plain)
49c
Plus tax.
Insurance vs. fire and theft.

Becker CLEANER

LUTHERANS WILL HOLD EDUCATION FESTIVAL TODAY

Program to Be Staged in River Forest.

To emphasize the importance of Christian education and to intensify the program of school expansion, the prime consideration of all congregations, more than 20,000 Lutherans will assemble today at Concordia Teachers' college, River Forest, for the Education festival of the northern Illinois district of the Missouri synod.

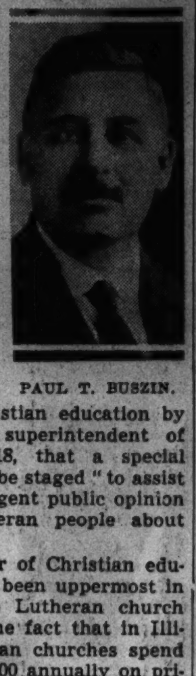

PAUL T. BUSZIN.

This affair is the outcome of a suggestion made some time ago to the board of Christian education by Paul T. Buszin, superintendent of schools since 1918, that a special Lutheran turnout be staged "to assist in arousing intelligent public opinion among our Lutheran people about true education."

That this matter of Christian education always has been uppermost in the policy of the Lutheran church may be seen in the fact that in Illinois alone Lutheran churches spend more than $4,000,000 annually on private elementary schools.

Tells Aims of System.

"Our Lutheran school system is engaged in the business of genuine education," said Mr. Buszin in discussing the recent tendency to effect a cleavage between education and religion, "and there must be preserved a consistent unity of purpose in school courses setting forth the functional relationship of Christianity to all phases of life."

Mr. Buszin pointed out the increasing tendency to discard the principle that religion and education always move together in the same direction was inimical to the cause of "genuine education," properly to be founded upon the formation of sound character and spiritual culture, "which conception," he concluded, "is the chief solicitude of all Missouri synod Lutherans for their school units from kindergarten to university."

Dr. Behnken to Preach.

At the festival service the sermon will be preached by the Rev. Dr. J. W. Behnken, president of the Missouri synod, and the music will be provided by three massed choirs. J. G. Schmid will conduct the mixed chorus of 2,000 voices, H. H. Pollex will direct the male chorus of 800 voices, and B. Mieger a children's chorus of 1,200. The Concordia, Austin, and Elmhurst bands will give a concert.

The Rev. O. A. Geiseman of Grace Lutheran church will deliver the centennial address at 5 o'clock, and the festival will close with an educational rally in the gymnasium at 7:30 p. m.

Mount Carmel High School Party to Be Held Friday

The annual roundup party of the Mount Carmel High school will be held Friday night at the Palmer house. There will be card games and dancing. Mrs. Thomas Cahill, president of the Mount Carmel Mothers' club, and Mrs. J. B. Poynton, president of the Queen of Carmel auxiliary, are coöperating in arranging the affair.

Mildred Hirsch Club.

The Mildred Hirsch Memorial club will meet Wednesday evening at the Sherry hotel, 53d street and Lake Michigan, to elect new members of the board of directors.

SOUTHWEST AREA RURAL SCHOOLS TO GRADUATE 673

Grade Pupils Begin Vacation This Week.

Six hundred and seventy-three pupils will complete their eighth grade work this week in southwest area country town and rural schools, according to Noble J. Puffer, county superintendent of schools. More than 3,000 pupils will be graduated from the eighth grade in rural schools throughout the county.

SUPT. PUFFER.

Commenting on the large number of rural pupils who hope to enter high schools next fall, the county superintendent said, "We hope that these young people will benefit in their high school work through the modern trend of high school education."

He described the modern trend as a gradual development away from emphasis on college preparatory courses and toward increasing practical education courses. "Less than 5 per cent of our high school students go to college," he said. "We should throw the weight of our efforts toward instructing pupils who go to work after four years of high school."

Country Town Schools.

Country town elementary schools, with the number of their graduates and their closing days, are as follows: Lemont, 27, June 23; Dolton, 71, last Friday, and Harvey, 140, May 21.

Rural southwest schools, their graduations and closing days are:

Rich township: Sedan Prairie school, 5, Wednesday; Madison, 5, June 19, and Washington, 2, last Friday.

Bremen township—Union, 4, Wednesday; Forest Ridge, 15, Tuesday; Bremen, 90, Friday; Stehl, 3, last Friday; Oak Forest, 6, last Friday; Tinley Park, 24, last Friday; Berger, 10, last Friday; McKinley, 10, June 19; Phoenix, 6, last Friday; 159th street, 29, last Thursday; Homewood, 55, Friday, and Thornton, 18, last Friday.

Orland township—Yonker, 1 graduate, tomorrow; Center, 5, Wednesday; Doctor, 2, June 10; Cooper, 1 graduate, June 11; Hollstein, 1, last Friday, and Kirby, 2, Thursday.

Other Rural Schools.

North township—Oak Lawn, District 122, 12, Tuesday; Oak Lawn, District 123, 36, no closing date given; Evergreen park, 35, June 12; District 126, 6, Friday; Alsip, 3, Tuesday; Worth, 5, tomorrow; Chicago Ridge, 3, June 9; Burr Oak, 7, Tuesday, and Willow Creek, 2, Thursday.

Palos township—Maple Lake, 2, June 12; Palos, 3, last Friday; Palos Park, 9, June 26; Weir, 2, Tuesday; McCord, 1 graduate, June 12, and Union, 2, Wednesday.

Lemont township—Sag Bridge schools, no graduates, June 25; Darby, 2, last Friday, and Cleveland, 1 graduate, Tuesday.

Stickney township—South Stickney, 5, June 18, and Stickney, 4, June 12.

WEST DIVISION BOY SCOUTS TO HAVE FIELD DAY

Scout troops of the western division of the south shore district will be guests of the Roseland Lions club at the second annual Boy Scout field meet Saturday at Palmer park. Starting with a parade at 1:30 a program of varied activities has been arranged.

March units will include the massed flags of the troops, a group of Indians in costume, the drum and bugle corps, and three bands of Pullman Tech and Fenger High schools besides the main body of Scouts.

Activities at the park will include contests in signaling, fire making, first aid, and racing.

"R" Coal—like diamonds IS SELECTED FOR QUALITY
to build confidence—and win preference

Phone LAWndale 4492

	4 Tons or More	Less Than 4 Tons	Tax Included
Indiana Lump	$ 6.50	$ 7.00	
Illinois Washed Nut	7.25	7.75	
Franklin Co. No. 2 Small Nut	6.00	6.50	
Franklin County Egg	7.25	7.75	
Franklin County Lump	7.50	8.00	
Hocking Valley Egg	7.50	8.00	
Hocking Valley Lump	7.75	8.25	
East Kentucky Jackson Hill Egg	8.00	8.50	
East Kentucky Jackson Hill Lump	8.25	8.75	
Genuine Millers Creek Egg	8.50	9.00	
Genuine Millers Creek Lump	8.75	9.25	
Pocahontas Mine Run	7.00	8.00	
" Pea size (Re-screened)	7.50	8.25	
" Nut or Range (Shoveled)	7.75	8.50	
" Nut or Range (Re-scr'd)	8.75	9.25	
" Lump or Egg (Re-scr'd)	9.50	10.00	
Illinois Mine Run	5.75	6.25	
Indiana Stoker Screenings	4.75	5.50	
Illinios Stoker Screenings	5.00	5.75	
West Kentucky No. 6 Screenings	5.75	6.50	
West Kentucky No. 6 Stoker Nut	6.00	6.75	
East Kentucky Screenings	6.00	6.75	
Beranite (East Kentucky Pea Size)	7.25	7.75	
COKE—All Sizes—Koppers Ovens	9.75	10.25	
Petroleum Carbon Lump or Egg	11.75	12.25	
Petroleum Carbon Still Run	8.25	8.75	
ANTHRACITE—(Hard Coal)			
Pea Coal	11.50	12.00	
Chestnut	12.50	13.00	
Range	12.75	13.25	
Small Egg	12.25	12.75	

Other Grades and Sizes Priced on Application

EST. 1912
Douglas Coal Co.
MORE HEAT—LESS ASH
WHOLESALE AND RETAIL
STEAM AND DOMESTIC COAL AND COKE
GENERAL OFFICE 3248-58 SO. CRAWFORD AVE.

WIEBOLDT'S

On SIXTY-THIRD near HALSTED ENGlewood 8700 — On MILWAUKEE near ASHLAND ARMitage 1000 — On ASHLAND BLVD. near MADISON, SEEley 1000 VILlage 6600 (no toll) — On LINCOLN near BELMONT WELlington 1000 — In EVANSTON on DAVIS ST. DAVis 1000, ROGers Park 2775

Deliveries Free to Your Summer Home Within a Radius of 75 Miles of Chicago, About Once a Week.

Wieboldt's Annual
ADVANCE SALE
Blankets and Comforters

An opportunity that comes only once a year! An event that has become famous for outstanding value-giving through the years! Take advantage of it to make significant savings in all-wool blankets and fine down comforters.

$1 Deposit
will hold your blanket or comforter until September 15th with no extra charge. Also, you may pay for it with a small weekly payment up to September 15.

72x84 All-Wool Plaid Blankets Meant to Sell for $11.98

Every ounce of their full 5-lb. weight is an ounce of warmth and comfort! The finest fleece wool in attractive plaids of rose, tan, green, orchid, black and white, gold, blue and red, and black bound with rayon taffeta to match. $9.98 Pair

Reversible, 100% Wool Blankets

72x90 (note the size!) They're priced regularly at $9.98 and they'll be higher in the fall. Unusually fine and soft fleeced wool for warmth without excessive weight. Pastel 2-tone combinations with matching silk satin binding. Each, $7.98

Clairenese Down Comforters

72x84 size. Made to sell for $12.98. They're filled with fine, snowy white goosedown and they're as light as they are warm! Worth considering for wedding presents. Lovely color combinations in fine clairenese taffeta; self-corded and nicely stitched. $10.75

Down-Filled Sateen Comforters

72x84. Sold regularly at $11.98. Charmeuse sateen, filled with fine gray down. Paisley floral centers with plain insert borders and plain backs. Combinations of green, orchid, blue, rose, gold, brown. Self-corded edges, securely stitched. Each, $9.98

E-Z-DO DUBL-SIZE CLOTHES CABINET

60 In. High
22 In. Wide
20 In. Deep
$1.19

- 16 point corrugated fibre board construction throughout.
- Wood and metal hanger, tested to hold 200 lbs.
- Holds 20 or more garments.
- Steel trunk locking device, nickel-plated.
- Equipped with refillable humidor, containing an efficient insecticide.

Mail and Phone Orders Promptly Filled. Notions Dept.

WATERPROOF WASHABLE Window Shades

Made to Order for 54c

Made to order any size up to 36x6. Re-shade your entire house now at less than half what it would ordinarily cost. Mounted on your own rollers, complete with eyelets and ring pulls. Slightly irregular. Buff, tan or green.

Awning Shades

Made to order up to 30x6, mounted on your own rollers. Scalloped and fringed, with ring pull. Choice of patterns. 79c

Oil Opaque Shades

36x6, mounted on guaranteed spring rollers, in a choice of colors. Slightly irregular. 39c

20 OR MORE COMICS

Chicago Sunday Tribune

THE WORLD'S GREATEST NEWSPAPER

MAY 31, 1936.

20 OR MORE COMICS

[redacted]
GOSH! WHAT A TEMPER!! I JUST ASKED HIM IF HE WOULD BE INTERESTED IN A VACUUM CLEANER!
AH- HERE'S THE VACUUM CLEANER MIN SAID WAS BROKEN- I'LL FIX THAT
THESE THINGS ARE REALLY VERY SIMPLE TO REPAIR
GOSH! NOW THAT I HAVE IT ALL APART I CAN'T GET IT TOGETHER AGAIN!!
I'M AFRAID MIN'S RIGHT- SHE NEEDS A NEW ONE
NOW I WONDER WHERE ANDY WENT-
OH MIN! LOOK WHAT I'VE GOT!
I BOUGHT YOU A NEW VACUUM CLEANER
A NEW ONE ?
YES- I TRIED TO FIX THE OLD ONE- BUT IT WAS NO USE
THE OLD ONE ?
WHY I GAVE THAT TO THE JUNKMAN YESTERDAY
AND I BOUGHT A NEW ONE THIS MORNING
GOSH! I THOUGHT THAT WAS THE OLD ONE!
GASOLINE ALLEY
TASTES LIKE ERASER!
ONE FOR YOU, SISSY!
OH, YOU WILL!
LOOK OUT FOR MY GLASSES!
CALL IT A DRAW!
OKAY.

EAT THE WHOLE BAR!
OR ONLY ONE SLICE!
AND YOU'LL FIND THAT OH HENRY IS WORTH TWICE THE PRICE!
Oh Henry!
Finest Milk Chocolate
5¢

Maw Green

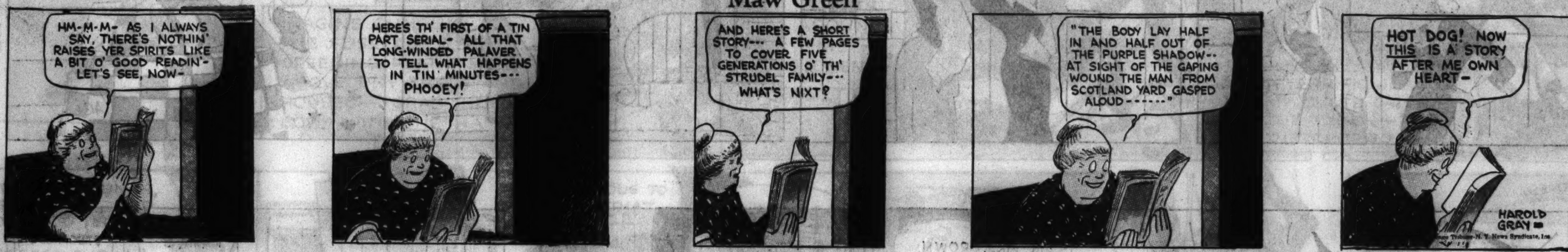

Advertisement

Advertisement

Dentists warn: Most Bad Breath Begins with the Teeth!

Read How Colgate Dental Cream Protects You!

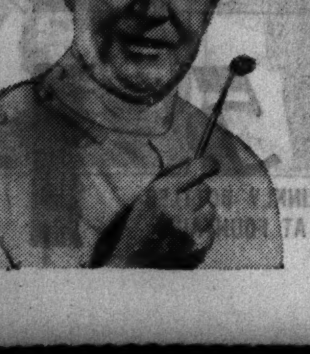

WHY let bad breath interfere with romance—success—happiness? It's so simple to be safe when you realize that the most common cause of bad breath is *improperly cleaned teeth!*

Dental authorities point out that decaying food deposits, lodged in the hidden crevices between the teeth, are by far the most common source of unpleasant mouth odors—of dull, dingy teeth—and of much tooth decay.

Ordinary cleaning methods, which merely polish exposed surfaces, fail to remove these deposits. Use Colgate Dental Cream. It has a special *penetrating* foam that gets into every tiny crevice—emulsifies and washes away the food and acid deposits that cause bad breath.

And at the same time, Colgate's soft, safe polishing agent gently yet thoroughly cleans and brightens the enamel—makes your teeth sparkle—gives a new brilliance to your smile.

Be safe—be sure! Brush your teeth, gums and tongue at least twice daily with Colgate Dental Cream and have cleaner, brighter teeth and a sweeter, purer breath! If you are not entirely satisfied after using one tube, send the empty tube to COLGATE, Jersey City, N. J. We will refund TWICE what you paid.

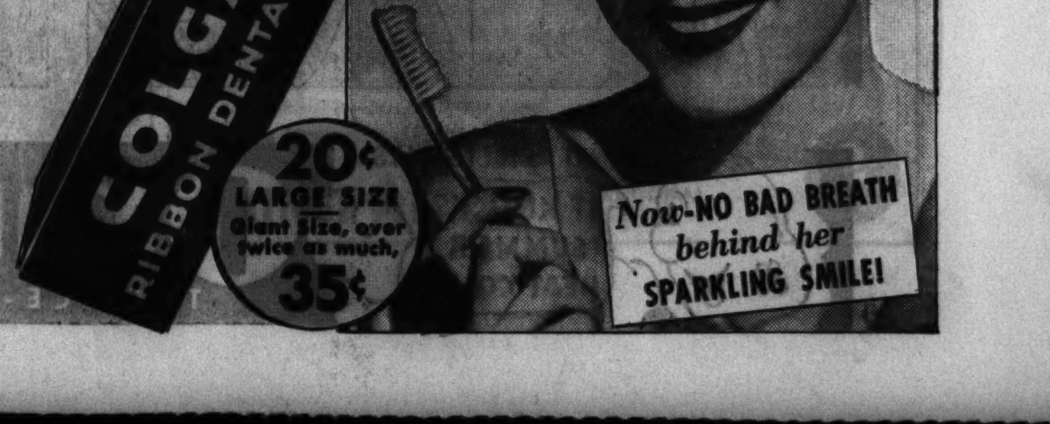

HAROLD TEEN
YESSIR! I'M IN A HIGH MOOD TO DASH OFF A SONNET OR TWO—LESSEE—"WHEN I THINK OF YOU—TH' HEAVINS IS BLUE" HM??
COM ON, SON—I WANT YOU TO WATCH ME FIX THIS FURNACE—LEARN TO DO THINGS AROUND THE HOUSE!
SORRY, PA! I'M VERY BUSY WITH MY HOME WORK AT PRESENT!
?
HAROLD! RUN DOWN TH' BASEMENT! TURN OFF TH' WATER!
OH! POP! I CAN'T! TH' BIG WRENCH AIN'T HERE!
I LOANED IT TO JOE GOOPS—HURRY!
WOT A LIFE?
'LO, TALL, DARK AN' GOOD LOOKIN'! WHAT'S TH' BIG RUSH?
'LO, GORGEOUS! I'M RUNNIN' A ERRAN' OR SOMEP'N!
YOU GOT A WAY WITH WIMMIN', AIN'TCHA—BIG BOY, WITH TH' FEMS. YOU'RE A FAVORITE TOPIC OF CONVERSATION AT SCHOOL—
AWWW! HECK! AT'S JUS' A LOT OF BULL-ONEY!
45 MIN. OF THIS
OAKY DOAK! PLAY SHY! MEBBE THAT'S WHAT YOU'VE GOT WHAT US GIRLS LIKE—JES' TH' OTHER DAY SHIRLEY SAID—
WHUT'D SHE SAY?
WELL? WHERE IS THE WRENCH? THE MONKEY WRENCH?
HUH? OHH! YESSS! TH' MONKEY WRENCH—YEH—TH—?
FOOEY! I OFTEN WONDER IF PARENTS ARE PEOPLE!
I'VE NEVER BEEN A PARENT SO I WOOD'N KNOW!

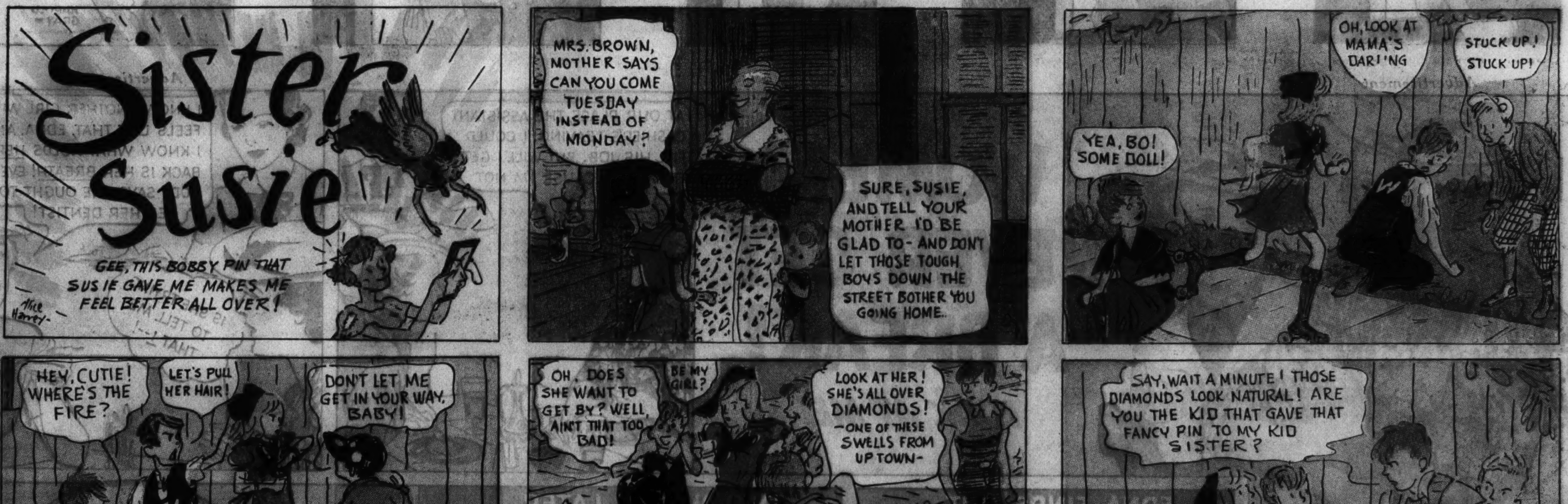
Sister Susie
GEE, THIS BOBBY PIN THAT SUSIE GAVE ME MAKES ME FEEL BETTER ALL OVER!
MRS. BROWN, MOTHER SAYS CAN YOU COME TUESDAY INSTEAD OF MONDAY?
SURE, SUSIE, AND TELL YOUR MOTHER I'D BE GLAD TO—AND DON'T LET THOSE TOUGH BOYS DOWN THE STREET BOTHER YOU GOING HOME.
OH, LOOK AT MAMA'S DARL'NG
STUCK UP! STUCK UP!
YEA, BO! SOME DOLL!
HEY, CUTIE! WHERE'S THE FIRE?
LET'S PULL HER HAIR!
DON'T LET ME GET IN YOUR WAY, BABY!
OH, DOES SHE WANT TO GET BY? WELL, AIN'T THAT TOO BAD!
BE MY GIRL?
LOOK AT HER! SHE'S ALL OVER DIAMONDS! —ONE OF THESE SWELLS FROM UP TOWN—
SAY, WAIT A MINUTE! THOSE DIAMONDS LOOK NATURAL! ARE YOU THE KID THAT GAVE THAT FANCY PIN TO MY KID SISTER?
—IS PATTY BURNS YOUR SISTER?
YEAH,—THAT'S HER! NOW, LISTEN GANG! ANYBODY TOUCHES HER GETS SOCKED BY ME, SEE? THE KID'S O.K.!
NOW, SCRAM—THE LOT OF YOU!
OH, GEE, I'M GLAD YOU CAME
YOU KNOW, MRS. PURDY, HOW IT'S BLESSED, SORT OF, TO GIVE TO OTHERS? WELL, I KNOW A GIRL WHO NEVER HAS ANY JEWELRY—AND I GAVE HER A PIN I HAD, AND SAY—DO YOU KNOW WHAT? I HAD MY LIFE SAVED BECAUSE OF THAT! YOU SEE ONE DAY I HAD TO GO— ETC. ETC. ETC.

G. WATT BICEPS SAYS:
IT KNOCKS SUMMER HEAT COLD
Orange-Crush
THE ICE-COLD CARBONATED DRINK
5¢
IN KRINKLY BOTTLES AND AT FOUNTAINS

Advertisement

Advertisement

Smitty
CIRCUS!
SAY MISTER, WHY DID THEY MAKE THEIR NECKS SO TALL?
OH THAT'S SO HE CAN REACH THE LEAVES ON TOP OF THE TREES
THEN WHY DID THEY MAKE THE TREES SO TALL?
GEE
I'VE GOT THEIR PICTURES AND I'D LIKE TO BUY YOURS, TOO!
THESE ARE VERY SPECIAL PICTURES - BEARDED LADY - MIDGETS - FAT GIRL - TATTOOED LADY - HUMAN SKELETON - GEE, I'VE GOT TO TAKE GOOD CARE OF THEM
THIS IS A GOOD PLACE TO KEEP 'EM
HELLO, MRS. SMITH
OH, COME IN, MRS. GRIFFIN
THIS IS OUR FAMILY ALBUM - HERE'S A PICTURE OF DAD WHEN HE WAS TWENTY-ONE YEARS OLD AND HERE'S - - -
OH!
Lotta
?
HERBY
SUPPLIES
BERNDT
Terry and the Pirates
MILTON CANIFF
NOW YOU HAVE YOUR RATTLE-BRAINED SERVANT BACK AGAIN - WHAT ARE YOU GOING TO DO WITH HIM?
- YOU WANT YOUR ARMY TRAINED - AND HE CAN HELP! - I'LL BE RESPONSIBLE FOR HIM!
ALL RIGHT! - BUT KEEP HIM OUT OF MY SIGHT!
GEEDOODLES! - WHAT COME OVER DLAGON LADY? - CONNIE EXPECT SHE CHOP OFF EARS - SHOO MIKE!
SHE TRICKED US INTO JOININ' HER ARMY! - BUT WHAT HAPPENED TO YOU AN' CAP'N BLAZE?
OOOH! - WE JUMP IN RIVER AN' ESCAPE! - MIST BLAZE SAY GOO'BYE AT LI'L TOWN! - CONNIE GO BORROW SWELL UNIFORM FROM BUSTED THEATRICS COMPANY...
...THEN PROMISE ALL LOAFING GENTS IN TOWN SHARE OF DLAGON LADY TREASURE IF THEY COME HELP RESCUE YOU! - WE COME... YOU SCARUM AWAY!... KETCH, KETCH?
WELL, YOU TRIED, ANYHOW!
AH - BUT CONNIE NO MORE BIG GENERAL! GOT SWELL SUIT - NO BODIES TO BOSS!
I HAVE AN IDEA...
...WHILE WE'RE WORKING ON SOME MAPS - YOU DRILL THIS SQUAD OF SOLDIERS!
THEY'RE JUST IN FROM TH' HILLS - AN' THEY'RE TOUGH!
HOTSY DANDY! - WILL DO!
GENERAL CONNIE'S GOING TO DRILL YOU! DO AS HE SAYS! - CHOP! CHOP!
HEY! SNAPPY HIM UP! FORWARDS MARCH! HEP! HEP! HEP! HEP!
HEP! HEP!
- SOUNDS AS IF CONNIE'S REALLY WORKIN' THOSE ROOKIES!
PAT! - LOOK!
HEP!
HEP!
HEP!
HEP!
HEP!

SMOKEY STOVER
HOLEY SOX! - A FIRE!
HERE'S WHERE I PROVE TO THE CHIEF I'M NOT SLEEPING ON THE JOB!
PLUMP ARMS APTS
I'LL PUT IT OUT BY MYSELF AND EVERYBODY WILL CALL ME A HERO!
ONE SIDE, DOOR!
WAIT'LL THE CHIEF HEARS ABOUT THIS - I'LL GET A RAISE!
SCRAM, IDIOT - CAN'T A GUY PRACTICE HIS ACT WITHOUT YOU MUGS BUTTIN' IN!!
PROF. BURNO FIRE EATER
CUT-UPS FOR GROWN-UPS!
WE DON'T MEAN TO HOUND YOU - BUT PLEASE HELP "BLAZER" BURY HIS BONE.
CUT OUT BONE
SLIT HERE AND STICK BONE IN GROUND
KINDLY DO THIS WITHOUT GROWLING!
Reg. U. S. Pat. Off.: Copyright, 1936, by Chicago Tribune-N. Y. News Syndicate, Inc.

THE BREADWINNER
SEE, WINNIE, TH' DOCTOR PUT DROPS IN MY EYES TO REST 'EM AN' I CAN'T GO OUT UNLESS I WEAR DARK GLASSES!!
WELL, DON'T WORRY, PA - IT'S ONLY FOR A DAY OR SO!
HECK, I CAN'T EVEN READ MY NEWSPAPER WITH THESE FOOL THINGS ON!!
HEY POP, LET'S YOU AN' ME TAKE A WALK DOWN TO TH' CIRCUS GROUNDS AN' SEE WHAT'S DOIN', HUH??
THAT SOUNDS BETTER THAN SITTIN' HOME DOIN' NOTHIN'!! LET'S GO, PERRY!!
SURE - WE'LL HAVE LOTS OF FUN!!
MAYBE WE-ER-CAN GO IN AN' SEE IT, HUH, POP??
NOT A CHANCE, PERRY! IN THE FIRST PLACE, I'M BROKE! AN' IN TH' SECOND PLACE, I'M AFRAID MY EYES IS TOO WEAK!
WAIT'LL Y'SEE TH' WILD ANIMALS AN' SIDE SHOW CLOWNS! YOU'LL FORGET ALL ABOUT YOUR EYES!!
LET'S START UP THIS WAY, POP! WE CAN SEE TH' ELEPHANTS OVER THIS FENCE!!
OKAY, PERRY! ELEPHANTS ARE SO BIG, I OUGHTA BE ABLE TO SEE THEM, ANYWAY!
THEY GOT A WIRE FENCE OVER HERE! WE CAN LOOK RIGHT THRU AN' SEE TH' CLOWNS, POP!!
WELL-ER-I'M GETTIN' KINDA TIRED OF WALKIN' AROUND SO MUCH!
PERRY, I JUST CAN'T WALK ANOTHER STEP!! I'M GONNA SIT UNDER THIS TREE FOR AWHILE AN' REST!!
ALL RIGHT, POP - I JUST WANNA SEE A COUPLA MORE THINGS, AN' I'LL BE RIGHT BACK!!
OH, THE POOR MAN! GIVE HIM SOMETHING, GEORGE!
IT'S ONLY A QUARTER, BUT I'M SURE HE NEEDS IT MORE THAN I DO!!
I GAVE THAT OLD CHAP FIFTY CENTS!
HEY POP!! WAKE UP!! WHERE DID Y'GET ALL THAT MONEY IN YOUR HAT??
HUH!? WHAT MONEY??
WHEEEE!! HERE COME TH' CLOWNS AN' COWBOYS!! WHAT A CIRCUS!!
BOX A

LOOIE
DID YOU, OR DID YOU NOT, ON THE DATE IN QUESTION, OR AT ANY OTHER TIME PREVIOUSLY OR SUBSEQUENTLY, SAY, OR EVEN INTIMATE TO THE DEFENDANT, OR ANYONE ELSE -
ALONE, OR WITH ANYONE, WHETHER FRIEND, ACQUAINTANCE, OR EVEN A STRANGER, THAT THE STATEMENT IMPUTED TO YOU, WHETHER JUST OR UNJUST, AND DENIED BY THE PLAINTIFF WAS A MATTER OF NO MOMENT OR OTHERWISE? ANSWER ME - YES OR NO??
SMACK
YES OR NO WHAT?

[ADVERTISMENT]

[ADVERTISMENT]

[ADVERTISMENT]

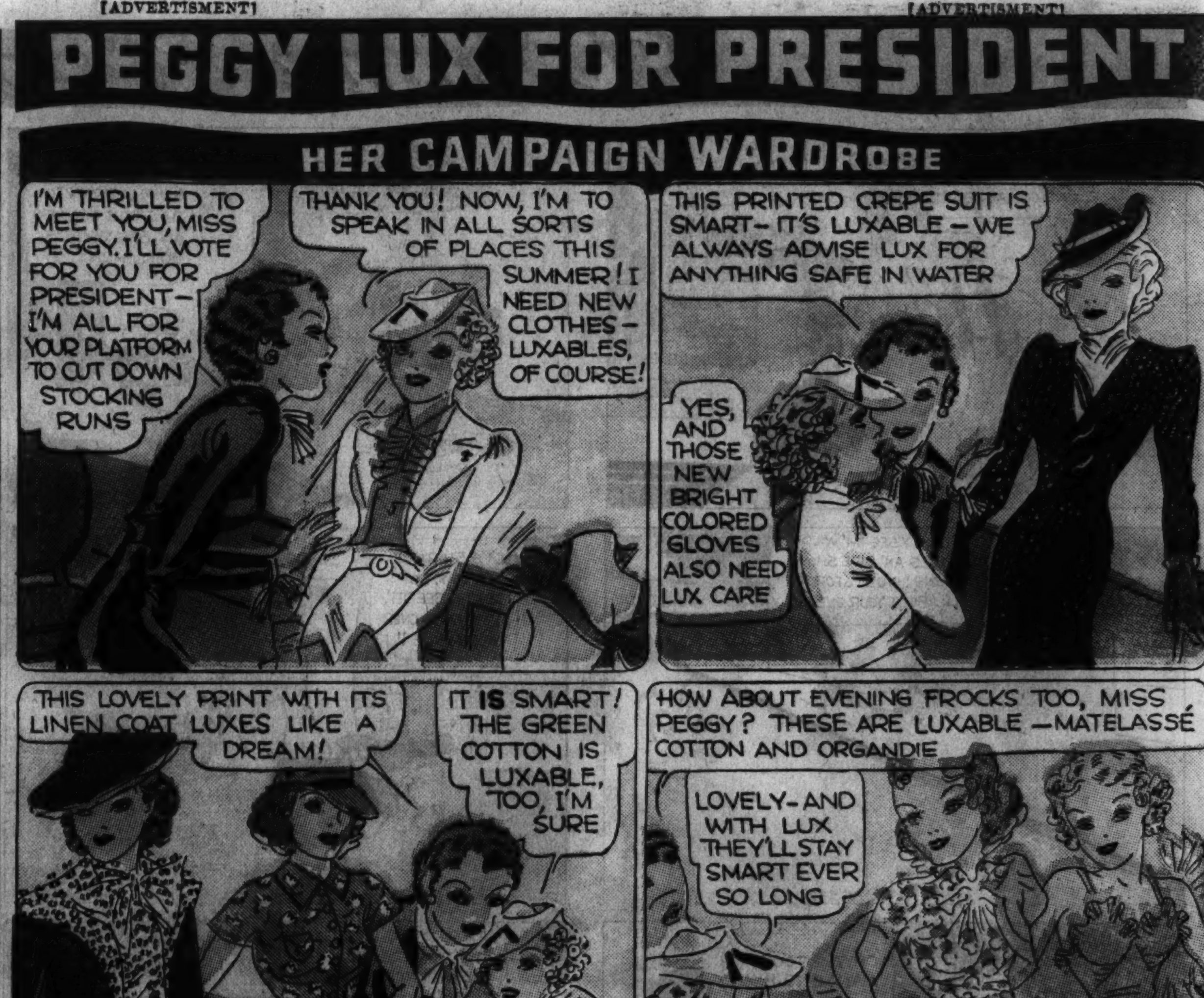

LITTLE JOE
---STIR IN SUGAR--SIFT FLOUR FOLD IN CAREFULLY--LITTLE AT A TIME---
SH-H-H
--MEASURE AND ADD FLAVOR---
E-E-E
SPLOP!
YI-I-
GUGH
E-YI-
CRACK!
CRACK!
Y-I-I--
THEY'VE BROKEN---MY BROOM---AND--THE KITCHEN'S A MESS----- SUPPOSE--THEY THINK----IT'S FUNNY--TO ABUSE---A DEFENSELESS WOMAN---THE BRUTES---
ED LEFFINGWELL
Reg. U. S. Pat. Off.: Copyright, 1936, by Chicago Tribune-N. Y. News Syndicate.

SMILIN' JACK
by ZACK MOSLEY
THE QUAKE HAS STOPPED! WE CAN LAND!
HEY, COOKIE! TELL CHIEFY WE SAVED HIS DAUGHTER'S LIFE!
CHIEF SAY THANK YOU--BUT HIM STILL MAD BECAUSE YOU FLY OVER SACRED MOUNTAIN AND CAUSE EARTHSHAKEE!
AW, TELL HIM THAT'S JUST A SILLY SUPERSTITION!
GEE, THIS DOESN'T LOOK SO GOOD!
AW, HE WON'T DARE HARM US--WE'RE AMERICANS!
CHIEF DECIDE HIM INVITE YOU TO A "SAMBI" EVER'BODY HAVE MUCH BIG FUN!
SEE! I TOLD YOU CHIEFY WAS OKAY--HE'S GONNA THROW A PARTY FOR US.
?
?
CHIEF SAY LET "SAMBI" BEGIN--THROW EVIL ONES IN!
HAWKER SINGLE-SEATER FIGHTER
ROLLS ROYCE "MERLIN" ENGINE
ZACK MOSLEY

[ADVERTISMENT]

STREAKY
by LOY BYRNES
Reg. U. S. Pat. Off.: Copyright, 1936, by Chicago Tribune-N. Y. News Syndicate, Inc.
BOY, AM I HAVING MORE FUN WRITING THOSE "TERROR" LETTERS! THE WHOLE TOWN IS MYSTIFIED — H'HAW-HAW
AH — MAIL!
"BEWARE!! THE TERROR IS AFTER YOU, ALL RIGHT, ALL RIGHT — BOOOoo!! THE TERROR."
OOWWW — THERE IS A TERROR — A REAL ONE!
OH, GEE! OH, GEE WHIZ — HE'S AFTER ME... MAMA!
OOOH -- WHERE CAN I HIDE?! WHAT CAN I DO?
W-WELL, FOR TH-SO TH-THAT'S IT! W-WHAT A D-DOPE I AM —
G-GOSH — I'LL HAVE TO BE M-MORE CARE-FUL — G-GOOD NIGHT! GOLLY!!
DEAR DIARY... SOMETHING BAD HAPPENED TODAY. I SENT A "TERROR" LETTER TO OL' SOURPUSS, AND PUT MY RETURN ADDRESS ON IT! HE HAD MOVED AWAY, AND THE LETTER CAME BACK TO ME. I THOUGHT THERE REALLY WAS A "TERROR" IN TOWN...

SWEENEY & SON
WOW!
IT'S THE BIGGEST ONE I EVER CAUGHT! BOY-O-BOY!!
SEE!
I'M GONNA HAVE IT STUFFED AND HUNG UP IN MY DEN!
THAT'S A GREAT IDEA, POP.
NOW YOU TAKE IT INSIDE, SON, WHILE I SEE OUR NEXT DOOR NEIGHBOR, THE BIG BRAGGART!
HEY- YOU OUGHTA SEE THE BIG FISH I CAUGHT!
OH YEAH?
BIG AS THIS -- IT'S GOT THAT LAST ONE YOU CAUGHT LOOKING LIKE A MINNOW!
WELL- I GOTTA SEE IT FIRST BEFORE I BELIEVE YOU -
YOU'LL SEE IT ALL RIGHT! I'M GONNA HAVE IT STUFFED AND MOUNTED AS A TROPHY
H'M
SNIFF SNIFF
I SMELL FISH!

A BUY
A TRY
A TOT
A LOT

[ADVERTISMENT] [ADVERTISMENT] [ADVERTISMENT]

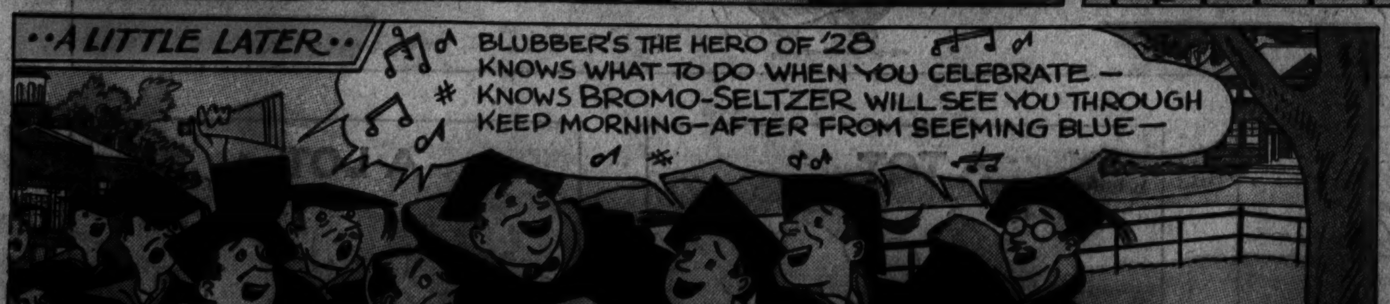

Doctors find it's *Faster*.
Does more for you, too

Doctors testing different remedies for next-morning headaches recently found that Bromo-Seltzer gave FASTER relief than any other remedy they tested!

Bromo-Seltzer helps in other ways, too. Quiets an upset stomach, calms nerves. And, especially important, reduces excess lactic acid in the blood caused by overindulgence.

So why go on suffering from morning-after? Relief comes so quickly with Bromo-Seltzer! Ask for it at drugstores, soda fountains. And keep it in the medicine chest at home.

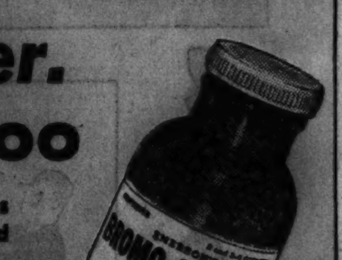

PART 5

Chicago Sunday Tribune
THE WORLD'S GREATEST NEWSPAPER

WANT ADS

MAY 31, 1936. *

CHICAGO'S DIRECTORY OF USED CAR VALUES PAGES 8-9

JEWELRY, OLD GOLD, ETC.

THE
U.S.
LOAN BANK
SIXTH FLOOR
10 N. CLARK-ST.

45 YEARS IN THE HEART OF THE LOOP. PAWNBROKER LICENSE NO. 1. Chicago's Most Reliable Dealer in Precious Stones.

OUT OF PAWN BARGAINS
INVEST YOUR BONUS WISELY NOW

A small deposit will hold any article at present low prices until bonus bonds are issued. We will submit any article for appraisal before purchase

June Brides

Diamond Wedding Rings

BRAND NEW.

[illegible]

Diamond Rings

[illegible]

Diamond Dinner Rings

[illegible]

Diam'd Watch Bracelets

[illegible] in special round style. Both watches set with 20 large blue white diamonds. 14 kt. solid gold case. 17 jewel guaranteed Geneva movement. SPECIALLY PRICED $27.50
$60.00 Watches. 21 jewel Illinois, Hamilton, Waltham and Elgin. White and yellow gold cases. SPECIALLY PRICED $15.00

Diamond Bracelets, etc.

$6,000.00 Diamond bracelet. Set with 365 large blue white diamonds. 1½ inches wide. Approximate weight 25 kt. 9 large diamonds about 1 kt. each. Gorgeously mounted in a very flexible handmade bracelet SPECIALLY PRICED $1,500.00
$1,400.00 Diamond Bracelet. Set with 51 large diamonds. Approximate weight 5.50 kts. All platinum, beautiful handmade, exceptionally flexible bracelet. SPEC. PRICED.....$350.00
$1,100.00 Diamond bracelet. All platinum. Handsome design flexible bracelet. Set with 23 exceptionally large blue white diamonds and 21 genuine sapphires alternating. SPECIALLY PRICED $275.00
$900.00 Lavalier. All platinum elaborate design. Set with 105 large blue white diamonds. Neatly designed to cover whole neck. SPECIALLY PRICED $225.00
Others from $10.00 to $1,500.00.
$150.00 Bar pin. 21 large blue white diamonds. All platinum hand made filigree design pin. SPECIALLY PRICED $37.50

Confidential Loans

on diamonds, watches, and jewelry in private rooms AS LOW AS 1%.

THE
U.S.
LOAN BANK
SIXTH FLOOR
10 N. Clark-st.

JEWELRY, OLD GOLD, ETC.

OUT OF THE HIGH RENT LOOP DISTRICT —WE CANNOT BE UNDERSOLD.

LEVINSON'S
LOANS
739N.Clark-st.

IN BUSINESS SINCE 1888. Bonded and Licensed Pawn Brokers. Member of Chicago Assn. of Commerce.

Out of Pawn Bargains
DIAMONDS
BRAND NEW
Jewelers' Expired Loans
For Investment
For the June Bride
For Graduation

MARKED IN PLAIN FIGURES. ONE PRICE TO ALL.

BEAT INFLATION

MAKE THE MOST OF YOUR BONUS. INVEST IN A COMMODITY THAT [illegible]

WE WILL SUBMIT ANY ARTICLE FOR APPRAISAL BEFORE PURCHASE. YOU SELECT THE APPRAISER.

Diamond Rings

[illegible]

Fancy Cut Diamonds

[illegible]

Diamond Wedding Rings

[illegible]

Diamond Dinner Rings

[illegible]

Diamond Wrist Watches

[illegible] finest quality dias. 17 Jewel Guaranteed Elgin Movement. Timed, Cased at Elgin Factory. BRAND NEW.....$48
$140 LADY'S WALTHAM DIAMOND BAGUETTE WRIST WATCH: 14 Kt. Solid White Gold Case beautifully styled with 20 large Blue White Diamonds. 17 Jewel Guaranteed Waltham Movement. BRAND NEW............$35

Misc. Diamond Jewelry

$4,750 DIAMOND FLEXIBLE BRACELET. Hand Made. Finest Platinum. Geogeously set with 195 Large Dias., 12 Baguette Dias., 3 Marquise Dias., about 2 Cts. All Blue White Perfect Full Cut gems. Total about 20 Cts. Superior craftsmanship and fashion. ¼ inch wide $1,195
$1,900 DIAMOND BAR PIN BROOCH. All Platinum. Beautifully designed with 92 Large Blue White Brilliant Diamonds: 1.50 CT. DIAMOND in center. Absolutely Perfect. Interset with 14 Genuine Oriental Blue Sapphires. Very Attrac., 2¾ inches long.$475
$1,480 DIAMOND BROOCH. Oval Shape. Unusual Individual Design with 130 Diamonds; 2 Perfect Matched Triangle Shaped Diamonds about ½ Ct. each; 10 Genuine Emeralds, 31 Genuine Oriental Sapphires. Exquisite Artistic Detail. Must be seen to be appreciated. All Diamonds of finest Blue White quality. 1¾ inches long......$375
$580 GENT'S GRUEN POCKET WATCH. All Platinum. Open Face Thin Model set with 62 Blue White Diamonds around bevel and in bow. 12 Size. Fully Jeweled and adjusted. GUARANTEED. BRAND NEW............$145

OUT-OF-TOWN CUSTOMERS

ATTENTION! We will ship any article to your Bank or the Railway Express Agency, for your inspection and approval at no cost or obligation to you ANYWHERE.

LEVINSON'S
LOAN BANK
739N.Clark-st.

KNOWN FROM COAST TO COAST.

JEWELRY, OLD GOLD, ETC.

FIDELITY
LOAN BANK
9 S. Clark-st.

LICENSED, BONDED PAWNBROKERS. ESTABLISHED 1893.

Liquidating Out of Pawn Diamonds

WE WILL SUBMIT ANY ARTICLE FOR APPRAISAL BEFORE PURCHASE. YOU SELECT THE APPRAISER.

Diamond Solitaires

$2,600 MAN'S DIAMOND SOLITAIRE. Weight 3.75 carats. Finest American cut. Blue white [perfect], dazzling brilliance. All platinum Gypsy style mounting of handsome design with 2 baguette and 2 square shaped diamonds. Sale price to liquidate loan...$650
$1,420 LADY'S DIAMOND SOLITAIRE. Weight 2.90 carats. Finest American cut [perfect]. Unusual brilliance. Newest all platinum mounting with 10 diamonds. Sale price to liquidate loan $355
$1,300 LADY'S DIAMOND SOLITAIRE. Weight 2.15 carats. Finest American cut. Blue white, unusual brilliance. Newest all platinum channel style mounting with 14 diamonds. Sale price to liquidate loan..............$325
$1,140 LADY'S DIAMOND SOLITAIRE. Weight 1.95 carats. Fine American cut blue white; unusual brilliance. Very attractive all platinum mounting, 12 diamonds in 2 row Channel effect. Sale price to liquidate loan...$285
$820 LADY'S DIAMOND SOLITAIRE. Weight 1.55 carats. Finest American cut. Blue white, unusual brilliance. Gorgeous all platinum mounting with 20 diamonds. Sale price to liquidate loan $205
$700 MAN'S DIAMOND SOLITAIRE. Weight 1.52 carats. Fine cut. blue white. Very brilliant. Heavy 18 k. solid white gold mounting. Sale price to liquidate loan..................$175
$560 MAN'S DIAMOND SOLITAIRE. Weight 1.37 carats. Fine cut and color; very brilliant, 14 kt. solid gold mounting of handsome design. Sale price to liquidate loan..............$140
$500 LADY'S DIAMOND SOLITAIRE. Weight 1.02 carats. Finest American cut. Blue white. Unusual brilliance. Beautifully set in an all platinum prong mounting of the latest design with 12 diamonds. Sale price to liquidate loan $125
$440 MAN'S DIAMOND SOLITAIRE. Weight 1.15 carats. Finest American cut. Blue white, brilliant. Handsome style white gold mounting with 2 triangular sapphires. Sale price to liquidate loan $110
$340 LADY'S DIAMOND SOLITAIRE. Weight .82 carat. Fine American cut. Blue white. Very brilliant. Set in a channel style mounting with 6 diamonds. Sale price to liquidate loan...$85
$220 LADY'S DIAMOND SOLITAIRE. Weight .58 carat. Fine American cut and brilliance. Set in the newest type mounting with 4 diamonds. Sale price to liquidate loan..................$55
$140 LADY'S DIAMOND SOLITAIRE. Weight .35 carat. Fine cut. Blue white. Set in the newest combination white and natural gold mounting, with 4 diamonds. Sale price to liquidate loan $35

Diamond Wedding Rings

DIAMOND WEDDING RINGS. ALL platinum. Channel set edge to edge, complete circle, blue white and perfectly matched. Each diamond about 3 points. All finger sizes. Brand new....................................$45.00
DIAMOND WEDDING RINGS. ALL platinum. Set edge to edge. Complete circle. No metal separation; 35 large perfectly matched blue white diamonds. All finger sizes. Brand new.$29.50
DIAMOND WEDDING RINGS. ALL platinum. Channel set with 10 large perfectly matched blue white diamonds. All finger sizes. Brand new.$11.50

Diamond Wrist Watches

$500 LADY'S DIAMOND HAMILTON wrist watch. Newest round design, in all platinum with 46 extra large blue white diamonds in channel effect; 17 jewel. Fully guaranteed Hamilton movement. Brand new..............$125
$380 DIAMOND WRIST WATCH. VERY elaborate in all platinum with 46 fine selected diamonds and 10 baguette shaped emeralds; 17 jewel high grade Geneva movement. Fully guar......$95.00

Diamond Dinner Rings

$500 DIAMOND DINNER RING. ELABORATE and exquisite in all platinum, with 17 diamonds, 3 large center diamonds. All blue white and perfect. Sale price to liquidate loan.......$125.00
$360 DIAMOND DINNER RING. BEAUTIFULLY designed, in all platinum, with 21 fine blue white selected diamonds, 3 large marquise shaped diamonds in center. Sale price to liquidate loan.$90.00
$300 DIAMOND DINNER RING. ALL platinum, in unusual style with 14 large fine blue white diamonds. Large genuine Oriental pearl in center. Sale price to liquidate loan............$75.00

Diamond Bracelets

$14,000 DIAMOND BRACELET [FLEXIBLE]. Handmade, all platinum, 1¼ in. wide, very gorgeous and exquisite, with 328 round diamonds, 72 baguette shaped diamonds, 12 triangular shaped diamonds, and 3 large emerald cut diamonds about 2 carats each. These diamonds are of the finest quality and weigh approx. 50 carats [extremely beautiful]. Sale price to liquidate loan..................................$3,500.00
$1,300 DIAMOND BRACELET. ALL platinum [flexible] attractive straight line design, with 108 fine selected diamonds, 5 larger diamonds, about ½ carat each; approx. total weight 8 carats. Sale price to liquidate loan..$325

EXTRA SPECIALS—

$1,800 EMERALD CUT DIAMOND. Weight 2.35 carats. Finest cut and color. Lady's gorgeous all platinum ring, with 18 round and 2 baguette shaped diamonds. Sale price to liquidate loan..............................$450
$1,500 DIAMOND EARRINGS, 2 PERFECT blue white diamonds about 4 carats. Set in all platinum ear screws. Tiffany style. Sale price to liquidate loan $375
$700 MAN'S THREE STONE DIAMOND ring. White gold Gypsy style mounting with large canary diamond about 1.75 carats and 2 large blue white diamonds about 1 carat each. Approximate total weight, 3.75 carats. Sale price to liquidate loan................$175
$600 MAN'S DIAMOND LONGINES Pocket watch, very thin model in all platinum with 72 large fine selected blue white diamonds, edged with circle of onyx; 17 jewel fine guaranteed Longines movement. Sale price to liquidate loan......................$150

IF YOU LIVE OUT OF TOWN

You may inspect any of the above articles without cost or obligation. Just drop us a line and tell us what item you would particularly like to see. It will be sent to your Bank or Railway Express agency for your inspection. If the purchase is not made you do not have to pay one penny.

WRITE TODAY.

Money Loaned

Quickly—Confidentially on Diamonds—Watches—Jewelry and Silverware.
Lowest Rate of Interest.
Highest Valuations.

FIDELITY
LOAN BANK
9 S. Clark-st.

LICENSED, BONDED PAWNBROKERS. ESTABLISHED 1893.

JEWELRY, OLD GOLD, ETC.

CHICAGO
SECURITY
PAWNERS

LICENSED, BONDED PAWNBROKERS.
Sherman Hotel Bldg.
102 WEST RANDOLPH-ST.

EXPIRED DIAMOND FORFEITURES OUT-OF-PAWN DIAMOND BARGAINS

WE WILL SUBMIT ANY ARTICLE FOR APPRAISAL BEFORE PURCHASE. CHOOSE YOUR OWN APPRAISER.

Diamond Rings

$5,380 LADY'S SOLITAIRE DIAMOND Ring. Weight approximately 7.10 carats. Absolutely perfect and flawless gem quality. American cut, exceptionally brilliant. Set in a handmade all platinum mounting, exquisitely fashioned in the newest style with 22 large diamonds and 6 Baguette diamonds. Price now $1,345
$1,100 MAN'S DIAMOND SOLITAIRE Ring. Weight approximately 2.38 carats. American cut steel blue and beautiful brilliancy, attractively set in gent's white gold mounting of modernistic design with 6 French cut blue sapphires. Price now $275
$780 MAN'S DIAMOND SOLITAIRE Ring. Weight about 2 carats, blue white, exceptional brilliancy, 98% perfect. Set in a square top tailored white gold mounting with 4 side diamonds. Price now $195
$400 MAN'S DIAMOND SOLITAIRE Ring. Weight about 1 carat, fine American cut and brilliancy. Excellent color. Set in a heavy 18 carat white gold ring. Price now...........$100
$360 MAN'S DIAMOND RING. SET with 3 blue white diamonds, weighing approximately 1.50 carats. Fine American cut, exceptionally brilliant, absolutely perfect. Set in a heavy yellow gold gypsy mounting. Price now..$95
$180 MAN'S DIAMOND SOLITAIRE Ring. Weight .50 carat. Blue white, exceptional brilliancy. Set in a stylish gold mounting. Price now.............$45
$1,040 LADY'S DIAMOND SOLITAIRE Ring. Weight approximately 3 carats. Blue Wesselton gem. American cut. Wonderful brilliancy and luster, very slightly imperfect. Set in an unusually attractive all platinum square mounting with 4 marquise and 10 round diamonds. Price now..........$485
$900 LADY'S DIAMOND SOLITAIRE Ring. Weight 2.10 carats, blue white American cut, gorgeous brilliancy and luster, 98% perfect. Set in all platinum prong mounting with 6 diamonds. Price now..................$225
$600 LADY'S DIAMOND SOLITAIRE Ring. Weight 1.50 carats. Blue white, imperfect, dazzling brilliancy and luster. Set in platinum mounting with 6 marquise diamonds and 8 round diamonds. Price now..........$150
$260 LADY'S DIAMOND SOLITAIRE Ring. Weight about .66 carats. Blue white American cut, fiery brilliancy. Set in tailored 4 prong engagement ring with 10 dias. Price now..........$65
$640 LADY'S DIAMOND SOLITAIRE Ring. Weight about 1.10 carats. Blue white brilliant gem, perfect and flawless. Platinum mounting, designed in very modern style with 10 round and 2 Baguette dias. Price now..........$160
$520 LADY'S SOLITAIRE DIAMOND Ring. Weight about 1.05 carats. Blue white American cut. Very snappy and brilliant. Set in a platinum tailored square effect engagement ring with 6 diamonds. Price now..............$130
$300 LADY'S DIAMOND SOLITAIRE Ring. Weight .75 carat. Excellent color and brilliancy, 99% perfect. Set in a square prong tailored mounting with 6 diamonds, channel set. Price now $75
$200 LADY'S DIAMOND SOLITAIRE Ring. Weight .55 carat. American cut blue steel and very brilliant. Set in a platinum mounting with 6 diamonds. Price now $50

Misc. Extra Specials

$1,020 DIAMOND FLEXIBLE BRACELet. All platinum handmade. Set with 48 perfect matched blue white brilliant diamonds. Total approximate weight 4.75 carats, and 48 oriental blue sapphires. Smartly styled in a very beautiful design. Price now..$255
$680 LADY'S DIAMOND AND JADE Brooch Pin. All platinum. Large oval shape hand carved olive green genuine jade center. Surrounded by 20 large brilliant diamonds. Weight approximately 5 carats. Price now....$170
$352 DIAMOND EARRINGS. WEIGHT approximately 1 carat. Blue white, perfect, fine American cut, beautiful brilliancy and luster. Set in yellow gold mounting. Price now $88
$672 TWIN DIAMOND RING. 2 BLUE white diamonds of unusual fire and brilliancy. Approximate weight 2 carats. Set in lady's yellow gold twin Tiffany ring. Priced now..........$168
$420 LADY'S DIAMOND DINNER RING. Set with 2 blue white brilliant diamonds, about 1.25 carats, attractive design, white gold setting with 4 blue sapphires. Price now $105
$540 MAN'S ALL PLATINUM WRIST Watch. Highest grade Paul Ditisheim movement, fully jeweled and adjusted. Brand new, guaranteed timekeeper. Thin curved model. Attractively set with 14 round and 8 Baguette dias. in numerals. Platinum buckle $135

Fancy Cut Diamonds

$1,140 LADY'S MARQUISE DIAMOND Ring. Weight about 1.50 carat. Blue white, perfect and flawless. Exceptionally fine cut and very brilliant. All platinum, very stylish prong ring with 2 marquise diamonds. Price...$285
$780 LADY'S TWIN MARQUISE DIAmond Ring. Set with 2 blue white, perfect marquise diamonds, weighing about 1.44 carats. Attractive all platinum mounting, distinctively designed with 6 round diamonds. Price.$195
$720 LADY'S EMERALD CUT DIAMOND Ring. About 1.20 carat. Perfect and flawless, blue white. Set in a neatly tailored platinum mounting with 2 Baguette diamonds. Price now.$180

Diamond Wedding Rings

$260 DIAMOND WEDDING RING. ALL platinum, extra wide, with extra large diamonds of finest blue white, perfectly matched quality. Channel set edge to edge all around. Price now...$65
$160 DIAMOND WEDDING RING. All platinum channel edge to edge, set with 28 large blue white diamonds. Weight about 1.25 carats..............$40
$90 DIAMOND WEDDING RING. ALL platinum channel edge to edge. Set with 50 blue white diamonds.....$22.50
$45 DIAMOND WEDDING RING. ALL platinum, channel set with 10 large blue white diamonds. Price now..$11.50

Diamond Dinner Rings

$180 LADY'S DIAMOND DINNER RING. Center diamond about .50 carat. Surrounded with 10 blue white diamonds. Total weight about 1.50 carats, with 2 blue sapphires. Set in all platinum, attractive mounting. Price now ...$45
$780 DIAMOND DINNER RING. ALL platinum handmade. Set with 15 blue white brilliant diamonds, 3 large center dias. smartly styled and a very beautiful design. Price now.........$195

Diamond Wrist Watches

$160 LADY'S PLATINUM DIAMOND wrist watch, baguette step-effect design. Set with 48 blue white diamonds. 17 jewel Geneva movement, fully guaranteed. Price now..........$40
$110 LADY'S PLATINUM DIAMOND baguette design wrist watch. Set with 20 blue white diamonds, evenly matched. 17 jewel Geneva movement, fully guaranteed. Price now.......$27.50
$540 LADY'S DIAMOND PLATINUM Wrist Watch. Newest Baguette design with attached flexible bracelet. Set with 77 blue white very brilliant diamonds. 2 large square diamonds. Total weight of diamonds about 2.50 carats. 17 jewel finest Geneva movement, guaranteed. Price now........$135

OUT-OF-TOWN CUSTOMERS

WE WILL SHIP ANY ARTICLE TO YOUR BANK OR EXPRESS AGENCY FOR INSPECTION AND APPRAISAL AT NO COST OR OBLIGATION TO YOU

CHICAGO SECURITY PAWNERS
SHERMAN HOTEL BLDG.
102 WEST RANDOLPH-ST.

INDEX

	Page.	Col.
Aviation	3	7
Apartments—See To Rent		
Arts and Antiques	8	8
Auction Sales	10	2
Automobiles—		
Used Automobiles—For Sale	9	1
Trucks	8	8
Wanted	9	8
Accessories and Repairing	9	8
Loans	9	8
Tires	9	8
Credits	9	8
Auto House Trailers	9	8
Barter and Exchange	2	1
Bar and Store Fixtures	10	2
Bicycles and Motorcycles	8	8
Birds, Cats, Poultry, etc.	7	8
Board and Lodging	4	1
Boats, Yachts, etc.	1	7
Books and Magazines	8	7
Building Materials	1	6
Burial Garments	Part 1,	12
Business Personals	1	5
Business Directory	2	2
Business Opportunities—		
Business For Sale	8	1
Partnership and Investments	8	3
Distributors	8	3
Conces., Locations and Leases	8	3
Merchandise and Novelties	8	3
Business Equipment	8	3
Business Service	8	3
Wanted	8	4
Cameras and Optical Goods (See Business Directory)	2	2
Cemeteries	Part 1,	12
Clothing, Furs, etc.	8	8
Club and Assn. Memberships	1	5
Collections	8	7
Dancing Schools	8	4
Death Notices	Part 1,	12
Dogs—(See Part 7, Graphic Sec.)	6	7
Dressmaking and Millinery Schools	3	7
Employment Agencies—Men	3	4
Employment Agencies—Women	3	7
Financial	7	8
Funeral Directors	Part 1,	12
Help Wanted—Men	2,	3
Help Wanted—Women	3	4
Horses, Harness, and Wagons	8	7
Hotels and Apartment Hotels	4	1
Home Furnishings	8	5
Home Furnishings Wanted	8	6
Household Appliances	8	4
Houses—See Real Estate and To Rent.		
Instruction	1,	2
Jewelry, Watches, etc.	1	1
Land Information	7	4
Light and Heavy Manufacturing	8	7
Loans—Personal and Business	7	7
Lost and Found	2	2
Machinery and Equipment	10	1
Miscellaneous For Sale	8	4
Mortgages (See Real Estate Loans)	7	5
Moving, Storage (See Business Directory)	2	2
Motorcycles and Bicycles	8	8
Mattresses (See Home Furnishings)	8	5
Mausoleums and Monuments	Part 1,	12
Musical and Dramatic	7	8
Musical Instruments	8	7
Office Furniture and Devices	10	2
Paints (See Building Material)	1	6
Painting and Decorating (See Business Directory)	2	2
Parcel Post and Express	2	1
Patents, Patent Attorneys	8	8
Personal	2	2
Pianos (See Musical Instruments)	8	7
Piano Tuning (See Bus. Direc.)	2	2
Printing Machinery and Supplies	10	1
Radios, Supplies and Service	8	6
Real Estate—		
Central	5	7
Apartment Buildings	5	7
Co-operative Apartments	5	7
Business Property	5,	8
Houses	5,	6
Houses Built to Order	6	2
Vacant	6	2
Oak Park, Austin	6	2
Suburban	6	2
Estates Property	6	6
Acre Property	6	6
Other Cities	6	6
Resorts	6,	7
Farm Lands	7	1
Country	7	4
Industrial Property	5	6
Wanted	7	4
For Exchange	7	5
Loans, Mortgages	7	5
Sewing Machines	8	8
Situations Wanted	2	3
Sporting Goods	1	6
Stamp Exchange, Part 6, Women's Section.		
Stocks and Bonds	7	8
Store and Bar Fixtures	10	2
Stoves (See Household Appliances)	8	4
To Rent—		
Rooms	3,	4
Houses (City and Suburban)	4	4
Furnished Houses	4	4
Resorts	4	5
Apartments	4,	5
Apart. and Rooms to Share	4	4
Furnished Apartments	5	3
Stores	5	5
Offices and Shops	5	5
Industrial Property	5	6
Farms	5	6
Travel	2	2
Trade Schools—Men	3	4
Trade Schools—Women	3	7
Typewriters and Supplies	1	6
Vacuum Cleaners (See Hsld. Appl.)	8	4
Wanted—To Buy	5	6
Wanted—To Rent—		
Rooms	4	1
Houses	4	5
Resorts	4	6
Apartments	5	5
Offices, Stores and Lofts	5	6
Farms	5	6

JEWELRY, OLD GOLD, ETC.

CHICAGO LOAN BANK
37 S. WABASH-AV.

LICENSED, BONDED PAWNBROKERS. MEMBER CHICAGO ASSN. OF COMMERCE.
LIQUIDATION BARGAINS.
WE WILL SUBMIT ANY ARTICLE FOR APPRAISAL BEFORE PURCHASE.

7.52 Ct. Diamond—perfect and flawless, exceptional brilliancy, a gorgeous gem, supported by a lady's special made platinum mounting. VALUE $4,400. SPECIAL $1,100
5 Ct. Oblong Emerald-cut Diamond, perfect, of gem quality, set in platinum. VALUE $3,400. SPECIAL $850
3.07 Ct. Diamond—blue white, perfect and flawless, a rare gem in a handmade platinum ring. VALUE $2,000. SPECIAL $510
2½ Ct. Diamond—perfect sparkling brilliancy in a desirable heavy man's yellow gold ring. VALUE $1,240. SPECIAL $310
2.55 Ct. Diamond—perfect, very brilliant, in heavy, desirable yellow gold man's ring. VALUE $640. SPECIAL $160
1.44 Ct. Diamond—blue white, 99% perfect, in heavy white gold man's ring. VALUE $620. SPECIAL..................$155
1 Ct. Diamond—perfect; very brilliant, set in lady's mounting with 6 blue white round diamonds. VALUE $540. SPECIAL $135
.65 Ct. Diamond—perfect and brilliant, set in lady's white gold mounting with 6 blue white diamonds. VALUE $200. SPECIAL $50
.55 Ct. Diamonds—blue white, perfect, in latest white gold lady's ring. VALUE $220. SPECIAL $55

Money Loaned

ON DIAMONDS, JEWELRY, FURS, ORIENTAL RUGS, BONDS, SILVER, OR ANYTHING OF VALUE.
Highest valuations. Rates low as 1%

CHICAGO LOAN BANK
37 S. WABASH-AV.
CORNER MONROE. 3rd FLOOR.

CASH FOR OLD GOLD

DIAMONDS, PAWN TICKETS
JEWELRY, GOLD TEETH,
WATCHES, SILVER.

This institution is operated by public spirited citizens to help you obtain CASH. MEMBER Chicago Assn. of Commerce. ESTABLISHED 1900.

Chicago Gold Smelting Co.,
37 S. Wabash-av.
CORNER MONROE-ST., 3D FLOOR.

DO NOT SELL YOUR OLD GOLD, SILVER,
diamonds before getting our prices.
MARTIN REFINING CORP.,
55 E. WASHINGTON-ST.
Room 1218 Pittsfield Bldg.
DEARBORN 3394.

"Cash In" YOUR GOLD
Diamonds, Bridgework, Silver, Plated Jewelry, Watches, etc. LATEST PRICES PD.
Romack Gold Refining Co.,
7 W. MADISON. CORNER STATE.
FIFTH FLOOR. 5TH FL. ROOM 501.

OLD GOLD BOUGHT
OLD SILVER, GOLD PLATE.
PLATINUM, DIAMONDS. Bring or mail.
NEW HIGH MARKET PRICES.
A. QUINT & CO.,
5 N. WABASH, KESNER BLDG. ENTIRE Third Floor, GOLD SMELTERS. Estab. 1873.

Diamonds, Pawn Tickets.
Old gold, jewelry, etc. bought for cash. For Sale: .62 kt. dia., blue wht., mtd...$60 2 kt. dia., blue white ring, $600 val.....$275 Jeweler's Exchange, 32 N. State, 11th floor.

NEW HIGH PRICES PAID FOR OLD GOLD, silver, diamonds, watches, gold teeth, etc. UNITED SMELTING WORKS. THE OLD RELIABLE. 39 S. State, corner Monroe, 4th floor.

BLUE WHITE PERFECT 1.15 CARAT diam. set ladies' 6 diam. plat. mtg., $165. EMPIRE LOAN BANK, 649 N. CLARK-ST.

. . . CASH MONEY FOR GOLD. . . . Jewelry—Gold Teeth—Dia'ds—Pawn Tickets. BARNETT'S 57 E. MADISON-ST.

CLUB AND ASS'N MEMBERSHIPS.

OPPORTUNITY FOR FEW PEOPLE TO PLAY TENNIS
on perfect courts on north side. Club facilities, including squash racquets, badminton, outdoor swimming pool, social activities, golf club affiliation. Gentiles. References required. Address Y A 252, Tribune.

LAST OPPORTUNITY.
Only a few memberships available, private golf club, N. W. Side; Gentiles; 2 courses, watered fairways; annual dues, including family, $75; no assessments or advances. ADDRESS X T 558, TRIBUNE.

BUSINESS PERSONALS.

ROLLS DEVELOPED.
8 prints and 2 5x7 enlargements, 25c. Perfection Film Service, La Crosse, Wis.

REG. $3 PERM., $1 COMP.; RING ENDS. Helen Mae, 14 W. Wash., R. 61[illegible] Dea.6888

BUILDING MATERIALS.

Bricks.

USED COMMON BRICK, $3.50 PER M.; cleaned and delivered. Phone Pros. 8500.

Lumber.

AMAZING BARGAINS
ON ALL
World's Fair Lumber
LOWEST PRICES IN THE U. S. A. ON USED AND NEW LUMBER.
2x4s, like new, clean, low as lin. ft.. 1c
1x6, like new, clean, 100 lin. ft......$1.00
LATHS, LIKE NEW, BUNDLE, 20C.
World's Fair steel decking and fencing, all lengths, at closeout, 100 sq. ft....$3.00
Maple flooring, like new, 100 sq. ft....$3.00
BARGS.—SINKS, TOILETS, BATHTUBS.
Best ext. heavy 75 lb. roofing roll......$1.50
3,000 doors, interior and exterior; 8,000 sash, all sizes, at closeout prices.
VERY BEST WALLBOARDS.
New plaster board, ⅜ in., 100 sq. ft..$2.20
New insulating, full ½ in., 100 sq. ft..$3.50
BEST WATERPROOF INSULATING Sheets, something new, 100 sq. ft......$2.10
FULL ¾ IN. ASPHALT BLOCKS for floors, base and fact., sold for 16c sq. ft., closeout at sq. ft............ 5c
VERY BEST PAINT.
Best pure boiled linseed oil, gal........ 85c
100% pure turpentine spirits, gal...... 63c
Reg. $2.49 washable flat paint, gal......$1.49
Reg. 55c roof coating, 5 gal. can, gal.....39c
Comp. line of Sherwin-Williams paints.
New 42 in. U. S. Stl lawn fenc., lin. ft..8½c
Bricks, like new, clean, 1,000 for.......$1.00
1,000 OTHER MONEY SAVING BARG.
BEFORE YOU BUY VISIT OUR YARD.
GET OUR PRICES FIRST.
OPEN ALL DAY SUNDAY.
Louis Meitus Lumber Co.,
3800 S. Western-av., at Archer. Laf. 0074.

ATTENTION.
AT BARGAIN PRICES.
WRECKING 44 FACTORY BUILDINGS AT STUDEBAKER'S SOUTH BEND PLANT. 5,000,000 FEET WHITE PINE LUMBER. Assorted Widths and Lengths.
BRICK—LUMBER—SASH.
Good for hot beds, chicken coops, etc. I-beams, pipe, steel rolling doors and fire brick; all kinds of other structural steel. ELECTRICAL equipment; overhead CRANES. complete SPRINKLER SYSTEMS. Fire doors, fire brick; 113,000 sq. ft. Federal cement tile. HUNDREDS TONS STRUCTURAL STEEL, CORRUGATED SHEETS, STEEL SASH, CONDUIT AND STEEL PIPE. Everything and anything in the building line. Largest supply of all kinds of used building materials in Indiana. Bring in your plans. Salesmen on job. Inquire at Prairie-st. gate at Dunham, Studebaker Plant, South Bend, Ind. Open all day Saturday.
WOODMERE WRECKING CO.

ATTENTION! FOR SALE—1443 CARROLL-av., 2,000,000 ft. used yellow pine lumber, ripped to size 6x12, 6x10, 6x8, 6x6, 4x6, 4x4, 2x6; also window sash and plumbing; sacrificing ½ million ft. 2x6 D. M. and maple hardwood flooring cheap on premises. CHICAGO WRECKING CO., Haymarket 7305. Cicero 644.

WRECKING 5736 DREXEL—SAC. LUMBER, oak drs., plumbing, oak flooring, gas, stm. radiators, ice boxes, gas stoves, etc. Salesman on prem. Sun. incl. Advance Wrecking, 5500 Northwest-hwy. Kildare 3602.

NEW OAK FLRG., $35; CLR. BEV. SIDING, $30. Jorgensen, 3028 N. Sacramento.

Paints.

. . . . BELIEVE IT OR NOT . . . . These are the only stores in Chicago where you get quality and lowest prices when you buy. We are the largest distributors of paint in the middle west. We own and operate factory and stores. Nationally known brands at 1-3, 1-2 off; Nu-Enamel, 1-2 off. SEND FOR OUR CIRCULAR. PAINT EXCHANGE OF CHICAGO. 1557 Milwaukee. 2274 Elston-av. 6836 S. Halsted. Armitage 1440.

Miscellaneous.

40X100 FT. STEEL FRAME BUILDING. Circle top. 5x5 steel angles. 12 and 15 inch steel I-beams. LEOPOLD-COHEN IRON CO., 3000 S. Kedzie-av.

SPORTING GOODS.

USED PFLUEGER SUPREME REEL, $10.95.
New and used fly rods...........$2 to $20
New and used casting rods.........$1 to $15
All types new and used baits..........29c up
True Temper, solid steel rod............$2.95
Complete line new and used reels..$1 to $20
WE BUY, SELL AND TRADE TACKLE, GUNS, OUTBOARD MOTORS, GOLF CLUBS. KLEIN'S, 508 S. HALSTED. MON. 5129. WRITE FOR FREE TACKLE CATALOG.

SHOT GUNS—BOUGHT, SOLD AND REpaired. 54 W. Lake-st. State 5596. $75. Call Albany 9805.

COMPLETE CAMPING OUTFIT, LIKE NEW, for half of cost. Albany 9193.

TENTS—300 NEW-USED. WILL SELL cheap. Open evenings-Sunday. 542 S. State.

TYPEWRITERS AND SUPPLIES.

STENOTYPE—LATE MODEL 4, PORT. AND standard typewriters rented, exch. Add. machs. furn., reas. 16 S. Wells, Cent. 0943.

B-4 YOU BUY THAT TYPEWRITER, SEE DeLeons. ALL PRICES, MAKES, MODELS. 3632 N. Western-av. Phone Lakeview 4840.

RENTALS, 3 MOS., $5; HOME USE; ALL makes; will apply on purchase. Bargains, all makes. R. 608, 36 W. Randolph. Dea. 2837.

RENTED—$2 MO.—3 MOS. $5; APPLIED ON sales; del. daily, city, suburbs; repairs, exchanges, rebuilding; low cost. Buck. 0330.

TYPEWR., $10; AUTOFED DUPLICATOR, $22.50; Addressograph, $15, 172 N. LaSalle.

BOATS, YACHTS, ETC.

BUY YOUR
New Chris Craft Boats
ON THE NAVY PIER.
The Only Authorized Chris Craft Dealer on the Lake Front,
Where you are assured of REAL SERVICE.
A large display of new and used boats and motors. Marine equipment, paints, and hardware.
MOTOR BOAT AND ENGINE SERVICE CO.,
DOCK 36 NAVY PIER

WORLD'S FINEST KI-YAK.
The new Mead Sport Ki-Yak, for paddling, sailing, fishing, and hunting. The ideal boat; fast, seaworthy, beautiful; can be lifted with one hand or carried on any car. Three sizes. Also special model for outboard motors. Factory built or complete kit for easy assembly at home. Many exclusive new features of design and construction. Priced so you can afford it. Visit our factory and showroom and see all models, or write for descriptive circulars.
MEAD GLIDERS,
15 S. MARKET-ST. RANDOLPH 6238.

38 FT. MATTHEWS TWIN SCREW EXpress cruiser; forward cockpit, cabin sleeps 4; toilet, galley; completely equipped for Florida fishing. Speed 30 m. p. h. Location Miami; $10,000. Practically new.
48 ft. bridge deck cruiser, sleeps 8; two double staterooms, large deck space, season's best buy. Berth for paid hand. Generator dinghy. Seaworthy, ideal for Lake Michigan cruising. Speed 11 m. p. h. Insp. invited.
JOHN W. MAGILL,
Yacht Broker, Herreshoff Agent
TRIBUNE TOWER SUPERIOR 8446

USED OUTBOARD MOTORS AND BOATS—
Evinrude racing motor..................$100
Evinrude twin $15
Johnson 4½ h. p. $45
21 foot Dodge [refinished]..............$675
26 foot Dodge water car, A-1............$550
24 foot Chris Craft.....................$750
26 foot sedan runabout; bargain.........$485
NEW CHRIS CRAFT CRUISERS.
Runabouts, outboard motors, Thompson boats.
CHRIS CRAFT BOAT SALES,
1200 S. Michigan-av. Cal. 4237.

CAPE COD SAILBOATS.
Beach and sailboats for youngsters, $18 up. Other sailboat models, 10-18 ft., $90.
Wheeler 'Playmate' Cruisers.
New 39 ft. lounging sedan, now on display; available immed. delivery, priced right.
C. CRAMER, REPRESENTATIVE.
228 N. LA SALLE. STATE 8932.

—IMAGINE: CRUISERS AT $995.00— SAILERS, RUNABOUTS & OUTBOARDS. Largest and Oldest Boat Company in Illinois. Used Boats and Motors of all types. Only COMPANY that demonstrates for your approval.
HUNTER BOAT COMPANY,
McHenry, Ill.
50 mi. N. W. of Chicago.

FOR SALE—31 FT. CABIN CRUISER [American Car & Foundry], 10 ft. beam, 2 ft. 9 in. draft, weight approx. 10 ton; powered by 72 h. p. Grey Marine engine; hull 1⅛ in. fir; cabin, decks, trimming, mahogany. Sleep 6; ice box, light system, galley, toilet rooms, etc. Cruising radius, 15 miles. W. Scott Monical, 412 Anderson Bldg., Grand Rapids, Mich.

FOR SALE—19 FT. MAHOGANY RUNabout, Six-70 Gray motor. Good condition. Bargain. Ask for McGibney's boat. HUNTER BOAT CO. McHenry, Illinois.

BARGAIN—18 FT. CRIS CRAFT DE LUXE; fast; also 4 cylinder racing outboard and boat; cost $800, will take $150 cash. Call Mon. eve. aft. 5. Belmont 4147.

31 FT. SPEEDBOAT—MAHOGANY HULL; 200 h. p. Hall-Scott motor; speed 45 miles per hour. Sacrifice. CHICAGO MARINE GARAGE. Door 102, Navy Pier.

NEW BETTER BUILT MOTORS — MONEY back guarantee; 2 h. p., $39.50; 4 h. p., $54.95; 6 h. p., $69.50; 16 h. p., $120; Thompson Boat, $3950. 3359 W. 26th-st.

56 FT. TWIN SCREW CRUISER—DOUBLE cabin, enclosed bridge and dining saloon; built 1933; refinished ready to cruise. ADDRESS E 514, Tribune.

FOR SALE—BOAT 42X12 DOUBLE CABIN cruiser, mahogany plank, 150 h. p. gray motor 1 year old; need money; boat at Dan Leander, Boat Yard, 2235 W. Oakdale-av.

BUY YOUR NEW OR REBUILT OUTBOARD motor now while stocks are complete. Buy dependable mdse. and enjoy full season. Open Sun., 9-12. Masters, 800 N. Clark-st.

RACING SHELL, ABSOLUTELY NEW. Write for details. Mead R. Johnson, 507 S. Yorktown, Tulsa, Okla.

WANTED TO CHARTER 30 TO 35 FT. Cruiser for 1 or 2 wks. State charge and when available. Address Y B 285, Tribune.

12 REBUILT MOTORS, ALL SIZES, 1936 Johnsons, Evinrudes on display. Parts-Service. CRAMER, 1500 N. Wells.

. . TIME PAYMENTS ARRANGED . . DYER DINK sailing boats..............$275 Leeds Mitchell, 155 E. Superior. Sup. 4484.

38 FT. ROBINSON CABIN CRUISER—200 H. P. Sterling motor, exc. cond. Keith Boat Yard, 2420 S. Halsted.

3 YR. OLD CABIN CRUISER—$325. GOOD condition. Newly painted. In lake off Monroe-st. Euclid 7634.

36 FT. MAHOGANY CRUISER—SLEEPS 4 people; 225 h. p. Kermath motor, fully equipped. Apply Door 102, Navy Pier.

USED ELEC. LIGHT PLANT FOR SMALL boats; 1 cyl. gas, 12 V. 5 amp. 14 in. wide, 20 in. long, $25. 725 W. North-av. Lin.2090.

21 FT. DODGE SPEED BOAT—LIKE NEW. 125 h.p.; speed 35 m.p.h. Guar. A-1 cond. Will take sm.car in trade. Call Mon.Har.8620

DIPSEA 25 FT. CABIN CRUISER—60 H. P. Van Blerck A-1 cond. $800 cash. Thompson's Boat Yard.

6 CYL. 70 H. P. GRAY MARINE MOTOR complete. For sale or trade for auto. Berwyn 1940.

FOR SALE—JOHNSON TWIN 10 H. P. OUTboard motor. Excellent condition. Phone Glen Ellyn 362.

4 CYL. UNIV. MARINE MOTOR—TRANSmission reverse gear, starter, generator; good shape; cheap. Apt. 417. Sheld. 8100.

COMBINATION FISHING, HUNTING, AND outboard motor boat. Call weekdays only. Palisade 6956.

MOTOR BOAT—24 FT., AT LAKE GENEVA, Wis. Bargain. Completely equipped. Phone P. J. Foley Jr., Forest 3654.

ELTO QUAD AND HYDROPLANE—INQ. H. Lange, South Chicago Coast Guard Station, 90th and Lake Michigan.

1932 GAR WOOD—28 FT. DE LUXE MAhogany speed boat; 150 h.p. Scripps; $850; cost $6,000. 2657 E. 75th-st.

USED BOAT BARGS.—GAR WOOD SALES. Door 102, Navy Pier. Whitehall 4916.

OUTBOARD RUNABOUT—A-1 CONDITION. Complete, $125. Sheldrake 9849.

MATTHEWS & RICHARDSON CRUISERS. Boats, Inc., 332 S. Michigan. Wabash 5767.

FISHING BOAT—$23; 2 cyl. motors, $45. $5 dn., $2 wk. 4841 Ogden. Cic. 1185.

LARGEST SELECTION OF BOATS, 8 TO 25 ft. dinghies. Karl Marx, 2937 Elston-av.

REAL BUY—NEW 12 FT. SEMI-RD. BOTT. rowboat, $27.50. 8201 Colfax-av.

18 FT. STEEL CABIN SLOOP FOR SALE, fully rigged. Merrimac 5853.

CLASS E INLAND LAKES SLOOP—GOOD cond. Reas. Rogers Park 9566.

33 FT. CRUISER—BEAUTY; BARG.; TR. [Blackbird]. Keith Boat Yard. Cal. 2066.

OUTBOARD MOTORS—NEW AND USED. 1414 Dempster, Evanston. Univ. 3692.

DUESENBERG ENGINE 160 H. P.—COMplete; guaranteed; $125. 5710 Woodlawn.

STAR BOAT—COMPLETE WITH TRAILER. $425. Call Triangle 6246.

14 FT. OUTBOARD—HULL NEVER BEEN used. Inq. 6141 Sheridan-rd. Sheld. 0030.

If you are looking for a
DOG
see advertisments in Graphic Section Part 7, Page 6

INSTRUCTION.

BURNHAM
Beauty Culture Training Assures Your Success
Immediately following the last examination we secured good-paying, permanent positions for 127 girls who just completed their courses. This employment service is FREE. Burnham graduates are always in demand. We have more positions open than we can fill.

SEE FOR YOURSELF WHY MORE GIRLS ENROLL IN BURNHAM'S THAN IN ANY OTHER BEAUTY SCHOOL.
Come in now and see the opportunities Burnham training offers YOU. You can even enroll now and pay for most of your tuition after you graduate.

YOU'LL EARN MORE IN THE SHORTEST POSSIBLE TIME.
Established 65 years ago in 1871, E. Burnham, Inc., operates the world's oldest, largest beauty school.

ALL TOOLS ARE FREE. FREE EMPLOYMENT SERVICE.
Special 30 days training in Slenderizing and Body Molding which can be taken as a separate course. Under supervision of international expert.

Trip to Paris Award
Velma Marsh, 5115 Nevada-st., winner of semi-annual Burnham Scholarship for efficiency while in training, sailed April 22 on S. S. Manhattan.
Call, write, or phone—open every day and Mon., Wed., Fri. Evenings until 9. Day or evening classes.

—MAIL COUPON TODAY—
Send Free Booklets without obligation to
NAME ....
ADDRESS ....
CITY .... STATE..........

E. BURNHAM
School of Beauty Culture
138 N. State-st., Chicago
Randolph 3355. Dept. 950.

Moler's New Short Course Now Prepares You
IN 2 MONTHS INSTEAD OF 6
BEAUTY CULTURE—For Women and Girls
BARBERING—For Men
Numerous high class shops in Chicago and vicinity have taken all the recent Moler graduates, and are asking for more! Because of the increased demand, we now give our personal instruction short course in enlarged new quarters at 177 N. State-st., adjoining the Chicago theater. This original Moler course not only saves you time, but actually COSTS YOU LESS to complete your training. Day or evenings. Easy payments. Call, phone or write for catalog.
MOLER SYSTEM
Phone: CEN. 6393.
177 N. State-st. [Special Short Course].
59 E. Monroe-st. [Regular Course].
Mr. Moler, Dept. T.—I am interested in:
[ ] Bty. Cult. Spec. [ ] Bty. Cult. Reg.
[ ] Barbering Spec. [ ] Barbering Reg.
Name..............................
Street..............................
City.................. State..........

MADAME LOUISE
INVITES YOU TO
COMPARE
DeLEE
UNIVERSITY OF BEAUTY CULTURE.
With Any Beauty School
1. Compare—Instructors
De Lee proudly offers the Internationally famous Madame Louise and her prize winning associates.
2. Compare—Equipment
De Lee offers 100% new and up to the minute equipment. Light, airy classrooms 16 floors above noise and congestion.
3. Compare—Materials.
De Lee provides only all new high grade materials as approved and used in the better Beauty Salons.
4. Compare—
Atmosphere—Student Body—Reputation.
COMPARE
AND YOU'LL CHOOSE
DeLEE
UNIVERSITY OF BEAUTY CULTURE.
30 W. Washington-st.
WRITE FOR FREE NEW BOOKLET.

MARINELLO
Will prepare you to open your own beauty shop upon graduation
A MARINELLO diploma will establish you as a beauty specialist of undisputed ability. MARINELLO is known the world over for the excellence of its graduates. Business comes to them because they are MARINELLO trained. Let this wonderful MARINELLO reputation make big money for you.
LISTEN IN TO WBBM
every Sunday at 5 p. m. to the coast to coast radio program, "HOUR OF CHARM," featuring the Zotos Machineless Permanent Wave, taught exclusively by MARINELLO.
Here's More Good News
MARINELLO now offers you a new, easy, pay-as-you-learn plan and complete instruments, textbooks, uniforms, and all cosmetics furnished without charge if you enroll for day or evening classes now forming.
VISIT OUR SCHOOL TODAY!
If you live outside of Chicago, write at once for our Free Marinello Photo Booklet T-83. National School of Cosmeticians, Inc.
MARINELLO
THE WORLD'S LARGEST INTERNATIONALLY ESTABLISHED SYSTEMS OF BEAUTY CULTURE.
108 N. State-st. State 5057

$50 SAVED
On our guaranteed complete course.
If You Act at Once.
DO NOT DELAY, GET IN TOUCH WITH US IMMEDIATELY.
American School of Beauty Culture,
159 N. STATE-ST. CENTRAL 5446. 8th Floor.

Modern Piano in 20 Weeks.
Booklet Free on request. Free demonstration. AXEL CHRISTENSEN SCHOOL. 306 S. Wabash-av. Harrison 5662.

(Continued on following page.)

INSTRUCTION.

(Continued from preceding page.)

LEARN
Swedish Massage
AND PHYSIO-THERAPY.
An uncrowded field now open to MORE MEN and WOMEN provides salaries that range up to $40.00 and $50.00 per week, with room and board often included free and opportunities for even greater incomes to those who wish to establish their own offices.
Large Income from Doctors.
Positions in Hospitals, Clubs, and Sanitariums are often available for graduates who like to work with professional people. Others go into business for themselves and build a private practice with help of Doctors, Athletic Directors, Beauty Shops, etc.
EARN WHILE LEARNING.
You can earn while learning in largest Physio-Therapy Clinic in America. Day or evening. Finest equipment. 29th year. RECOGNIZED DIPLOMA.
Visitors welcome, no obligation. 8:30 a. m. to 4 p. m., Monday to Friday. Saturday to 4 p. m. Phone Seeley 6940.
CLIP COUPON
NATIONAL COLLEGE OF MASSAGE.
20 N. Ashland-blvd., Chicago, Illinois.
Kindly send free booklet T.
NAME ....
ADDRESS ....

GERTRUDE HALE
SCHOOL OF BEAUTY CULTURE
Offers the Most Thorough, Practical and Complete Training at a
Special Reduced Rate
Take advantage of this short time offer. Private instruction and unlimited customer practice. Hale training, "famous for over 35 years," guarantees your proficiency and a good position after graduation. IT WILL BE TO YOUR ADVANTAGE TO visit, write, or phone for free Booklet.
GERTRUDE HALE SCHOOL
Newest, Ultra-Modern, Finest Equipped.
162 N. State-st. Butler Bldg.

VISIT TWO OF THE LARGEST, MOST MODernly Equipped Beauty Culture Schools—
SELAN'S SCHOOLS
NORTH AND SOUTH SIDE
Locations for your convenience, complete course, including tools, book case, uniforms, diplomas. No extra charge!
OPEN EVENINGS, MONDAYS TO FRIDAY.
Under State Supervision.
$2 DOWN
$3 weekly—Day and Evening Classes.
Our Graduates in Demand.
PAY MOST of Tuition after Graduation.
SELAN'S SYSTEM
1549 W. 63d-st. Hem. 5702
2744 Milwaukee. Spa. 6616

The Thinking Person
knows that there are no bargains in beauty training. The price of our course is considerably less in comparison when one figures the many advantages we offer our students, namely:
CORRECT TRAINING.
SHOP MANAGEMENT.
SHOP EXPERIENCE.
One is so well trained under the guidance of
JOHN MUELLER
and his very able assistants.
Academy trained students are an asset to the Beauty profession. Proper training means earning power.
Chicago Hairdressing Academy,
World's Leading Beauty and Hair Styling Academy.
64 W. RANDOLPH-ST.

HEIM BEAUTY SCHOOLS
COMPLETE COURSE.
$65---$2 Down
CONVENIENT TERMS.
FREE OPERATOR'S UNIFORM, MARCELLING KIT, AND COSMETICS.
DAY AND EVENING CLASSES.
LOOP: 6 E. LAKE-ST.
SOUTH: 1019 W. 63D-ST.

3 Wks. Only—6 Lessons, $1.85
Public Speaking, Dramatic Art, Grammar, Vocabulary Diction, Conversation, Book Review, Personality Development.
Eva Fitz-Gerald, 25 E. Jackson. Webster 1152.

THE BEST TRAINING AT THE LOWEST COST
CHICAGO ACADEMY
OF BEAUTY CULTURE.
37 S. WABASH. STATE 4421.

PEASE SCHOOL OF ENGLISH — PRIVATE lessons suited to the individual needs of American or foreign born adults. Hours convenient to you. 6 N. Clark-st. Dear. 7162.

WILL SACRIFICE CREDIT ON BEAUTY course at recognized Chicago school. ADDRESS Y F 289, TRIBUNE.

JAZZ, PIANO RADIO STYLE; QUICK REsults booklet sent. American College of Music, 640 Lyon & Healy Bldg. Web. 7284.

SPECIAL ART COURSE FOR CHILDREN: 6 weeks' term, starting July 1, $5 per course. Phone Dorchester 7832.

TUDOR — ALGEBRA, LATIN, ENGLISH, arithmetic, geometry, French, Germ., Span. Wm. Morrow, 5240 Winthrop. Longb. 9060.

BOXING TAUGHT PRIVATELY, DAY EVEnings. Prof. William O'Connell, noted teacher. 219 S. Dearborn-st. Suite 301.

EXPERT CRITICISM OF FICTION AND drama. Send $2 plus postage for mss. to Louise Loeb, 5514 Blackstone-av.

DOCTOR OF PHILOSOPHY IN FOREIGN languages. Private lessons French, German, Spanish, Latin. 75c hour. Austin 5983.

EARN GOOD PAY COLORING ADV. Photos. Full details taught in 10 days. PHONE WELLINGTON 5522.

HAWIIAN GUITAR WITH 5 LESSONS, ALL together, $5.00. 218 S. Wabash, Rm. 418.

FRENCH, ITAL., GER., SPAN.—50C LESS. Riggitano-Prevost, 25 E. Jackson, R. 910.

EXP TEACHER—COLLEGE, H. S., GRADE. Special Eng., math., physics. Sun. 6764.

MODERN PIANO BY RADIO PIANISTS. Jesse Cowan-Norm Sherr, Lyon & Healy Bldg.

SPAN.-FRENCH-GER.—NATIVE PROFS. $3 mo. Small class. 159 N. State, Rm. 1530.

SWIMMING—UNDER FORMER BIG TEN coach; Near No. Side. Ph. Lincoln 5537.

LEARN AUTO DRIVING—LICENSE. Borgeson Auto School, 4100 N. Clark-st.

COLLEGE MAN TUTORS. NEGLECTED education a specialty. Midway 1080.

BE AN EXPERT AUTO DRIVER. GREER COLLEGE, 2024 S. WABASH.

SHOW CARD DISPLAY, WINDOW TRIM. Comm'l Art Schools, Inc., 116 S. Mich.-av.

D. RICHARD GUTTING, VOCAL INST. Emil Lukes, violin. 64 E. Jackson. Web. 4998.

PARCEL POST AND EXPRESS.

Farm, Dairy, Nursery Products.
GERANIUMS.
Two dozen strong young plants postpaid $1.25. Any color or mixed. BUCKLEY GERANIUM COMPANY, SPRINGFIELD, ILL.

BARTER AND EXCHANGE.

ELEC. TREATMENTS, COLONIC IRRIGAtions, physical therapy training in exchange for Oriental rugs, vocal lessons, massage, typing, correspondence, advertising, printing, carpenter, plumbing, electrician, or what? Address Y C 212, Tribune.

WILL EXCHANGE CAR OR PAY CASH FOR your equity in real estate or for mtgs., bonds and certificates of deposit. ADDRESS X X 66, TRIBUNE.

FURNITURE, ELEC. REFRIG., BOOKS, auto, or what? for Fruit Trees, potted Rose Bushes, Fl. Shrubs. Address F O 9, Tribune.

CEMETERY LOTS, CLOSE IN—ARLINGTON, for sale for cash or trade for rugs or what? Ravenswood 8642.

WIS. LAKE FRONT RESORT PROPERTY for auto or what? Geo. Sprenzel, Route No. 1, Downers Grove, Ill.

CANDY AND CIGAR STORE IN EXchange for summer home on water. Will sell. 5225 S. Kedzie-av. Hemlock 4428.

HAVE KELVINATOR ELEC. REFRG. WANT diamond or what? Sag. 8994.

AC IN LISLE BLK. OGDEN-HGHWY.; exch. used car. 1120 S. Francisco, 2d, rear.

TRADE—16 H. P. O. B. MOTOR AND CASH for late. Pollard, 1514 Madison.

REPAIR YOUR HOME COMPL.; RENT OR lot as payment. Address E 530, Tribune.

WANT RUG, FRIGIDAIRE HAVE OLD VIOlin, new guitar. Address Y 574, Tribune.

LADY'S RIDING HABIT, SIZE 16, FOR outboard motor or tackle. Stewart 5905.

WE BUY, SELL, TRADE EVERYTHING. So. Shore Traders, 6852 Stony Isl. Dor. 1050.

MY CLEAR LOTS FOR PRINTING, NEON signs, mdse.? Address X T 559, Tribune.

WANT SMALL RADIO IN EXCHANGE FOR printing. Address Y B 469, Tribune.

100 DZ. SCRN. DOOR CHECKS, RET. 50C. $200 cash or what? Address E 96, Tribune.

1,000 SWAPS IN TRADERS' BULLETIN, 10c copy; ads. 2c word. 190 N. Wells-st.

LOST AND FOUND.

TO FINDERS.
If you have found a cat or dog, a pocketbook, jewelry, or fur, and cannot locate the owner through the "Lost and Found" advertisements in The Tribune, call and go through the "Lost and Found" index at the PUBLIC SERVICE OFFICE.
1 S. DEARBORN-ST.

TO LOSERS.
If you are listed in the telephone directory you can charge an advertisement of your lost article by telephoning Miss Miller of The Tribune ad taking department, Superior 0100. Your advertisement receives the benefit of free listing in The Tribune Public Service office mentioned above for a period of two months. This service facilitates the recovery of lost articles advertised.

CAT, PERSIAN — LOST — LARGE, SMOKE colored, male; $5 reward. Kildare 4150.

DOG—LOST—BOSTON BULL, BROWN AND white, screw tail, answers to name "Son," small tumor on lower right side; liberal reward. Phone Seeley 4081.

DOG—LOST—OR STOLEN; BROWN CHOW; male, Chicago-av. and Leamington, May 17. Please return, no questions asked. Liberal reward. Austin 6405.

DOG—LOST—MALE POLICE DOG, BEVERLY Hills dist.; chain col.; brass tag; nm. Prince. Rew. Bev. 3575. E. Mathis, 9151 S. Hoyne.

DOG—LOST—MALE, BLACK AND WHITE Wire Hair Terrier, ans. to Twerp. Liberal reward. Vincennes 2204.

DOG—LOST—$25 REWARD FOR RETURN of old female Irish Setter. Lost Apr. 25th in Skokie Valley. Highland Park 4273.

DOG — LOST — TERRIER, DARK BROWN brindel and wht. Male. Rew. Sag. 9542.

DOG—LOST—BLK.-WHT.; MALE; FOX TERrier; 10 mos.; "Skipper." Rew. Lak. 7975.

DOG—LOST—IRISH SETTER, RED-BROWN, male; vic. 45th-Drexel; rew. Drex. 6179.

DOG—LOST—TOY FOX TERRIER; MALE; white and brown. Avenue 8531. Reward.

DOG—LOST—WHT.-BRN.; SPANIEL; LIcense 131. Notify Hudson-av. Police. Rew.

Gold Watch and Chain—Lost—Elgin, initials "H. McB. J.," vic. Chicago-Evanston boundary. Lib. reward. Sup. 8672.

GOLD-SIL. RING — LOST — SAILOR KNOT; sm. dia. set.; rew. Address F 111, Tribune.

GOLF BAG AND CLUBS—LOST—72D-STONY Island, Sat. Reward. Fair. 7683.

LADIES' HAMILTON WRIST WATCH—LOST —Yellow gold, square design, black silk wrist cord, gold mountings; in "L" sta. or State-st. Liberal rew. Mrs. Morris, 720 N. Genesee, Waukegan, Ill. Ph. Majestic 668.

NECKLACE—LOST—CORAL, BROAD, CAR, Fri., 4 p.m. Val. keepsake. Rew. Del. 3055.

PURSE—LOST—INI. M. F. G., CON. STOCK, val. to owner only. Keep money. Fai. 1918.

PURSE—LOST—BLACK CHNGE., STATE-ST. dept. store, Wednes. Rew. Greenleaf 3738.

WRIST WATCH—LOST—LADY'S, BETWEEN Crawford and Central Park. Picture inside, Friday. Reward. Ph. Pensacola 5624.

WRIST WATCH—LOST—MAN'S BULOVA, white gold, bet. 65th-66th. Rew. Mid. 7906.

LIBERAL REWARD
for return of, or definite proof of destruction of papers that disappeared May 23 from 1244 Eddy-st. No questions asked. Call Palisade 1120 or Wellington 2341.

PERSONAL.

WILL FRANK WALTERS AND HENRY Maxwell or other witnesses of auto accident at Hyde Park and Harper on July 7, 1934, call R. E. Swanson, 29 S. La Salle, Dea. 8314, or James Rudd, 2232 N. Mulligan.

TO WHOM IT MAY CONCERN—THE UNdersigned, R. H. Churchill, 5503 Edmunds-st., will be responsible for indebtedness created only by himself. R. H. Churchill.

HOWDY—PERHAPS YOU ARE RIGHT. IF not, come home. No one knows. Anxiously awaiting letter.

BOUGHT GROC. STORE AT 1140 BARRY-av., May 22. Not responsible for debts contr. by anyone but myself. Albert Gaber.

THANKS TO SACRED HEART AND Blessed Mother for favor received.—F. R.

MAC & MOTHER: WON'T YOU PLEAS REconsider and return home? Sadelle Hoffman.

TRAVEL.

Buses.
ALL AMERICAN BUS LINES
FREE MEALS AND PILLOW SERVICE.
Los Angeles..$27.50 New York..$12.50
Sleeper Coach Service to N.Y.
514 S. Wabash. 6½ N. Dearborn.
WABASH 8300.
6330 STONY ISLAND-AV. HYDE P. 9111.

— — DETROIT $3; ST. LOUIS, $3.00 — — Minneapolis, $5.00; Peoria, $2.25; Jacksonville, $3.00; Los Angeles, New York. DE LUXE MOTOR STAGES. WAB. 3886. 746 S. Wabash. 6266 Stony. Fair. 9392.

Automobiles.
BOTH READERS AND ADVERTISERS ARE urged to exercise caution in arranging automobile transportation with other individuals. References should be exchanged and carefully investigated.

MALE PASSENGER TO SHARE EXPENSES to Santa Ana, Cal. [near Los Angeles]; leaving June 8th. References exchanged. For information phone Mr. Barnes, Delaware 6554.

LOS ANGELES—DRIVE OUR 1936 CARS independently; families or individuals; share gas. 5308 Madison-st. Mansfield 2455.

DRIVING TO S. F. CAL. JUNE 6TH; ACcommodate three. Hemlock 9117.

NEW YORK—NEW CHEV.; TAKE 4; SH. exp.; leav. Sat., June 6; refs. ex. Div. 6461.

DRIVING SEATTLE, SALT LAKE TUES.—ride, share expenses. Bryant. Rand. 7020.

BUSINESS DIRECTORY.

Cameras and Optical Goods.
WANTED—LATE MODEL LEICA OR CONvex; also 8 m. m. movie outfit; will trade outboard motor, 10 power binoculars, '29 Ford roadster, and add cash. J. Uhle, 7412 So. Shore-dr. So. Shore 7290.

CONTAX II, EVEREADY CASE, F2 LENS, sunshade, Albada finder; perfect condition; $185. Address Y L 200, Tribune.

Invalid Chairs.
— — WE BUY, SELL, AND TRADE — — New or used invalid wheelchairs. 6351 Cottage Grove. Call Hyde Park 1511.

Moving, Storage, and Hauling.
COAST TO COAST
INSURED VAN SERVICE.
OUR OWN VANS TO NEW YORK, EASTERN POINTS AND CANADA.
REDUCED RATES
to All California Points.
LOS ANGELES OFF., 415 S. SAN PEDRO.
Chicago Office, 2431 Irving Park-blvd.
NATIONAL VAN LINES,
IRVING 2341

New Low Rates
NEW YORK, CALIFORNIA, FLORIDA.
BONDED WAREHOUSE SERVICE.
FULL INSURANCE. OUR OWN VANS.
Trans-American Van Service
540 W. 59th-st. Went. 0109.

UNION VAN LINES, INC.,
LONG DISTANCE MOVING.
New York, Philadelphia, Washington, D. C., Boston, and connecting points.
Bonded and insured.
82 W. WASHINGTON. STATE 7645.

DUNN BROS. STORAGE WAREHOUSES, INC., 6714-16 COTTAGE GROVE-AV. We specialize in loads or part loads to or from Mich., Wis., Ind. All points north, south, east, west. Dorchester 2600.

SAVE 40%. MOVE SAFELY IN PADDED compartment cars all points U. S.-Canada; insured. Free estimate city or suburb. General Movers, Van Bur. 6878. 3204 Harrison.

LOCAL-LONG DIST.—SPEC. LOW RATES, ins., van serv. anywh. Free est. See. 2078.

TALEY BROS. — MOVING SPECIALISTS; exceptionally reasonable. Arm. 3424.

Painting and Decorating.
PAINTING AND DECOR.—A1; INTERIOR and exterior; also plumbing and heating estimates given. Bou. 6846.

PAINTING AND PAPERHANGING; FLRS. refin.; free estimate. KRAUSE, Lak. 5323.

SHELDRAKE 4542 FOR DECORATING — OUTSIDE PAINTING A SPECIALTY.

Piano Tuning.
PIANOS TUNED, $2; 21 YEARS' EXP.; REpairing; reas.; guar. Cole. Republic 5218.

Roofing.
ROOF RECOATING—2 FLAT BUILDING AS low as $30. Free estimate on inspection. Terms. Phone Irving 2860.

Rug Cleaning.
ONLY $2.50—SPRAYED GLUE SIZED 9X12, like new thru and thru; reg. $4 job. THE FEDERAL [Est. 31 yrs.]. Linc. 0134.

— — SPRING SPECIAL $1.50 — — — 9x12 guaranteed cleaned both sides by experts, like new. Reliance. Lincoln 6397.

9X12, $1.35; 2 FOR $2.50; THORO. CLND City or subs. M. & H. Cleaners. Ked. 1614.

SATISFACTION GUARANTEED. 9 X 12 $1.75. Furniture cleaned. Magic. Irv. 7743.

$1.75, 9X12; A. B. C., 4924 SHERIDAN-RD. Long. 4521. Pen. 1976. Vincen. 8937.

$1.50—9X12 DOM. THOR. CLND. POSITIVE satis. guar. Call anywh. A1 Rug. Key. 8414.

Tailoring Equipment.
BIG SAVING—POWER SEWING MACHINES, fur, hemstitch, machines; all types tailors' steam presses, boilers, motors. A. C., D. C. J. Salzman, 571 W. Van Buren. Har. 3146.

SITUATIONS WANTED—MEN.

Bookkeepers and Clerks.
ACCT.-CREDIT SALES—5 YRS. EXP.; AGE 30; [illegible]

TIMEKEEPER-PAYROLL CLERK — SOME knowledge [illegible]

TRAFFIC CLERK—YOUNG MAN, [illegible]

Accountants and Auditors.
EXEC. ACCOUNTANT.
[illegible]

ACCT. [illegible]

C. P. A. [illegible]

Executives and Managers.
PERSONNEL MANAGER
[illegible]

FACTORY [illegible]

8-WAY STORE MGR. [illegible]

ON RELIEF
[illegible]

RETAIL [illegible]

MY SALES [illegible]

MAN, 35, [illegible]

Salesmen.
HIGHEST [illegible]

EXPERIENCED [illegible]

PLUMBING [illegible]

SALESMAN [illegible]

SALES REP. [illegible]

Professions and Trades.
A1 AUTO [illegible]

AVAILABLE [illegible]

BRICKLAYER [illegible]

CARPENTERS [illegible]

COMPOSITOR [illegible]

DRAFTSMAN [illegible]

DRAFTSMAN [illegible]

JIG BORER [illegible]

JR. DIE [illegible]

MECH. ENG. [illegible]

ORNAMENTAL [illegible]

PAINTING, [illegible]

PHOTOSTAT [illegible]

PIANIST—W [illegible]

PRESSER [illegible]

PRINTER [illegible]

PRINTER—A [illegible]

REG. PHAR [illegible]

YOUNG MA [illegible]

Clubs, Hotels, and Restaurants.
MID. AGED [illegible]

Farm and Garden Help.
YOUNG MA [illegible] Glencoe, Ill.

House Servants.
CPL.—WH. [illegible]

JAP.—CK. [illegible]

VALET—CO [illegible]

COUPLE—C [illegible]

Chauffeurs.
CHAUFFEUR [illegible]

CHAUFFEUR [illegible]

COMBINED [illegible]

Stenographers, Typists, Etc.
STENO.—SO [illegible]

Miscellaneous.
NEWSPAPE [illegible]

YNG. MAN [illegible]

YG. MAN [illegible]

UNIV. STU [illegible]

STENO.-SHP [illegible]

2 YNG. ME [illegible]

SITUATIONS WANTED—WOMEN.

Bookkeepers and Clerks.
BOOKKEEPER [illegible]

BKKPR.-CAS [illegible]

BURROUGHS [illegible]

FILE-REC'D [illegible]

Executives and Managers.
A WOMAN [illegible]

Professions and Trades.
HOME ECON [illegible]

Domestic.
BUS. GIRL [illegible]

COOK—GENE [illegible]

MAID—COMP [illegible]

MID. AGE W [illegible]

Couples.
COUPLE—CO [illegible]

COUPLE—WH [illegible]

CHAUF. OR C [illegible]

Clubs, Hotels, and Restaurants.
CHEF—FULL [illegible]

CHEF—FIRST [illegible]

Housekeepers and Caretakers.
HOUSEKEEPER [illegible]

A YOUNG [illegible]

CAP., NEAT, [illegible]

SITUATIONS WANTED—WOMEN.

Housekeepers and Caretakers.
[illegible]

Nurses and Nursemaids.
[illegible]

Stenographers, Typists, Etc.
[illegible]

Miscellaneous.
WOMAN TEACHER DESIRES POSITION. [illegible]

HELP WANTED—MEN.

The Tribune does not knowingly accept Help Wanted advertisements which misrepresent the nature or terms of employment or advertisements for Sales Help which do not indicate the type of product or service to be sold and the form of compensation. Report any misrepresentations of such ads or advertisements for samples not stated in the advertisement to the Tribune. Superior 0100, Local 328 (for complaints only).

Stores and Offices.
BOOKKEEPER—YNG. WITH AUTO. PREferred. [illegible]

CASHIER-BOOKKEEPER—EXPD. [illegible]

[illegible]

COLLECTION MAN.
[illegible]

COSMETICS AND SUNDRIES
[illegible]

Elman's Book and Stationery
[illegible]

SALES CORRESPONDENT.
[illegible]

SALESMEN—35.
[illegible]
SEARS, ROEBUCK & CO.,
1900 LAWRENCE-AV.

SHOE SALESMEN
Part time sales work in State-st. department store available for experienced shoe salesmen. State age and experience.
Address Y L 336, Tribune.

SHOE SALESMEN.
Part time work for experienced shoe salesmen. Apply Employment Office, 2d Floor, Monday, 9:30 a. m.
WIEBOLDT'S,
Ashland, Monroe and Ogden.

SHOEMAN—TO MANAGE SHOE DEPT. [illegible]

[illegible]

YOUNG MEN.
[illegible]

Executives and Managers.
IMPORTANT POSITION
[illegible]

MANAGERS
[illegible]

SALES MANAGER
[illegible]

Manager—City Order Dept.
[illegible]

HELP WANTED—MEN.

Executives and Managers.
TRAFFIC MANAGER TO HANDLE ALL SHIPPING AND RECEIVING FOR A HEAVY AND LIGHT METAL EQUIPMENT MANUFACTURER IN SOUTHWEST OHIO TOWN; MUST BE THOROUGHLY CAPABLE AND EXPERIENCED; ABLE TO HANDLE MEN; CONTROL HIS STOCK AND FOLLOW UP SALES AND PURCHASES ORDERS TO COMPLETION ACCORDING TO SCHEDULE. WRITE, STATING AGE, QUALIFICATIONS, EXPERIENCE, AND SALARY DESIRED.
Address F T 85, Tribune.

Assistant Sales Mgr.
One of the largest, fastest growing concerns in Chicago wants an assistant sales manager who can manage correspondence and sales direction from the office, and occasionally contact men in the field. Should be under 40, of good appearance and have a lot of initiative and keen sales instinct. In judging you by your letter, all we can rely on is your experience; please "soft-pedal" your hopes, claims and promises—and tell us in complete detail who you are, where you have worked, what you have done and why you are equipped for the special job of directing a large division of a sales force selling a high priced line of specialties.
ADDRESS Y L 555, TRIBUNE.

SALES MANAGER
A nationally known manufacturer has opening in Detroit territory for experienced sales representative to call on manufacturing trade. Permanent for high grade producer. In your original letter give experience and education in detail; also state age, salary expected, where last employed and references.
ADDRESS Y J 105, TRIBUNE.

Vac. Cleaner Br. Sales Mgr.
Thoroughly exp. in managing house to house vac. cleaner salesmen. Must possess youth, personality and integrity. Position will pay from $4,000 to $10,000 per year. Unless qualified do not reply. All communications will be held strictly confidential. Address Y L 338, Tribune.

BALLROOM MANAGER
Capable of handling adv., arranging entertaining program, etc. State fully age, exp., qual. and sal. Address D 118, Tribune.

Boys.
HIGH SCHOOL BOYS [25]; NEAT APPEARing; ambitious for outside circulation dept. Salary $1.50 per day and bonus. 9-5. Mr. Mack. 1050 N. La Salle-st.

YOUNG MAN—16-20 YRS., WITHOUT home; will give home and teach bus. Give full details. Address Y C 381, Tribune.

Professions and Trades.
ACCOUNTANT—COLLEGE GRADUATE, SINgle, with at least 5 years' practical experience, executive ability; good habits. Reply should state education, experience fully, nationality, religion, starting salary, telephone number; written replies only considered. BYRN & CO., 105 W. Adams.

ACETYLENE BURNERS, 4 FOR SCRAP iron cutting. 2641 S. Whipple-st.

ADV. MAN — YG., JUST OUT ADV. OR journalism school; adv. publ. office; must type touch system. $65 mo. start. Rapid advance. Address Y H 392, Tribune.

ARTISTS—PHOTO RETOUCHER APPRENtice; boy to learn mechanical photo retouching; must be earnest and willing to work. Address Y 64, Tribune.

ARTIST—FREE LANCE COMMERCIAL REtoucher and all around man. State particulars. Address E 527, Tribune.

AUTOMATIC SCREW MACHINE—Brown & Sharp and Gridley operators and set up men; steady work; good pay. ADDRESS Y K 410, TRIBUNE.

BARBER, FINGER WAVER — EXPERT; steady. 1119 E. 63d-st.

BICYCLE PRODUCTION MAN — CAPABLE of taking full charge manufacturing and designing bicycles. Good salary. Our men know of this ad. Address Y B 546, Tribune.

BODY AND FENDER MAN—A-1; PLENTY of work for a good man. Apply at JAMES LEVY CHEV., 4400 Archer.

CABINET MAKER — APPLY ILLINOIS MOULDING CO., 2411 W. 23d-st.

CIVIL ENGINEER—AGE 35; MUST BE capable and familiar with Highway and Asphalt Construction work. ADDRESS Y C 383, TRIBUNE.

CONCRETE BREAKING ESTIMATOR—MUST be experienced. Ph. Mansfield 9767.

COPY WRITER — CAPABLE WRITING laundry newspaper campaign. 214 W. Huron.

CULVERT MACHINERY OPERATOR WTD.—Who is thoroughly experienced and available at once for good opportunity. Address F T 18, Tribune.

DENTAL MECHANICS—THREE FOR PLATE department. Setup man, waxer, and finisher; good opportunity. Badger State Dental Laboratory, P. O. Box 582, Milwaukee, Wis.

DENTAL LAB. EXP.—ALL AROUND PLATE man; out of town lab., in Ill.; perm. work. ADDRESS F T 36, TRIBUNE.

DIE MAKER—FIRST CLASS. UTILITY TOOL & DIE WORKS, 430 S. Green.

DRAFTSMEN — WITH MECHANICAL OR light structural steel experience. In reply state fully age, exper., wages expected. ADDRESS Y J 153, TRIBUNE.

DRAFTSMAN — FAMILIAR WITH PLATE work detailing, large oil storage tanks, etc. Address F T 15, Tribune.

DYE WORKER OR COLOR STRIKER.
Capable young man, willing to work hard. State age, experience and wages expected. Address Y J 87, Tribune.

ENGINEER TO TAKE COMPLETE CHARGE of development department, products electric fans, similar motor driven units. Must have exceptional mechanical electrical knowledge with ability to design product complete ready for manufacturing department. Permanent position, good future for right man. State age, complete experience. F. A. Smith Mfg. Co., Rochester, N. Y.

ENGRAVERS RUBBER PLATE—STEADY and part time. State experience and salary required. Address Y F 148, Tribune.

FINISHING FOREMAN.
Specialist with many years exp. on case goods and parlor furniture. Must be able to develop new finishes, mix own material, inspect and maintain quality of finish with variation in woods. State full particulars of past exp., salary, etc. To work in Chicago. ADDRESS X G 597, TRIBUNE.

FINISHER AND REPAIR MAN—STEADY employment. Weber-Kushen Furniture Co. 6201-09 S. Halsted-st.

FOREMEN AND DEPARTMENTAL LEADers in automobile sheet metal production. Must be thoroughly familiar with sheet metal fabrication. State particulars and qualifications, also salary desired. Factory located in middle west. Address F T 46, Tribune.

FUNERAL DIRECTOR AND EMBALMER—With following; experienced, licensed. Give age, religion, and references. Address E 509, Tribune.

FURNITURE REPAIR AND TOUCH UP man. Warehouse experience preferred. Must be good. Apply Iredale Fireproof Warehouse, Evanston.

GAS STATION ATTENDANT — EXPERIenced, to take complete charge; must be neat appearing. Apply 9 a. m. Monday. 4534 N. Damen.

GUNSMITH—EXPD. IN REPAIRING ALL types of guns; state, age, education, exper., nationality and salary desired in first letter. ADDRESS Y C 125, TRIBUNE.

HAIR CUTTER, PERMANENT WAVER AND finger waver. Good opportunity; prefer one with following on near north side. ADDRESS Y J 507, TRIBUNE.

HAIRDRESSER — EXPERIENCED STYLIST for high class salon. Salary and comm. Ph. Fairfax 7306 or Dor. 9003 after 6 p. m.

HAIR STYLIST—MUST BE EXPERT. HAzel Degray Beauty Salon, 1607 E. 55th-st.

TECHNICAL YOUNG MEN.
Large steel concern doing nation wide business has opening for several young men, preferably recent college graduates not over 24 years of age, to start at bottom and learn business. Moderate salary to start but good future prospects for right men. State age, education, exp. if any; salary expected. ADDRESS Y E 128, TRIBUNE.

MACHINIST—GIVE EXPERIENCE, SALARY and refs. Address Y J 190, Tribune.

MACHINIST — EXP'D REBUILDING MAchine tools. ATLAS, 114 S. Clinton-st.

MEAT DEPT. MANAGER
for large chain super-market. Must be "hot" merchandiser, full of pep and ideas. Must have proven record and best of references. State full experience, age and salary expected.
Address Y F 107, Tribune.

MECHANIC-SERVICE SALESMAN — MUST be experienced. Give full details, references, salary expected. De Soto, Plymouth dealer. Address X J 572, Tribune.

MOWER KNIFE STRAIGHTENER—EXP. Apply 5723 W. 65th-st., Clearing District.

ORNAMENTAL IRON DRAFTSMAN—FAST and neat, to do stair detailing. No high powered man need apply. Just a man that can produce. Give age and salary expected. Advancement assured to willing and conscientious worker. Send sample of work with application to POST OFFICE Box 1773, Fort Worth, Tex.

HELP WANTED—MEN.

Professions and Trades.
MIMEOGRAPH AND MULTIGRAPH OPERator, to take charge of one man plant and share profits. Address Y A 98, Tribune.

ORNAMENTAL IRON AND CAST IRON Fitters—Apply 2820 W. Grand-av.

PAINTER AND DECORATOR—MUST BE 1st class. Phone Park Ridge 659W.

PAPERHANGER—OWN TOOLS. SUN. Telephone Van Buren 8452.

PHOTOGRAPHER—FOR 1ST CLASS COMmercial work. Only men fully expd. in high grade work, including merchandise set up, modern lighting and model work, need apply. Give full exp., references and state salary. Address Y D 362, Tribune.

PLASTICS
Wanted—Men with experience in making rubber, soft packing, and plastic materials and finished plastic products. Should have thorough knowledge of synthetic resins and hydraulic press work. Must be experienced in carrying on research work. In your original letter give experience and education in detail. Also state where last employed, age, and salary expected. Give references. Permanent for right man.
ADDRESS Y E 126, TRIBUNE.

PRESERVE COOK—THORO. EXP. JELLIES and preserves; take chg.; prefer have own formulas. Address Y L 343, Tribune.

PROOFREADER—HAVE A GOOD, STEADY job for a good A-1 Proofreader on ad work; union shop. Don't apply unless you are the best in the business. ADDRESS Y J 514, TRIBUNE.

RADIO TECH. NOW EMPL. DES. CONN. IN either electro-medical field or radio lab. Excel. ref. Address E 413, Tribune.

REFRIGERATION MAN.
One of Chicago's oldest and best equipped service dealers has a good position for a man capable of taking charge of complete operation of a shop repairing all makes of household and commercial refrigeration compressors; good salary; must be able to lay out work and deliver jobs in best shape; permanent to right man; nonunion; give details; strictly confidential. Address Y F 141, Tribune.

SCREW MACH. OPRS., 1ST CLASS—B. & S. hand machs.; with jobbing shop exp. ACCURATE SCREW CO., 1310 N. Cicero.

SHAPER HAND—EXPERIENCED ON PICture frames or furniture. ADDRESS Y J 154, TRIBUNE.

SHEET METAL MECHANICS AND HELPers—Expd. on blowpipe and industrial sheet metal work. Write in detail. Address Y H 575, Tribune.

SHEET METAL PATTERN MAKERS—YNG. men, about 25 or 30, with exper. Must know how to handle carving and cutting tools. Address Y D 359, Tribune.

SILK SPOTTER — 1ST CLASS; ALSO 2 pressers for out of town work; only exp. help need apply. Steady employment for rgt. men. For full partic. call at 3426 W. Grenshaw-st., Chicago, Sunday, May 31, bet. 8-3.

SLIP COVER CUTTERS—HIGHEST SALaries. Replies strictly confidential. ADDRESS Y L 506, TRIBUNE.

TAILOR — MUST BE EXPERIENCED IN cutting and busheling men's suits. Address Y B 547, Tribune.

TIME STUDY ENGINEER — MUST HAVE had heavy foundry experience. Address F T 17, Tribune.

TOOL MAKER—THOROUGHLY EXPERIenced in the supervision of planning, design, pattern making and fabricating all sheet metal for automobile construction. Sheet Metal die experience is essential. Factory located in middle west. Give full particulars, qualifications and salary desired in first letter. Address F T 33, Tribune.

TOOLMAKERS.
1st class boring mill operators, Lucas, etc., also milling machine and other toolroom help, on special machinery building, jig and fixture work, etc.; out of town; good wages to qualified mechanics.
Address F T 32, Tribune.

TRAFFIC AND RATE MAN.
Unusual oppor., unlimited future for man with nation-wide R. R. and truck rate and tarrif exp. Exec. background helpful. To receive consideration write full details, prev. positions, refs., sal. req. Replies held strictly confid. Address Y B 549, Tribune.

TWO MEN HAIR STYLISTS—ILLINOIS LIcense. Reply C. Hill, 105 Main-st., Davenport, Ia.

UPHOLSTERING FOREMAN — EXPERIenced man as cutter and plant foreman. Write qualifications and references to Brentnall Living Room Furniture Co., Inc., Birmingham, Ala.

WOOD WORKER—EXPD. ON COMMERCIAL Truck Bodies. 4657 W. Chicago-av.

YG MEN—BY LRG. MACHINERY MFR.; expd. on perpetual inventory records stock chasing; knowl. of mach. shop practice necessary. State exp. in detail, age, and salary expected. Address Y H 537, Tribune.

YOUNG MAN—EXP. LIGHT SHEET METAL work on small adv. displays. Crystal Mfg., 1725 Diversey.

MAN—EXPERIENCED IN ELECTRIC Refrigeration, to act as foreman in Ice Cream Cabinet Assembling Department. Must also be experienced in servicing and installation, etc. None other need apply.
Address F O 49, Tribune.

WANTED—GARDENER'S HELPERS TO work on Glencoe estate. Day work; 50c an hour; no board furnished. None other than experienced men need apply. State age, where previously employed and length of service. Address C L 123, Tribune.

WANTED—A GOOD LAWYER WHO HAS had considerable experience in examining titles to real estate. State age, education, experience and salary expected. Address Y A 256, Tribune.

EXPERIENCED BORING MACHINE OPERators and Keller Profile operators, experienced on large automobile dies. ADDRESS F T 50, TRIBUNE.

WE HAVE OPENING FOR CONTRACTORS to build summer cottages near Chicago. ADDRESS C L 455, TRIBUNE.

THE TRIBUNE OFFERS SPECIAL LOW rates to persons who advertise for positions. For further information and assistance in writing an advertisement stop at Want Ad Office, Madison and Dearborn-sts., or in the lobby of Tribune Tower.

Farm and Garden Help.
FARM HAND OR COUPLE—COL.; SM. SAL. and shares; refr.; drive. Atlantic 1691.

Pharmacists.
PHARMACIST—REG., 25-35. FULL TIME; A1 salesman, ex. refs. Mon. 10-12 a. m. Hines Pharmacy, 601 Roosevelt-rd., Maywood.

Clubs, Hotels, and Restaurants.
CHEF FOR TEAROOM—COL., SINGLE; must have refs. Address B N 432, Tribune.

COOK—EXPERIENCED; HOTCHA SANDwich Shop. 6268 Stony Island-av.

COOK-HSEMAN.—WHT. OR JAP; BACHEL. apt. 1710 N. La Salle. Armstrong. Mon.

OPERATOR — EXPERIENCED, FOR HAMburger and chili restaurant; state qualif., salary. Address Y J 195, Tribune.

SODA FOUNTAIN AND LUNCHEONETTE man—Expd.; live west. Call after 3. Hurwich, 224 S. Western.

SANDWICH MAN — ALSO LIGHT SHORT order for counter. 1552 E. 57th-st.

COOK—COL.; EXP. TEAROOM, COOKING; refs.; loop. Address Y L 344, Tribune.

Salesmen.
ACCTG. SERV.—CONTACT EXEC.; COLL. men pref. Comm. Part or full time. Address E 397, Tribune.

ADVERTISING
Experienced calling on retail merchants selling premiums, trade stimulators, coupons or trading stamps. Unusual new field offered by live wire national concern opening Chicago branch. Big comm. and repeats. Men accustomed earning better than $5,000 a yr. will appreciate this opportunity. Write or apply UNITED, 428 S. Dearborn.

ADVERTISING SALESMEN—SUBSTANTIAL, mature type capable meeting top notch executives on promotion proposition of highest ethics in newspaper field. Adv. exp. not necessary but diplomacy, firmness, and broad mental qualifications essential. Attractive comm. basis. Ans. details, age, business exp., educ., etc. ADDRESS F 144, Tribune.

ADV. BUS. STIMULATORS AND NEW COPYrighted bank day deal for retail merchants; up to $15 daily advance comm. Outfits free. Out of town write. Federal Trade Builders, R. 1121, 176 W. Adams, Chicago.

AD. SOLICITOR—FOR CLASS PUB.; COMM. basis; young man; give experience and references. Address Y E 218, Tribune.

ADVERTISING SPECIALTY SALESMEN—Yg.; will train; salary; state age, experience, details. Address Y H 391, Tribune.

ALUMINUM SALESMEN.
Former leading company re-entering direct selling field through Department Stores. Need man to build organization. Must have sold heavy cookware through luncheon demonstrations and had Division or District Manager experience. Entirely new plan, low prices, small contracts, minimum down payment overcomes old resistance. Drawing accounts. State age, exp., nat., married or single, address and phone in first reply. Address Y G 504, Tribune.

AUTOMATIC HEATING AND AIR CONDITIONING
Wanted—Men capable to act as district managers as soon as qualified. Old reliable company with complete line of automatic coal burning and air conditioning equipment, nationally known. Those selected will get complete training and closing co-operation. Leads furnished; high commission to start, draw, and over-ride to producers when assigned territories. See Mr. Moran Monday, 10 a. m. to 12 and 2 p. m. to 5. 542 W. Washington. Randolph 7424.

AUTO SALESMEN—NEW FORD AGENCY, south side's most profitable location. Ford experience only; demonstrator furnished; commission and bonus. Mr. Moss. Meier Motor, Inc., 6647 S. Western. Apply Monday after 10 a. m.

— — AUTOMOBILE FINISH PROCESS — — A real opportunity for [5] men to represent large corporation. Being used now by largest fleet owners in the city. Every car owner a prospect. Liberal commissions. Apply Monday, 2522 S. Michigan-av.

AUTO SALESMEN—2 HARD HITTING MEN to sell Ford cars and trucks. Sal., comm. and bonus. Mr. Johnson, 1132 N. Damen-av.

AWNING SALESMAN — EXPERIENCED; commission. Address Y L 199, Tribune.

HELP WANTED—MEN.

Salesmen.
AUTOMOBILE SALESMAN.
We need a man who can really sell PACKARD autos. Do not apply unless ready to prove ability. Drawing acct. Demos. furnished. See Mr. Warner Monday.
Hill Motors, Packard Dealer,
4550 WASHINGTON-BLVD.

Automobile Salesmen
Experienced. To men who can produce we offer an excellent opportunity. High rate of commission plus drawing account and demo. Ph. MR. SMITH, Briargate 0060.

AUTO SALESMAN.
Used cars, exp., to work on best used car lot in Evanston. Excellent comm. proposition. See Mr. Schein Monday. BUTLER MOTORS, 1200 Chicago-av., Evanston.

BAKERY EQUIPMENT SALESMAN — EXperienced. Our men know about this ad. Drawing account. Address Y G 507, Tribune.

BOOK MATCH SALESMEN — SOMETHING new! Process embossed book matches. 200 modernistic designs, 2 color process. Embossed cards, stationery. Low as $2.95 a thousand. Also comp. line UNION LABEL bus. printing. Sales books. Now 100, $4.75 comm. up to 33%. National Press, 180 W. Adams-st.

BULOVA WATCHES AND DIAMONDS TO sell on installment credit. Comm. paid wkly. AUTHORIZED BULOVA DEALERS, KATZEN BROS., 168 N. STATE-ST.

CANDY SALESMAN—FOR RETAIL TRADE wanted by high class Eastern Manufacturer. Commission. State full details. Address F T 27, Tribune.

CARBON PAPER AND RIBBON SALESmen—For estab. terr.; Philco line; drawing acct. and comm. Rm. 1110, 538 S. Dearb.

CEMETERY SALESMEN — OF PROVEN ability. Leads furnished; park plan; good commission. For further details address Grand View Burial Park, Hannibal, Missouri.

CHEWING GUM THAT ADVERTISES—Customer's ad on wrappers. Storekeepers wild over novelty and quality. Liberal commission. Outfit free. National Adgum Company, Desk 531, Cincinnati, O.

COAL SALESMEN WITH TONNAGE; GD. opp.; Austin-Oak Park. Also other parts of city; comm. H. N. Lund Co., 1741 N. Calif.

COAL SALESMEN—EXPERIENCED. COMmission basis. Phone Radcliffe 2486.

CONFECTIONERY JUNIOR SALESMAN with car. Salary and expenses to assist sales manager; at once; references. Address Y H 540, Tribune.

CONSTRUCTION SALESMEN
Remodeling, roofing, new construction, for exp. closers. New comm. plan that assures steady income all year. Leads furnished. ADDRESS Y L 587, TRIBUNE.

CONSTR.—ROOFING SIDING SALESMEN; exp.; good comm. 17 S. Western-av.

DRY SAUSAGE SALESMAN—HIGH CLASS, to sell to Italian trade; comm. Charles Hollenbach, Inc., 2653 Ogden-av.

Elec. Advertising Device.
Salesmen to contact all retail dealers, Cook County territory; substantial commission; no competition. Small deposit required on demonstrator. Act promptly. ADDRESS Y L 529, TRIBUNE.

ELEC. REFRIG. AND OIL BURNER SALESmen—Commerc. exp.; state fully qualif., ref., and what other language you speak fluently; car nec.; lib. comm.; exc. opport. for right men. Address Y L 198, Tribune.

ELECTRIC FAN SALESMEN.
Generous comm. basis, selling to dealers. Chicago area. Phone Mr. Allen, Dea. 7008.

ELECTRICAL DEVICE SALESMAN—WITH car. A REAL OPPORTUNITY FOR A GO-getter; liberal comm. Phone Mr. Hatch for appointment. Pullman 2220.

FLY SPRAY SALESMEN — 100% COMM. Philorine Chemical Co., 4043 W. 16th-st.

Food Products Salesmen.
Exp. for Chicago city territories, to sell retail food stores, restaurants, institutions. Highest quality line of condiments made by 50 yr. old reliable company. Liberal drawing account and comm. Must have cars. ADDRESS Y F 142, TRIBUNE.

GLASSWARE
Experienced salesmen with following to sell full line of glassware, chinaware, rest., tavern supplies and sundries. Drawing account and comm. Territories open. THE TARR CO. INC., 3600 Ogden-av.

GROCERY — WHO. EXPERIENCE WITH estab. trade; salary and comm.; excep. oppty. and co-op. 1369 N. Branch-st., Sales Dept.

FACTORY OR MILL SUPPLY SALESMAN—Excel. terr. Attrac. comm. proposition. More-Power Line, 50 Court-st., Brooklyn, N.Y.

HEATING ESTIMATOR AND SALESMAN experienced, with car; full co-operation; comm. basis. Address Y F 145, Tribune.

HOSIERY SALES OFFICE
well established, desires contact capable young men known in Chicago and surrounding territories. Excellent opportunity, permanent position, to sell ladies' full fashioned silk hosiery, also children's and infants' hosiery, to wholesale, chain, and department stores. Must have good background, education, presence, desire to work hard. Salary and bonus plan highly interesting. Address F T 26, Tribune.

LIFE INSURANCE.
Life department of general insurance agency will train and office two ambitious men. Commission. Write experience. Address Y L 143, Tribune.

LIQUOR SALESMAN
The man we want must be exp'd writing volume and employed at present. High drawing account weekly. Expenses paid. If you are a producer take time out to see us quick. R. P. McGinnis Co., 445 Lake Shore-dr.

LIQUOR SALESMEN.
Opening for 2 liquor men, selling Taverns; must have following; sell nationaly known advertised brands of imported and domestic liquors. Salary and comm. For appointmt. ph. Crawford 5900.

LIQUOR WHOLESALE SALESMEN'S SIDEline syndicated merchandising display for private labels; help your wholesalers do job like national advertisers. Pays you 20% comm. Protected territory. Address Y H 538, Tribune.

LIQUOR SALESMAN—EXPERIENCE UNnecessary, salary if you qualify. Interview betw. 10 and 1 p. m. 444 W. Grand-av., Room 424.

LUBRICATING OIL AND GREASE SALESmen—Expd., to follow up estab. industrial trade; liberal comm.; excel. opportunity for right men. Address Y J 553, Tribune.

Neckwear Salesman (Men's)
Unusual opportunity for exp. man with car, for Chicago and environs; powerful line, popularly priced, by old established firm. Percentage. Write us in confidence or call M. Salk [Estab. 1888], 1134-36 Roosevelt-rd.

NEON SALESMEN — EXP. NECESSARY. Comm. Apply 9 to 12. HUBER. NEON SIGN CO., 5043 BROADWAY.

NEON SIGN SALESMEN—SIGN AND TRANS. cost you $10. Address Y J 104, Tribune.

PAINT SALESMEN.
Contacting industrials; to introduce new metallic coating higly resistant to commercial acid, alkali and heat conditions. Commission. NATIONAL COPPER PAINT CORP., 440 N. Wells.

PAPER SALESMAN.
Call on established trade; splendid oppor. for energetic young man; must be experienced; comm. Ph. Sup. 5584 for appt.

Produce Display Man
for So. Side. Must have pract. exp. in making volume display of staple and fresh fruits and veg. Give age, exp., nationality and sal. expected. All replies held in strict confidence. Address Y L 585, Tribune.

REAL ESTATE SALESMEN, 2—WITH CARS to sell Austin, Oak Park, and River Forest property. Plenty of leads and co-operation furnished. Opportunity to qualify as sales manager and take entire charge of department. Commission basis. Kling Real Estate Service, Inc., 5446-48 W. North-av.

REAL ESTATE SALESMAN.
Established North Side firm has opening for one salesman; clean character essential. Commission basis. Experience not necessary. Excellent listings from Chicago river to Evanston. Address X X 362, Tribune.

REAL ESTATE MAN—EXPERIENCED, CAN find an opportunity in well established Evanston firm. Must have car and best of references. Com. Address X S 374, Tribune.

REAL ESTATE SALESMAN—HIGH GRADE to work out of loop office on commission only. Applicant must also qualify as to his financial ability. Address Y L 142, Tribune.

RETAIL COAL SALESMAN.
Agreeable personality; sales exp. Must be hard worker and exc. character ref.; salary. Address Y E 223, Tribune.

SHOE SALESMEN.
Represent large manufacturer children's stitchdowns, infants' prewelts, ladies' turn shoes and slippers; selling to retail trade on commission basis. Territories open Ohio Indiana Kentucky West Virginia. State experience and references. Box 112, Realservice, 110 W. 34th-st., New York City.

SIGN OPERATES WITHOUT MOTOR—MOtion electric advertiser; sell national advertisers and chain stores; comm. Apply 3 to 5 daily; 140 N. Dearborn, Room 506.

SILK SALESMAN—COVER WISCONSIN, Minnesota, North, South Dakota, Northern Michigan for reputable New York manufacturer. Quality silks, synthetics; commission basis; state qualification; confidential. Box 216, Maley Times Building, New York.

SLIP SALESMEN
With highest references and good sales record; to carry highly styled compact line $1.00 slips; suitable leading department and chain stores. Profitable companion line to silk underwear, corsets, etc. Commission basis. Write full details 1st letter. Box 115, Realservice, 110 W. 34th-st., N. Y. City.

SOAP SALESMAN—SELLING TO GARAGES. Comm. and drawing account. Address Y G 502, Tribune.

STOKER SALESMAN — EXPERIENCED. Leads furnished; exclusive territory. Commission basis. Car essential. Call between 11 and 1. 4817 Fullerton-av.

WINE SALESMEN—POSITIVELY FASTEST selling new wine specialty ever on market; remarkable repeater; your future assured; 15% comm. 5820 Wentworth-av.

SALESMEN—NOW CALLING ON TAVERNS, etc.; to sell short prof. sideline of gen. oil paintings espec. designed for taverns; lib. comm. Address Y L 145, Tribune.

HELP WANTED—MEN.

Salesmen.
PERMANENT WORK.
OPENINGS IN SEVERAL SALES DIVISIONS FOR NEAT-APPEARING INDUSTRIOUS YOUNG MEN. COMMISSION AND BONUS. OPPORTUNITY FOR DEVELOPMENT. EXCELLENT PROSPECTS FOR EXPERIENCED SALESMEN IN REFRIGERATION, WATER-COOLER, OR LARGE HOUSEHOLD APPLIANCE DIVISIONS. PROTECTED TERRITORIES. LEADS FURNISHED. SEE MR. SCHUTZE ROOM 1035, 125 S. CLARK-ST. 9:00 A. M. TO NOON.
COMMONWEALTH EDISON COMPANY.

Vacuum Clnr. Supervisors.
$30 Per Week Draw.
A first class set-up; high grade merchandise. It will pay you to investigate. See Mr. Forrest 10 to 12 and 2 to 4.
407 S. DEARBORN. SUITE 720.

SALESMEN.
Here's something REAL. NO PROMOTION, NO TRICKS, and NO HIGH PRESSURE. Your customers will be stores, offices, and all places where crowds gather, etc. All of these prospects need this new and sensational electrical specialty. Live hustling men now with us are actually earning over $100 per week on commission. No drawing account, but REAL profits for REAL SALESMEN.
Apply in person
Gaylord Mfg. Co., 430 W. Erie-st., betw. 10-12 on Monday or Tuesday.

YES.
This may mean you and again it may not. Our employment manager will interview several young men over 21. Those selected will be placed in our elec. unit division for 2 days at $2 per day. On the third day they will be either accepted and placed in respective positions on percentage basis in the sales service dept. or if not accepted will be paid and dismissed. Do not apply unless you desire to enter the retail merchandising field. Interview hours 10 to 12 or 2 to 4 p. m.
407 S. DEARBORN. SUITE 725.

Excellent Opportunity
for man under 40, with car; resident Chicago; start training immediately with home product concern for executive position by early fall. Man must be willing worker and furnish best of references. Can earn while training around $160 monthly, bonus and commission. Apply Tuesday before noon. No other time, not canvassing. Suite 304, 536 LAKE SHORE-DR.

2 MEN
to demonstrate and sell old estab. line recently added to our hshld. appliance dept. Permanent, with opportunity for manager's position. Liberal percentage arrangement discussed at interview. Must have car. See Mr. Huber, Monday, 10 a. m. sharp, 2d floor Furniture Annex.
GOLDBLATT BROS.,
47TH AND ASHLAND.

COMMERCIAL SPECIALTY SALESMEN. For widely needed appliance used by all beverage dispensers, offices, factories, etc. Burroughs or similar training preferred. Permanent connection with one of the country's largest manufacturers opening a new department with exceptional possibilities. Liberal commission. Efficient co-operation. Special territories available for men with knowledge of Bohemian, Polish and Greek. Address Y D 493, Tribune.

MEN—MONDAY
Will employ ten under 40 years of age. About $25 per week to start.
Advance percentage and bonus additonal.
Fine opportunity with large elec. unit, manufacturer and distributor operating a number of stores.
Apply 10 a. m. or 2 p. m. sharp—no other time.
EMPLOYMENT MANAGER, 818 W. 63D-ST.

WE WANT A MAN BETWEEN AGES 25-40 preferably married, to represent an old established life insurance company. Must be resident of North Side. Excellent opportunity for advancement. Salary and comm. Apply between 10-12 a. m. JOHN HANCOCK MUTUAL LIFE INSURANCE COMPANY, ROOM 304, 4750 SHERIDAN-RD.

LARGE WHOLESALE PAPER CO. OFFERS excellent position as representative for laundry trade in Chgo. area; salary and comm. basis. Applicant should now be employed by laundry supply house and be acquainted with laundry trade. State age and list all positions held since leaving school and give approximate time spent in each position. Address Y G 320, Tribune.

TERRITORIES AVAILABLE TO EXPER. salesmen that can product with chromewear promotional item. Catering to dept. stores, furniture, also kindred dealers. This line is popular priced for sales promotion by one of the largest manufrs. in the field. Comm., drawing account when qualified. Write, stating full particulars. Box 850, 90 Livingston-st., Brooklyn, N. Y.

SEARS, ROEBUCK & CO.
Salesmen for applied roofing and siding; training given in selling and making estimates; automobile desirable, but not necessary; comm., leads. Apply 1-4 p. m., Mon.
APPLIED ROOFING DEPT.,
S. Central Park and Arthington, Mr. Stults.

CONSIDER YOUR FUTURE.
Opportunity for man experienced in the direct sale of elec. appliances with large local corp. opening new operations. Must be hustler and capable of handling men. Salary discussed at interview.
PHONE NORMAL 3876.

SALESMAN—GREAT OPPORTUNITY FOR YOUNG MAN WITH DEPARTMENT STORE FOLLOWING IN ILLINOIS AND MISSOURI, FOR PROMINENT NEW YORK BUTTON AND NOVELTY HOUSE. DRAWING. GIVE FULL DETAILS IN FIRST LETTER. ADDRESS F T 25, TRIBUNE.

EXPERIENCED HANDBAG SALESMEN—With established dollar bag trade for Chicago area and surrounding states. Comm. Mention lines carrying, etc. All information kept confidential.
PARAGON NOVELTY BAG CO., Inc.,
38 W. 32D-ST., New York City.

SALESMAN—TO DEVELOP TERRITORY already opened of a specialized parts reconditioned service for bus and truck operators in Chicago and mid-west. Steady salaried position. Must furnish car. State salary desired, experience, age, etc. Address F T 16, Tribune.

WHOLESALE FURNITURE SALESMAN — An oppor. for man contacting dept. and chain stores; to introduce a unique invention that will revolutionize the upholstery industry. Get in on the ground floor and reap the benefits. Sal. and comm. State exp. and ref. Address Y J 159, Tribune.

STRAIGHT SALARY.
Cigar and liquor salesmen. Must have following with better taverns. High class men only. Car essential. Apply MR. WHITE, Hotel Sherman, Sunday and Monday, 9 to 5.

"SIDE LINE"—MANUFACTURER REPREsentative semi-precious jewelry desires a salesman who calls on better retail jewelers and department stores Chicago and Middle West. Attractive commission. Communicate immediately. Address F X 12, Tribune.

EXCEPTIONAL OPPORTUNITY FOR POLISH speaking salesman with old est co. in exclusive So. Chicago terr. Must live in district and own car. Lib. comm. Small sal. while training. Phone Mr. Dean, Seeley 2000, for appt. Hess Warming & Ventilating Co.

SALESMEN — RESIDENT; REPRESENT New York manufacturer popular priced shirts, established following dept stores, jobbers; West, Midwest, South. Drawing account, commission. Write complete details. Address F O 46, Tribune.

MEN WITH DOUBLE LEG AMPUTATIONS —Demonstrate and sell improved artificial legs with soft, flesh-like, flexible feet, universal ankle joint, positive knee control; salary and commission. Write Carnes Artificial Limb Co., Kansas City, Missouri.

AMBITIOUS SALESMAN
to represent old established stoker firm in Lake County; salary and comm.; state age, exp., etc. Address Y G 350, Tribune.

SALESMAN—EXPERIENCED WITH FOLlowing, for popular priced men's dress shirts, short, pajamas, polo shirts, for state of Illinois. Commission. References. Louis Miller & Co., 1199 Broadway, New York.

IMMEDIATE OPENING—MEN; KNOWLedge of insurance helpful; quick deal; average earnings $50 per wk. calling on leads. Comm. paid in advance. Midwestern Ins. Underwriters, Suite 510, 330 S. Wells.

SALESMEN! EARN TO $10 DAILY COMmissions selling five months guaranteed shoes for whole family. Build independent business. Free Samples. MOENCH SHOES, 69, BOSTON, MASS.

PROCESS RAISED LETTER PRINTING, $3.95 thousand, worth $6.00; commission $1.00 advanced. Free cut service. Experience unnecessary. Outfit FREE. UNITED, 8 S. Dearborn, R. 1211.

10 SALESMEN FOR CHICAGO AREA — House to house and call on drug stores. Outside territory open. Comm. basis. Household product. Address E 456, Tribune.

SALESMAN—TO SELL DIRECT A NEW hearing aid in Chicago. Must have following; refs. Comm. Address Y 428, Tribune.

WANTED—MEN AND WOMEN, SELL REtail coal Chicago and suburbs. Commission basis. Address Y D 497, Tribune.

SALESMEN — SUMMER RESORT; BEST lake deal in Chicago. Leads. Lge. comm. Car essential. 30 W. Washington, Rm. 1428.

SALESMEN—FOR PRINTING MACHINERY; salary and commission; good income with established firm. Address Y K 414, Tribune.

YOUNG MAN FOR POSITION AS LAUNdry driver; experience not necessary; salary and commission. 4224 W. Division.

EXPERIENCED FOR DIRECTORY ADVERtising; permanent position; comm., weekly bonus; ref. Address Y E 225, Tribune.

SALESMEN—HARDWARE AND SPORTING gds. field; comm. Call Mon. 3037 S. Turner.

SALESMEN—NEW PAT. ART NOV.; DEPT. str. fol.; comm. Address Y F 140, Tribune.

SELL CALENDARS, ADV. NOVELTIES. Highest comm. R. 536, 122 S. Michigan.

LOCAL SALESMEN — LEGAL PUBLICAtions. Com. Suite 404, 145 Nassau-st., N. Y.

SALESMEN—PATROL SERV.; COMM. BAS.; state age, exp. Address Y L 507, Tribune.

CONSTRUCTION SOLICITORS — DRAWING account. Avenue 5700. Mr. Jacobson.

(Continued on following page.)

HELP WANTED—MEN.

(Continued from preceding page.)

Salesmen.

An Unusual Opportunity FOR MEN in Chicago and Within 100 Miles of Chicago.

Will employ at once and train them to indorse the most outstanding 1936 electric product which America has to offer and bears the indorsement of GOOD HOUSEKEEPING INSTITUTE and will be sold under a rigid bona fide guarantee. Only men of industry, sincerity and workers need apply. Ages 25 to 40. For information relative to territory, comm. arrangement, etc. ADDRESS Y J 108, TRIBUNE.

TRAFFIC MEN

If you are experienced in Transportation and have been in the employ of a large industrial organization that brought you in contact with rates and other traffic men, you will find an interesting proposition awaiting you. A transportation club plan, sponsored by biggest men in the country, paying big commissions, being sold on direct leads, will fit in nicely with your background. Call on Mr. Blackshaw, Morrison Hotel, Monday.

CITY SALESMAN

wanted by The Gerlach-Barklow Co., Joliet, Ill., an old established concern whose line of art calendar advertising, direct-mail campaigns, and other mediums for building sales and good-will is recognized as the leader in its field. Liberal commissions paid weekly, with yearly bonus; full protection on accounts. This is the finest kind of opportunity for the right man to build up a profitable and permanent future business. For personal interview apply by letter to R. S. Osburn, District Manager, Room 562, 410 N. Michigan-av.

SPECIALTY SALESMAN.

Experienced, with superior education and ability, between 27 and 40 years of age, to sell diagnostic instruments on comm. to doctors. The line requires intensive training and offers a permanent and profitable connection to high class men who can furnish fidelity bond. New man earned over $500 in April.

CAMERON SURGICAL SPECIALTY CO., 666 W. DIVISION-ST.

Attention, Vac. Cleaner Men!

Are you seeking an opportunity for advancement? Do you possess vac. cleaner sales exp.? Can you assist mgr. in building man power? Can you close a sale? If so, a most excellent opportunity is available to the man with the above exp. A guaranteed salary of $30 a week and 10% override. Car helpful. If qualified mail postcard giving name, address and telephone number. ADDRESS Y F 440, TRIBUNE.

SALESMAN

Aggressive, forceful man between ages of 35-45 with clear record to place a new patented profit making automatic food machine that has no competition. We are a large, fast growing national organization rated AA1. Liberal commission with a percentage paid on repeat orders of material and supplies. Phone Mr. White, Delaware 4771, for appt. Monday, 9-4.

SALESMEN—TO REPRESENT A LONG ESTABLISHED men's neckwear manufacturer with powerful line of novelty and promotional neckwear. Liberal commission. We have open Illinois, Indiana, and Wisconsin. Must have a following with the men's haberdashers and clothing stores. Give full details lines handled in first letter. EMPIRE NECKWEAR MANUFACTURING COMPANY, 908 BROADWAY, KANSAS CITY, MISSOURI.

YOU

Tell us what you can do. We'll tell you what we want. If we agree, you'll have a job. $35 weekly calling on our customers, not selling merchandise, adv. draw and bonus. L. FISH FURNITURE CO. 2225 W. PERSHING-RD. [39th-st.]

CAN YOU SELL?

Leading manufacturer of spirituous beverages will train several men for city territory. Good appearance, an abundance of energy and a willingness to follow instruction essential. Earning possibilities unlimited; attractive comm. arrangement. Write for interview. Address Y J 107, Tribune.

REAL OPPORTUNITY FOR 5 AGGRESSIVE MEN—Only those willing to work hard need apply. Our item: The newest kind of window display with a daily appeal; sells for $28.75; commission, $6.75. Liberal terms to merchant; should bring an order on every demonstration. Every merchant a prospect. ILLINOIS SALES AGENCY, 185 N. Wabash.

SALESMEN, SOLICITORS—WHO HAVE had house to house exp. selling correspondence, music schools, insurance, etc., who would like new field soliciting home modernization. Exc. opport. for a life long connection to right man. Expenses plus commission. Our man will close all sales for you. Apply ESKO CO., 2651 Washington.

4 Real Estate Salesmen

with experience and energy, wanted by old established firm, for sale of homes and apartments on the Northwest and South sides. Must have automobile and ability to finance themselves for short period. Excellent opportunity. Address C J 578, Tribune.

— — — EXECUTIVE SALESMEN — — — Several Competent and Aggressive men, steeped with sales ability to call on our bona-fide inquiry for new homes. This firm largest of its kind, devoting large capital and initiative in beautiful development on North Shore. Should own car. Liberal commission. F. H. Bartlett & Co., 33 W. Washington-st.

SALESMEN—AN EXCELLENT OPPORTUNITY for energetic men; ages 25-40; to engage in insurance business as salesmen and collectors with old established insurance co. Salary $20 per wk. and comm. Small cash bond required. Apply 2721 S. Michigan, 3d floor after 10 a. m., Monday.

SALESMEN—HIGH GRADE, AGGRESSIVE, needed at once to represent responsible collecting agency; special attractive commission arrangements; we want successful men; "has-beens," "down-and-outers," do not apply. O. E. Pritchard, Mgr., United States Rating Assn., 508 Mutual Bldg., Kansas City, Mo.

A NEAT APPEARING, HARD WORKING aggressive salesman for permanent position in central and eastern states; prefer men with collection agency exper.; we want successful men; "has been," "down and outers," do not apply; comm. and bonus. World Bonded Adjusters, 173 W. Madison-st.

SALESMEN — WITH CARS, LOCAL AND traveling, calling on merchants with handsome clock display and daily picture service for large New York concern. Salesmanager will be in Chicago Monday and Tuesday for interviews. Large earnings. Liberal comm. daily. See MR. FIRKSER, Morrison Hotel.

RELIABLE PARTY RESIDING WITHIN 200 mi. of Chicago to operate late model automatic pin games on comm. bassi. No investment req. Write fully stating present and former occupations. ADDRESS F T 3, TRIBUNE.

WE HAVE OPENINGS ON OUR SALES force for 2 young men familiar with building trades; flooring experience helpful, but not necessary; excellent earning possibilities, drawing account against commissions. Address Y F 132, Tribune.

SPECIALTY SALESMAN—TO SELL A HIGH grade product. A sale a day should net better than $25 to you, the item is an appliance used in taverns and saloons, but we want high grade, intelligent representation. Address F T 8, Tribune.

NATIONAL MANUFACTURER REQUIRES services of state representative intimately acquainted with automotive hardware and oil companies. Do not reply unless you have record as merchandiser and closer. Salary and expenses. Address F X 11, Tribune.

— — EARN $10 OR MORE A DAY — — Established income for life selling for only $1.50 a year a $1,500 accident policy. Liberal commission. See or write W. C. STONE, 11 S. La Salle-st.

CITY REPRESENTATIVE

to sell table pads and hot dish mats to furniture, dept. stores, etc.; comm. basis. ADDRESS Y J 102, TRIBUNE.

SALESMEN—TO SELL JAPANESE TOYS, zippers, etc., direct; direct shipment; commission payable after shipment. Reply full details and phone number. Address X G 596, Tribune.

FULL SIZE PROFESSIONAL ARC WELDER retails for only $29.50, complete. Pays big comm. Does work of $150 machines. Enormous market to garages, factories, etc. Write Commonwealth, Dept. 3601, Cincinnati, O.

SALESMAN WITH PERSONAL ACQUAINTance Commercial Refrigerator and Butcher Supply Dealers, Central and Eastern States—Single, age 30-40; must have car; gentile. Drawing account. Address Y D 358, Tribune.

[illegible] ENGINEER—THOROUGHLY EXPD. [illegible] dust collecting systems and industrial [illegible] sheet metal work. Comm. Write all particulars in detail. Address Y H 569, Tribune.

EVERY LEAD A REAL PROSPECT; THEY buy to get special 25% discounts and easy terms on cemetery lots they want; big comm.; quick. 1703, 75 E. Wacker.

MEN AND WOMEN TO TAKE ORDERS FOR ladies' silk hosiery. No investment. Deposit for samples required. Comm. Call after 5 p. m. daily. 3133 Washington-blvd.

SALESMEN—FOR NEWSPAPER FEATURE; $20 to $250 commission per order. Dudgeon Service, 1236 Maccabees Bldg., Detroit, Mich.

MEN—FOR DIRECT TO CONSUMER AD vertising; comm.; perm position. Straus & Schram, 834 W. 63d-st or 3320 Lincoln-av.

SPECIALTY SALESMAN—WITH CAR; TO contact hardware trade; comm. basis. Multi-Seal Mfg. Co., 123 N. Jefferson-st.

SALESMAN EXECUTIVE TYPE, CONTACT mfg. firms, reg. engin. serv. Comm. Salary when qualified. Address Y I 504, Tribune.

YOUNG MAN, WELL EDUC. TO REPRESENT school of commerce; draw. acct.; great oppor. Mr. Kube, 2d fl., 3260 W. Madison.

SALESMEN FOR CHICAGO—ONLY A1 MEN. Comm. to start. Ace Picture and Frame Co., Linc. 0446.

LAD[IES] OVER 30—LADIES' WEAR DEPT $18 [illegible] sal. when qual.; bonus and comm. [illegible] 1 pt. time wrk. 316 S. Wabash, 5th fl.

SALESMAN—CALL MERCH. WON. CLOCK prop.; ad. com. Address B T 567, Tribune.

SALESMEN TO SELL STOKERS—COMMISsion basis; 5007 Wentworth-av.

HELP WANTED—MEN.

Salesmen.

DISTILLER'S REPRESENTATIVES

Leading American distiller's have openings for three thoroughly experienced whisky salesmen, young and active, of outstanding ability, who have sold to Chicago retail outlets. Only men of the highest caliber, whose record and references will stand closest investigation need apply. Position is permanent on a salary and expense basis. Write, giving full information about yourself. ADDRESS X X 81, TRIBUNE.

SALESMEN

Oil-o-Matic, the world's fastest selling oil burner, offers you a steady year 'round opportunity with Chicago factory branch. We have just completed the biggest month in our history. Radio, newspaper, and direct mail advertising assure leads and quicker sales. Thorough training and assistance provided. Special campaign offer beginning tomorrow, June 1, makes immediate earnings available to you. You will be paid a liberal percentage on all sales made in protected territory. For full particulars apply in person Monday, June 1, or phone Delaware 2090 for appointment.

WILLIAMS OIL-O-MATIC HEATING CORP. 641 N. MICHIGAN-AV.

WANTED—TWO STRONG SALESMEN BY the Stenotype company to qualify for sales positions on the Chicago staf. Men selected will be given thorough training in the field and will be furnished sufficient leads to insure renumeration commensurate with ability. An expansion program of the Stenotype company insures suitable and successful men unusual renumeration and advancement. Applicants must be over 30 years of age, possess good education, and outstanding personality. WRITE ONLY, giving full particulars, Sales Manager, 9 W. Washington-st.

DRAWING ACCOUNT.

Capable man of proven ability to sell nationally advertised annuity and retirement income contracts. Write full letter in confidence covering your business connections for the last 5 years. Compensation, commission with ample drawing account if warranted by facts. No specialty, bond, book, or life insurance salesmen need apply. Applicants 25 to 40 only considered. Address C E 521, Tribune.

SALES POSITION OPEN

PAYING $25 A WEEK SALARY AND LIBERAL COMMISSION

Steady employment, excellent future. Must have good personality, nice appearance. Fluent talker, free to travel, have car, furnish surety bond. Position booking amateur shows. Six days training. Call W. T. Stewart, Universal Producing Co., between 9 A. M. and 12 noon Monday, June 1st at the Morrison Hotel.

A SPECIALIZED CREDIT RATING AGENCY wants a salesman who is a success selling an intangible like insurance, advertising, etc., to sell its service on salary and bonus basis with expenses paid. When answering, state experience fully, also present connection. Unless you are a real success don't bother about writing, and unless in your first letter you submit ample proof of your success you are wasting your time replying. Address Y K 253, Tribune.

DYNELL

Mineral Water and Ginger Ale Products.

Will fill 4 available agencies. Protected territories, local and surburban. Comm. weekly on all original and repeat business. Access to our old customers' accounts. Apply Monday a. m., 9 o'clock sharp. 6226 S. Western-av. EDW. L. JACOBS, Sales Director.

4 SALESMEN WANTED.

Exp. men with cars, free to travel, contacting furn. and dept. stores on fast selling rm. size Amer. Oriental rugs; excl. terr. given; earnings average better than $100 comm. per wk.; $300 returnable cash bond against stock of samples req.; factory representative will give you one wk's. training. Ph. Cal. 4299 or address Y J 194, Tribune.

SPECIALTY SALESMAN.

Age 28-35; by mfr. nationally advertised grocer's specialty product; to call on retail grocery trade; Chicago city territory. Must have previous experience, this class of trade and unquestionable references. Reply in detail, giving record of all previous employment, including dates; salary and expenses basis. Address Y H 514, Tribune.

DISTRICT MANAGER—TAILORING—

Large made-to-measure clothing house has immediate opening for an experienced tailoring district manager. Drawing account. State experience and territory covered. Our sales force has been notified of this advertisement.

ADDRESS F T 19, TRIBUNE.

ADDED BUSINESS HAS CREATED PERMAnent sales positions in prominent mercantile agency for several men, ages 25-60. This is an opportunity for steady income above the average on com. basis, with fixed yearly renewal fees from clients. Can use full and part time men, city and suburbs. Applications taken Monday, 2 p. m., only. Room 510, 360 N. Michigan.

MEN.

I want two men on north side to work with me out of my car. Will teach them how to sell new type home device. Comm. Address Y E 131, Tribune.

YOUNG MAN.

Expd. in glassware and sundries line; to take full charge of buying and stockroom; must have retail following and devote part time to selling. Excellent opport.; drawing acct. and comm. Address Y E 129, Tribune.

SALESMEN—NOW SUCCESSFULLY REPRESenting a main line catering to drapery departments and department stores to carry a profitable highly styled, popular priced side line of novelty ruffled curtains. Commission basis. Write experience, references, and territory. Box 111, Realservice, 110 W. 34th-st., New York City.

$20 Wkly. Salary and Comm.

2 men to collect and sell insurance; weekly debits. Insurance exp. not necessary. Bond req. Ability to speak Polish helpful. Perm. positions. Apply Globe Life Ins. Co., 9204 Commercial-av. Mr. Gespeck, 9-12 Monday.

Attention, Dress Salesladies!

Buy dresses and aprons direct from factory. Dresses made to retail at $1 to $2.50 each, your price 75c each; largest stock in Chicago to choose from. Shura Mfg. Co., 119 S. Wells-st., 4th floor.

BRAND NEW SENSATIONAL ITEM SELLS 4 out of 5 drug stores, restaurants, candy stores and taverns. Big quick profits. Nothing else like it. Refundable deposit of $24 required. An unusual opportunity for the better class salesman. Comm. Phone for appointment, Haymarket 5249.

SALESMAN NOW COVERING DEPARTment and syndicate stores to represent established nationally sold and listed Pet Food line. Territory all or parts of Illinois and Indiana on protected commission basis. Address F T 30, Tribune.

DISTRIBUTOR-SALESMAN — MERCHANTS grab our Free Goods Deals. Call on all kinds of stores. Place line 200 products on sales-making Counter Cards. Routes pay up to $65 commission weekly. No investment. Laymon, Dept. VA-109, Spencer, Ind.

SALESMEN—WITH CAR FOR EXCLUSIVE county salesmanagers, fast selling household articles. Position can earn $100 to $200 weekly comm. Get proposition, yourself decide. Unusual opportunity. Fagley-Halpen, Office T 501, Philadelphia, Pa.

COMMISSION—PAY CHECK EVERY WEEK for right man to look after established Nursery Business in Cook county. Experience unnecessary. Season starting. Knight-Bostwick, Newark, N. Y.

AMERICAN LEGION MEMBERS AS MANagers and salesmen. New "Dust-Eliminator" Device. No competition. Retails $3. Good commission. Veteran, Box 467 Equity, 113 W. 42d-st., New York.

SALESMAN—WANTED TO REPRESENT New York firm in Chicago and western territories; complete line men's mufflers. Commission basis. References. Address F T 45, Tribune.

MERCHANDISE VENDING MACHINE Route Salesmen—Able to finance self while traveling. Appointing new operators for popular penny candy and nut machines. Lib. comm. Address Y D 416, Tribune.

SALESMEN—TO CALL ON RADIO, ELECtrical and furniture dealers in and around Chicago, with popular priced line of radio receivers; comm.; must have car; state experience. Address Y B 548, Tribune.

SALESMEN—NOTION, ART NEEDLEWORK, Department, Crochet and Bedspread Cotton. Big demand. State full particulars. Commission. Box 114, Realservice, 110 West 34th-st., New York City.

EX-DEBIT INS. MEN— A SETUP YOU ARE looking for; immed. comm. earnings; live leads, 9 renewals. Must have had RECENT exp. Voorhies, R. 201, 168 N. Michigan.

SALESMEN—TO CALL ON JOBBERS AND wholesale trade. Chemical products; large commission. A. & B. PRODUCTS CO., 5156 S. Kedzie-av.

. . . . . SALESMEN . . . . .
Coupon book with $25 in free services given by 14 loop merchants. Cost you 50c, sell for $1. 186 N. Wabash, R. 711.

WANTED—KNITTED OUTERWEAR SALESman with following Nor. Ill. and Ind. Com. Ref. Appleton Superior Knitting Works, Appleton, Wis.

SALES EXECUTIVE WITH FOLLOWING among meat packers; strong line supplies; comm.; draw. Address Y L 346, Tribune.

SALESMEN FOR HIGH CLASS PRIVATE club work Comm.; excel. oppty. for $20 day. Apply 221 N. Michigan-av.

MEMBERSHIP SALESMAN—ATTRACTIVE proposition; drawing account and comm.; write fully. Address Y J 513, Tribune.

SALESMEN—CALLING KNITTING DEPTS.; comm. Kingsbury Mfg., 333 S. Market.

ATTENTION SOLICITORS—$5 PAID FOR rfz. and adv. leads. Ph. Irving 2860.

SIDE LINE, AMUSEMENT DEVICE; straight comm. Address F T 1, Tribune.

NATL. ELEC. UNIT MFR.—2 MEN AT once; percentage. R. 618, 203 N. Wabash.

SELL ADVERTISING MATCHES. EVERY store a prospect. Address E 517, Tribune.

HELP WANTED—MEN.

Miscellaneous.

Agents.

PERSONAL CHRISTMAS GREETING CARDS Agents wanted by the LARGEST and FOREMOST Publishers in England. [illegible] FREE. [illegible] Dept. 30, Victoria Works, Preston, England.

MAKE UP TO $40.00 WEEKLY CLEANING beer coils [illegible] with the new Premier method. [illegible] W. Jackson-blvd., Chicago.

AGENTS, DISTRIBUTORS—100% PROFIT. New! [illegible] Retails [illegible] Nation-wide [illegible] Broadway, New York.

OLD JORDAN DISTILLERY NOW IN PRODUCTION. [illegible] barrels [illegible] basis. [illegible] Distillery, Covington, Kentucky.

MEN AND BOYS—MAKE MONEY SELLING model airplanes. [illegible]

$6.85 HOURLY! AMAZING NOFLATZ fixes [illegible] tires [illegible] Noflatz, Dept. 2801, Cincinnati, Ohio.

$6.00 DAILY! AMAZING KARNU [illegible] polishing [illegible] cloth. [illegible] KARNU, Dept. 2702, Cincinnati, Ohio.

OFF. TO OFF. [illegible]

AGENTS—TO CALL ON DRUG, CIGAR, candy stores and restaurants [illegible]

$35-A-WEEK OPPORTUNITY—[illegible] ALBERT MILLS, 153 Monmouth, Cincinnati, O.

FIFTY-TWO PAY DAYS YEARLY RAISING baby [illegible]

NEW INVENTION RIDS PREMISES OF roaches [illegible]

MAN WANTED [illegible]

MAN WANTED [illegible] Dept. [illegible]

A POPULAR SELLER—[illegible]

100 PROFITABLE MAIL ORDER AND local [illegible]

JUST OUT! [illegible]

START YOUR OWN [illegible]

PEDDLERS—[illegible]

STICK-ON-WINDOW SIGNS, LETTERS. [illegible] METALLIC CO. [illegible]

Miscellaneous.

Y-O-U-R O-W-N B-U-S-I-N-E-S-S

[illegible]

Branch Managers

[illegible]

Pay Attention to This Ad.

[illegible]

YOUNG MEN.

[illegible]

COMMONWEALTH EDISON

[illegible]

A YOUNG MAN WITH CAR

[illegible]

LAUNDRY SOLICITORS.

[illegible]

Comptometer Operators.

[illegible]

WILL PLACE AT ONCE 3 MEN IN HOME appliance department. [illegible]

THE FAIR, STATE, ADAMS, DEARBORN.

Employment Service.

SALARIED POSITIONS $2,500 to $25,000 [illegible]

EXECUTIVE AND PROFESSIONAL PERSONNEL BUREAU, INC. [illegible]

EXECUTIVES.

[illegible]

Employment Agencies.

DRAFTSMAN.

[illegible]

O'SHEA, 64 E. JACKSON.

Employment Agencies.

SALES EXEC.—CLERICAL TECHNICAL [illegible]

A. J. McCOY & ASSOC., INC., 140 S. DEARBORN.

[illegible] Glader Corp., 220 S. State-st.

[illegible] BUSINESS IS BETTER [illegible]

TRADE SCHOOLS—MEN.

TOOL & DIE MAKING

[illegible]

DIESEL IS NEWS

[illegible] Hemphill Diesel Schools, 2022 N. LARRABEE-ST. LIN. 3630.

ADVERTISING.

[illegible]

Want Government Job?

[illegible]

BE A JEWELER.

[illegible]

HELP WANTED—WOMEN.

Stores and Offices.

Adjustment Bureau

Large department store offers unusual opportunity for woman exp'd in handling customers' service work. State age and experience. Address Y L 586, Tribune.

[illegible]

CORSETIERES

Real opportunity for thoroughly experienced and capable corsetieres. State age and experience. Address Y D 69, Tribune.

150—SALESWOMEN—150

[illegible]

Comptometer Operator

[illegible]

DESIGNER—EXPR. ON COTTON FROCKS [illegible]

HELP WANTED—WOMEN.

Stores and Offices.

DRESS SALESWOMEN

Part time sales work in State-st. department store available for experienced dress saleswomen; state age and experience. Address X Y 522, Tribune.

DRESS SALESLADY—FOR EXTRA WORK; only exper. need apply. Monday, 9-12 a. m., Lerner Shop, 6340 S. Halsted.

Elman's Book and Stationery

Store—308 West Madison-st., needs extra sales help for their liquidating sale of their Loop store.

GIRL—PROT., GEN. OFFICE WORK, TYPing. South Side. $10 to start. Give exp. and references. Address Y J 86, Tribune.

SALESGIRL—POLISH; ABLE MGE. BAKery dept. Call 1-3 Sun. 1427 S. St. Louis.

MILLINERY SUPERVISOR

for Chicago chain; must have thorough millinery knowledge and be able to drive a car. State age, previous exp., and salary expected. ADDRESS Y J 555, TRIBUNE.

MILLINERY STORE MGRS.

for several locations in Chicago. Must have thorough knowledge of retail millinery business. Address Y H 515, Tribune.

MULTIGRAPH OPERATORS

18 to 23 years of age, with 2 years or more experience, on a No. 36 machine; must operate printing multigraph and set type.

CHICAGO MAIL ORDER, 511 S. PAULINA.

Ready-to-Wear Manager.

An opening for department manager, women's dresses. Must have department store experience as head of stock. Write letter stating full experience and age. Address Y L 554, Tribune.

SALESWOMEN.

Part time work for women exp'd in selling shoes, women's wear and housewares. Apply Employment Office, 2d floor, Monday, 9:30 a. m.

WIEBOLDT'S, Ashland, Monroe and Ogden.

SALESWOMEN—30

Experienced in the following lines:
PIECE GOODS.
CURTAINS AND DRAPERIES.
LINGERIE.
HOSIERY.
HOUSEWARES.

Apply Employment Office, Monday, 9:30 to 11 a. m.

SEARS, ROEBUCK & CO., 1900 LAWRENCE-AV.

SALESGIRL—OVER 20, RETAIL STORE exp.; S. W. side; capable taking charge. State sal. Address Y L 148, Tribune.

SALESLADY—DRY GOODS, MUST BE EXperienced. Apply 7005 N. Clark-st.

STENOGRAPHER.

A nationally known corporation located on the West Side can place a stenographer who has had at least 2 years' experience and is capable of taking rapid dictation. In reply please state age, education, salary desired and last employer. Address Y E 132, Tribune.

STENOGRAPHER

Exp. young lady. Good penman. Capable at figures. State age, nationality, and creed. Business located near Madison and Halsted-sts. Nice office and refined employés. Answer giving full particulars. ADDRESS Y D 351, TRIBUNE.

STENOGRAPHER AND GEN'L OFFICE—Capable, knowledge comptometer and billing, accurate, pleasing on phone; prefer with tool steel exp.; give full details and phone number. Address Y J 511, Tribune.

STENOGRAPHER—RAPID; WITH SECREtarial exp. in letter composing. State age and salary expected. Only long experienced need apply. Address Y D 355, Tribune.

STENOGRAPHER—HIGH AND BUSINESS school graduate. Opportunity for one with qualifications; small office. Give full partic. Permanent. Address D 552, Tribune.

STENOGRAPHER — EXPERIENCED, FAMIliar with electrical details preferred; state age, wages and references. ADDRESS Y J 196, TRIBUNE.

STENO.—SOME EXP. FOR REAL ESTATE office; H. S. graduate; Protestant. State all qual. Address Y L 146, Tribune.

STENOG.—EXP'D IN REAL ESTATE AND mtgs., N. side office; $65 mo. Give full details. Address X Y 521, Tribune.

SWITCHBOARD OPR.-TYPIST—MUST HAVE very pleasant voice, good appearance. Merchants Paper Corp., 1910 Elston.

SWITCHBOARD OPERATOR-STENO.—ALSO filing; state experience, sal.; s. w. side mfg. co.; perm. Address E 237, Tribune.

WANTED MONDAY, EXPD. YOUNG LADY to demonstrate quick drying enamel, live north. 1164 Cermak-rd.

Yard Goods and Linens

Part time sales work in State-st. department store available for exp'd saleswomen. State age and exp. Address Y F 110, Tribune.

YOUNG LADY—AS DOCTOR'S ASSISTANT and typist; North side, afternoon and evening hours. Address Y F 144, Tribune.

Executives and Managers.

ASSISTANT DRESS BUYER

to assist in buying; must have experience in buying and be thoroughly experienced in selling.

L. KLEIN, Halsted and 14th-sts.

Professions and Trades.

BEAUTY OPERATOR—EXPERIENCED; A-1 all around operator; good salary. 1949 Lawrence-av.

BEAUTY OPERATOR—1ST CLASS ALL around girl; must have experience; good salary and comm. 16 Chicago-av., Oak Park.

BEAUTY OPERATOR—EXPERT ALL around. Hazel Degray Beauty Salon, 1607 E. 55th-st.

BEAUTY OPERATOR—EXPERIENCED ALL around. Call Tuesday, Austin 2985.

BEAUTY OPERATOR—EXPERT.; STEADY; good salary. 3323 N. Crawford-av.

BINDERY GIRL—EXP. PASTING TAILOR swatches. Chicago Album, 522 S. Clinton.

COIL WINDER WHO CAN WIND NO. 40 wire by hand. Must be first class. Auto Electric Equip. Co., 910 Jackson-blvd.

EMBROIDERERS — EXPERIENCED ON frocks only. 2211 Bissell-st., 2d floor.

EXPERT FITTER AND ALTER. WOMAN; west side. Steady work. Ph. Ardmore 2242.

FINISHERS ON GOWNS—THOROUGHLY exp. Mary Giddings, 49 E. Oak-st.

FITTER-CUTTER—EXP., HI-CLASS DRESSmaking; cap. take chge. of workrm.; state age, exp., sal. exp. Address Y D 329, Tribune.

FORELADY—EXPERIENCED FOR PRIVATE and commercial work, Illinois Laundry Co., 1520 W. Taylor-st.

GOLD LAYER—EXPER'CED GIRL. APPLY R. R. Donnelley & Sons Co., 2117 Calumet.

SINGLE NEEDLE OPERATORS—EXP. ON WASH DRESSES; 2 YEARS' EXP. NECESSARY. WORK ALL YEAR ROUND; GOOD FACTORY CONDITIONS. GOOD SALARY. 2226 WABANSIA, 1ST FLOOR. APPLY 8-9 A. M. ONLY.

SINGLE NEEDLE OPERATORS—EXPERIenced; steady work and good pay. Gerty Garment Co., 557 W. Jackson.

MASSEUSE—EXPERIENCED, TO GIVE REducing treatment to women only. Call at 162 W. Monroe-st. Ask for Miss Fischer.

OPERATORS—EXPD. ON BLOUSES AND dresses. 1739 Milwaukee-av., 3d floor.

OPERATORS, ZIGZAG; THOROUGHLY EXP. on slips. Steady. 651 S. Wells, 2d floor.

OPERATORS—WOMEN'S WASH DRESSES; exp. Irving Sobel & Co., 2310 Armitage.

PHOTO RETOUCHER.

Experienced. Apply Employment Dept., STEWART WARNER CORP., 1828 Diversey.

PRESS GIRL, EXPERIENCED; FOR CLEANing plant; good pleater. Apply Monday, 1529 Howard-st.

PRESS GIRLS—EXPD.; LARGE CLEANING plant; permanent positions; good future. Apply Hollman, 1339-51 W. 63d-st.

SHIRT PRESS OPERATORS, SHIRT FINishers—Experienced; 30c an hour or more. National Laundry, 759 S. Cicero-av.

SLIP COVER CUTTERS AND SEWERS—Exp., at once. Address Y B 468, Tribune.

STOKES AND SMITH PAPER BOX MAchine operators. Write full experience. Address F T 39, Tribune.

SEAMSTRESSES, PRESS OPERATORS—EDGEWATER LAUNDRY, 5541 Broadway.

TEACHERS—PERSONALITY BLUES SINGing and dramatic. Must be professional. Salary. Jo Keith this week, 14 W. Lake-st.

Household Help.

COOK—WHITE; 25-40; NO HEAVY CLEANing; no laundry, own room and bath; references, $9-$10. Midway 6817.

COOK—EXP. AND GEN. HOUSEWORK. GO northern Wisconsin for the summer. Good salary. Phone Bittersweet 8[illegible].

HELP WANTED—WOMEN.

Household Help.

COUPLES — FOR ADVERTISMENTS FOR couples see separate subheading "couples" immediately following this subclassification.

GIRL—WH.; GOOD HOME, OWN ROOM, bath, genl. hswk., no heavy laundry, help care for infant. Kauders, 5118 Ingleside.

GIRL, EXPERIENCED, GENERAL HSEWK—Plain cooking, 3 in family. No laundry. $25 mo.; laundry, $35. Midway 4711.

GIRL—WHITE, GEN. HSWK., STAY NITES. Gentile family. Call after 10 a. m. Monday, Lawndale 1404.

GIRLS—2, TAKE CHARGE OF HOUSEHLD. 1 cook and do hswk., 1 care for child. Stay nites. Call after 10 a. m. Mon. Lawn. 1404.

GIRL OR WOMAN—WHITE; GEN. HSWK.; plain cook.; 2 children; stay nights; good home and salary. Address Y G 505, Tribune.

GIRL—EXPD.; WHITE; GEN. HSWK., PL. cook.; no laun., no children; sm. fam.; own room; La Grange. Address E 182, Tribune.

GIRL—WHITE, 20-30, GEN. HSWK., LAUNdry; asst. cook.; sm. fam.; sty; $8. Hol. 2298.

GIRL—WHITE; GEN. HSWK., HELP CARE year old baby. West of Winnetka. Phone Diversey 5943. Mrs. Otis.

GIRL—WHITE; GEN. HSWK.; LAUNDRY; 2 children; $6; own room. Saginaw 8238.

GIRL—WHITE, 25-30, GEN. HSWK., NO laundry; stay. 4110 N. Lavergne-av.

GIRL—WHITE; HSWK.; SMALL FAMILY; mod. sal., gd. home. Dorch. 9198.

GIRL—EXP. GEN. HSWK., FOND CHILdren. 5540 Gladys-av. Mansfield 8653.

GIRL OR WOMAN—GEN. HSWK.; NO ldry.; sm. fam.; own rm. Rog. Pk. 9491.

GIRL—HOUSEWORK; STAY; GOOD HOME; small family; $8. Briargate 0864.

GIRL—MUST BE GOOD COOK, EXP.; GOOD sal.; country for sum; gentile. Dre. 4910.

GIRL—25 TO 30; GERM. OR SWED.; HSWK., cook, bake; no laund.; house. Gra. 0233.

GIRL—GEN. HSEWK., 2 CHILDREN. STAY. No cooking. Ph. Albany 2999.

GIRL—WHT.; GEN. HSWK. SML. APT. NO cookg.; 1 child; stay. 5029 N. Harding 2B.

GIRL OR WOMAN—WH.; GEN. HSWK.; NO wash.; own r.; sm. fam.; $6. Lagrange1901.

GIRL—GEN. HSWK.; HOME NITES. APPLY 10 a. m., 7 p. m. Hahn, 5137 Ingleside-av.

GIRL EMP. TO ASSIST WITH HSEWK. FOR board and rm. 6237 S. Morgan. Nor. 1207.

GIRL—18 TO 25, EXP'D IN CARE 3 YR. child.; lt. hswk.; stay. Holly. 2537.

GIRL—WHT., DEPENDABLE; LT. HSWK.; no lndry. Stay. 3404 Jackson-blvd., 2d.

GIRL—WH.; LT. HSWK.; 2½ YRS. CHILD; go or stay; refs. Bit. 2255, Apt. 210.

GIRL—WHT., GEN. HSWK., LIKE CHILDN. No wash. Own rm. $5. Sheldrake 9519.

GIRL—LT. HSWK., CARE BABY, 2 R. APT. Stay; ref.; $5 wk. 183 N. Cicero, drug store

GIRL, WHITE—GOOD COOK, GEN. HSWK.; downstairs; refs.; good home. Forest 2691.

GIRL—WHT., PROT., 20-30, HSWK., NO cooking, assist children. $6. Dorch. 7677.

GIRL—GENERAL HOUSEWORK; STAY. Olenick, 1924 S. Hamlin. Crawford 6953.

GOVERNESS—GOOD MUSICIAN; FRENCH pref.; disciplinarian; expd. only; for 3 children, 5-8-10 yrs. Highest references. ADDRESS Y J 160, TRIBUNE.

GOVERNESS—CARE OF BOYS 4 AND 8. Give experience, references and age. Address E 384, Tribune.

HOUSEKEEPER WITH EMPLOYED HUSband or employed child in need of home. Good cook. Best references required. Delightful suburban home and small salary. ADDRESS D 551, TRIBUNE.

HSKPR.—STDY. POSITION; PRIV. RM.; no children; care of 3 adults and 1 semi-invalid lady; must be Protestant, capable, neat, middle aged. Address Y H 536, Tribune

HOUSEKEEPER—CAPABLE, MIDDLEAGED woman, experienced in the care of children, willing to work in Jewish home. Call Mon., Mrs. Alter, 1800 Selden-st. Rm. 138. [Roosevelt car to Wood-st.]

HSKPR.-COOK — WHITE; PERMANENT; stay, 2 children, refs., $5. Euclid 4999R.

HOUSE GIRL—TO TAKE CARE OF BABY. Call Long Beach 1400. Mrs. Welch.

MAID—COLORED; MIDDLE AGED; COOKing and hswk.; must be capable and neat. Stay; private room and bath; steady position; 3 adults. Give all particulars in first letter. Address Y H 539, Tribune.

MAID—WH., 30-40, GEN. HSWK., 2 FAM. Go Lake Mich., summer. Perm. Hyd. 2683.

MAID—GENERAL HSWK., ASSIST COOKing. Leavitt, 6422 N. Mozart. Shel. 7463.

MAID—WH., GEN. HSWK.; REFS.; GOOD salary. 511 Brompton, apt. 5D. Bit. 4668.

MAID—WHITE, 20-30; GEN. HSWK.; 3 adults; no washing; stay. Hyde Pk. 9814.

MAID—WHT., GEN. HSWK., OWN RM., elec. washer and mangle. 6727 Cornell, 2d fl.

MID. AGED WOMAN—PROT. CARE OF home. 2 children. Address D 113, Tribune.

MIDDLE AGE WOMAN OR COUPLE FOR old couple; lady feeble; light work; $5. Private room. Address Y J 156, Tribune.

NURSE GIRL—WHITE, PLAIN COOKING, no hswk. Fair. 1000, Apt. 4-E.

NURSEMAID—1 CHILD, ONLY LT. HSWK.; no ldry.; stay. Ph. Buck. 7539.

NURSEMAID—WHITE, RELIABLE; REFS.; children, 2 and 5; own rm. Rog. Pk. 1278.

PRACTICAL NURSE—COMPL. CHGE. 2 children; $10 wk.; stay nites. Fair. 2576.

WOMAN—MID. AGE. AS HSKPR.; 1 CHILD, sml. apt.; stay.; compl. chge. Rog. 0088.

WOMAN—WHT., STRONG; CPLE. EMPL.; suburb.; $5. Address D 550, Tribune.

THE TRIBUNE OFFERS SPECIAL LOW rates to persons advertising for positions. For further information stop at the Want Ad Office, Madison and Dearborn-sts., or in the lobby of Tribune Tower.

Couples.

WANTED—COUPLE FOR COOKING AND housework in Barrington. Must enjoy country, like children, and be able to get along with nurse. Please state ages, nationality, etc. A good home, good treatment, and good wages for a cheerful, willing, capable couple. Address Y 419, Tribune.

COUPLE—WH. WOMAN, COOK AND LAUNdry; man drive, serve, houseman; sm. country home; 2 adults, 1 child; state sal. desired and ref. Address Y H 571, Tribune.

COUPLE—WHITE, WOMAN EXCELLENT cook, hsewk. Man serve, houseman, gardner. Must be honest, rel., expd. and have refs. Salary $70. Ph. Wheaton 266.

CPLE.—WH., PROT., HSKPR., HANDY MAN, garden, own rm. State salary expected. Address Y L 345, Tribune.

CPL.—WHITE, COOK, HOUSEMAN, DRIVing. Ref. req. $75 mo. No wash. Box 162, Lake Forest or Sup. 6426 Tues. bet. 10-2.

COUPLE—COOK AND HOUSEMAN; WHITE; 11 rm. residence. $60 mo. Plaza 2642.

Clubs, Hotels, and Restaurants.

MANAGER—IN RESTAURANT; A1 EXP. Ricketts, 103 E. Chicago. Call 1-3 p. m.

SANDWICH GIRL—ALSO LIGHT SHORT order for counter. 1552 E. 57th-st.

WAITRESSES.

20-30 yrs.; arm or tray service; permanent location; Chicago refs. required. Apply Monday, 9-11 a. m., 51 E. Chicago.

WAITRESS—EXPERIENCED, FOR HIGH class dining room. State age and qualifications. Address Y L 147, Tribune.

WAITRESS — EXPERIENCED. OAKWOOD INN. 1534 BELMONT.

WAITRESSES—3, EXP., ARM SERVICE. 4944 Sheridan-rd. Morlond's Restaurant.

Teachers' Registries.

TEACHERS — REGISTER NOW; MANY grade and high school vacancies being reported. Treweeke Assn., 511, Wichita, Kas.

Saleswomen.

BIRTHDAY, EVERYDAY CARDS, BIG COMmission. Address F T 14, Tribune.

MAYBE THE IDEA OF SELLING THE Book of Knowledge on commission sounds like just another book agent's job, and a pretty hard one at that. But it isn't! We have a large staff of highly successful sales women. There is no cold canvassing. Every prospect KNOWS what you have to offer. It is fascinating, well paid work with future possibilities. Let's talk it over. Thos J. Cais Co., 307 N. Michigan-av.

MOST UNUSUAL

oppor. for lady, 28-45; no exp. nec.; good percentage income; a sure job with sure pay; hours 9-4, half day Sat. Full co-operation; old estab. successful apparel corp. Apply Monday A. M. between 10-12. RM. 1104A, 16 N. WABASH-AV.

LADIES WANTED.

ESTABLISH YOURSELF IN YOUR OWN BUSINESS. EARN A NICE INCOME SELLING A NATIONALLY ADVERTISED HOSIERY LINE. YOU CAN EARN UP TO $20 WK. COMM. SEE MISS ALFREE, LA SALLE HOTEL, 10 N. LA SALLE.

LADY ASSISTANT IN APPAREL HOUSE—Selling nationally advertised goods. Some experience in handling trade of this kind desirable. Must be able to meet people intelligently. Permanent; excellent adv. comm., bonus and expenses. Prefer woman over 27. Good opportunity for rapid promotion. Apply 10-12 Monday, R. 922, 209 S. State.

Three (3) Lady Solicitors

Not selling merchandise; $1 per day draw, to start; should earn $25-$30 wk. regularly contacting customers of home furnishings concern. Ph. Mr. Robert, Lafayette 7701.

— — WOMAN SEEKING PROFITABLE — — and permanent positions will find lucrative income possible with our novel plan. Excellent commiss. Opportunity to build up a future in your own hosiery-lingerie specialty shop. 229 W. Washington.

6 WOMEN TO SELL ESTAB. APPAREL clientele. Outside sales. $18 to $35 weekly comm. No exp. necessary. We teach you. A permanent position to those who qualify. CERTIFIED, 221 W. WASHINGTON.

WANTED—2 LADY SOLICITORS TO CONtact house furn. customers for good will service. Drawing account and bonus. Ph Mr. Engstrom, Lakeview 5677, 9 to 1.

SALESWOMEN AND APPT. MAKERS. Age 25-40, Chgo. or subs., exc. cosmetics. Comm. basis. 737 N. Michigan, Suite 225.

PERM. POS.—CAPABLE WOMAN. EST. INstitute. Health Talks. Sal. to start $12 plus bonus. Mon., 10, 6th fl., 201 N. Wells.

WOMEN, CATHOLIC, SOLICIT FOR CATHOlic charity org. Comm. Apply 6600 Parnell-av. 9 to 10.30 a. m., evenings 7 to 9 p. m.

ATTENTION SOLICITORS—$5 PAID FOR rfz. and adv. leads. Ph. Irving 2860.

HELP WANTED—WOMEN.

Saleswomen.

— — — — — SALESLADIES — — — — — Several successful salesladies with ability to properly present our new North Shore homes to people inquiring. Experience preferred. Liberal commissions permitting very attractive income. Should own car. F. H. Bartlett & Co., 33 W. Washington-st.

Agents.

IF YOU AGREE TO SHOW THEM TO friends, I'll send you 2 Snag-Proofed Silk Stockings FREE and show you how to earn up to $22 a week. State size. American Mills, Dept. 8706, Indianapolis, Ind.

Miscellaneous.

Responsible Mfgr. Offers

$150 monthly salary plus liberal bonus to capable women who can qualify as divisional manager for a dignified, permanent position. You can earn liberal commissions while undergoing our quick, free training to become our beauty consultant. Exclusive clientele by appt. only. Previous experience not essential but must be in good health between 25 and 45; educated, ambitious and attractive personality. Highly successful product! Not a cream, chin, strap or mask. Apply 624 S. Michigan-av., Room 1120.

TWO GIRLS TO DIRECT HOME TALENT SHOWS

To begin work in August supervising the staging and exploitation. Steady employment, good compensation; board, room carfare plus liberal commission. Good personality, furnish surety bond. Training given without charge. Allowance for transportation to Fairfield to successful applicants. Apply immediately by mail. Universal Producing Co., Fairfield, Iowa, Dept. FS.

Exceptional Opportunity

for refined, educated woman, 28-40, in sales department national publishing house. Must be above average in personality and ambition, capable of meeting officers of women's clubs and parent-teacher associations. Permanent position with oppor. for advancement. Guaranteed income plus comm. and bonus. For personal interview address Y E 130, Tribune.

If You Meet People Well,

love children, and understand creative play activity, attractive position is open immediately to cultured, energetic woman over 26. See Mrs. Gilbert, Child Guidance Department. Guar. income with comm. and bonus. Educ. Sales Div., Suite 1000, 35 E. Wacker.

— — OWN YOUR OWN BUSINESS — — No Investment Needed. You can earn up to $25-$50 weekly comm. Hosiery, lingerie, dresses on consignment. Make your home your headquarters. No experience needed. Call 227 W. Washington.

WOMAN—OF HIGH IDEALS, TEACHER preferred, to supervise our successful system of lodge and church contacts on unique Christian educ. plan. Unusually wide field; no competition; Protestant. Guar. salary. Address Y H 513, Tribune.

OPPORT. FOR ADVANCEMENT. WELL EDucated woman, over 20, free to travel; high grade educ. sales position; drawing account or comm. Address Y J 552, Tribune.

SHOE MODEL—ATTRACTIVE, YOUNG, EXperienced, 4B, duration style show. Call Sherman Hotel, Suite 1000, Gordon.

6 GIRLS [18-21] TO DISTRIBUTE ADV. literature. $1.50 daily and bonus. See Mr. Norris, 8 a. m., Mon. 7341 S. State.

ATTRAC. YOUNG LADY, OVER 21, H. S. grad.; about $18 wk. Liberal comm. Apparel, Empl. Ofc., Rm. 1339, 224 S. Mich.

3 GIRLS—21-40; $15 PERMANENT WKLY. salary; raise $2 wk. Toil-Pharm. Direct order org. 3179 Clark, R. 16, at 2 p. m.

RELIEF THEATER CASHIER—STATE AGE, education, exp. Address Y 590, Tribune.

WOMAN—MORN. FOR SM. SO. SIDE HOtel desk. Exch. for rm. 1454 Hyde Park.

BELGIUM LACE MAKERS—EXPERIENCED. Rm. 326 Walton Hotel. 10-2 Sun. and Mon.

Employment Agencies.

DICTAPHONE-STENO. ....$75 N. SIDE CONSOLIDATED, 1001 Leland.

99 HSMDS., $6-$12; WHT. HOTEL MDS., exp., $45. N. & N., Dor. 1731, 871 E. 63d.

MODERN HOTEL BUREAU, 879 N. STATE. SEE US MONDAY.

MOLENE PERSONNEL—105 W. ADAMS. High Type girls for fine Chicago firms.

FACTORY, RESTAURANT, HOTEL HELP—BRIERLY-ROYAL, 184 W. Wash. R. 206.

OFFICE AND FACTORY GIRLS—LOOP AGENCY, 160 N. WELLS, R. 324.

— DICTAPHONE OPERATOR—LOOP, $80 — UNITED AGENCIES, 202 S. STATE.

ZINSER PERSONNEL SERVICE—140 S. Dearborn-st. Room 1548.

TRADE SCHOOLS—WOMEN.

ATTRACTIVE GIRLS

Excellent opportunity for those who can qualify to enter this most profitable profession of fashion modeling.

Come in and let me explain why Vera Jane graduates so outnumber all others in the large fashion shows, better positions, commercial photography, etc.

Free placement service. Small tuition fee. Apply at studio at once or mail coupon.

NAME ....

ADDRESS ....

VERA JANE STUDIO

64 E. Jackson-blvd. Wabash 9332.

MODELS, INEXP.

See us at once about entering this well paying profession. Quaify for work in STYLE SHOWS, DEPT. STORES, sample rooms, and posing for photographers. Free placement service. Low tuition. For information visit studio or mail coupon.

NAME ....

ADDRESS ....

MALLON-FRIEL Studio

32 W. Randolph, 5th Floor, Dea. 3106. Chicago's leading modeling studio and originator of this training.

GIRLS—TRAIN HERE [25 ROOMS]. EST. 1887. Univ. teachers. Gregg, Munson, Bkkpg., Comptometer, Secretarial, Switchboard. 3 PBX live cord boards; indiv. instr.

SPEEDWRITING

Free demonstration 11 a. m. daily and Tuesday and Thursday 6 p. m. 100-120 words a minute in 8 weeks. Not a machine. 190 N. State. Fra. 4122. Chicago Business College.

TRAIN FOR POSITIONS IN HOTELS—Highly successful manager of hotels now arranging group of women to be trained for positions leading to hostess, manager, exec. housekeeper, inspectress, asst. mgr. Front Office. No previous exp. req. Not by books or corresp. Direct contact with depts. in high grade hotels. Fee is small. Day or eve. Hotel Ext. Div., 938 Buena Park-ter. [4300 N.] at Broadway. Phone Wel. 4040.

— — — — —COMPTOMETRY— — — — — Operators in great demand. Special 4 wk. course. Actual office exp. while learning. SWITCHBOARD, TYPING. Learn on live PBX boards. Only school having multiple hotel boards. Free placing serv. STENOGRAPHIC COURSES. Gregg or Munson. Complete 2-3 mo. courses. Individual instruc. Actual office exp. Catalog Century College, 105 W. Monroe. Fra. 8478.

UNDERWOOD ELLIOTT FISHER

Accounting machine course. Day or evening classes. Individual instruction. Start any time. 212 W. Monroe, 2d floor. Ran. 4680.

VOSS BUS. COLLEGE

30 W. WASHINGTON. STATE 3082. Summer part time special. Shorthand or Typing, 3 mos. for $10 or $4 per month.

SWITCHBOARD 27TH YEAR RECEPTION Real Placing Serv. Only school of 4 boards including multiple hotel. Individ. instr. Am Schl., Field's Annex, 24 N Wabash Cen. 6647.

BECOME A DENTAL NURSE—3 MONTH course; good oppor.; free employment serv. Write for appt. Give phone. Chicago School of Dental Assistants, Dept. B, 64 E. Lake-st.

GIRLS — YOUR CHANCE, COMPTOMETER operators needed. Indiv. instruction; special courses starting at reduced rates. 190 N. State. Fra. 4122. Chicago Business College.

KNITTING EXPERT AND STYLIST—WILL give instruction to limited no. of women wishing to become instructors. A-Delle Knit, 64 W. Randolph, R. 913.

YOU CAN HAVE AN EXCELLENT JOB AS a knitting instructor; you learn 100 designs in this course; register now for June 1st. Margaret's Knitt Shop, 32 N State-st.

HOTELS CALL FOR TRAINED WOMEN; good pay; learn at home. Write Lewis Hotel Tng. Schls., Desk 749, Washington D.C.

LEARN BEAUTY CULTURE—SPECIAL LOW price. Nina Parker, 14 W. Washington.

DICKINSON SHORTHAND IN 15 1-HOUR lessons. CRAWFORD, 20 W. Jackson-blvd.

DRESSMAKING—MILLINERY SCHOOLS.

LEARN DRESS DESIGNING, DRESSMAKG., pattern drafting, millinery or power mach. Day or eve. Best equipped school. Est. 1902. Free Booklet T. Master College, 400 S. State.

. . CHICAGO SCHOOL OF MILLINERY . . 5 N. Wabash, Kesner Bldg. Dear. 0637.

LEARN DRESS DESIGN, DRESSMAKING, millinery. Forest Academy, 209 S State-st.

DOYLE SCHOOL OF DRESS DESIGN BOOKlet; self-help instr. 42 E. Chicago-av.

AVIATION.

FLYING SCHOOL OPERATOR OFFERS OPportunity to young man to obtain commercial license at reduced cost in return for services. State age, education, phone number. Address Y K 412, Tribune.

FLYING INSTRUCTIONS, INCLUDING ground course, $2.50 per lesson; new Rearwin sporster. Consolidated Air Service. 4930 W. 63D-ST. PROSPECT 2332.

FAIRCHILD CHALLENGER, OX5 NO. 3. POLB. Lic. Exc. cond. Regent 2297.

STUDENT INSTRUCTION AS LOW AS $4 hour. No money down. Englewood 5371.

KINNER AMERICAN EAGLE, 3 POLB. LIC. until April, 1937; exc. cond. Rad. 8166.

PARKS—P 1 O. X. 5. LICENSED; WESTchester airport, Roosevelt-rd.

COMMANDAIRE FOR SALE—HARLEM AIRport. See Airport Manager.

TO RENT—ROOMS—CENTRAL.

Rooms for Men and Women.

Remodeled rooms newly furnished, large selection, some with private showers. 3 floors for women and families. Rates 75c to $2 daily. Special weekly rates. Many program activities at no extra cost.

Y. M. C. A. HOTEL 826 S. WABASH-AV.

TO RENT—ROOMS—SOUTH.

BLACKSTONE 5519. DORCH. 4100.

UNIVERSITY HOTEL

$6 PER WEEK AND UP. NO EXTRA CHARGE FOR 2 IN ROOM. DAILY, $1.50 SINGLE; $2 DBLE. AND UP. 100 RMS. EACH WITH TUB AND SHOWER. 24 hour hotel service. I. C., bus and surf.

BLACKSTONE. 1500 E. 63D-PL.

A NICE "HOMEY PLACE."

1 block transpor., amusements. Cool, clean rms., comfort. furn.; hot-cold wtr.; $4-$5.

CORNELL, 7638—1ST. BEAU. LG. FRT. bedrm., 2 windows, twin beds. Sag. 3383.

EMERALD-AV., 5618, 1ST FL.—LARGE, clean; furnished rm. for 1 or 2; reas.

GREENWOOD-AV., 6220 PLAZA 4800.

GREEN BRIAR HOTEL

$6 Wkly. Up; Spec. Mo. Rates

NEW BLDG., BEAUTIFULLY FUR., WELL MAINTAINED; LRG. RMS., BIG CLOSETS, TUB AND SHOWER EACH ROOM; BEAUT. LOBBY; 1 BLOCK L, SURF., I. C., BUS.

KENWOOD, 5519—CLEAN RMS.; RUNNING wat., $2-$3; hsekpg., $3-$4. Hotel service.

KIMBARK, 5107 — NEWLY FURN. SLEEPing rms.; clean; good transp.; $3 week.

MARSHFIELD-AV., S., 8116—LGE., LIGHT rm. with pri. fam. Suit. 1-2; $3. Tri.9310

STEWART-AV. 7328, 2D APT.—CLEAN, comfortable, sgl. rm.; gd. tr.; refs. Rad.6569.

WOODLAWN, 6546—LARGE ATTR. RM.; cool, quiet; innerspring; sgl. or dble. Reas.

NORWOOD HOTEL.

NORMAL-BLVD. at 64TH-ST. [500 W.]. New double in-a-dor, large closets, adjoining bath; all transportation; CAFE; $6 WEEK UP. CALL ENGLEWOOD 3700.

$4 TO $6 INCLUDES

comfortable room, athletic facilities, daily maid and switchboard service, educational classes, social life. HYDE PARK Y. M. C. A., 1400 E. 53D-ST.

LARGE, CLEAN, QUIET ROOM, CONN. bath for perm. steady bus. man; all trans.; ref. exch.; $7. 4357 Greenwood-av., 3d.

61ST-ST., E., 1516—LGE., CLEAN RM.; NR. pk. and lake; garage; best. tr. Dor. 6282.

BEAU. RM., BATH, OR SHARE LOVELY apt.; nr. park; blk. I. C., surf. Ken. 5467.

DELIGHTFUL RM. — PRIV. FAM. OF 2. Porch. All trans. $14 Mo. Oakland 0545.

LGE., SUN., AIRY RM., ADJ. BATH, REAL home, beau. sur. Refs. exch. Regent 0697.

Hotel Rooms.

$5 TO $12 WEEKLY

350 NEW BEAU. FURN. RMS. AND BATH, comp. hotel serv.; cafe, garage, theaters, shops; U. of C.; 10 min. to loop; all trans. MIRA-MAR HOTEL, 6220 WOODLAWN-AV. PLAZA 1100.

$4.50 A WEEK.

PARKLAND HOTEL [250 rooms, 200 priv. baths] offers comfortable, light, large, airy, modern rooms, complete 24 hour service. 1550 E. 63D-ST., AT JACKSON PARK. All forms of transportation at door.

. . JACKSON PARK PLAZA HOTEL . .

$4 PER WEEK AND UP $4

Overlooking Jackson Pk.; L, bus, surf., I. C. 1540 E. 65TH-PLACE. DOR. 6210.

TO RENT—ROOMS—NORTH.

ARGYLE, 1230, 2D—LGE., LGT., CLEAN, frt. rm.; pri. fam.; meals op.; reas.; ex. tr.

ASTOR, 1436—STUDIO; PRIVATE BATH; suit. for 2; blk. to beach and pk.; $50 mo.

ASTOR-ST., 1337—BEAUT. FURN. RM.; running wtr., fireplace; excl. neighborhood.

BANKS-ST., E., 2—[NEAR NORTH SIDE]. Charming studio rms, $4 to $11. Del. 9526.

BROADWAY, 3020. BITTERSWEET 1600.

Women like its hominess

Large, comfortable rooms, attractively decorated; private bath or shower; near bus, street car at door; 20 min. loop; $5 wk. up. BARRY-BROADWAY HOTEL.

BRYN MAWR, 1031—ROOM, BATH; NEAR beach; pri. fam.; best tr. $3.50. Lon. 7468.

CEDAR-ST., E., 61—CANTERBURY HOUSE. Comfortable rms.; sgl., $5-$6; dbl., $6-$8.

CHESTNUT, E., 195—SLP. RMS.; SGL., $4; dbl., $5 wk.; walk. dist. lp.; nr. McKinlock

CLARK-ST., 1429 N. SUPERIOR 4365.

HOTEL BURTON

Newly decorated rooms with private showers; radio in each room.

$5 WEEKLY UP

CLARK, N., 2026. MOHAWK 3460.

HOTEL CLAYTON.

New bldg. opp. Lincoln pk.; 10 min. to loop.

$5 UP—PER WEEK—$5 UP.

300 mod. rms.; Beautyrest beds; free radio.

. . . CHICAGO-AV., 30 WEST . . . WALKING DISTANCE TO LOOP.

LAWSON Y. M. C. A.

Residence rooms, comfortably and completely equipped in a new 24 floor tower; full athletic club privileges. Inquire today. 800 North. WHI. 6211.

DEARBORN, N., 1447—DEARBORN MANOR Refurn., decor., carpeted outside rms., private baths; hotel serv.; attractive rentals.

ERIE, E., 215—FAIRFAX HALL FOR GIRLS; attrac. slpg. rms.; $2.50-$5; board optional.

EARLY-AV., 1334—FRT. RM., CONN. BTH.; priv. family; A1 tran.; $3. Sunnyside 1588.

ELM, E., 76—IDEAL LIVING QUARTERS for business people; private bath; nr. beach; walk. distance loop. Delaware 0250.

ELM, E., 78—ATTR. FRONT RM., PRIV. bath; suit 2; also single rm.; ref. req.

FULLERTON PARKWAY 611—LGE. FRT. room; suit. for 2; good trans. Div. 8024.

GRANVILLE—2 GIRLS OR EMPL. CPLE., lge. r., nr L. bch.; Gentiles. Rog.Pk.7698.

JUNIOR TERR., 818—[4300 N.]—NR. LK.; lg. frt. rs., connec. bath; priv. res.; gd. tr.

KENMORE, 4847, 2D—BEAU. LIV. R., SUN par; shwr.; suit. bus. man or cpl.; nr. pk.

LAWRENCE ARMS. 4800 KENMORE. Mod., clean rooms, $3; 2-3 rm. kit. apts., $6-$9 wk.; full hotel serv.; home atmosphere

LELAND, 820—QUIET, COOL; FURN. COMfly.; nr. lake, trans.; $2.50; also 1 r. kit.

MAGNOLIA—RM., PRI. BATH; LAWRENCE L, bus, surf.; pri. fam. 3 adults. Lon. 0349

NEWGARD, 6638—TWIN OR DBL. BEDRM.; pri. home; nr. Loyola L; gentile. Stelman.

OAK, E., 67—ATTRACTIVELY FURN. RM., Gold Coast, walk. dist. loop. Delaware 9777.

RUSH, 664—ATTRACTIVE STUDIO ROOM; run. water; elevator bldg.; walk. dist. loop.

SHERIDAN-RD., 816—EXCLUS. NEW FURN. lgt., lge. rms., beautiful matt.; all trans.; 2 blks. Linc. Pk. [3900 N.]; $4 up. Bit.0662.

STATE, N., 1236—SGL. AND DBLE. RMS.; beau. furn.; near drive, walking dist. loop.

STATE, 1341—FRONT 2 RM. SUITE; PRIV. bath; nr. lake; also sgl. rm.; walk. dist. lp.

WALTON-PL., W., 2—ROOMS, NR. NORTH side; walking distance loop.

WALTON-PL., E., 114, APT. 4—LGE., FRT., attrac. furn. rm. for 1 or 2. Walking dist.

WINTHROP, 5709 — BEAUT., NEW FURN. rooms. Excel. transportation. Reasonable.

Quiet, Comfortable Rooms

in a modern bldg.; also full club facilities; pool, gyms., cafeteria, etc. 24 hour service. Only 18 minutes to loop by Ravenswood L. Singles, $4 up week; doubles, $3 up. LINCOLN-BELMONT Y. M. C. A. 3333 N. Marshfield-av. Bittersweet 3333.

HOTEL FRANCES,

5054 WINTHROP. LONGBEACH 8933. 100 rooms with baths, $5.50 doubles.

SINGLE RM. WITH BATH—PLEASANT home. Business woman. Graceland 9406.

SINGLE RM. IN PRIV. HOME OVERLOOKing lake; pri. beach; reas. Shel. 0923.

Hotel Rooms.

HOTEL NORTHMERE.

L, bus, surf. lines; $1 day, $5 weekly up. 4943 KENMORE. LONGBEACH 4234.

Darlington Hotel—$5 Week.

Beau. rms., run. wat., baths; free parking. $1 day up; 1 bl. L, bus, surf. 4700 N. Racine.

HOTEL PLAZA, NORTH-AV. AT CLARK—Large, comfortable single rooms with private bath, $8 wkly., $32 monthly. SUP. 2680.

BELMONT, 721, ABBOTT HOTEL, CAFE—R.-BATH, $5 WK., $1-$1.50 DAY. BIT. 2701.

TO RENT—ROOMS—NORTHWEST.

EDDY, W., 3932—LARGE, LIGHT ROOM; big closet; good trans.; reas. Irving 5521.

EVERGREEN, 2138—NEWLY DEC. FRT. r., gd. tran.; priv. fam.; gent. pref.; $2.50. Herm. 0289.

REAL COMFORT IS FOUND IN THESE newly decorated and furn. rooms. Innerspring mattresses, carpeted floors. Give it a real homelike atmosphere. Full club privileges. $5 week single; others $3 and $4. DIVISION-ST. Y. M. C. A. 1621 W. Division-st. Brunswick 4380.

12 MINUTES TO LOOP

via C. & N. W. R. R.; car and bus trans.; residential district; well furn. rooms; swim., gym., barber, air-cond. cafeteria; 24 hr. serv. $4 to $6 weekly, includ. membership. Irv. Pk. Y. M. C. A., 4251 Irving Pk. Pen. 1070.

TO RENT—ROOMS—WEST.

CONGRESS, 1718—ATTRACTIVE, SMALL room; near bath; $2.50. Seeley 3863.

HOMAN, N., 11—BEAU. FR. R. FAC. GARF. pk.; pri. ent.; shwr., tile; all tr. $4.50.

NEWLY FURN. OUTSIDE RM.—EXCL. trans.; priv. fam. 3819 W. Adams-st.

. . SINGLE ROOM, $3.50 PER WEEK . . Duncan YMCA, 1515 Monroe-st. Hay. 7800.

(Continued on following page.)

TO RENT—ROOMS—WEST.

(Continued from preceding page.)

$3.50 WEEKLY.

Newly decorated; comfortable innerspring mattress, swim., tennis and other club privileges included. L, surf. and bus.
SEARS, ROEBUCK Y. M. C. A.
820 S. KEDZIE. NEVADA 3800.

Hotel Rooms.

$4 WK.—COMFORT, ECONOMY, AND beau. newly furn., comfy rest mattresses; plenty of linen; 24 hr. serv.; ½ blk. all tr., pk. GARFIELD ARMS HOTEL, 3260 W. Maypole.

TO RENT—HOUSEKEEPING ROOMS.

South Side.

BLACKSTONE, 4940—1, 2, 3, 4 RM. APTS. Choice Hyde Pk., all trans., $4-$8 week.

BLACKSTONE, 6230—1 R. KITS., N. FURN. $3.50-$4.50; 2 r. fr. apt., pri. b. Frig. $8.50.

BLACKSTONE, 5601—1-2-3 ROOM KITCH. and slp. rm., $3-$6; I. C., bus; loop 8 min.

CHAPPEL, 7514—2 RM. KIT. APT.; LIGHT elec. refr.; $30 mo. Hyde Pk. 5155.

COTTAGE GROVE, 6505—1-2 RM. KITCH.; everything furn.; $4 up. Slp. rms., $3 up.

DREXEL-SQ., 835—FINE LARGE FRONT rm.; kitchenette; near trans. Mid. 5289.

ELLIS, 4924—BEAU. FURN., FRIG., ELEC., gas, maid serv., I. C., L, bus., sur., gar. sp.

FIFTY-THIRD, E., 1210—2 WELL FURN., clean rms.; real kitch.; nice home; $5.

HARPER, 6047—1-2 LG., LT. R.; WALLBED. Wtr.; rge.; new. dec.; $4; bl. Jack. pk., I. C.

INGLESIDE, 6330—1-2 ROOMS, CLEAN, comfortably furn., $4.50 up. All trans.

KENWOOD, 6117—2 RM. FRT.; ALSO 1 rm. hskpg.; el. ref. Cln., attr. I. C., surf., L.

LOWE-AV., 6909—1-2 RM. COZY APTS., newly dec.; dorbed; $3.50-$6. Nor. 1800.

MARYLAND, 6616—COZY FRT. HSEKPG. rm., $3; running water; 1 week free.

PRINCETON, 6203—1-2 RM. FURN. APTS.; uphl. furn.; elec. ref.; $4-$8. Nor. 1800.

UNIVERSITY, 6431—FRT.-REAR, 2-3 RM. apts.; pri. bath; pch.; frigidaire. Adults.

VERNON, 6217—1-2-3 MOD. RMS., COMP. furn.; new. dec.; ½ bl. L, surf.; $3.50-$7.

WOODLAWN, 4750—LARGE, CLEAN, FRT. rm.; hskpg.; nr. bath, shower; good trans.

YALE—6449—1-2 LT. OUTSD. RMS.; COMP. furn., new dec., some refg.; prch. $3.50-$7.

47TH, E., 1130—1 RM. HSKPG.; ALSO slpg. r. and bsmt. apt.; r. w.; new. dec.; gd. trans.

47TH-ST., E., 1115—VERY DES. 1-3 RM. apts.; kit. priv.; baths; 1st fl. and basmt.; newly dec. and furn.; $4-$7. Sl. rms., $3 up.

5101 KIMBARK. 6401 KIMBARK. 1-2-3 rm. apts. $25 up.

66TH-PL., E., 1411—1 RM. KITS., CLEAN, well furn., $4-$5; ½ blk. I. C., surface.

North Side.

BELDEN, 549 [2300 N.]—NEWLY DEC. rms. and apts., nr. Lincoln Park; gas, elec., laun.; $4-$5.50-$6.50; adults; ex. trans.

BROADWAY, 4040—LARGE, LT., CLEAN, frt. kit'nt., $3; 2 rm., $5. Nr. park, lake.

CAMBRIDGE-AV., 3710 [BLK. E. BDWAY.] Large, well furn. rm.; rl. kit.; frig.; $3.50.

CENTER-ST., 323 — NICELY FURN.; clean hskpg. rms. Adults. Nr. Lincoln-pk.

CLARENDON—1-2 RM. APT., $4.50-$6; ALL outside; very cheerful; near Broadway.

CLIFTON, 4440—NEW. DECO. AND FURN. 1-2 rm. kits.; refrig.; $5.50 up.

CRESCENT, 929—NR. LK., 3 CL. RS., FRIG. Pri. pch., adts., all tr. Also slp. rs. 4100 N.

DOVER, 4420, NR. CLARK—CLEAN, HOME-like frt. hskpg. rm., $5; shwr. Sun. 9065.

EASTWOOD-AV., 943—1 RM. KITS, $4-$5; 1 at $6; G. El. Rms., $3; running water.

KENMORE, 4641—NEW. DEC. FURN. FRT. kit. apt.; all trans.; $4. See to appreciate.

KENMORE, 4011—DESIRABLE 2 ROOM apts.; near Sheridan L; adults. $6-$6.50.

KENMORE, 4618—1 ROOM KITCH. APTS. Hotel serv., $4.50-$7 wk. Wilson L or bus.

LA SALLE, N., 1525—NR. LIN. PK.; NEW. dec.; sgl., dbl. hskp. rs.; maid serv., $2.50-$4.

LELAND, 834; LAKESIDE, 823—1 RM., $3-$3.50; 3 r., $7-$8. Refrig.; everything incl.

ONTARIO, E., 160—1 RM. KITCH.; FRONT; walk to Lp.; nr. lk.; also slp. rms., $3 up.

ORCHARD-ST., 2500—1-3 RMS., PRIVATE bath; near Lincoln Park; excel. transp.

WILSON, 815—2-4 ROOMS; EVERYTHING furn., $4.50 up; also sleep. rms., $2.50 up.

WILSON, 826 — LOVELY 1 RM. KITNT.; newly dec.; wall bed; nr. trans. $3 week.

WINTHROP, 4860—1 AND 2 RM. KITCHEN-ettes, nicely furn., newly decorated.

WINNEMAC, 1304—2 CLEAN, QUIET, FRT. rooms; refrig.; $7.50. Argyle L.

WRIGHTWOOD, 610—AT CLARK. LOVELY 1 rm. Pul. kitnt., $4-$5. All convs.

1-2-3 R. APTS., $15 MO. UP; PRI. BATH, nr. BEACH, lgt., linen free. 2636 Orchard.

Northwest Side.

KEDZIE, N., 1934—REAL KIT., BEDRM., encl. pch.; reas. Slp. rm., maid, phone serv.

West Side.

MONROE, 4302—1 OR 2 RMS., COMPL. furn., gas, elec., linens free. Reasonable.

SACRAMENTO, S., 314—MODERN 2 RM. kitchnts.; Frigid.; all trans. Van. B. 0888.

WALLER, N., 19—2 LGT., AIRY RMS.; also 1 rm., pch.; hot water; $5 up; ex. tr.

BOARD AND LODGING.

South Side.

CHAPPEL, 7016, 2D—LG. RM.; PRI. FAM.; 1 blk. I. C., bus; 1-2; ref. Butterfield 1340.

STONY ISLAND, 6074—NR. LAKE; LGE. frt. rm., 1-2; all trans.; reas. Dor. 0422.

North Side.

KENMORE, 6213—BEAU. LOC. NR. LAKE. All trans. Sgl.-dbl. rms.; ex. mls. She. 6581

LAKE SHORE-DR., 1046—FROST CLUB FOR girls; single-double. Dormitory.

SHERIDAN, 915 — UNEXCELLED BOARD, immaculate rooms, priv. bath. Grace. 7379.

STATE, N., 1330—ATTRACTIVE SINGLE rm., connec. bath with shwr., for man; also very large dble. rm., connec. sun room, view of lake; ex. meals. Mrs. Schuyler.

CORAL GABLES—YOUNG WOMEN; EARLY Amer. furn., pri. tile baths, lounge, maid sv.; 2 mls. a day. 1254 N. State. New mgmt.

DEL MONTE HOTEL — 454 MELROSE AT Lake Shore-dr., 3240 N. All outside rooms. Incl. meals, $10. Atmosphere of priv. club.

Convalescent Homes.

HOME FOR ELD. PEOPLE—SUBURBS BATtle Creek; winters, Fla. Rm., board, $15 wk. Excel. care. Address F X 7, Tribune.

SPEC. DIET. CARE CONVAL., ELD., INVAL. Grad. nurse's priv. home. Hyde Park 3539.

EXCLUSIVE HOME—CONVAL. AND ELD. people. Best food; care. reas. Ced. 1706.

NURSES' HOME—AGED CONVALESCENT; mild mental; facing park. Reas. Dor. 2119.

HOME FOR AGED, INFIRM, MILD MENTAL AND CONVALESCENTS. MID. 1605.

Children.

"SHAWNEE."

Wisconsin's farm school for boys. Swimming, hiking, baseball, directed games, and riding. Tutoring. Excellent food. Prices very reasonable. Write for particulars. Laura Way, Director, Tigerton, Wis.

CHILDLESS MARR. CPLE. WILL BOARD 1 or 2 child.; reas.; lg. ground; suburb; 30 min. to Loop. Ph. Western Springs, Ill., 3724.

WANTED BY A GRADUATE NURSE IN A country home, a child to board and care for. Address E 178, Tribune.

VACATION — CHILDR. BEAUT. SUMMER home. Int. schdls. and sprts. conducted by two teachers; reas. Address E 186, Tribune.

POLK-ST., W., 4926 — CHILDREN TO board; room for parent. Girls only.

FARM HOME BOYS, 7-11, SUMMER. Christian atmosphere. Lon. 8810. Mrs. Davis

Country.

HEALTH CRAFT INSTR. WILL TAKE 4 boys to Canada Lake of Woods camp; $200; 4 mos.; tr. both ways. Riverside 5969.

WANTED—TO RENT—ROOMS.

ELDERLY COUPLE DESIRES 3 RMS. AS perm. guests in mod. home on n. side or sub. Give details. Address Y 586, Tribune.

GENTLEMAN—NO. SIDE OR SO. SHORE preferred. State particulars regarding family, room, etc. Address D 116, Tribune.

CHRISTIAN GENTLEMAN DESIRES ROOM, N. S., reas. Address Y C 51, Tribune.

AMERICAN WRITER AND TRAVELER; sm. rm., ref. fam. Address S 528, Tribune.

BOARD & LODGING—SUMMER RESORTS.

BOYS' SUMMER CAMP—MUSKEGON. Starting June 12; good supervision; low rates. Lawrence Hall, Longbeach 0107.

HOTELS AND APARTMENT HOTELS.

MELROSE APT. HOTEL

Offering you a summer home in the city near lake and park with resort attractions. 1-2-3-4 room kitchenette apartments, beautifully furnished, complete hotel service; beach and golf; permanent and transient. 451 Melrose [3240 North]. Buck. 1200.

HOTEL RIENZI

600 DIVERSEY-PKWY. BUCK. 4100.
NEAR LINCOLN PARK. 2800 N.
Spac. outside rms. and suites, smartly furn. Tile baths, shwrs.; bus, car at dr.; 15 min. lp. $2 day, $8.50 wk. up. Ex. safe. Gar. in conn.

PLAZA HOTEL.

YOUR FRONT YARD LINCOLN PARK, AND OVERLOOKING LAKE MICHIGAN. 1, 2, 3, 4 and 5 room furnished apartments with kitchens at very moderate rates. North-av. at Clark-st. SUPERIOR 2680.

COMMONWEALTH HOTEL,

2757 PINE GROVE AT DIVERSEY-PKWY. Daily rates, $1.50 up; weekly, $8.50 up. Monthly, $32 up. 10 minutes to Loop.

ONTARIO HOTEL, AT LOOP

LARGE ROOMS, $5 UP WEEKLY. 620 N. STATE, NR. OHIO. SUPERIOR 6660.

HOTEL MAJESTIC—29 W. QUINCY-ST. Outside rooms, quiet; $1.50; with bath from $2; also kitchnet. suites.; low rates to permanent guests; live in loop.

HOTEL RALEIGH, 648 N. DEARBORN—Single, $5; double, $6. Walk to Loop.

HOTELS AND APARTMENT HOTELS.

LIFE BEGINS AT 40 EAST OAK LEISURELY and PLEASANTLY

An ultra modern 22-story building with outstanding features such as Greta Venetian blinds throughout, filtered water, soundproof walls, gold band china and Dirigold tableware.

In connection with our beautiful solarium, the roof garden—newly decorated and pleasantly arranged, with a commanding view of Lake Michigan and the city—is now open for the convenience and comfort of our guests.

COMMISSARY, BEAUTY SALON, VALET SERVICE, AND GARAGE.

Luncheons, bridge parties and dinners served in the solarium. Delicious home cooked meals served in your apartment without extra service charge.

Complete Hotel Service.

1 to 4 Room Units

"We Invite You to Inspect."

References Required.

40 E. OAK

1000 North.
WHITEHALL 6040.
C. R. Parker, Res. Mgr.

The Preferred Location.

De Witt Hotel

Hogan & Farwell, Inc.
DIRECTION.

2 and 3 room apts., $65 and up

Complete hotel service; unobstructed views; newly decorated; bus at door. Food shop in building.
TEAROOM WITH APPETIZING FOOD.

244 E. Pearson

SUPERIOR 4701.

The Prestige OF THE

BELAIR HOTEL

—is only one of many things that will make your stay here doubly enjoyable.

At Lincoln Park
15 minutes from Loop.
Completely modern.
All types of rooms.
Bus at door.
Coffee shop, valet, etc.

$7 A WEEK UP

[Low transient and monthly rates.]
204 DIVERSEY-PKWY.
[BITTERSWEET 4000.]

FOR REAL LIVING

Here in Chicago, believe it or not, is an apartment home just made for real living. Located near Lincoln Park, with its fresh air, serenity and beauty, yet within walking distance to the Loop, is a building known to its occupants as the most delightful location in the city.

1117 N. DEARBORN

1-2-3 RM. APTS.

The large 3 rm. bedroom apts. are beautifully furnished, charming, and spotlessly clean. Accommodate 4 persons. Large dinette, kitchens, 2 exposures. Complete hotel serv.

Catering to a better clientele that desires moderate prices. References required.
RESIDENT MGR. WHI. 4318.

Hotel Lincoln

FACING LINCOLN PARK.
The management of this hostelry, which caters to a discriminating tenancy, offers rates lower than other hotels with comparable service.
REASONABLE RATES.
300 OUTSIDE ROOMS
EACH WITH PRIVATE BATH.
HOTEL LINCOLN
TELEPHONE MOHAWK 3040.
COR. CLARK, LINCOLN, AND WELLS.
1800 NORTH.

..SPEND A DELIGHTFUL SUMMER AT..

HOTEL MARYLAND

Rush at Delaware. Superior 4568

Live in our cool exquisitely furnished apartments. Everything new, tastefully decorated, fully carpeted. Venetian blinds. 1 block from Michigan, on the "Gold Coast," close to Lake and Park, 10 minutes walk to Loop. Apartments consist of Living Room, Bedrom, Kitchen, Bath. Complete hotel service included in moderate rental.

William S. Mitchell, Manager.
Operated by
INTERSTATE MANAGEMENT CORP.

DORIAN HOTEL

"A Good Place to Stay for a Year or a Day."
CONVENIENT—COMFORTABLE—ECONOMICAL.
Every room with private bath.
TRANSIENTS, $1.50 DAY.
Permanents Low as $5 Wk.
GOOD TRANSPORTAT'N—NEAR THE LAKE
Atmosphere and Service You'll Enjoy.
4545 WOODLAWN-AV.

Smart New Apartments

An unusually fine hotel-home offering newly decorated and smartly appointed apartments, suites and single rooms. A perfect location, facing Lincoln Park and the lake and only 10 minutes to downtown. Rentals most attractive. Your inspection cordially invited

Belden-Stratford Hotel

2300 LINCOLN PARK WEST.

ON THE DRIVE.

WELLINGTON ARMS

2970 SHERIDAN-RD.

Smartly furnished 1-1½-2 room kitchenette apts.; completely equipped, overlooking Lincoln Park and the lake; 15 minutes from loop; $40 up unfurnished; $50 up furnished. Daily rate at $2.50 per day up.
BITTERSWEET 4600.

LINCOLN PARK ARMS

Bedroom apartments with extra inador bed in living room; also one room kitchenette apartments with twin or double inador beds close to park with golf, tennis, swimming, etc.
Complete Hotel Service. Reasonable Rates.
2738 PINE GROVE-AV.

Cambridge Apt. Hotel

530 DIVERSEY-PKWY. L. V. 6401.
Finest serviced apartment hotel. Block from Lincoln Park. Modern, beautifully furnished 1-2-3 room suites and hotel rooms. Reas. rates. 15 minutes to Loop by bus or surface.

NEW PAXTON HOTEL

$1.50 sgl., $2 dbl. up daily; spec. weekly rates, $5 up; 200 rms.; pr. bath and shower; 10 min. loop. 1432 N. La Salle. Moh. 0541.

LAKEVIEW HOTEL

739 BELMONT-AV.
Attractive kitnt. apts., complete service.

HOTELS AND APARTMENT HOTELS.

The STEVENS Apartments

Offer
A NEW MODE IN LIVING.

Modern furnishings.
Three decorative schemes.
Chicago's finest views.
Cool lake breezes.
All the convenience of the world's most completely equipped hotel.

SUMMER AT THE STEVENS APTS.

One room apts. from $45.
Suites from $90 to $250.
Twentieth Floor.
STEVENS HOTEL
Phone Mr. Plengey—Wab. 4400.
SUDLER & COMPANY, Rental Agents.

For your permanent home—

DELAWARE TOWERS

A large proportion of our guests have been here several years. They have found permanent hotel contentment—the wanderlust has lost its grip. There must be a reason. Why not learn for yourself what it is?

Bedroom Apartments
Furnished and Unfurnished
Moderate rentals.

25 E. DELAWARE-PL.
WHITEHALL 4245.
TRANSIENT ACCOMMODATIONS.

STEUBEN TOWER

Kitchenette Apartments
DOWNTOWN.

Newly equipped; invisible electrical kitchen units.

2-3 ROOM SPACIOUS APARTMENTS. Newly furnished and decorated; nothing quite like them in the city. These apartments are situated in the beautiful 45 story Steuben bldg.; no apartment lower than the 34th floor; complete hotel service; swimming pool and gymnasium facilities.

KITCHENETTE APTS. FROM $110 UP.
HOTEL SUITES FROM $50 UP.
APPLY 22D FLOOR,
OR PHONE RANDOLPH 0080.
Steuben Apartments
188 W. RANDOLPH-ST.

Ideal Summer Rooms

Individual, attractively arranged rooms that provide real homes. Good food—cheerful service. Everything to make living delightful and carefree.

Facing Lincoln Park and overlooking the lake—a few minutes from downtown by surface line or bus at our front door.

RATES FROM $40

Parkway Hotel

2100 Lincoln Park West. Diversey 5000.
LEE PERRY, Manager.
VISIT OUR SMART COCKTAIL LOUNGE.

HOTEL ..BREVOORT

In the Heart of the Loop
JUST A STEP FROM YOUR OFFICE.
Save Time—No Car Fare.
SELECT CLIENTELE ONLY.
COMPLETE HOTEL SERVICE.
NEWLY DECORATED ROOMS.
$6.00 A WEEK UP
MADISON-ST., E. OF LA SALLE.
FRANKLIN 2363.

.. .. .. MAKE YOUR HOME AT .. .. ..

712 Diversey Parkway

2800 NORTH. BUCKINGHAM 6061.

Beautifully furnished apartments, ideally arranged, tastefully decorated. Close to Lincoln Park, shops, schools, churches, theaters. Excellent transportation.

1 AND 1½ ROOM UNITS FROM $40. Daily maid, 24 hour switchboard service, gas, light, refrigeration included.

Operated by
INTERSTATE MANAGEMENT CORP.

Live in the Park

Lincoln Park with its scenic wonders and myriad attractions virtually surrounds you here. And these 1-2-3 ROOM APTS. are the spirit of perfection. Every detail measured for your convenience. Smart furnishings, modern kitchenettes, innerspring mattresses, daily maid serv.; trans., 15 minutes loop.

Fullerton Plaza

420 Fullerton-pkwy.

20 MINUTES TO LOOP—

Sheridan Plaza

SHERIDAN-RD. AT WILSON.
$8 Per Week Up
SPECIAL MONTHLY RATES.
450 Rooms with Bath, $1.50 up single; also kitchenettes. Complete hotel service.
HOME OF THE GOLDEN LION INN.
Roessler-Teich Management.
PHONE MR. HAYES, LONGBEACH 1900.

THE ADMIRAL

5200 NORTH AT THE LAKE.
The Admiral, within 10 minutes' drive of the Loop, offers spacious apts. of 2 to 5 rooms, completely refurnished in the modern manner. All kitchens newly equipped with built-in cabinets, table top stoves, and Electrolux refrigerators. Parking space adjoining grounds. Direct wire to garage.
909 Foster-av. Long. 2900

ONE PRICE COVERS

—Your home and two meals daily. A snug summer harbor, close to lake and park, and only a step from the lake, for as little as $40 A MONTH. Modern rooms with run. water. Rooms single from $6 wk. Inadors.

Palais Brompton Hotel

[3540 North] at Lake Shore-dr.
528 Brompton-pl. Graceland 3840.

CHATEAU HOTEL

3838 BROADWAY. LAKE VIEW 8310.
Weekly, $7 up; Day, $1.50
ROOM FOR 2, $8 WK. UP. Twin beds opt. Beau. rms.; priv. bath, showers; fireproof. 2 blocks walking distance to
Golf, Baseball, Swim, Park.

HOTEL SHORE CREST

420 WRIGHTWOOD-AV. DIV. 4800.
OVERLOOKING LINCOLN PK. AND LAKE.
You will enjoy the homelike atmosphere, the modern appointments, the excellent CAFE and ROOF GARDEN, the attr. 1-3 room apts. $55 to $140, the comfortable, homelike ROOMS WITH BATH $8.50 up. All served by trained hotel staff. Complete Hotel service.

$5—$5—$5—$5

a week. Each room has just been completely decor.; private bath; radio; L and surf. tr. PERSHING HOTEL, 6400 Cottage Grove.

WACKER HOTEL NEW FIREPROOF OUTside rms., private baths, $6 wk. up. 111 W. Huron-st., cor. Clark. Select clientele only.

HOTELS AND APARTMENT HOTELS.

HOTEL WALDORF

A modern, comfortable hotel; inador beds, tub and shower baths; full serv.; elev.; close to U. of C., L, surf.; moderate rates.
6139 Ellis-av. Plaza 5010.

APARTMENTS AND ROOMS TO SHARE.

MAR. CPL. WILL SH. WITH SAME OR sing. No. S. apt., rent lrg. rm. Best trans. Refs. exchg. Sunny. 10258, 10 to 5.

REF. LADY WILL SHARE 6 RM. FURN. apt. with same—or rent rms. to father and daughter. Refs. Address Y G 299, Tribune.

BUS. GIRL SH. LGE. WELL FURN. 4 RM. apt. or rt. rm., same; ex. tr. $6. Tri. 6029.

A COMPLETE ROOM, APT., AND BOARD service. Chicago Room Registry. Dea. 2713.

LADY WILL SHARE 2 RM. APT. WITH same; nr. 71st-Jeffrey; reas. Mid. 9241.

BUS. GIRL WILL SH. 3 RM. APT. WITH r., cong. lady; $5.50 wk. 7709 Sher., apt. 3B

LADY SHR. 3 RM. HOTEL KIT. APT. with 1-2 same. Frt. pch., nr. lk. Hol. 2965.

MOTHER-DAUGHTER WILL SHR. 5 RM. apt. same; hm. priv.; or rt. rm. Sun. 7248.

MOTHER, SON, SH. ATTR. APT. OR RENT rm.; lady or gent; all tran. $5. Bel. 5026.

LADY TO SHARE APARTMENT WITH same; reasonable. 1712 Estes, Apt. 202.

TO RENT—HOUSES.

South Side.

10041 HOYNE-AV.—BEAUT. BEV. HILLS res., 4 bedrms., 2 tile baths, tile lav., oil ht., liv. rm., din. rm.; hall canv. and carpeted; master chamber carpeted; $110.
BARTHOLOMEW O'TOOLE,
9147 S. Ashland. Beverly 7275.

2 10-RM. HOUSES, $50 FOR 1; $90 FOR both; can be connected; 5 baths; stm. ht. 5026-28 Blackstone. HYDE PARK 8525.

7433 SO. SHORE-DR.—8 ROOM HOUSE. Stm. ht. 2 car garage; newly dec. Reas.

8 RMS.—BEST LOC. IN HYDE PK.; NEWLY dec., refrig.; nice yard. Hyde Park 1017.

MOD. 5 LGE. RM. BRK. BUNG.; H. W. HT.; glass pch.; gar.; $40. 515 E. 88th-pl.

6134 KENWOOD-AV. — 7 ROOMS; BRICK stone front; good trans.; reas. Hyd. 4812.

7 RM. HOUSE ON LONGWOOD-DR., NR. Ridge Pk. June 15, for ltd. time. Bev. 2615.

Southwest Side.

7222 S. ARTESIAN—6 ROOM MODERN bungalow; tile bath, shower, etc. Agent on premises or call DORCHESTER 8551.

3443 W. 53D—MODERN 5 ROOM BRICK Bung. Steam heat. $40. Normal 1420.

North Side.

54-56-58 E. GRAND-AV. — 28 ROOMS, 5 baths; steam heat; garages; rental $125. 172 Eugenie-st.—21 rms., 3 bths.; steam, $70. PAUL STEINBRECHER & CO. CEN. 4984.

COMPLETELY REMODELED, ROG. PARK, 6 rms., sleeping porch, sun parlor, new heating, new fixtures. Buckingham 4534.

427 DIVERSEY, AT PARK—10 RMS., BRK. Stm. Choice bus. loc. FAIRFAX 1473.

3654 WILTON—SUIT. TAVERN, BEAUTY, laundry; betw. groc. and mkt.; rent $30.

6 RM. RES. — ALSO 5 RM. BUNG.; NR. schls., trans.; reas. Inq. 1449 Norwood-av.

COTTAGE—5 RM.; NEWLY DEC. [EQUIPD. with stoves]; garage; $25. 3241 Sheffield.

Northwest Side.

$35-$42.50.

Modern Brick Bungalows.

5 AND 6 ROOMS INCLUDING GARAGE.

Well built, delightfully planned homes. Thoroughly insulated. Large, cheerfully lighted rooms, built-in tub and shower. Hot water heat. Decorate to suit your taste. Only 23 minutes to the downtown shopping center. Act now before the spring rush! SEE TODAY!

Mills & Sons Rlty. Trust

5556 North-av. Merrimac 6000.

5251 LANGLADE.

Seven room brick bung., h. w. heat, gar.; five rooms downstairs, two up; can be seen between 2-5 Sunday. Rental $60.00.
WELLS-MURRAY & CO., Longbeach 4104.

BUNGALOW—STOP! HERE IS THE HOME you have been hoping for, 7 rooms, hot water heat, beau. landscaped, privacy, yet conv. loc., attractive rentals. The dream home. 6007 Matson-av.

6 ROOM BUNGALOW, 7520 ADDISON—Encl. porch, h. w. ht.; $25. Mansfield 9218

5 ROOM HOUSE, SLEEPING PORCH, 1 CAR gar., good trans. 2142 N. Le Claire.

MOD. 5 RM. BUNG. APT., H. W. HT., FREE gas, elec.; $36. 4861 Merrimac-av.

BEAU. 6 RM. BRK. BUNG., GAR.; TILE kit., bath; h. w. ht.; $50 mo. Avenue 2052.

West Side.

FOR A FAMILY ABLE TO SUPPORT A 10 room home; furnace heat. Best location. Jackson-blvd. Haymarket 2299.

7 RM. RESID.; ALL LGT.; 4 BEDRMS.; h. w. ht.; good trans.; reas. 521 S. Hoyne.

Suburban—South.

MODERN 9 RM. HSE.—NEAR SCHOOLS, trans.; beau. grounds; $65. Bev. 4400.

Suburban—North.

WINNETKA—11 RMS.; 1 BLK. FROM PK., 2 blks. from bathing beach. Attrac. well built house on beau. lot 100x200 ft. Close to school, high school, trans. $200
Glencoe—8 rms., oil ht., on lot 55x100. Newly decor.; quiet street; conv. trans..$125
Wilmette—7 rms., 2 baths, oil ht., on lot 50x132; quiet street; attrac. resid.....$110
N. W. Evanston—7 rms., gas ht., good house; excellent location; near transp..$90
THE CITY NATIONAL CORP.,
800 Davis-st., Evanston. Greenleaf 1411.

WILMETTE — FOR SUMMER; BEAUTIFUL completely furnished 9 rm. house, 2 baths, 3 screened porches, 2 car garage. $90 per mo. References. Wilmette 2579.

Furn. Summer Bungalow

On Exmoor golf course.
Call Highland Park 951.

EVANSTON—10 RMS., GAR., 2 BATHS, NR. schools and univ.; exc. trans. Ph. Park Ridge 100 or Lake View 0513.

HIGHLAND PARK—6 RMS., WOODED LOT; nr. trans.; sublet to Oct. High. Pk. 302.

WINNETKA—ATTR. 7 RM., 3 POR. FIRE-pl., lg. garden; $75 1077 Cherry. Win. 2140.

Suburban—Northwest.

MOD. 10 RM. BRICK, 2 BATHS, INCL. rear pch., 2 car gar., nr. school. PARK RIDGE 782. CALL AFTER 6.

PK. RIDGE COLONIAL RES.; 6 RMS., TILE bath, ext. lavat., nat. firepl., stair carpets; new. dec.; $65. 1110 S. Washington.

Suburban—West.

527 S. OAK PARK AVENUE

Large 7 room brick residence, 4 bedrooms, newly decorated, new tile bath, elec. refrig., new stove, hot water heat, 2 car brick gar. Henry W. Ross. Buck. 1200.

DELIGHTFUL ESTATE IN ST. CHARLES. Ideal furnishings and surroundings. Choice library. Swimming pool, tennis court, stables and garage. Beautiful grounds. A gentleman's retreat. Only $600 for entire summer. Call State 3611.

5 RM.; HOT WATER HEAT FURN.; ELEC. refrig.; gar.; $30 mo. 4030 East-av., Berwyn.

HINSDALE—220 S. CLAY ST.—LG. 8 RM., gar., wded., fruit; dec. to suit. Dor. 7510.

TO RENT—FURNISHED HOUSES.

DELIGHTFUL KENILWORTH HOME, 2 blks. from lake; 9 rms., 3 baths, $200. Others, Evanston and North Shore, $75 to $1,000. QUINLAN & TYSON. Univ. 8584. Univ. 2971.

TO RENT FOR 3 MONTHS; CHARMINGLY furn. east Winnetka home in exclusive section; 5 bedrms.; 3 screen porches, 2½ baths; $135 mo. Must close deal 48 hours. For appointment call Winnetka 2515.

914 OAKWOOD-AV., WILMETTE—MODERN 6 rm. home, 2 porches, beaut. wooded lot. Convenient east loc., $100 a mo. Available June 15. See today or ph. Wilmette 3044.

ON RIDGE IN BEAUTIFUL BEVERLY Hills. Big yard, flowers, 6 rm. brick. Completely furn. Will rent June 12 to Sept. 12. Only $65 mo. 9734 S. Winchester-av.

SUMMER MO.—COOL, ATTRA. HOME; 4 bedrms., slp. pch., 2 baths; gar.; elec. ref., oil ht.; nice garden; 3 blks. all trans.; best ref. req.; $100 mo. Owner. Winnetka 2081.

NORTH EVANSTON—8 ROOMS, FULLY equipped; beautifully furnished; 2 baths, sleeping porch; nice yard, handy location, immediate possession. University 7253.

ENJOY SUMMER — COOL 6 RM. HOME; Wilmette; lrg. slp., liv. porch; refr.; gar.; reas. 222 9th-st. Keith. Cen. 7600 or Wil. 901R

WHEATON—9 RM., SUNRM., ELEC. EQPD. Grand piano. Wooded lot. Nr. swim. pool, golf. Summer, $50 mo. Snell, 705 N. Webster.

WINNETKA FOR SUMMER, 8 RM. HOUSE. Artistic, attractive, unusually cool; convenient location; $100. Winnetka 1245.

FURNISHED HOUSES FOR THE SUMMER or year around. $75 to $1,000 per month. QUINLAN & TYSON, Rog. 2616, Univ. 2600.

FOR SUMMER—7 AIRY ROOMS, PORCH; modern, comfortable; elec. refrig.; excel. tran. $50 mo. 7020 Normal-bl. Stewart 8883.

SUMMER RENTAL—6 RM. BRK. BUNG.; sun par.; lrg., attr. garden; 1½ blks. lake, 2 blks. tran.; reas. 227 Mary-st., Glencoe.

WINNETKA — COMPLETE LIST. $75 TO $400 mo. All sizes. Short or long terms. B. H. Barnett, 526 Center-st., Winnetka 965.

JUNE 20TH TO SEPT. 15TH. MORGAN Pk. 7 rm. house, comfortably furn.; scrnd. in porch; attractive yard. Beverly 1154.

COMPLETE LIST FURN. AND UNFURN. houses on North Shore. Mrs. Fuller and Wm. Pickard, Greenleaf 7220.

7 RM., 3 BATH, 2 POR., ON 2 ACRES. Wooded. Ideal for summer. Winnetka 269

LONGWOOD-DR.—VERY BEAU. LOC.; JULY, Aug.; furn. house, gar.; reas. Cedar 1275.

BERWYN, 3205 KENILWORTH—6 RM. HSE. Gar. For summer. Refs. $45. Ph. Ber. 778.

6 RMS.—PK. RIDGE; PIANO, ORIENTAL rugs; yr. lease; nr. ctry. club. P. R. 352MX.

7 R., NEW, FURN.; GAR.; CONV. R. R., city, lakes. E. Park-av., Libertyville, Ill.

5 RM. FURN. BUNG. FOR SUMMER, aft. June 16, $45 mo. 8143 Harvard.

TO RENT—FURNISHED HOUSES.

COMF. HOME IN HIGHLAND PARK—LGE. corner grounds, nr. lake and Moraine Hotel. Scr. porch, 5 bedrms., 3 baths, 2 car gar. Every convenience for summer months. 710 N. ST. JOHNS, Highland Park 1653.

WANTED—TO RENT—HOUSES.

Wanted—Country Home

Furnished house; 7-10 rms. on 2-10 acre property; for 4 to 5 months; loc. within 50 mi. radius of Chicago; West or N. W. preferred. Price $500-$1,000 season. Reply must contain specific location; short description of house, grounds, and price asked. May be interested in eventual purchase. Address Y C 380, Tribune.

WANTED—SMALL FURNISHED HOUSE south, southwest, or far west; reasonable. Will also consider anything within 30 min. drive of city limits. Must be good neighborhood, clean house. Write to Utilities Officer, 1819 W. Pershing-rd., Chicago.

WANTED—FURNISHED HOUSE IN WILmette, Kenilworth, Winnetka, Glencoe or Highland Park. Adult couple will pay in advance for three months or longer. Give full details. No agents. Address F 143, Tribune.

REFINED GENTILE COUPLE WILL ASsume responsibility of furnished home on the North Shore June to Sept. Will supply refs. and pay nominal rent. Briargate 2076 Sunday, before 3 p. m.

WANTED—5 ROOM COTTAGE OR BUNGAlow, with option to buy; outside city limits, west, north, or northwest; near school and transp. Address E 168, Tribune.

5-20 ACRES WITH 7-9 RM. HOUSE, WITH barn and gar.; must be nr. Chgo. N. W. R. R., betw. Elmhurst-Geneva. May consider buying later. Address Y H 94, Tribune.

ADULT FAMILY [3] WILL GIVE EXTRAordinary care of North suburb home to Sept. 1st, in consideration of modest rent. References. Address Y 573, Tribune.

FURNISHED HOUSE FOR SUMMER ON North Shore. Must be near beach. Address Y D 354, Tribune.

TO RENT—RESORT PROPERTIES.

Canada.

LOG CABIN, LAKE OF WOODS, CANADA; sleep 4; boat $75 season. Riv. 5969.

Illinois.

ON PISTAKEE BAY

11 rms., furnished, 2 baths, large porch, elec. and gas, hot and cold water, year around home, immediate possession. H. B. Claybrook. FRA. 6800.

FOX LAKE—INGLESIDE SHORE; 50 MI. N. W. Chgo., 4 rm. furnished cottage; large screened porch; elec. light; 100 yds. from lake. Seas., $125. Meine or Diversey 7337.

FOX LAKE—LAKE FRT. 4 RM. COTT., porch, gas, elec., boat. Next to Pt. Comfort hotel. Reas. by seas. Sunde. Bel. 2835.

7 RM. SUMMER HOME ON FOX LAKE. Will sacrifice for quick sale or rent for season. 1230 S. 61st-av., Cicero.

COTTAGES FOR RENT—ON FOX LAKE, 50 mi n. w. Chgo.; nr. Mineola hotel; 3-10 rms.; $100 to $400 season. Fox Lake 127W.

7 RM. COTT.—ELEC. RUN. WATER; $75 mo.; $175 seas. Warner's subdivision, Lake Catherine, nr. Antioch. Ph. Berwyn 2279-M.

BEAU. HOME—EX. LOC. ON CHAIN OF lakes; elec., run. w., pri. pier; many mod. featrs.; will sell. 4410 N. Clark. Rav. 2567.

PISTAKEE BAY—6 RM. HOME AND BATH. Also 8 r. home; new choice location; reas. rent for season. Kent & Co., McHenry, Ill.

COTTAGES FOR RENT NORTH SHORE, Cedar Lake, Lake Villa, Ill. Prices reasonable; Charles R. Thorn.

CEDAR LAKE—7 RMS., BATH, GAS, ELEC., lg. grounds, reas. for seas. Buck. 8246.

BUNG.; IDEAL SPOT ON LAKE; WOODED; nr. Chi. Scr. pchs. Rt.; sell barg. Berk. 0676.

ROUND LAKE, WATER FRONT 5 R. COTT. Mod. Reas. Hinrich's Cottage. Lon. 1246.

TO RENT—NEW COTTAGE, FURN., LAKE front; elec., water. Dr. Corbin, Antioch, Ill.

7 R. COT. ON FOX LAKE, SCR. PCH., EL. lgt., run. wat.; season $200. Bel. 0503.

BEAU. PRIVATE HOME—ROUND LAKE; 6 rms., bath; 2 car gar.; ldy.; reas. Irv. 8555.

Indiana.

DESIRABLE, MODERN SUMMER HOME—Nicely furnished; large porch. Dune Acres, Indiana; 45 miles from Chicago on U. S. 12; electric railway to Loop; private; Gentiles; golf, clubhouse, fine beach; fronts lake; 4 bedrooms; $600 season. G. P. Condit, Gary, Indiana.

BLACKHAWK RESORT—FLINT LAKE—50 mi. Chgo. Fur. cott., $13 to $25 wk. City wat., mod. plumb., all sports. Gentiles. Hotel and meals. Box 2 R, Valparaiso, Ind.

MICHIANA SHORES—LOG CABIN, ELEC. range, refgr., gar., comp. fur. Cl. lake. Sea. Ph. Mr. Pribish, Web. 4343, wk. days.

NICELY FURNISHED 5 ROOM COTTAGE, Long Lake, Valparaiso; modern conveniences; reas. Call Longbeach 2641.

VERY MOD. HOMES; 5-7 OR 11 RMS; Pistakee Bay, lg. grounds; seas. Gentiles. Ph. McHenry 642-M1, Ind. 3926, Irving 8260.

CEDAR LAKE—1 HR. FROM CHI., 2 MODern new cottages, 3-5 rms., inside toilets, running water; elec.; pier, boat. Dor. 7510.

KOONTZ LAKE—4 RM. LAKE FRONT COTT. Run. wat., elec.; fishing, bathing; mo. or seas. Buck. 4757. Address Y D 67, Tribune.

SUMMER HOME—IN BEVERLY SHORES. With all mod. conveniences. Sag. 8307.

Michigan.

BEAUTIFUL SUMMER HOME FOR RENT—Well furnished for large family. 8 rooms, 3 bedrooms and large screened porch. Large living room with stone fireplace. Billiard room, garage room for two cars; electric lights. Located on Lake Michigan near White Lake. Good fishing and golfing. Price $450.00 for season.
DR. E. R. LEE, MUSKEGON, MICH.

FOR RENT—BEAUTIFUL SUMMER HOME, never before rented. Six master bedrooms, two baths in main house, servants quarters in two car garage. Situated twenty-two miles North of Traverse City on M 31. Communicate Mae E. Twynam, 724 Natl. Bank Bldg., Grand Rapids, Michigan.

LEASE—BEAUTIFUL GULL LAKE ESTATE near Battle Creek] of late Col. W. S. Butterfield. Attractive furnished house and complete appointments for social activities. Caretaker service furnished. Reasonable for season to right party. Robbins & Annis, Realtors, Battle Creek, Mich.

MACKINAC ISLAND, MICH.—FOR RENT OR sale, strictly modern furnished house; excel. condition, every mod. convenience. Choicest location, carriages, etc. Reas. terms. For particulars address T L 494, Tribune.

OWN ATTR. FURN. COTTAGE, PORTAGE Point—6 rms., sun pch., bath rm., 2 showers, hot wat., furnace, elec. stove, elec. refr.; 2 car gar.; 5 min. from Portage lake on Lake Mich. N. Seefurth, 6840 South Shore-dr.

LGE. HSE.—LAKE MICH., FRONT 2 MI. BEyond new Buffalo; 6 bedrms.; all conveniences; from New Buffalo follow lake front rd. Short dist. beyond concrete. F. Kusse on prem. Sat., Sun. Address F 64, Tribune.

FURN. COTTAGES—1 BL. LAKE MICH., $18 wk. 6-8, $12 wk. 2-3. Wat., elec., shwrs., $1 day up. ON U. S. 31; 8 mi. N. Benton Harbor. Koffee Shoppe, R. 3, Coloma, Mich.

UNUSUAL ATTR. SUM. HOME ON MACAtawa Lake; mod. conv.; all sum. sports. Close to delightful hotel. Write A. N. Jerrens, Holland, Mich. Tel. Kenilworth 5288.

STRICTLY MODERN SUMMER HOME, LEland. 4 bedrms., 2 baths, garage; glzd. porch, overlooking lake; new attractive furnishings; fine beach. Hollycourt 4522.

4 R. MODERN WELL FURND. COTTGS.—Lke. frt.; shady; edge of town; rent seas. $110; mo., $50; wk., $12. Tel. 46. C. G. Fischer, Berrien Springs, Mich.

MODERN LAKESIDE COTTAGE, TEN MINutes from Battle Creek sanitarium. If desired, servants' quarters. R. 7, Box 204, Battle Creek, Mich.

$600—LARGE COUNTRY HOME AND SPAcious grounds on Paw Paw Lake. All conveniences, elect. refrig.; boat, priv. pier. Lge. scrn. porch. Dor. 5960. Watervliet 33-J.

RENT OR SELL—HOTEL; COMPL. FURN.; accom. 60 guests; front. Paw Paw lake, Mich.; 4 A. ground; ideal summer resort; big moneymkr. Arthur Weinreb. 32 W. Randolph.

LAKE MILL—3 HRS. LOOP, ELEC. SLEEP 8, incl. pchs., beach boat, beau. grounds, home. Gentles. M. Miller. Humboldt 1007.

LAKE FRT. COTTAGE, 10 MI. N. OF BENton Harbor; scr. pch., accom. 6. Rates wk., mo. or seas. Reas. Belmont 5714.

GRAND BEACH, MICH.—"THE OAKS"—8 rm. house, close to lake, reasonable. Open Sunday. Inform ph. Lincoln 3937.

RENT OR SELL—OTTAWA BEACH; FURN. cott. overlk. Lk. Mich.; 5 bedrms.; r. wat., elec.; $350 seas. Fera, 425 Surf, Chi. Bit. 7200

SUMMER HOME — GLEN LAKE, MICH. Large, completely furnished. All conveniences. Address E 400.

TO RENT—FOR THE SEASON—SEVERAL choice furnished cottages and summer homes. Paul C. Warren Co., Lakeside, Mich.

COTT., 6 R., BEAU. LOC. BOAT. PIANO, rad. Comf. fur.; reas. Write J. G., Box 109 R. 3, McLaren Lake, Hesperia, Mich.

COREY LK., MICH., CPL. WILL SHR. LRG. 5 r. compl. fur. cott.; lake frt.; boat, gd. fish., gar. $35 mo. $20 2 wks. Col. 3761.

MODERN SUMMER HOME — LELAND; 4 bedrms., 2 baths, glazed pch.; overlooking lake; garage, fine beach. Hollyct. 4522.

UNION PIER—"PIER VILLAGE." MRS. Baim on prem. New 4 rm. cotts., bath, el. ref.; 1 blk. lake. Season $250 up. Fai. 8359.

WHITE LAKE—4, 9 RM. CCTT.; BATH, EL. Fine beach; $25,$35 wk. $200, 300 season. O'Connor, 3735 Lake Pk. Oak. 3056.

GRAND BEACH—BEAU. 5 RM. CTG. [MOD.] ½ blk. Lk. Mich. $200 seas. Eng. 5713 eves

MODERN COUNTRY HOME; ALL CONveniences; at Lake Side. Harrison 3360.

COTT. ON LK. MICH., NR. S. HAVEN; MOD. run. water; reas.; seas. New. 3421.

COTT., HAMLIN LK., NR. LUDINGTON, Griswolda, $250 seas. or by mo. Bev. 2264

SAUGATUCK COTTS.—BATH, HOT AND cold wat., elec.; $15-$22.50 wk. Sag. 1419.

5 RM. FURN. COTTAGE AT LUDINGTON. For infor. call Regent 1203 after 9 p. m.

Wisconsin.

JUNE OR AUG. N. WIS. EAGLE CHAIN, excl. fsh.; firepl. Gentiles. Edgew. 3171.

FURNISHED MODERN CABINS—HEART O' the Lakes Assn., 500 N. Mich. Dea. 3395.

TOURIST HOME—ACCOMMODATE 2 FAMilies; adjoin lake, Vilas Co. Com. 2800.

BOOTH LAKE, EAST TROY, WIS.—DeWitts Cottage—$165 season or by mo.

TO RENT—RESORT PROPERTIES.

Wisconsin.

PADDOCK LAKE COTTAGES

SALEM, WIS.—ROUTE 50.
Low season rates. Each accommodates six. Running water. Electric light. Bathing beach. Fishing. Beautiful lake and wooded lands.
DAVID G. JANES CO., RACINE, WIS.
Ray Paddock at Lake.
Tel. Bristol 362.

RENT—IDEAL FURN. SUMMER HOMES ON priv. "Deakin Isle" estate; concrete bridge. In beau. Lauderdale Lakes [Elkhorn], 85 mi. Wis. 12. Every mod. elec. conven.; bathrms., priv. beach; row, sail, motor boats; tennis, golf, horses, fishing, etc. Houses for entire season vary from $300 to $1,500 or will pro-rate. Address E. Deakin, Elkhorn, Wis., or phone Green 802.

LAKE MILDRED—8 MI. N. W. RHINELANDer; new log cottages; acc. 8 comp. furn., scr. pch., boat, ice, fuel free; bathe, fish; $18 wk. C. Vetrover, 3012 S. Kostner. Lawn. 3886 all day Sun., wk. days after 7 p. m.

TO RENT—BY THE WEEK, WELL FURnished lake shore light housekeeping cottages in Northwoods country. Nature lovers' paradise. Grandview, Wis.

FOR RENT—BEAUTIFUL LOG HOUSEKEEPing cottages in heart of Wisconsin's famous lake region; $10 to $15 per week. Best fishing. Write Pair o' Lakes Resort, Spooner, Wis.

LAKE BEULAH, WIS., 85 MI. S. SHORE, seas., furn., 7 rm. cottage, mod. conv., exclusive large grounds, good beach, caretaker. Shea Smith, info. Hyde Park 5642.

GLEN EYRIE COTTAGE ON NO. SHORE, Lake Delavan. Run. wat.; elec. lts.; 6 bdrms.; 270 ft. priv. wat. front; pier. Inquire for Buzzell Cottage, nr. Highland Hotel.

FOR RENT—UP-TO-DATE HOUSEKEEPING cottages on beautiful Smith lake; $10 to $20 per week. Best of fishing. Write Mike Wetter, Hayward, Wis.

FOR RENT BY SEASON—NEW ALL YEAR round log house on Fence Lake Bay, Minocqua, Wis. Chas. Guschl, Waterford, Wis.

LARGE COTTAGE, FURN., MOD. CONveniences, quiet, large grounds. Inquire STEPANEK, Lake Geneva, Wis. Tel. 374-W.

RESORT LODGE—WILL ACCOM. 30 PEOple. 3 hrs. from Chi.; access to lake; mo. or season. Address F T 9, Tribune.

NO. WIS. — AMONG PINES; REAL FISH; sand beach; cozy cot.; facing Squaw lake; electricity. Henzler, Lac du Flambeau, Wis.

N. WIS. LOG CABINS—FURN., ELEC. LT., water; pike, bass and muskie fishing; baths. Write J. Roth Sr., Route 1, Winter, Wis.

FINE 5 RM. FURN. CABIN—NORTH L. Oneida Co. June and from Aug. 29. Herman F. Franke, Lake Tomahawk, Wis.

FIVE ROOM MODERN COTTAGE—EXCELlent sand beach; near Hazelhurst. Telephone Del. 3395. 500 N. Michigan-av.

2-3-4 BED. FURN. CABINS—WITH BOAT; on Lake Kaubashine, Hazelhurst. Spe. June rts. Keith, Cen. 7600. Loc. 373 or Wilm. 901R.

MINOCQUA—5 R. LOG CABIN. COM. FURN. Firepl.; boat. Wk. or seas. Univ. 7989.

WANTED—AT SUMMER RESORTS.

WANTED—LAKE COTTAGE IN CENTRAL or southern Wisconsin; reasonable. State lake, beach, location on lake, size, condition, price, terms. Address F T 37, Tribune.

TO RENT—APARTMENTS.

SOUTH.

General List.

ORR REALTY CO.

1315 E. 53d-st. Midway 7000

4 ROOMS.

5304 Woodlawn, 3-E—Inador, sun par....$40
5485 Drexel—REFRIG., free gas.........$37.50
5231 Woodlawn, 3-E—Inad., sun par., ref. $40
5551 Ingleside, 1st—Inador, sun par., ref. $40

5 ROOMS.

1110 E. 52d—Tile bath, refrig., sun parlor.

6 ROOMS.

5139 Ellis—2 tile b., sun par., free ref. $82.50
5135 Greenwood—2 tile baths, sun parlor, canvas walls. REFRIGERATION.

7200 JEFFERY-AV.—1 BLK. I. C.—Large 3½ rms., incl. bedroom and inador bed; indiv. screend in porch; ample closet space; G. E. refrig. See agent on premises. $40.00.
1132 E. 45-st. 6 rms. on corner; G. E. refrig. $50.00

R. M. O'BRIEN & CO.,
111 W. Washington-st. Rand. 3062.

CHOICE SELECTIONS.

Modern bldgs. Free refrig. Conv. trans.
7618 Colfax-av., 4 rooms, inador....$40-$45
6516 Harvard, 2½ rooms..............$32.50
8152 Maryland, 4 rooms...............$40
6640 Yale, 4-5 rooms............$37.50-$45
Englewood 3000. Agent on premises.

2-3-4 Rooms—$37.50-$75.

7425-27 SOUTH SHORE-DR., LAKESIDE TERRACE. Overlooks lake. Private beach; large, well arranged rooms. Agent on premises.
SWAN, LORISH & CASPERS, INC.
1959 E. 71ST-ST. FAIRFAX 6410.

3-4 RMS.—STEAM HEAT, HOT WATER; newly dec.; gd. tran. $22.50 and up. 1526-50 E. 65th-st. Inq. office of building.

One, Two, and Three Rooms.

Lge. 1½-3½ Rms., $32.50 Up

New de luxe, with 5 room efficiency, in the WILSHIRE APTS.; high class elevator building; electric refrigeration, free gas, extra bed, etc. See Manager in lobby.
6450 KENWOOD-AV. DORCH. 6705.

Bedroom Apts., from $37.50.

New large, light rms., with extra bed; free gas and refrig. Close to I. C. and surf. Possess. now N. W. cor. 73d-pl. and Jeffery-av. SEVILLE COURT APTS., PLAZA 5451.

2 ROOMS, INCLUDING GAS, $30; NEWLY decorated; 1st fl. 6724 Cornell.

ATTR. 2 RM.—8155 S. MARSHFIELD, dinette, inador, arched doorw., frig., $32.50.

2 RMS., SUN PARL., KITCHENETTE, FREE refrig.; $32.50. 448 W. 62d-st. Nor. 5311.

2101 E. 67TH-ST.—2 RM. APTS., $32.50 UP. Agent on premises. Hyde Park 1563.

SEPARATE 2 RM. APTS.—REDEC.; STM.; $20. Good trans. 1050 E. 47th-st.

203 E. SUPERIOR—ATTR. 1 RM. KITNT. apts. with rollaway; free refrig.; lt., gas.

9052 S. ASHLAND—3½ ROOMS. FREE ELECTRIC REFRIG; $35.

SUBLEASE—3 RM.; FREE GAS, LGT.; CARpeted; $42.50 mo. 6940 Clyde-av., Apt. 402.

1239 MADISON PARK—3 ROOMS; FREE gas, elec. and refrig.; $45. 1st apartment.

Four, Five, Six Rooms and Larger.

4530-42 DREXEL-BLVD.

5-7-9 rms., 2-3 baths; unusually attractive and most desirable; large, airy rooms; canvased walls; abundant closet space; fireplace and built-in bookcases; G. E. refrigerator; ultra-modern in every respect; 15 minutes to loop; $55 and up. Kenwood 8205.

BEVERLY HILLS.

5 rm. apt. in one of Beverly's most beautiful buildings. Every modern feature. $52.50. 10634 S. Claremont. Beverly 5804.

3½-4-5 ROOMS, $35-$50.

Free gas and refrigeration. Bus at door, 2 blocks "L." 4336 Drexel-blvd. Oak. 4951.

4952 BLACKSTONE-AV.—6 AND 7 RMS., htd.; good transp.; $35 to $40. See Stocks or FIRST REALTY COMPANY, 40 N. Dearborn-st. Central 5151.

4449 OAKENWALD-AV.—4 & 6 RM. APTS. overlooking lake; best trans.; $27.50 to $37.50. FIRST REALTY COMPANY, 40 N. Dearborn-st. Cent. 5151.

6344-50 KENWOOD; 4 RMS. ....REAS.
5006-08 Dorchester; 5 rms........$52.50-$55
1519 E. 54th-st.; 5-6 rooms........$35-$45
SCHMIT & WATT. 40 N. Dearborn-st.

SUBLEASE — DESIRABLE APT. 1ST. floor, 5 rms., encl. porch off rear bedrm., yard, pleasant neighborhood, $60 per mo. 7948 Paxton-av. Sag. 8870 or inq. at apt.

7429 KINGSTON—4 AND 5 ROOM APTS.; $40 to $50. See agent on premises or phone Franklin 1424.

KIMBARK, 5212—6 LARGE, BRIGHT RMS.; 2 baths; front, rear porches; large yard; excel. trans.; reas. rent. Fairfax 2525.

4 RMS., COR. BLDG.; EL. REFR.; S. PAR.; all light rooms; 1 blk. to one fare elev.-surface to Loop. 7555 Cornell-av., 3d. $37.50.

5 ROOM FLAT, $25; STEAM HEAT; HOT water; S. E. corner 44th and Cottage Grove-av. Inquire janitor, 814 E. 44th-st.

8018 EVANS-AV., 3D—SUBL. OCT. 1. 4 rms.; mod. frig.; stm. ht.; ex. tr. Reas.

5 RMS. WITH GLAZED AND HTD. PORCH. Showers. Gar. $50. 8123 Langley-av.

1103 E. 65TH-ST.—UP TO DATE 4-5 RM. apts.; refrig.; nr. I. C. rwy. Only $35.

SOUTH SHORE, 7409-13; YATES; 3D—4 lge., lt. rms., inador, $40; adults pref.

6807 MERRILL—4-5 LARGE RMS.; FREE refrig.; $40 up. Near I. C. Dor. 7696.

5 LARGE LT. RMS.—1ST FLOOR; H. W. ht. 5554 S. Rockwell-st.

6264 STONY ISLAND-AV. — 4-5 ROOMS, $32.50; facing park; near L. LAK. 6480.

428 W. 66TH-ST.—4 RMS., $31.50; STEAM ht.; free light, gas; immediate possession.

5 RM. STM. HTD. FLAT—NEWLY DEC. $25. Inq. janitor. 1106 E. Marquette-rd.

8924 BLACKSTONE 1ST—6 RS. NEW. DEC. $50; tile bath; gar. optl. Sag. 2422.

5 RMS.—CHOICE OF DEC.; BLK. FROM pk., I. C.; $30. 1501-05 E. 60th. Hyd. 0100.

7800 PRAIRIE—5 OUTSIDE RMS., MOD., elec. refrig.; gd. trans. Reas. New. dec.

625 W. 73D-ST.—4 RMS. INADOR BED. elec. refr., R. I. trans. $32.50. Agt. on prem.

5715 BLACKSTONE—6 ROOMS; REFRIG.; newly dec. I. C. trans. $60. Hyd. P. 7000.

7837 COLFAX—S. SHORE; 6 RMS. REFR. side drive; I. C. trans. gar. opt. Reas.

6629 ELLIS-AV.—6½ RMS. ULTRA MODern; $50; gar. available. Rand. 1820.

7429 LUELLA—5 RM. SLP. PCH. CANV. walls; $57.50. J. A. Maloody Co. Hyd. 2145.

7501 S. EVERETT—4 R. TILE BATH. NLY. dec.; sub.; $45; imm. poss. Herzberg. 1st.

VERY DESIRABLE 5 RM. APTS. IN South Shore; low rentals. Sag. 8898.

TO RENT—APARTMENTS.

SOUTH.

Four, Five, Six Rooms, and Larger.

THE SHORELINE

2231 E. 67TH-STREET.
6-7 Rooms.
2-3 Baths.

These attractive modern apartments are well worth your inspection. They are ideally located, tastefully decorated and very reasonably priced. Agent on premises.

Wirtz, Haynie & Ehrat
2231 E. 67TH-STREET.
MIDWAY 3633.

A ROYAL APARTMENT
An $18,000 co-op home in South Shore offered by non-resident owner. 6735 Merrill-av. 3 tile baths, sun parl. Free refrig. 2 master bedrms. and serv. quart. Heated garage; watchman service; ¼ block to park. Owner's monthly cost $175. Rental to reliable Gentile. $90. Shown by appt. JOHN M. McCLUN, 217 W. 63d-st. Wentworth 1844, or janitor. Freial. 6757 Merrill.

1463-65 S. MICHIGAN

$35......IMMEDIATE POSSESSION......$35
6 lg., lgt. rms.; A1 rooming loc. and trans. Steam heated; running hot water; electric; modern plumbing. Agent. 1461 S. Michigan.
RALPH H. WOODLEY.
5200 HARPER. HYDE PARK 2187.

5 ROOMS—1 AND 2 BATHS.

Large, airy, outside rooms; latest refinements; newly decorated; practically new bldg.; exceptionally well maintained. Office, 6846 Jeffery-av.

$27.50-$35. 4-5 ROOMS.
6327-29 S. ASHLAND-AV.
Steam heat; frigidaire optional.
JOHN F. CURTIS JR.,
6319 S. Ashland. Prospect 2771.

SOUTHWEST.

One, Two, and Three Rooms.

JUNE BRIDES.

Here is your apt. Lge., 2d, front 3 rms. Extra roll bed. Beau. bldg. 6202 S. Troy.

NORTH.

General List.

HOGAN & FARWELL

664 N. Michigan-av.
Whitehall 4560.

232 E. WALTON-PL.

9 ROOMS, 4 BATHS.
Large, well arranged rooms; ample closets; woodburning fireplace.

233 E. WALTON-PL.

12 ROOMS, 4 BATHS.
Overlooking the lake and adjoining Lake Shore Drive.

73 E. ELM-ST.

4 AND 5 ROOMS.
Just Off Lake Shore Drive.

1366 N. DEARBORN-ST.

3 AND 6 ROOMS.
Carefully Planned Apts.

1320 N. STATE-ST.

8 ROOMS, 3 BATHS.
Woodburning Fireplace.
ATTRACTIVE RENTALS.
Representatives at Buildings.

1400 Lake Shore Drive

LISTED RENTALS INCLUDE LIGHT, GAS, REFRIGERATION.

1½ rooms—Living rm. and kitchenette. $55.00
2 rms.—Liv. rm., dinette, kitchenette. $57.50
2½ rooms—Liv. rooms, bedroom and kitchenette, Lake exposure. $65.00-$82.50
3 rms.—Liv. rm., dinette, bedrm.. $72.50-$95
5 rms.—2 bedrs., 2 baths, on the drive. $115

Elmer A. Claar & Co., Agt.
Whitehall 4180.

"AN ADDRESS OF DISTINCTION"

TEN WEST ELM

New 20 story fireproof apartment home. Very spacious 2, 3½, and 4½ room apts. All apts. have large rooms, including in-a-dor bed, dinette, with French door, full size kitchens, dressing closet with wardrobes, carpeted floors, canvased walls. 1100 North and only 1 block to Lake, Drive, and fine shops. RENTALS FROM $50.
DRAPER & KRAMER,
INCORPORATED.
MANAGEMENT.
RESIDENT MANAGER, WHITEHALL 5121.

3800 LAKE SHORE-DR.

Residential yet convenient to everything. Overlooking golf course and the lake. Bus at door, surface line two blocks, L three blocks away. These exceptional apartments now available.
3 rooms with 1 bath.
6 rooms with 2 and 3 baths.
All apartments in this building are beautifully appointed and efficiently serviced; elevator service. Each apartment has ample closet space; wood burning fireplaces; compact room arrangement. Your choice of decorations. Rooms are spacious, yet cozy; cross-ventilation in each. Resident manager. Lake View 3830.

Wirtz, Haynie & Ehrat
3180 SHERIDAN-RD.
WELLINGTON 3000.
510 MAIN-ST., EVANSTON.
UNIVERSITY 4400.

1-2-4 ROOMS.

1712-20 Albion-av.

Free gas and refrigeration. Desirable location. Close to transportation.

1904 Morse-av.

One of the most desirable buildings in Rogers Park. AGENTS ON PREMISES.

740 ADDISON-ST.

3½ rms., $27.50 and up. All large, light and airy rms. Cross-ventilation. FREE mechanical refrigeration. Mod. building, well maintained. Bus at door, 2 surface lines and express L near by. Near Lincoln park. See janitor on premises or call Dearborn 7740. 69 W. Washington-st.
Central Rental Service.

535 WELLINGTON-AV

Near the Drive; 2½, 3½, 5 rooms, extra large liv. room; free gas, refrig.; gd. trans. $37.50 up. Buck. 1965 or Longb. 8833.

4841-43 N. ASHLAND-AV.

3½ and 4 rms.; refrig. and gas; furn.; good trans.; light, airy, large rms. Inquire janitor or call Franklin 0353.

520 SURF-ST.

2 and 5 rm. apts.; beau. decorated; elec. refrig.; tile bath; reasonable rentals.

3½-5 RM. IN ONE OF ROGERS PARK'S finest, newest bldgs.; tile bath; free refrig. Near all trans. Gentiles. 7078 Hilldale.

1206-30 JARVIS AT LAKE—BEAUT 2½-4-5 rooms; 3 cedar clos. ea.; 1 block to bus and L; gentile; $40 up. Owner. ROG. 4825.

506-18 DEMING-PL.
2-3-4 rms.; free gas and ref.; att. conv. loc., nr. Linc. Pk.; $30 up. See janitor.

2-3-4 RMS. — GAS, LT., REFRIG. FREE; excel. trans.; reas. rent. 4441 N. Damen.

900-10 WINONA—[5100 NORTH], 3-4 RM., $32.50-$50. Agt. on prem.

TO RENT—APARTMENTS.

NORTH.

General List.

2000 LINCOLN PARK WEST

Opposite Lincoln Park.
2-3-4-5 Rms., $47.50-$125.
Excellently Maintained.
24 Hour Elevator Service.
Parquet Floors. Cedar Closets.
Spacious, well arranged suites.
PETER F. REYNOLDS. LINC. 3633.

One, Two, and Three Rooms.

IF YOU'VE BEEN LOOKING FOR:

ECONOMY, CHARMING ARRANGEMENT AND FINE LOCATION, ALL IN ONE APARTMENT, WE'VE A HUNCH YOU'LL FIND IT RIGHT HERE AT

1100 N. DEARBORN-PKWY.

Beautifully decorated living room, dinette with ample cupboard space, kitchenette with electric refrigeration. Large closets and dressing room; tile bath complete with shower. Restful innerspring Roll-a-way beds; 2 or 3 room units as low as $50.00. Incidentally—24 hr. desk service, commissary, valet, beauty shop, and drug store [all in building]—make a bid for the nth degree of convenience.
SUPERIOR 4955.

910 LAWRENCE-AV.

is a building of prestige, convenient to all forms of transportation, including the fast Outer Drive to the Loop. Has 24 hour desk service, a convenient dining room on the premises, game room, decorations according to individual taste, a Cape Cod lobby, nearby private and public garages; maid service available.

2½ Bedroom Apts. from $45.

LONGBEACH 7823

YACHT HARBOR APTS.

422 MELROSE-ST.
BITTERSWEET 4106.
2-3 ROOMS UNFURNISHED.
Free gas, electricity and refrigeration. Fireproof building, elevator and switchboard service.
A beautiful building just one-half blk. from the drive at Belmont Harbor.
RESIDENT MGR. ON PREMISES.
Wirtz, Haynie & Ehrat
3180 SHERIDAN-RD.
WELLINGTON 3000.

1140 N. LA SALLE

1½-2-2½ Room Apts.
RENTAL $30 UP.
Investigate Our New Plan of Furnishing
which permits one to own a complete set of our new modern furniture by paying a small additional sum monthly.
FREE GAS AND REFRIGERATION.
8 STORY BLDG. 24 HOUR SWITCHBOARD.
JOHN T. WHEELER & CO. LIN. 5900.

1100 N. LA SALLE.

1½-2-2½ Room Apts.
$32.50 UP.
Investigate Our New Plan of Furnishing
which permits one to own a complete set of our new modern furniture by paying a small additional sum monthly.
FREE GAS AND REFRIGERATION.
16 STORY BLDG. 24 HOUR SWITCHBOARD.
JOHN T. WHEELER & CO. DIV. 5320.

Fullerton-pkwy. Towers,

415 FULLERTON-pkwy.

New 18 story fireproof bldg.
Overlooking Lincoln Park.
2-2½-3 r. bedr. apts.; ext. in-a-dor. $55 up.
Free gas and refrigeration.
Parquet floors. Spacious closets.
24 hour elevator service.
Peter F. Reynolds. Lin. 1518

620 ADDISON-ST.

2½ room apartments, $30 up. In-a-dor bed; ½ block from park and good transportation. All recreational facilities. See Mrs. Butterfield, or call Dearborn 7740. 69 W. Washington-st.
Central Rental Service.

1400 Lake Shore-dr.

Available unfurnished, 2½ room apt.: living room, bedroom, kitchenette. East exposure. Rental $90.
ELMER A. CLAAR & CO. WHI. 4180.

1615-25 COLUMBIA-AV.

3 rms. Free gas and refrigeration. Clean halls with new carpet, $35.
AGENT ON PREMISES.

45 E. DIVISION-ST.—2 RM. KITCHENETTE, will decorate throughout; light, gas and elec. ref. furnished; $50.00. See Mrs. Colt or FIRST REALTY CO., 40 N. Dearborn. Cent. 5151.

925 MARIANNA-ST.

2 ROOM KITCHENETTE APT., $26.00. Elec. refrig.; 1 blk. east of Sheffield, 1 blk. south of Diversey; bus. L. Agent on premises.

1448 LAKE SHORE DRIVE.

2 rm. and Pullman kitchen apt., including liv. rm., bedrm. and 2 lge. closets. Only $75. See Mr. Heseman on prem. or ph. Fra. 1424.

3½ ROOMS, $35.

Attractive apts.; inador beds; free refrig.; ideal location; near L and surface transp. 5256 Glenwood-av. Longbeach 8833.

2½-3½ ROOMS, $32.50 UP.

Free light, gas, refrig., 1 block bus, near L. 4501 Malden-st. Edgewater 8409.

677-85 WRIGHTWOOD.

2½ rm. front kitch. apt.; elec. refr.; $35. [2600 N.] ½ blk. Clark-st. car. Agt. on prem.

1700-10 ALBION—6500 NORTH, 3½ RMS., free gas, refrig.; newly dec.; $35; agt. on prem. H. E. Vetter & Co., 6236 Broadway.

6443 ST. ANTHONY-CT.—2D, LGE., LGT., 3½ rms.; free gas, refrig.; sublet, $37.50; exc. trans. Brod. Robers Park 6028.

. . . . . 2 ROOMS, $31.50 . . . . .
Living room, kitnt., tile bath; carpeted floors; elev.; free gas, elec. 837 Wolfram.

649 OAKDALE—2½ RM. APT.; FREE GAS, and refrig., near Park. Sheldrake 4045.

— 2 ROOM APT., DECORATED, $22.50 —
4864 N. ROCKWELL-AV.

ORCHARD-ST., 1726—UP TO DATE 3 R. apts.; steam, hot water. Only $24.

Four, Five, Six Rooms, and Larger.

6 Rms., 2 Baths, Cor. Apt.

View of lake; natural fireplace; unusual plan; high grade residence sect. nr. Howard L. Mr. Raymond. Rogers Park 0458.

859 DIVERSEY-PKWY.

5 rooms; front and rear porches; G. E. refrigeration; very desirable location; best transportation; $45. Longbeach 8833.

500 BARRY-AV.

6 rooms, 3 baths; electric elevator; garage; fireproof building. Randolph 3311.

6624 N. ASHLAND-AV.

Cor. 5 rm. apt. $57.50; mod. elec. refrig.; canvas falls; good transp. Longbeach 8833.

4 Rms., Col. Tile and Shower

Ultra modernistic. $52.50.
4616 Clarendon. Rogers Park 0204.

— — — — 511 ROSCOE-ST. — — — —
6 or 7 rms., 2 baths, new. dec., el. ref., priv. frnt. and rear pchs.; ½ blk. drive; reduced rent. GENTILES.

5 RM. FRONT APT.—IMM. POSS. 6430 N. Francisco-av. Large, light outside rooms; arch doors; free refrig. Hollycourt 2424.

5943 N. GLENWOOD-AV.—4 LARGE RMS. and sun parlor; near L station and high school; reas. Randolph 3477.

ONE BEAUTIFUL 4-RM. APT. IN NEWEST building in Edgewater; canvased walls, tile kitch. and bath. 1354 Carmen-av. [5100 N.]

6 AND 8 ROOMS, $70-$100; 2-3 BATHS; homelike arrangements; near park. 700 Irving Park-blvd. Lakeview 6480.

922 GLENGYLE-PL.—6 RMS., 2 BATHS, will decorate to suit tenant. PARKER & FINNEY, INC., Randolph 3081.

810 BARRY-AV., 3D—6 ROOMS, $90; steam heat. Lake View 6480.

SUBLEASE 4 RMS.; ELEC. REFRIG.; $35. Minters, 6204 N. Hermitage. Bri. 6066.

— — — — — — 5 ROOMS, $42.50 — — — — — —
1941 Winnemac-av. New corner building.

4 RMS. MOD. LGT., REFRIG.; EX. TRAN. Reas. 4867 N. Hermitage-av. Gilkinson, 2d.

7033 RIDGE-BLVD.—4½ LGE., BEAU. RMS. Master bedrm.; free refrig. Gentiles. $45.

4 RMS. NEW. DECORATED; EXCELLENT trans.; $42.50; corner bldg. 4458 Beacon.

SUBLSE. 6 RM., 2 BATHS, $100; NR. LINC. pk. 2335 Commonwealth, Apt. 1H. Lin. 4283.

5438 LAKEWOOD—5 RMS.; GLAZ. POR.; h. w. heat; refrig.; 2d apt.; beaut. loc.

6 RM. APT.—SCREENED PORCH. CLOSED-in back vd., gar. 1923 Morse. 2d. Shel. 8686

1941 SEDGWICK—5 ROOMS, $30; STEAM heat. Near park. Lakeview 6480.

3800 WILTON—4 ROOMS, $25; STEAM heat; near transp. Lakeview 6480.

3508 BROADWAY, 5 ROOMS, $32.50; steam heat; near park. Lakeview 6480.

(Continued on following page)

TO RENT—APARTMENTS.

(Continued from preceding page.)

NORTH.

Four, Five, Six Rooms, and Larger.

Wirtz, Haynie & Ehrat
3180 Sheridan-rd. Wellington 3000
Now have available these high grade apartments offering you an excellent variety to choose from, all under the complete management of Wirtz, Haynie & Ehrat.
534 STRATFORD-PL. 5-6 ROOMS.
415 ALDINE-AV. 5-6 ROOMS.
3000 SHERIDAN-RD. 5-6-7 ROOMS.
2440 LAKEVIEW. 4 ROOMS—1 BATH. LINCOLN 2440.
Agent on Premises.

A Heavenly Apt.!
8 ROOMS.
Ready for your individual ideas in decoration and layout. Located near Sheridan-rd., exclusive section. Modern extra large rms., with living rm. and dining rm. across front. Servants' quarters in rear. Gallery hall with barrel ceiling. All the baths off each bedrm. Closets at every turn, including cedar and linen. Extra room for den or play rm. Wood burning fireplace. An astonishing kitchen with full room butler's pantry, both all tile and glass. Doorman.
Built and owned by contractor.
Agent on premises or call Randolph 6171.
442 WELLINGTON.

Newly Modernized 4½-5 Rms.
Breakfast nook: new gas range. New refrigerator: new light fixtures. Attractive floor plan and decorations. Splendid transp. and shopping facilities. Near the lake and Lincoln park. Reasonable rental: immediate possession. 5029 WINTHROP-AV. Mrs. Merrick on premises or ARTHUR KRUGGEL & CO. Longb. 5531.

3750 Lake Shore Drive
5 TO 8 ROOMS.
EXCLUSIVE APARTMENTS.
Large, spacious rooms; woodburning fireplaces, cross ventilation, swimming pool. Outstanding in every way.

1215-17 LUNT-AV.
Beautiful Lunt Mansions. Near the lake: 4 extra large rooms; tile baths, shower, and ample closets. Best shopping facilities. Rentals $45 to $52.50. See George Dennison, 1221 Lunt-av., or call Dearborn 7740. 69 W. Washington-st.
Central Rental Service.

7356-58 N. DAMEN-AV.
Exceptionally nice apartment; 5 spacious rooms; enclosed rear porch, ample closets, walls canvased and painted. Free refrigeration. Rental $65, including garage. See agent on premises or call Dearborn 7740. 69 W. Washington-st.
Central Rental Service.

1101 NORTH SHORE-AV.
Beautiful 4 room apts., near lake: G. E. refrig.: ample closets: spacious lawns; near Loyola L. $45. See janitor on premises, or call Dearborn 7740. 69 W. Washington-st.
Central Rental Service.

A REAL BARGAIN.
Just two exceptionally large 4 rm. apts. left. Elec. refrig., flat topped stoves, everything new; rollaway beds; private porch. All transp. within a block. $45 a month. 4318 Sheridan-rd. Agent on premises.

4656 BEACON-ST.
4 large, very high grade, cheerful homelike rooms, sun parlors and tile baths, in exclusive bldg on beautiful Beacon-st. Moderate rent; choice location; express L. bus and surface. Gentile. Longbeach 8838.

6 AND 7 ROOMS.
Lge., lt. apts., attractive floor plan. Very reas. These apts. are outstanding values. 1158 Farwell-av., near trans. and lake. SCHOENLANK & KIRSCHNER, INC. 1505 Morse-av. Shel. 8820.

6 Rms., 2 Baths—Ultra Mod.
Colored tile shower stall; convenient floor plan, 7 closets, 2d apt.; very reas. 7633 Bosworth. Near all transportation and shops. SCHOENLANK & KIRSCHNER, INC. 1505 Morse-av. Shel. 8820.

THE MARLBOROUGH
9th floor, 9 rm. apt.; 6 bedrms, 5 baths; one of Chicago's most commanding views. Restr. tenancy; 24 hr. elev., switchbd. serv. 2608 LAKE VIEW-AV. DIV. 4400.

JUNE BRIDES.
Wonderful 3½ rm. apts.; all outside rms.; southern exposure; large closets; near park, schools, etc. Exceptionally well maintained building; fine American neighborhood. Free L bus passes door. 2724 Lunt-av.

1400 Lake Shore-dr.
Immediate occupancy: 2 bedrms., 2 baths, large living room: southern exposure: gas, light, refrig.: $107.50 per month. Rental agent. Phone Whitehall 4180.

1222 CARMEN-AV.
5 LOVELY ROOMS, $40.
Newly decorated; electric refrigeration; glazed rear porch; L and surface transportation. Longbeach 8833.

Wonderful Corner Apt.
4 lg., sunny rms. 6 windows in living rm.; 4 lg. closets; rollaway bed; lg. pantry; elec. refrig; near schools, park, Morse L sta. and Lake Michigan; Gentiles. 1435 Pratt-blvd.

2335 COMMONWEALTH.
One block west of the drive, just south of Fullerton; 6 rooms 2 baths, unusual layout; 15 minutes from town; exclusive elevator building. Rental $100 up. Central 5050.

4906 SHERIDAN-RD.
High grade 6 room, 2 bath apt.; 18x24 ft. living room, sun parlor; near lake; best transp.; very reasonable. Longbeach 8833.

Rogers Park's Finest Bldg.
Ultra modern 4 rm. apt., tile bath, painted walls. See A. Bogaerts, 1354½ Greenleaf-av. JACOBS & JACOBS, INC. 2750 Devon-av.

4-5 Rms., Built-In Porches.
Near Edgewater Beach, Berwyn L station. $42.50 to $57.50. See agent, 5325 Kenmore. Edgewater 1442 or Rogers Park 6360.

6156 N. ST. ANTHONY-CT., AT GRANVILLE—New bldg., 5 large, light, cheerful rms., col. tile bath, kitch. walls; huge slpg. pch. Free elec., refrig. $62.50. Imm. poss. John J. Kern, Inc., 1520 Devon. Shel. 8600.

2608 BURLING-ST.
5 rooms; 3 beds; free gas. See agent on premises or call RANDOLPH 6171.

7 ROOM APT., $25.
1110 Wellington; 1 blk. to L station and car; 2d apt.; stove heat. Longbeach 9820.

6 Rooms, Free Refrig., $55.
2511 Winnemac-av., nr. Lincoln-av. Good transp.; decorated; 3d apt. Eicher. Rav. 3964.

500 DIVERSEY.
5 rooms, overlooking Lincoln Park and lake. Carpeted floors; Frigidaire. Lak. 0006.

ATTRACTIVE 5 LARGE BRIGHT ROOMS; good shopping and transportation. 6228 N. Irving-av. Dearborn 8714.

— — — — — 4 ROOMS, $35 — — — — — 5342 WINTHROP-AV., near Edgewater Beach hotel and lake. All transportation.

4 ROOMS—$40. 2249 EASTWOOD. ALL trans., theaters, shop.; elec., refrig., extra inador. Canning. Jun. 1114, or Sun. 2344.

KENMORE-AV., 4040—6 RMS., LGE., LGT. Refrig. State 3155.

530 ALDINE-AV.—4-5 RM. APTS.; NEAR lake; excel. loc. and trans.; reasonable.

6409 N. LEAVITT-ST.—4 NICE LIGHT rooms; 2d; $30. Randolph 3477.

A MOST DESIRABLE 5 RM. APT. IN ROGers Park; beau. sun porch. Briar. 6557.

5 LOVELY RMS., SUN PARLOR, SHOWER, completely dec., $45. 1318 Argyle.

SUBLET 4 ROOM FIELD GARDEN APARTment. Call Diversey 5316.

SUBLEASE—1421 ADDISON; 4 RMS., INAdoor bed; 2d apt.; corner. Graceland 5533.

2476 PENSACOLA—4-5 LARGE, LIGHT R.; elec. refrig.; $35-$42. Agt. at bldg.

2421-23 GREENLEAF—4, 5 ROOMS, $52.50-$60. Opp. Indian Bdy. Pk. Lon. 2821.

BEAU. 6 RMS., 2 BTHS., $65; 5 RMS., $50; 4 rms., $45. Bow. L bus. lake. Bri. 1225.

641 OAKDALE—5 RM. APT.; REFRIG., near park; low rent. Sheldrake 4045.

5 CLEAN RMS.—STOVE HT.; GD. TRANS.; furn or unfurn. 2013 Roscoe. Well. 3276.

BRIAR-PL., 656—4 LGT. MOD. RMS.; EXT. in-a-dor; G. E. refg.; cor. apt.; dec. to suit.

LEAVITT-ST., 6437—MODERN 6 RM. APT.; 2 baths, garage; reas. Sheldrake 4045.

4307 KENMORE—5 ROOMS; REFRIG. JAN. on prem. 5301 Kenmore. L bus. surf.

4-5-6 RMS.—S. E. COR. FOSTER-SHERIDAN. Janitor on prem. 5133 Sheridan-rd., bsmt.

5257 WINTHROP—4-5 RS.; REFR.; L BUS surf.; jan. 5259 Winthrop, bsmt. Gentiles.

LRG. LIGHT MOD. RMS.; ELEC. REFR.; [illegible]

TO RENT—APARTMENTS.

NORTH.

Four, Five, Six Rooms, and Larger.

Marshall Field Garden Apartment Homes
REASONABLE RENTAL SCHEDULE.
3½ rooms, $40.
4 rooms, $37-$45.
4½ rooms, $50.
5 rooms, $50-$55.
6 rooms, $55-$65.
Applications now being taken for apartments as they become available. Maintain your living standards at reasonable rentals. Beautiful apartment homes; 8 minutes from Loop; amidst flowered gardens. FINEST PRIVATE SCHOOL FOR YOUR CHILDREN. Supervised playgrounds, playrooms, adult recreational center; garage. Selected tenancy assures good neighbors. Visit model apartment. Renting office, 411 Blackhawk-st. Open from 9 to 6 p. m. daily except Sat., 9 to 12:30 noon. Sunday 2 to 5 p. m. Phone Lincoln 2122. Write for PICTORIAL BOOKLET.

3530 Lake Shore-dr.
7 ROOM APARTMENT.
Available for immediate occupancy. This beautiful apartment overlooks Lincoln Park and Belmont Harbor. Also one 4 room apartment. All mod. conveniences. Excep. values.
AGENT ON PREMISES.
BITTERSWEET 3722

Midseason Bargains
4 RMS.—1130 Winona, Ref. Pant. $27.50-$30
1208 Montrose, 1st, ref., S. P. . $35
1435 Addison, 1st, comp. dec. . $35
5 RMS.—5000 Hermitage, 1st, 3d., ref. . . $45
1451 Winnemac, free ref. 1st. . $45
828 Lafayette, 2d, front, ref. . . $50
5639 Wayne, 3d., n. stove, ref. . . $50
5 RMS.—2 BATHS, 949 Winona. $60
818 Eastwood, 2d, De Luxe. $65
6 RMS.—862 Lakeside, dbl. plum., ref. . . $50
834 Lawrence, 1st, 2 baths. . . . $65
828 Lawrence, ext. lav., n. dec. $50
6765 Sheridan, 1st, 2 baths. . . . $65
A. M. KRENSKY & BROS.
CENtral 6610 or see janitor.

NORTHWEST.

General List.

3581-87 Milwaukee-av.
4255-67 Addison-st.
3½ and 4 Room Apts., Rentals, $32.50 and $35.
New building, well planned rooms, showers, electric refrig. Extra inador beds. See janitor on premises.
Under Management of
CARL H. BORAK
33 N. La Salle-st. Cent. 7332.

SHIRLEY ARMS APTS.
4643-4659 N. CENTRAL PARK-AV. Cor. Leland-av. New owner management. 3 short blocks from Kimball "L" station. 21 minutes' express service to Loop. 1 block to Lawrence-av. shopping district.
2-3-4 ROOM APTS.
All newly decorated; showers; refrigeration, new stoves, etc.
READY FOR INSPECTION.
Phone owner—Independence 0924 today for appointment or apply office of bldg.

4944 N. KIMBALL, 3½, 4 AND 5 RMS., newly dec.; stm. ht.; refrig.; $35 up. 4925 N. Kedzie, 5 rms.; stm ht. [refrig. included], $40. 2410 N. Avers, 4 and 5 rms.; stm. ht.; refrig.; newly dec.; $35 up. Shanklin & Co., Conway Bldg.

One, Two, and Three Rooms.

3 ROOM APT., $30.
Modern building; newly decorated; G. E. refrig. Available now. Agent on premises. 3076 Elston-av. Juniper 0887.

CHRISTIANIA, 4810—2 RMS., REAS.; INAdor bed, elec. refrig.; convenient to stores, L. surf. Canning. Jun. 1114 or Key. 1490.

2352 BALLOU—3½ RMS., 3D; FREE REFG.; inador; $33. RANDOLPH 3477.

5253 SCHOOL—3 NICE ROOMS 3D FRONT; elec. refrig.: $35. RANDOLPH 3477.

3207 CORTLAND—3½ ROOMS, 3D; FREE refrig.; inador; $33. Agent at building.

2608 N. WASHTENAW—2½ RMS., 3D; EL. refrig; new bldg.; $31. Agent at building.

Four, Five, Six Rooms, and Larger.

4451 N. ALBANY-AV.
Lovely 5 rooms ad sun parlor. Located in nice residential neighborhood, close to good transportation and shopping facilities. Electric refrigeration. See janitor at 4439 Albany-av., or call Dearborn 7740, 69 W. Washington-st.
Central Rental Service.

NEWLY REMODELED AND DECOR.—5 LG. rms., sun pch., $45; stm. htd.; refrig.; ivory woodwork; newly sanded flrs.; ½ blk. schl., nr. trans. 4506 N. Troy. Rep. 5802.

5 RMS. AND HTD. SLP. PCH., COR. 2 flat; el. refr., oil ht.; dec. to suit; good trans.; reas. rent. 4207 Leland.

4217 FULLERTON—4½ RMS., 2D; 2 BEDRS. Elec. refrig.; $40. Agent at building.

MOD. 5 RM. APT.—ELEC. REFR., TILE bath, Will sell furn. 3318 Palmer-st.

4103 FULLERTON—5 RS. AND GLZD. PCH.; 3d; elec. refrig.; $42.50. RAND. 3477.

4303 PALMER—5 ROOMS, 3D.; ELECTRIC refrig.; $42. Agent at building.

4 LG. LGT. RMS., NEW. DEC.; EL. REF., $32.50, 4210 N. Crawford. Pens. 5547.

3003 LOGAN—5 RMS., 3D; COMPLETELY dec.; Elec. refrig. $40. Agent at building.

2838 N. ALBANY—4 LARGE RMS., 2D. Elec. refrig.; $30. See janitor. 2836 George.

3855 WRIGHTWOOD—1ST FLR.; 6 LGE. rs., h. w. ht.; nr. scls., gd. tr. Albany 4384.

3225 CRYSTAL—4 LIGHT ROOMS; ELEC. refrig.; reduced to $32.50. Ran. 3477.

4969 N. KILPATRICK—6 LGE., BEAUTIFUL rms.; gas heated; refrig; garage.

4115 N. SPAULDING—4 LARGE RMS., 3D; elec. refrig.; reasonable. RANDOLPH 3477.

2006 N. KEDZIE-BLVD.—CORNER 5 RMS., $35; steam ht., frig.; adults; exc. trans.

2724 LOGAN—5 LARGE RMS., 2ND. BEAUtiful cor. apt. Reas. Rand. 3477.

5 ROOMS—HOT WATER HEATED; 2D FLR. 2301 N. Moody. Berkshire 2704.

5 RM. APT. TO RENT OR EXCH.—CASH. See to appreciate. Bru. 0534.

1719 N. HARDING-AV.—5 RMS., H. W. HT., elec. refg., enclsd. porch.

5 RMS. AND ALC., H. W. HT., SUN P., INC. porch, 2d flat. 4527 N. Whipple. $45.

NICE, LGT. 4 RM. FLAT, STV. HT., REAS. No relief people need apply. 2833N. Whipple.

4215 N. CAMPBELL-AV.—4 RMS. & BED. Mod., light, clean. See at once; $35.

4947 CULLOM-AV.—7 DESIRABLE ROOMS; h. w. heat, porch, garage, $40. Open Sun.

MODERN COR. 6 RM. APTS.—REFR.; ONLY $45. 3301 N. Cicero. Ph. Palisade 5808.

MODERN 4 RM. FLAT; H. W. HT.; REfrig.; garage incl., $35 mo. 5425 Grace-st.

8123 LYNDALE-ST.—6 LIGHT AIRY RMS., new. dec.; good trans.; stove ht. Pal. 9658.

3036 N. LOTUS—4 LGE. RMS.; IDEAL LOC. Inclsd. pch.; stm. ht.; nr. trans.; incl. gar.

2414 N. MOZART-ST.—6 RM. HEATED FL.; good transp. Humboldt 8488.

2507 N. LE CLAIRE—4 RMS., 1ST FLR., elec. refrig. See janitor or Pens. 8610.

4 RMS. AND SUN PARL.—NEWLY DEC.; stm. ht., refr.; $30. Jan., 4912 N. Kedzie.

WEST.

General List.

3043 W. HARRISON-ST.—3 & 4 RMS.; STM. heat; best trans.; $20 to $25. See Moffat or FIRST REALTY COMPANY, 40 N. Dearborn-st. Cent. 5151.

3 AND 4 RM. APTS., SUNNY; NEW. DEC., priv. baths; $28-$33 mo. 3825 W. 22d-st.

One, Two, and Three Rooms.

244 N. CENTRAL-AV.—3 ROOMS, $35; 1 block Austin High, L and bus. Man. 2315.

5460 RACE-AV.—3 RM. DE LUXE; FREE refrig.; shower; L. sur. trans. Col. 3715.

3323 JACKSON, 2D APT.—3 RMS., MOD., stm. ht., $27.50, includ. elect. Ked. 5231.

Four, Five, Six Rooms, and Larger.

4 Rms., Sun Parlor, $32.50.
3522 W. 5TH-AV., 1 blk. Garfield Pk., bus; stm. heat; elec. refrig. Agent on premises.

— — — — — 4 ROOMS, $35 — — — — — Opp. Garfield Park; steam; G. E. refrig. 3512 Franklin-blvd. Mgr. on premises.

5 RM. APT., STM. HT., $26, 1ST FLR. Will dec. 1311 N. Western-av. Bel. 6093.

3321 JACKSON, 3D APT.—7 RMS., MODern, steam heat, $40. Kedzie 5231.

3823 LEXINGTON-ST.—MOD. 6 RMS., 4 clos.; stm., refr.; ex. trans.; reas. Ked. 0348

LARGE, LIGHT 7 RMS., 2D FL., BEAUT. decor., $45; modern plumbing. 3250 Polk.

BEAUT., LGT., 5 RM. APT.—$40; REFRIG.; excel. transp. See jan. 3812 Gladys-av.

2817 WASHINGTON-BL.—7 RMS., NEWLY [illegible]

TO RENT—APARTMENTS.

WEST.

Four, Five, Six Rooms, and Larger.

5 S. WALLER.
5 rms., $45, completely modernized; charmingly decorated; white woodwork; refinished floors; new plumbing, electrical fixtures and refrig. See janitor, 5566 Monroe, or on week days call GEORGE R. HEMINGWAY ORG'N, INC. 1026North-blvd., Oak Pk. Aus. 1740. Euc. 3400.

2733-37 W. MADISON-ST.—FOUR ROOMS; stove heat; newly decorated. See agent on premises. $14.00-$16.00.
R. M. O'BRIEN & CO.,
111 W. Washington-st. Rand. 3062.

TO RENT—APARTMENTS—SUBURBAN.

NORTH.

Evanston—19 minutes to loop.

— — — — 820 FOREST-AV. — — — — 4½ ROOMS—$60 AND $62.50. New G. E. refrigerators, tile bath, and shower. See janitor at 201 Kedvale or McGUIRE & ORR, INC., 530 Davis-st., Evanston. Rogers Park 3213. Gre. 1080.

4 RS. INADOR, $50; 5 RS., $60; 2 BLKS. univ.; firepl.; beau. dec.; gd. tr. 803 Noyes.

NORTHWEST.

Des Plaines—28 minutes to loop.

DES PLAINES—4 RM. HEAT. APT.; FRIG.; garage; $40. 1719 Keeney-av.

WEST.

Berwyn—17 minutes to loop.

$37.50—3½ RM. MODERN APT.; ELEC. REfrig.; near L. 2203 S. Ridgeland-av.

$35—3½ RM. MOD. APT.; NICELY FUR..; elec. refrig.; nr. L. 1931 S. Grove, Berwyn.

$35—3½ RM. LIGHT, MODERN APT.; elec. refrig.; near L. 1931 S. Grove-av.

$37.50—4 RM. MOD. APT.; FREE REFRIGeration; near L. 2144 S. Gunderson-av.

Oak Park—16 minutes to loop.

4 Rms., Elec. Refrig., $42.50.
201 S. Lombard, cor. Pleasant-st.; quiet neighborhood; lawn and shade trees; steam heat; 1 block to L. See janitor.

TO RENT—FURNISHED APARTMENTS

(See Also Hotels and Apartment Hotels.)

SOUTH.

KIMBARK GARDEN APTS.
5303 Kimbark, 2-3-3½-4 rms., furnished and unfurnished; suitable for newly married couples, groups young people; also families. Maid service. Rent reas. See mgr.

BLACKSTONE MANSIONS,
5514 BLACKSTONE-AV.
Beautifully furnished 1-2-3 room apts., complete, Hotel service, close to all transp. GREATEST VALUE IN CITY.

YALE MANOR.
6616 Yale-av.; fireproof bldg.; modernly furnished 1-2 room kitchenette apts.; light, airy; free elec., gas, Frig., linen; elev., maid serv.; trans., R. I., bus, L. surf. Eng. 7900.

2 ROOMS, $37.50-$40.00.
753 E. 79th-st. [Cor. Cottage Gr.]. Free gas and refrg.; canvased walls. Nicely furnished. Elevator service. Agent on prem., or call Tri. 5060.

SUBLEASE STUDIO APT.
8th flr. penthouse for summer; 5 rms., 2 baths; priv. roof garden overlooking lake. Nr. I. C. and U. of C. Gentiles. Tms. to resp. pty. Owner. 5619 Dorchester. H.P.9311.

4 RMS. FURNITURE FREE
Will give my furniture to party assuming 11 months' lease on 4 rms., inador, free refrig.; 2 blks. I. C., beach; $50. 7616 COLFAX. REGENT 3822.

CHOICE FURNISHED APTS.
in new bldgs.; convenient transportation.
7616 Colfax, 4 rms., inador. $50.00
6518 Harvard, 2½ rms. 42.50
6400 Normal, 1-2 rs., hotel serv. $40- 60.00

OFF SEASON BARGAIN.
2 rm. kitchenette; newly decor.; refurnished. Maid serv.; elevator; $40 up. Eastmere Apts., 6610 Kimbark-av. Mgr. on prem.

6811 Paxton-av. Fair. 5252.
2-3 room newly dec., neatly furn. apts. Finest bldg. South Shore; blk. Jackson Pk. Best trans.; hotel service; reas. rates.

4 ROOMS—REASONABLE.
6116 GREENWOOD-AV.
Modern; near all transportation and university. Phone Fairfax 5467.

SUMMER BARGAIN.
Blackstone-av., 5817, June 13-Sept. 28, 7 rms., 3 baths, 2 porches. Nr. U. of C., Midway, Jack. Pk., Frig., piano, $80 mo. Eastman

1 and 3 Rooms, $30-$42.50.
Free gas, refrig. Bus at door; 2 blocks to L. 4336 Drexel-blvd. Oakland 4951.

5514 BLACKSTONE-AV. 2 and 3 rm. apts., complete hotel service. Accommodate 2 to 5 people. RATES AS LOW AS $10 PER WEEK.

4 Rooms—Newly Furnished.
5235 Woodlawn-av.; beau., lge., lgt. rms.; inador; refrig. Orr Realty Co., 1315 E. 53d.

APTS.—RMS.—ATTRACTIVE.
1355 E. 47th-st., at Dorchester. Hotel serv. Studios accom. 3-4 persons; I. C. service.

1½ ROOMS.
8207 ELLIS-AV., beaut. furn., tile bath, shower; 1 block to I. C. sta. See janitor.

FRANCENE APTS.
1-3 rm. kits. Newly decor. and furn. Md. serv., linens, elev. Mod. rates. 1315 E. 53d.

CUT-RATE RENTALS.
1-2 rm. kit.; new dec; $35 up; compl. ser. Almyra Hotel, 5111 University, nr. H. P.

DREXEL PLAZA APTS.,
4915 Drexel—Attrac. furn., newly dec., spacious 2-3 r. apts.; daily maid serv.; $40 up.

MINERVA CREST APTS.
1-2 room kitch. apts.; new fireproof bldg.; electric refrig.; near trans. 6540 Minerva.

REAL HOME—4 RMS.; BDRM., 2 IN-A-DOR beds; nicely furn.; free elec., refr., gas, elec.; nr. pk., I. C., L. 6062 Stony Island.

FOR SUMMER, PART OR WHOLE, 6 RMS., 2 baths. Rear porch, play yard. 2 blks. U. of C. $70 mo. 6142 Woodlawn.

FOR SUMMER OR LONGER—BEAU. FURN. 7 r. apt., op. sm. pk.; nr. univ., lake; 1 bl. bus, nr. I. C. exp.; Gen.; ref. req. Ken.2100.

KIMBARK, 5212-14—DE LUXE 5-6 ROOM apts., mod., massive liv. rm., beau. furn.; elec. refr. Will dec.; reas. rental. Fair. 2525.

5 RMS., 1ST OR 3D, LIGHT AND AIRY; furniture, nearly new; lge. liv. rm.; ivory woodwork; nr. I. C. Reas. 7123 Clyde-av.

5455 BLACKSTONE—CORNER 54TH-PL.—2-3½ rm. apts., elev. bldg., newly carpeted floors; $45 up. Also unfurnished. Pla. 6050.

2 LGE. NEW DEC. OUTSIDE ROOMS. Everything furn. incl. gas, elec., refrig. Excel. trans.; $27.50. Hyde Park 0608.

E. MARQUETTE-RD., 1524—BEAUT. FURN. newly dec. 2 room apts.; ¼ block Jackson Park; all transportation; $6.50-$7 week.

8 RM. APT., BEAU. FURN., IN HYDE PK. Exclusive neighborhood. Now to Oct. 1 or April 1. Address Y G 503, TRIBUNE.

KITNT. APT., PRI. BATH, FREE ELEC., gas; nr. lake. $7 wk. 4835 Lake Park-av.

6756 RIDGELAND-AV., 2D—4 RMS., SUN par. June 15-Sept. 1. $45. Dor. 6684.

COMPLETE SERVICE—QUIET; L. SURF., R. I., bus; cut rates. 6818 Normal. Nor. 6824.

TO RENT—BEVERLY; BEAUTIFUL, FURN. 6 rm. apt.; also bung. 1717 W. 95th-st.

1 RM. KITNT.—ATTR. FURN.; ELEVATOR; free elec., gas, refrig.; $7 wk. 1504 E. 53d.

3 RMS. — ATTRACTIVELY FURN.; PRIV. bath, real kitchen; adults. 6553 Woodlawn.

5 RMS.—COR. APT.; 3 MOS. OR LONGER; all trans.; reas. 5201 Woodlawn. Hyd.2701.

3 LARGE RMS—FRONT APT.; PRI. BATH. Nr. I. C.; $10 wk. 434 E. 109th-st.

KENWOOD, 6142—SPIC-SPAN 3 RM. HM.; pri. bth., el. refr., all tr.; adults. Dor. 9090.

FOR SUMMER—MOD. 5 RMS., ATTR., AT beach, I. C., bus, surf.; adults. S. S. 0915.

6056 INGLESIDE—4 RS. SUN PARL. NEW. dec.; nice. furn.; elec. refrig. Hyd. 6643.

7015 EAST END-AV.—1-2 RMS., $40-$55; elevator, maid service; I. C. Plaza 5649.

THE MIDWAY, 1535 E. 60TH-ST.—1-2 RM. kits., $37.50 up. Hotel serv. Fast trans.

MOD. 3 RMS.; NEW BLDG., HIGH CLASS tenancy, new furn., nr. I. C. 6437 Kimbark.

3 RM. APT.—PRIV. BATH, ELEC. REFRIG. All trans. 5314 Blackstone. Hyde 7577.

LOVELY, LRG 4 R. APT., 2 BEDR.; ALSO 2½ bedr. apt.; I. C., U. of C. 6017Kimbark.

2444 MICHIGAN-AV.—CLEAN KITCHNETS.; free gas, elec.; $3-$7 week 75c-$1 day

3½ RM. FURN. APT., 2 BEDS, ELEC. REF. I. C., L. surf. trans. 1400 E. 70th-st.

5731 BLACKSTONE—1-2 RM.; NEW. DEC.; homey; refr.; $27.50-$37.50; I. C., U. of C.

UNUSUAL BARG—1 BLK. FROM LAKE; $45; beaut. furn. 2 rm. apt. Dor. 5259.

NICELY FURN. 5 RM. APT.—REAS. RENT. H. Polacheck, 932 E. 56th-st. Call 5-8 p. m.

6417 DREXEL-AV.—3 ROOM APT., PRIV. bath; maid service; refr.; linen. L. surf.

4433 GREENWOOD-AV.—1-2-3 RM. KITS.; new bldg.; nr. I. C., Kenwood L, surf.; reas.

BEAU. 3 RM. KIT. APTS.—COMPL. FURN.; refrig.; reas.; good trans. 441 W. 79th-st.

4414 ELLIS-AV.—4 RM. APT., COMP. AND well furn; new. dec. I. C., bus, surf.

7450 LUELLA-AV.—2 RMS. FURN. APT.; elec. refrig., free gas; $35 and $37.50.

6332 S. ADA—NICELY FURN. 4 RMS., GAS, light, elec. refrig.; priv. bath, Eng. 4625.

TO RENT—FURNISHED APARTMENTS.

SOUTHWEST.

UNUSUAL HOME LIKE 3 RM. APTS.; HI grade furniture, radio, octagon parlor, $55. 6202 S. Troy-st. Republic 6550.

6339 S. CAMPBELL — 1-2 RM. KITCHENettes; comf. furn.; $5.50 up; good transp.

NORTH.

215 E. CHESTNUT-ST.
Beau. 4 rm. apt., 20 fl., lge. lvg. and bedrms., tile bath, shower, 3 big closets, firepl., mantel, excl. cool bldg., unobstructed lake view, free refr. and gas, maid's rm. and gar. available. 24 hr. switchbrd. Office, elevator, valet, commissary. Walk. dist. or bus, taxi at door, lowest rental. Also 5 room sublease.

COMMODORE APTS.
420 Melrose-st.
Only a step from the drive. Strictly modern. Lge. closets. Full service. Newly carpeted; 1, 1½, and 2. Roof garden. L. V. 6320

ATTRACTIVE 8 ROOM APT.
Lake Shore-dr. elevator bldg.; woodburning fireplace, paneled library, good view of lake and park. 1 or 2 year lease. Gentile. $275. Bittersweet 2345.

732 BITTERSWEET-PL.
[4050 N.] Overlooking Lake and Drive. 1-2-3 rm. apts. Comp. hotel serv. from $40.00. PHONE BITTERSWEET 7460.

THE SHEPPERD,
6822 N. ASHLAND.
1-2-3 Room Apts. From $40. Attractively furnished. Dignified bldg. Solicitous Management. Phone Sheld. 2734.

1300 NORTH—WILL SUBLET 3 ROOM apartment, 2 baths, kitchenette; beautifully furnished; June 15 to Sept. 15; Ambassador Hotel West; to responsible tenants at very reasonable rental. Very cool. Call June 1 for appointment. Superior 7157.

536 GRANT-PL.
2 and 3 room kit. apts.; completely furn.; new bldg.; elec. refrig.; dressing room; shower; best transp.; $37.50 mo. Moh. 3387.

$32.50 UP.
1 and 2 room kitnt. apts.; private bath; free light and gas; refrig.; maid service. 4069 KENMORE AV. GRACELAND 6683.

SHERONE APTS.
4423 SHERIDAN-RD. LONG. 0800.
1½-2 room furnished apts.; radio, light, gas, refrigeration; near all transportation.

ATTRACTIVE 6 ROOM DUPLEX APARTment on sublease to Oct. 1; exclusive bldg., near north side; 3 bedrooms and 3 baths, furnished with exceptional taste. Address X A 247, Tribune.

540 WELLINGTON, 3000 N.
Attr. 2 room kitnt. apt., full service; elec. refrig.; good trans.; $35 up. See them today.

4554 Malden—$30 Mo. Up.
S. W. cor. Wilson; 1 and 2 r. kitch. apts.; Frig., maid ser.; attractive furn.; nr. L, bus.

596 HAWTHORNE-PL.
Attractive 1 rm. Pullman kitnts.; everything furnished; elec. refrig.; $35 up. Buc. 0147.

CORONADO HOTEL APTS.
4736 N. Malden. Kitnts., newly dec.; free gas, light, refrig., maid serv.; reas. rental.

1250 STONE-ST.
2-3 rm. apts.; beau. furn.; hotel serv.; facing lake; very moderate rentals.

. . 2 RMS., $40; 3 RMS., $60 . . . Hotel service, switchboard, elevator, new furniture; references required; L and bus. 4544 N. HAZEL-AV. LONGBEACH 7241.

511 MELROSE-ST.
1-2-3 rm. apts. Beau. furn. hotel serv. Nr. lake. Very reasonable rentals.

. . . . THE CHESTERFIELD . . . . 2 rm. apts.; large liv. rm., dinette, kitnt.; artistically furn.; elevator, hotel service. 553 Oakdale-av. Buckingham 9635.

6 RMS., LG., LT., 2 BTHS., 3 BDRMS., tile kit., el. refrig., piano, radio, orientals; 3 mo. lse. 6737 Greenview, 2d; near L and lake. Rog. 1815, Monday. TONNEY.

. . . . 3750 LAKE SHORE-DR. . . . . Charming, spacious 4 room apt.; elevator bldg. Beautiful view from every room; 1 year or longer. Inspect today.

ASHLAND PLAZA APTS.
4222 N. Ashland—1 rm. kits.; all outside, lt., airy; comp. serv.; nr. trans.; $9 wk. up.

2½-3½ ROOMS, $40.00 UP.
Free light, gas, refrig., linen service. 1 blk. bus, near L. 4501 Malden-st. Edge. 8409.

922 EASTWOOD-AV.
Beaut. furn. and dec. 2 rm. kitch. apts. Comp. hotel serv. As low as $40 per mo.

612 GARY-PLACE.
Beaut. furn. and dec. 2 and 3 rm. kitch. apts. Comp. hotel serv. As low as $40 per month.

11 W. DIVISION-ST.
Beaut. furn. and dec. 1 rm. kitch. apts. Comp. hotel serv. As low as $35 per month.

JUNE-SEPT. 7—ULTRA MOD. 6 RMS., 2 baths, garage; all trans. Best section; ½ block Howard, Ridge, Evanston; Gentiles. Hollycourt 3086 after Sunday.

— — 2½ ROOMS—840 AINSLIE-ST. — — With bedroom, beautifully furn. apts.; fine location; overlooking lake and park. A real home for people of refinement.

4310 CLARENDON-AV.
Attr. furn. 3-4-5 rm. mod. apts.; 1-2 bedrms.; accom. 4-6; el. refrig.; mo. rts.; 53 bus.

. . 2½ ROOMS, $50; 3 ROOMS, $65 . . Completely furn., carpeted floors, tile bath; gentiles. 1712 Estes-av. Rogers Park 6186.

SUBLEASE BEAUTIFUL 2 RM. APT.—ATtractively furn., lge. dressing rm. 2000 Linc. Pk. West. Lincoln 3633 or 7176.

BARGAIN—BELLEVUE-PL., ¼ BLK. FROM lake. Subl. to Oct. 1; 3 rms., slp. porch; complete. furn.; modern; refs. Tel. Sup. 2139.

. . . . 506-18 DEMING-PL. . . . . 2-3-4 rms.; free gas and ref.; att. furn.; convenient location, near Lincoln Pk. $35 up.

4 ROOMS—DECORATOR'S PERS. APT., GR. piano, beaut. and comp. To Sept. 15. Reas. 3159 Hudson, 1st. L. V. 6845.

4 RM. APTS.—BEAU. FURN. OR UNFURN.; bedrm., inador, liv. rm., dinet., kitnt.; $50-$60; no child.; protected bldg. 5559 Magnolia.

BEAU. FURN. 3 RM. APT. $40. GAS, LT., el. refrig., showr., nr. lake and golf links, good trans. 807 Cornelia. Wel. 6116.

8 ROOM APT.—FACING LINCOLN PARK; available July 1; for summer months or longer if desired. Diversey 4796.

4 ROOMS, NEWLY DECORATED, EVERYthing furnished; large yard, garage; 1st floor; $28 month. 3223 Seminary-av.

NEAR NORTH SIDE—6 RM. APT.; WOOD burning fireplace; view of lake; lge. open pch.; furn., $125; unfurn., $95. Sup. 9532.

NEW. DEC. 2-3 OUTSIDE RMS., ELEC. ref.; from $32.50; bus-surf. 944 Montrose.

BEAU. FURN. 4 R., SUBL., EXT. INADOR, shwr.; How. exp.; lk.; reas.; ref. Hol.4199.

MOD. 3 RMS.—ENC. SLPG. PCH., SHWR., refrig.; elec.-gas incl.; $45. 1419 N. Clark.

5 RS., SUN P., 3 BEDS SHWR., G. E. REfrig.; nr. lake, L. bus; reas. 5314 Winthrop.

70 E. CEDAR—SUBL. 4 RM. APT.; 14TH fl.; 2 baths; hmlike.; No. & So. exp.; mgr.

4016 N. CAMPBELL—3 R. APT. IN BUNG. Strictly mod.; gar.; suit. 2 or 3 adults.

3 RMS.—ROGERS PK.; UNTIL OCT. 1; elec. refrig.; good trans. Hollyct. 5687.

SUBLEASE 1½ RMS., FURNISHED, JUNE 1, 4 mos. 1400 Lake Shore-dr. See agent.

4 RMS.—COMP. FUR., REFRIG., $52.50-$55; ¼ block lake, bus, L. 1333 Touhy.

RIDGE, 5666—NICE, FURN. 2 RM. APTS.; real kitch. priv.; bath; refrig. Lon. 5014.

KENMORE APT. HOTEL—4618 KENMORE; 1-2 rm. kitch. apts., pri. bath. $7-$10 wk.

6 R. NR. LK.; WELL FURN.; COMP. NEW decor.; G. E. ref. 814 Eastwood. Edg. 4110.

CHOICE 3½ RM., $50; NEWLY FURN.; LT., gas, frig. free; extra bed. 1656 Juneway.

4-5 RMS.—NICELY FURN., $45-$58; BLK. R. Pk. L, lake. 6932 Lakewood. Bri. 1089

UNUSUAL 8 RMS., 3 BATHS, COMPLETEly furn. 1235 Astor-st. Sup. 1770.

ATTR. FURN. 7 RMS., 2 BATHS, 3 EXPOS. Nr. North Side. Until Sept. 15. Del. 3788.

4 RS.—S. PAR.; ATTR. FUR.; BL. THORNdale L. bch.; reas. 5935 Magnolia. Sun.4240.

SEE THIS LARGE 4 RM. AND SUN PAR. Eleg. furn.; very reas.; nr. lake. Lon.3807.

1032 DIVERSEY-PKWY.—NICELY FURN. 6 lg.,lt.rs.;el.rfg.;h.w.ht.;lg.pch.;reas.;all trsp.

2-3 RM. APTS.—NICE FURN., EL. REFRIG.; train and surface trans. 4822 Montrose.

5 MODERN RMS.; BEAUTIFULLY FURN.; very reasonable. 830 Lakeside-pl. Bri. 1338.

SUBLEASE 210 E. PEARSON—FURN.-UNfurn. 5 rm., 15 fl. Del. 5208. Unfurn. $120

PAULINA, N., 4051—3-4 ROOMS, NICELY furn.; pri. bath; elec. refr.; all trans.; reas.

ATTR. KIT. APT.; FRIG.; PRI. BATH; htl. ser.; beau. lobby; $7-$8. 841 Windsor.

6 RMS.—SUN PAR., GLAZ. PCH., H. W. HT., G. E. refr. 2 fl. bldg., $55. 1344 Winnemac.

3 RM. BEDRM. APT.—EXTRA BED; $42.50; Rog. Pk. L; lake. 6721 Glenwood. Bri. 4428.

922 WRIGHTWOOD—2 R. FUR. APTS.; PRI. bath; new. dec.; comp., $31. Also 2 r., $28.

BEAU. 4 RMS., EVERYTHING INCL.; $45. 15 min. loop. 2116 Seminary. Buc. 0312.

FOR SUMMER, ATTR. 4 RMS., GD. TRANS. Reas. Ref. 3624 Greenview. Bit. 0977.

CLARK, 2123—3 RM. APT., NEWLY FURN. Carpeted floor; Westinghouse refr. $35-$40.

DEARBORN-ST., N., 1100, APT. 902—SUBlet 2 rm. furn. apt., 3 mos. Superior 3504.

6200 N.—4 RMS. AND SUN PAR., JUNE 15-Sept. 15, nr. lake, trans. Holly. 1191.

WELL FURN. 4 RMS., REAS. TO RESP. party, to Sept. 15. 1544 N. La Salle, 2d

SUBLET COOL, ATT. 4 RMS., OPP. LINC. Pk. Marlborough, Div. 4400, Apt. 9G.

2605 WINNEMAC, 1ST—SUBLET JUNE TO Sept.; 5 rms.; elec. refr. Ardmore 2336.

3 RM. FURN. APT., NEWLY DEC.; GOOD trans.; $8.50 wk.; garage. 3727 N. Paulina.

SUB. TO OCT. 1—4 RMS., COMPL. FURN. nr. lake, L. 6300 N. Gentiles. She. 1937.

TO RENT—FURNISHED APARTMENTS

NORTH.

4 Room Front Apt., $55.
COMPLETELY FURNISHED.
1334 Greenleaf. Off Sheridan.
FREE GAS AND REFRIG.; 5 RM. EFFIC. BEDRM. AND EXT. INADOR; NEW DEC; NR. LAKE, L.BUS, SCHL., AGT. ON PREM.
3 Rm., comp. furn., $42.50.

WILL SUBLET BEAUT. 5 R. APT. REAS. to resp. party. June 15-Sept. 15. Rog.P.5706

NORTHWEST.

2740 N. SPAULDING.
2 AND 3 ROOM KITCHENETTE APTS. Beautifully furnished; electric refrigeration, gas, elec. included; $37.50 up. Real bargain.

3 RMS.—MOD. BLDG., NEWLY DEC.; ROLLaway bed; free refr.; elec. dishwasher. 2840 Addison, 2nd fl.; June 15 to Sept. 15. Refs. exchanged; $30 per mo. Independence 4910.

2 RMS. AND KIT.—PRIV. HOME; PRIV. bath; gas-elec. free; facing park. Calif., Belmont and Elston; adults only. 2820 Otto.

2440 N. KEDZIE—2-3 RMS., $42.50-$60; new. furn., maid serv.; blk. to L. Spa. 7172.

3 RMS.; BDRM., WALL BED; NICE FURN., well vent.; 1 blk. L; owner. 3334 Ainslie.

WEST.

"OAK PARK CHATEAU"
Furn. apt. hotel; twin beds; 24 hr. swchbd. Gentiles. 330 N. Austin. Vil. 8500. Aus. 8510.

4 RMS., FURN. OR UNFURN., UNTIL OCT. 1; reasonable rental. On view between 12-4 Sunday. S. Levy, 7 N. Parkside.

ROSANNE KIT. APT.—MAID; REFR.; LOW rt.; all trans. 4024 West End. V. B. 6670.

2 RM. FURN. APT.—SLPG. PRCH., PRIV. bth., also 1 rm. kitch. apt. 3313 Walnut-st.

4821 ADAMS-ST.—2 RM. KIT., $32.50 UP. Ideal location for shopping; surface, bus.

WESTBORO MANOR, 148 N. MAYFIELD; 2 rm. kit., shower, refrig.; exc. tran.; reas.

WELL FURN. 4 RM. COR. APT.; FRIG., shower, bus, L. surf. 4948 Maypole-av.

SUBURBAN.

EVANSTON—2 SIX RM. APTS., IN 2 APT. bldg., for summer only. Available June 25 to Sept. 8. Screened pchs., trees and yard. $60 mo. Ph. Uni. 1556 or Gre. 5582.

5 SPACIOUS RMS.—ON LAKE; 1 BATH; ext. shr.; attrac. furn.; garg.; June 15 to Sept. 15. Reas. Snyder. Uni. 9020; daytimes.

1 R. KIT. APT. AT ORRINGTON HOTEL, Evanston. June-July or 6 wks. July 1st. $65 mo. Mrs. Dormand. Bri. 5900 or Orr.hotel.

JULY-AUG.—6 ROOMS FURN., OAK PARK. Conv. trans.; $65 mo. Ph. Euclid 6859.

SUBLET 3 RM. FURN. APT., 57 FORESTav., Riverside, Ill. Riverside 5334.

EVANSTON—5 RMS., 2 BATHS, COMPL. furn. All trans. To Oct. 1st. Gre. 5873.

WANTED—TO RENT—APARTMENTS.

ARE YOU PLANNING TO TRAVEL—WHY dismantle. Refined Gentile couple accustomed to best will assume responsibility of keeping everything perfect in desirably located home. North preferred. Will supply satisfactory references and pay nominal rental. Address Y J 158, Tribune.

STUDIO OR SM. APT., FURN. WITH PIANO. Nr. town; June-July-Aug.; resp. party; state details. Address Y D 295, Tribune.

VERY RESP. COUPLE WOULD LIKE TO sublease 3-4 rm. apt., South Side, nr. lake, furn. or unfurn. Call Mon Wentworth 3000

TO RENT—STORES.

Central.

GOOD FOR REFRIGERATION OR ELECtrical sales. Opposite large refrigeration co. 548 Washington-blvd., Sta. 4416.

2D FLOOR N. W. CORNER ST. CLAIR and Grand-av., for sales and showroom. Fred Wittenberg & Co., 110 S. Dearborn.

South Side.

53D AND KIMBARK, ONE OF MOST POPULATED CORNERS IN HYDE PARK.
1309 E. 53D-ST.
Next to one of largest florists. Suitable for shoes, hardware, or any mercantile business. Eiger Realty, 140 N. Dearborn.

LOCATION, E. 79TH, SUITABLE LAUNdry, contractor, auto-fender, etc. Over 3,200 sq. ft. 2830 E. 79th. S. Shore 0221.

3 BRAND NEW STORES, STEAM HEAT, densely populated district. 6451-55 Cottage Grove-av. Long Beach 3808.

2145½ E. 83D-ST.—DESIRABLE STORE—50 ft. deep; suit. market, bakery, etc. $22.

North Side.

N.W.Cor.Howard-Custer
Just one store, 15x85 left in new block of stores being completed in this large business center, midway between Clark-st. and Ridge-blvd. Stores already leased, Dutch candy, dress, shoes, market and cleaner. See your broker or call Krietenstein Bros., owners, 1504 E. 53d-st. at Harper. Hyde Park 4805

Desirable Retail Location.
1208 Hood-av., corner Broadway. $25
For details call Franklin 6584.

BROADWAY, 4600 BLOCK—BEST SPOT IN this 100% Block; $235. H. W. CROXTON & CO., 4723 Broadway.

FOR RENT—STORE; LIVE LOCATION; EXcellent for variety store; $35. See today. 5807 Glenwood-av. State 3611.

1230 BRYN MAWR—SIZE 14X40. Want grocery or market. H. W. CROXTON & CO., Longbeach 6622.

STORE—5 RM. ABOVE, ON 6 CORS. BLVD. Lincoln-Racine. 1164 Diversey. $50.

— — 1902 IRVING PARK—BARGAIN — — Available for live merchant. Cent. 6610.

Northwest Side.

MODERN STORE—25X125; SUIT. MOST any business or light mfg. Good location, vicinity Lawrence and Western-avs. Steam heat; 4 room apt., modern thruout. Reas. rental. Longbeach 6266.

STORE BARGAIN, 3144 LAWRENCE. Nr. Kedzie, for live merchant. Cent. 6610.

West Side.

TO RENT, REASONABLE—DOUBLE STORE—Steam heat for lgt. mfg. Inquire Drug Store, 14th and Ashland.

S. E. COR. SACRAMENTO-BLVD.-5TH-AV.—Store to rent; reas. rt.; ideal cor. for grocer or tavern. Call after Sun., Arm. 3488.

2 STORY BRICK BUILDING, 50X200, SUITable for light mfg. and showroom. 2231-33 W. Madison Rogers Park 3229.

TO RENT—OFFICES AND SHOPS.

Central.

OPEN FOR INSPECTION.
We invite you to visit our MODERN OFFICE OF THE FUTURE. 3 room suites and larger at surprisingly low rentals. Phone Mr. Bauman, Har. 7490, for appointment to see. 20 E. Jackson. BAIRD & WARNER Management.

S. W. Cor. State-Washington
32 N. STATE. Attractive offices: north light; night service; center Loop; single room, furn., $20; with reception room, $35 up; beautiful desk space, phone, steno. SWIGART & CO., Room 601.

JUST OFF MICHIGAN-AV.
General postoffice in bldg. Very light office, studio, display or laboratory space. Fine service. Low rent. Unlimited parking. EDWIN J. BOWES JR. & CO. 154 E. Erie-st. Whitehall 6026.

Furn. or Unfurn. Offices.
Secretarial and phone service available; excellent light; reasonable rental. MR. HOLEMAN. ROOM 1675. Old Colony Bldg. 407 S. Dearborn-st.

Insurance Center Building,
330 WELLS-ST.
Several ideal offices, large and small, in latest type building at lowest prices in loop. Excellent light. Harrison 5080.

Michigan-Chestnut Bldg.,
840 N. MICHIGAN-AV.
Exceptionally desirable offices and shops in this beautiful bldg. at very attractive prices. FRANKENSTEIN & CO., 110 S. Dearborn-st.

— — NORTH AMERICAN BUILDING — — 36 S. STATE-ST. CORNER MONROE. Your office requirement can be satisfactorily met here at a minimum cost. ROOM 1402. RANDOLPH 6160.

82 W. WASHINGTON-ST.
WELL FURNISHED PRIVATE OFFICE. PHONE AND SECY. SERVICE. $20. ROOM 420. ANDover 5696.

30 N. LA SALLE.
Single offices, carpeted, well furnished; gd. light; $35 to $45. Phone Dearborn 1776. JUDSON F. STONE, AGENT.

WESTMINSTER BLDG., 110 S. DEARBORN—Exceptionally desirable daylight offices. FRANKENSTEIN & CO. CENTRAL 5753.

HEART OF LOOP—ATTRACTIVE, LIGHT 3 rm. suite; forced to sacrifice, sublease, $30. Phone Del. 1175 or White. 7776.

FURN. PRIV. OFFICE—LIGHT COR. ROOM, carpet; secy. and phone serv. incl. $17.50-$27.50. 203 S. Dearborn-st. Webster 1693.

— — — — 520 N. MICHIGAN. — — — — Well furn. priv. off., facing Michigan-av. ROOM 522. SUPERIOR 5653

LARGE, ATTRACTIVE 2D FL. OFFICE—Overlooking Mich.-blvd.; furn. or unfurn. Phone service; $25. Dearborn 1731.

SUBLET LOOP OFFICE—COMPLETE SERVice; furn. or unfur.; pref. accnt., attorney, engineer; ref. Address E 506, Tribune.

TELEPHONE SECRETARIAL SERV., INC. Mail-phone; 24 hour serv. 333 N. Michigan.

MAIL-PHONE—USE DESK; $2 MO.; EST. 18 yrs. Ref. 56 W. Wash. R. 514. Cen. 3838.

6 N. MICHIGAN—DESK SPACE—ATTR. modernistic office. Suite 905. Fra. 5251.

FURN. OFFICES—$9-$18, WITH USE OF recept. rm. and attendant. 53 W. Jackson.

$1 MONTH — EFFICIENT MAIL, PHONE serv. 203 S. Dearborn, R. 901. Wab. 5237.

LGE. PRIV. OFF., FURNISH.; SERVICE opt.; low rent. Rm. 2211, [illegible] N. La Salle.

PRIVATE OFFICE AND DESK SPACE—APPLY ROOM 1101, 139 N. CLARK-ST.

TO RENT—OFFICES AND SHOPS.

Central.

Most Unusual Offering
9 Large Private Offices and Large Secretarial Room—
Inner and Outer Reception Rooms. Private Tiled Lavatory—Tile Floors. Venetian Blinds, Window Ventilators. Celotex Ceilings.
One office panelled in beautiful light wood. Really should be seen to be appreciated. Also a few smaller spaces.
Very Reasonable Rental.
10 N. Clark St. Bldg.
ROOM 602.

820 SQUARE FEET.
Ideal office or showroom in LARGE NEW DOWNTOWN BUILDING. Divided into two private offices, reception room and general workroom. Can be rearranged to suit. Building already well rented. All tenant conveniences plus MANY FACILITIES NOT FOUND ELSEWHERE. Other spaces available. Your inquiry held in confidence. Address C K 99, Tribune.

SECURITY BLDG.,
Single offices, $20; double offices, $30. Also large suites and connecting suites. All outside offices. High standard service.

UNIVERSITY OF CHICAGO,
189 W. Madison-st. Franklin 1034.

Madison Square Building
CENTER OF LOOP.
123 W. MADISON-ST.
Furnished private offices; secty. service; $20; large suites at reas. rentals. Also large lodge hall or convention hall.

ENGINEERING BUILDING.
Private Offices. Secretarial Service. 205 W. WACKER. RM. 200. RAN. 7100.

Outlying.

OFFICES FOR DOCTORS AND DENTISTS—Reasonable rent. Light and gas furnished. Fine business location. 3801 Broadway. Phone Lake View 9267.

FORMER QUARTERS PRUDENTIAL INS. 2,300 sq. ft., 2d fl., offices and assembly r., bk. bldg. on 6 cors. Dirks. 1166 Diversey.

825 IRVING PARK-BLVD., 2D—SUITABLE doctor's office. $30. Lakeview 6480.

LGE., BRT. OFFICES, SUIT. LT. MFG. FRT. elev.; $15. 1507 E. 55th-st. Fair. 2525.

TO RENT—FARMS.

FOR LEASE FOR A TERM OF YEARS, AT Central Lake, Mich., 80 acre farm, having old house and barn, good silo, spring water. Terms, $1 a year per acre, plus taxes. P. A. Hussey, U. S. N. Ammunition Depot, Lualualei, Oahu, T. H.

WANTED—TO RENT—FARMS.

SMALL FARM, NEAR SOUTHWEST HIGHway. Address Y J 197, Tribune.

WANTED—STORES, OFFICES, LOFTS.

LIGHT LUNCH, ICE CREAM PARL.—Pleas. nbrhood. Address E 189, Tribune.

INDUSTRIAL PROPERTY.

FLOORS—215 W. ONTARIO-ST., FRPRF., 50x100, P. & F. elev., light 3 sides. 1 sty. bldg.; 11,000 sq. ft.; N.W.; truss roof. Skylights, light 4, htg. plant. 3 sty. and bsmt.; 37,000 sq. ft.; $4,200 yr. Large elev., light 4, mill constr. For sale—2 sty. bldg.; 14,000 sq. ft.; North. Mill constr., elec. frt., htg. plant; bargain. NAUMANN & STEUER. Franklin 7990.

2538 MADISON-ST.—17,000 SQ. FEET. Office section; heavy floor load; hi pressure boiler, Corliss eng. Low rent. 1431 VAN BUREN-ST. 7,500 SQ. FEET. Ground level; 16 ft. ceiling. Low rent. 2926 W. 26TH-ST. 9,000 SQ. FT.; HTD. McCARTHY, REALTOR. 4013 MADISON-ST. KEDZIE 8548.

LARGE OR SMALL SPACES.
Close in West and North Sides. High pressure steam; A. C. and D. C. current; 250 lb. floor loads; sprinkled. Rentals, $25 up. CHITTICK, INC. Randolph 2380.

— — TO RENT, 1 STORY BUILDINGS — — 13,500 ft. mod. truss roof, 100 ft. span; heating plant, offices; car line street. 20,000 ft. clear space ofcs. C. J. track. 4,500 ft. truss roof, loading dock. South. Also other attractive industrial sites. CHANDLER & MONTAGUE. RAND. 1828.

WANTED—TO BUY—MODERN 1 OR 2 STY. bldg. for printing plant. If 1 sty., need 20,000 sq. ft.; heavy floor loads. Within 3½ mi. of Loop; preferably near L. Pr. not over $25,000; pay down $5,000, bal. like rent HOGAN & FARWELL, INC., WHI. 4560.

FOR SALE—ONE STORY MODERN BRICK factory building, 10,800 sq. ft.; 2½ acres ground; prominent highway and railroad; concrete floor; good light; suitable for light mfg. at low labor cost, or warehouse. Address F T 12, Tribune.

DAYLIGHT, FIREPROOF.
Nearly new; sprinkled, N. W. side, good trans. Unus. elec. light and power; high press. steam; truck loading; C. & N. W. switch; 50-160,000 ft. Reas. rent. Central 8345.

TO RENT—27,000 SQ. FT. CLOSE TO LOOP. 152-154 W. Huron nr. La Salle. Exc. load., fac., prac. priv. 18 ft. alley at loading doors. Alley access from 3 sts. 170 lb. floor load. CHITTICK, INC. RAN. 2380.

450 N. SANGAMON-ST. — 9,600 SQ. FT. 412 N. Wood, 2d fl., 12,500 sq. ft. $125 m. 6618-30 N. Western, garage, 32,400 sq. ft. 2125-29 W. Lake, 10,000 sq. ft.; gar. type. W. J. Kehl. 1225 N. Maplewood. Brun. 1580.

INDUSTRIAL BUILDING, 2 STORIES 22,000 sq. ft., 60x176, 1st fl. showroom and concrete 30 ft; freight elev.; alley driveway. Will install oil burner responsible tenant. Apply E. H. Rosenthal, 2611 Ind. Cal. 4323.

TO RENT—26,000 SQ. FT. 3 STORY AND base., 23-25 N. Jefferson; heart of machinery district; good bldg.; recessed truck loadg. CHITTICK, INC. RAN. 2380.

RENT OR SELL—GREAT BARG. 1 STORY spkld., saw-tooth roof bldg., 25,000 sq. ft. Nr. Racine-Fullerton; nearly solid glass roof; built for ptg.; daylt. 4 sides. Rand. 2311.

— ATTRACTIVE CONCR. SPKLD. BLDG. — Areas 17,000-370,000 sq. ft., St. P. switch. blvd. fr., close in, 4 elevs., 20-25c ft., htd. CHANDLER & MONTAGUE. Ran. 1828.

TO RENT—WEST SIDE, E. OF ASHLAND, nr. Fulton; 1st flr. at grade. 15,000 sq. ft.; high ceilings, 14 in. concr. flrs.; stm. ht., sprkld. Attractive rent. Rand. 2311.

WANT TO RENT OR SHARE 300 SQ. FT. for lgt., noiseless, pleasant mfg. with phone serv. Address Y E 219, Tribune.

TO SUBLEASE—8,000 FT., 10 MIN. TO Loop; daylight, sprinkled; passenger, freight elevators. $100 mo. Haymarket 2541.

EXCEPT. DAYLITE 2,700 SQ. FT., 2D FL., suit. factory or other purposes. N. W. cor. Irving Park and Sacramento. State 3970.

TO RENT—1 STORY TRUSS ROOF BLDG. 325 S. SANGAMON-ST. 50X120. Marks & Co., 712 W. Madison. Maymkt. 7200

CLEAN, HTD., SPRINKLED BRICK BLDG.; good light and transp.; 4,000 ft.; 1st floor heavy concrete, 2d floor lgt. mfg. Nev. 3456.

FOR LIGHT MFG. AND OFFICES—LARGE or small spaces, $25 per mo. up. Nr. loop, 24 hr. elev. service. STATE 4416.

40,000 FT. 1 STY. BLDGS. WITH CRANES, belt switch, 16 acres land, $70,000. CHANDLER & MONTAGUE. RAND. 1828.

FOR RENT OR SALE—10,000 SQ. FT.; 1 story; south; 4 driveway doors; concreate floors; offices; bargain. Randolph 2311.

FOR RENT—FIRST FLOOR; STEAM HEAT; brick building; good light; reasonable rent. 2450 S. Prairie-av.

FOR SALE—CLOSE IN NORTH SIDE 2 STY. mill, sprink. bldg.; 70x130 ft.; heat. plant; large freight elev.; $25,000. Franklin 0756.

135,000 SQ. FT. OR PART; FIREPROOF; near Loop; heavy floor load; 12c sq. ft. RANDOLPH 0334.

INDUSTRIAL SPACE IN JOLIET, ON WAterway, for sale or rent at ridiculous low price. Phone Regent 1242.

32,000-250,000 SQ. FT. MOD. SPKLD. BLDG. W. lp.; switch; gd. trk. loadings; rent 17c. J. J. HARRINGTON & CO. RAN. 2311.

WANT TO BUY—HEAVY INDUSTRIAL site; 60,000 sq. ft., N. W. side only. ADDRESS X Y 264, TRIBUNE.

DALITE 1 STY. BLDG., 5,000 SQ. FT. Also 2 sty., 5,600 ft. with cooler, offices, ht. plt.; very reas. Sup. 4761.

10,000 TO 200,000 FT. ON TRACK, 8C FT. up; 8,000 ft. spkled., htd.; nr. loop, $100 mo.; 5,000 ft., 1 sty. bldg. $65 mo.Dea.3327.

1 STY., 38,000 SQ. FT.; 2 STY., 60,000 FT. Sell or rent cheap. Sup. 4761.

425 S. WABASH—4TH FL.; 7,500 SQ. FT. Key on premises. Inq. Austin 2282.

FOR SALE—LOT 50X126; 1 STORY, 50X66; 1 year old; N. W. side; cheap. Ran. 2311.

5,000 TO 150,000 SQ. FT. WITH HT.; 15c and up per sq. ft. Har. 8755.

1,500-3,500 SQ. FT. — LIST OF 27 MFG. places; $15-$75. Harrington, Ran. 2311.

WTD TO RT.—WOODWRK. FACT., EQPD. Riv. Gr. 579J, Sun. or wk. day, aft. 7.

TO RT.—2 ST. BRK. SHOP, 22X30; GAS, power, water, cmt. fl.; $25. 4640 Superior.

WILL BUY BLDG., 15-20,000 FT. WITH switch track. W. side. Talman, Roc. 1966.

18,000 SQ. FT.—1 STY. BLDGS., WITH VAC. on switch; $175 mo. Randolph 2311.

1 STY. BLDG., 50,000 FT. 3 STY., 72,000 ft.; spr.; switch; west. Sta. 8270.

SAC. QUICK SALE—CLOSE-IN MFG. BLDG., 100,000 ft., switch, sprink., htd. Lin. 2865.

FACTORIES. WAREHOUSES. CHITTICK, INC. RANDOLPH 2380.

WANTED TO BUY.

CASH FOR GOLF CLUBS, TACKLE, OUTboard motors, guns, saxophones, accordions, typewriters, binoculars. We buy, sell, trade. KLEINS, 508 S. HALSTED. MON. 5129.

WANTED—PRACTICE GOLF BALLS. JIMmy's Driving Tee, 6200 Excelsior-av., St. Louis Park, Minn.

MORE CASH FOR GOLF CLUBS, TACKLE, outboards, guns, typews., cameras, books, jewelry. 6852 Stony Island-av. Dor. 1050.

REAL ESTATE FOR SALE.

CENTRAL.

FOR SALE OR LONG TERM LEASE—A four story brick building, a corner near the loop just across the street from r. r. station and within one block of Chicago's new postoffice, just the thing for a hotel for railroad men and mail clerks. Very low terms on sale or lease. Address Y E 221, Tribune.

APARTMENT BUILDINGS.

South Side.

Liquidation Sacrifice.
Mortgage house closing out high grade 18 apt. bldg., Woodlawn district. 4-5-6 rooms, G. E. refrigeration; I. C. transp. Yearly rental $11,000. Insurance Co. loan $30,000 for 10 years, 5½%. Price $53,500. Immediate delivery. Unusual opportunity. FIRST UNITED FINANCE CORP. 215 W. Randolph-st. Franklin 1966.

SOUTH SHORE 2 APT.
ULTRA MOD. 2 APT., 6 RMS., 2 BAS. Except. constr. Chappel-av., nr. 69th-st. Conv. to I. C., schls. Owner anxious for quick sale. Mrs. Long, BAIRD & WARNER, 7201 Yates-av. S. S. 1661.

Apartment Smash Outs.
8 apts., 2-5's, 6-4 rms.; 2 car gar., elec. refrig.; all modern; sacr. price, $22,000. 6 apts., all large rms.; elec. refrig., beaut. bldg.; sacr., $16,500. Receiver says sell both bldgs. this week. Call Ahern, Bev. 7800.

MORTGAGE HOUSE.
Liquidating several new desirable apt. bldgs.; 15 apts. and up; low prices; long term financing at 4½% and 5%. FIRST UNITED FINANCE CORP., 215 W. Randolph-st. Franklin 1966.

— — — — — REAL SACRIFICE — — — — — 14 4 rm. apts., 2 stores, and 5 car gar.; 67th-st. near park and I. C.; all rented. Offers good living and speculation. G. E. BAUMBACH & CO., 77 W. Washington. Franklin 7950.

CORNER 65TH-EBERHART — 3 FLAT, 2 flat, 2 stores; brick construction; rent $2,420; all for $11,000. HARRY GOLDSTINE REALTY CO. 134 N. La Salle-st. State 3658.

HEIRS MUST CLOSE ESTATE—QUICK SALE necessary on brick 2 apt., 5-6 rooms, steam ht.; price $6,750; 2 car garage; lot 30x179 ft.; vic. 79th and Ashland. Phone Henry Welsch. Radcliffe 7301.

MY 6 FLAT NEAR 65TH AND KENWOOD—$368 Mo. income. 100% rental. Will consider all offers. Must be sold. ADDRESS B O 494, TRIBUNE.

6 APT. FACE BRK.—WOODLAWN NR. I. C. 66th-st. sta.; lg. G. E. refg.; cash, $3,000; pr $17,500; bal. mtg. 5 yrs. rt. $3,672. Wagner, Inc., 6236 Cottage Gr. Mid. 4212.

EXCEPTIONAL BARGAIN IN 2 FLATS—7530 LAFAYETTE-AV. 8036 RHODES-AV. Colnon & Co. 7935 Cottage Grove. Ste. 1134.

3 FLAT BRICK—6 RMS., TILE WALLS IN bath, shower, elec. refrig., 3 car brick gar., paved alley. Lot 35x125. Price $11,000. John R. O'Connor, 1663 E. 79th-st. So. Sh. 7300.

SOUTH PARK, NR. 71ST-ST.—MOD. 2 APT., 5-6 rms.; stm. ht. Cost $15,000; sac., $5,000; ½ cash. Address Y F 230, Tribune.

3 AND 6 APT. WON. BUYS, NR. ALL SCH. and chur's. $4,500 req. on 3, $7,500 on 6. 79-Essex. Ernest Cook, 6760 Stony Island.

ATTRACTIVE SOUTH SHORE 24 APT., 4-5 rms.; newest const.; must sac.; ½ cash; no brokers. Address C L 122, Tribune.

$2,000 CASH, BAL. $100 PER MO., INCL. int. 5%, buys 6 apt.; Ellis near 63d-st.; oil burner; 4 car garage. Fairfax 2525.

COR., A-1 CONSTRUCTION, 8 YRS. OLD, 8 stores, 2 offices, 26 apts. Net app. 10% on $110,000. Address C K 443, Tribune.

3 APT. BRICK, PRICE $4,500, $1,000 DN., bal. like rent. Ideal for small apts. Mullen, 6308 UNIVERSITY-AV. Dorchester 0020.

74TH AND CHAMPLAIN—2 APT. BRICK, 5-6 rooms, steam heat; $6,250; $1,000 cash. Triangle 4400.

7116 VERNON—2 FLAT BRK., STM., 5-6 RS. Gar. Clear. $5,500. Terms. Tri. 2413.

HOME INCOME—2 APT. 7036 EMERALD. $3,500; $1,250 cash. Phone Beverly 6259.

Southwest Side.

BEST BUY SINCE '29—2 FL. BRK.; 6-6; h. w. ht.; 2 c. gar.; 31x125; A-1 cond. 6643 S. Hermitage. $5,800. Apply 2532 W. 63d-st. Hem. 8300.

MTG. OWNER'S SACR.; 2 FL.; H. W. HT.; for quick sale; price $4,850. Open 1-5 Sat. and Sun. Located 3328 W. 60th-pl., or Dombron, 1615 W. 51st-st. Ph. Prosp. 1977.

North Side.

EDGEWATER BARGAINS.
12 APT.
English basement bldg., all 4s; large, light rms., near the L. Sacrifice, $25,000; terms.
3 APT.
$2,000 buys $18,000 equity in pract. new 3 apt.; large rooms, modern plumb., shwrs., elec. refrig., brick gar., octagon front bldg. East of Clark-st.
WALTER T. LARSON.
5157 N. Clark-st. AT FOSTER.

INFLATION INSURANCE
Real Estate remains even though your money might become worthless like it did in Germany after the war. Am badly in need of ready cash. Must sacrifice my modern high grade, well located, north side 18 apt. bldg. A1 tr. Address X X 293, Tribune.

SACRIFICE FOR CASH.
2 apt., N. Edgewater, $2,000 cash, price $6,500; 12 apt., 11 yrs. old, $28,000; 36 apt., 3½ rms., rents $15,000, price $63,500; corner 60 apt., rents $27,000, price $125,000. Phone Rogers Park 6361.

2 APT. BRICK, $6,250.
5-6 rms.; h. w. ht.; 2 car gar.; elec. refr.; Edgewater E. of Clark. ENDERLIN REALTY, INC. 6311 N. Clark-st. Rogers Park 8820.

FORECLOSURE BARGAINS.
7734 Eastlake-terr., 3-6s, lot 40x125. Facing Lake; $22,000. 2031 Berwyn-av., 3-6's; lot 33x125; $16,000. Rm. 856. 38 S. Dearborn-st. Rand. 3067.

TRUST LIQUIDATION.
6 apts. and larger; well located; fully rented. Good income with positive future increase in value. Address X X 292, Tribune.

— — — — — — $2,000 DOWN. — — — — — — Buys 6 apt. bldg. between Sheridan-rd. and lake. Price $12,000, balance of $10,000 payable $100 monthly. H. W. CROXTON & CO., 4723 Broadway.

FOR SALE OR TRADE FOR FARM LAND—2 flt. frame with Eng. brk base.; 6-6-4 mod., with 2 story br. in rear; space for shop and 2 trucks; lge. yard. 1800 No., 500 west, on bus. st. Address E 500, Tribune.

SEE THIS 2 APT. BRK. BARGAIN—3718 N. Paulina-st.; 5-6 rms.; oak trim and flrs.; new furances; 2 car gar. Only $5,800. [Rogers]. Excl. agts., Cen. 5151.

BARGAIN HUNTERS!—9 APT. COR. BRK., $15,000; nr. Wilson L and Leland. 4-5 rm. apts. Income $3,200 yr. Modern, elec. ref. Good future. [Rogers]. Cen. 5151.

WELL BUILT 3 FLAT, STEAM HEAT, elec. refrig. 2 car gar. Former value $16,000. Price now $7,450. Terms. ADDRESS C J 108, TRIBUNE.

2 STORY FRAME, FINE LOCATION, NR. Berwyn and Clark. Full price $2,950. Terms. Address C J 107, Tribune.

FARGO-AV. NR. SHERIDAN—LAKE. HIGH grade 3 apt., 7 rms. ea., 2 baths, extra la., 2 sunr. G. E. ref. Lot 45x150. Rog.6751.

LIQUIDATION. OCTAGON FRONT 3 APT. Best Devon-Western loc.; 6 rms.; garage. Sterling Realty. 2312 Devon. Shel. 5182.

15 APT., ROG. PK., RENT $6,000. .$28,000 36 apt., at Lake, rent $14,900. . . .$65,000 Other fine buys. Galavan, 3950 Clarendon.

3 FLAT, 6 RMS., BEST BUY EAST OF Broadway. At 518 Roscoe-st. Mrs. Krenshaw. Well. 1855.

MOD. 18 APTS., 3-4-5 RMS.; WELL LOC.; all rtd.; inc. $9,450; bargain; terms; no brokers. Address Y D 494, Tribune.

DANDY 3 APT ROG. PK. 5 RMS., SUN par., slpg. pch., elec. refrig., 2 brick gar. Real buy. $11,500. Roth. Sheldrake 8600.

BRICK 2 FLAT BUILDING, WINNEMAC-av., near Clark-st.; $4,500; needs repairs. Rog. Pk. 0011.

4 APT.—4 RMS. EA.; H. W. HT.; PR., $6,500; income, $1,140; terms. Grac. 3071.

ESTATE SELLS 6220 N. MAGNOLIA, 2 fl.; 6417 N. Magnolia, 2 fl. Elmer Jordan.

FORECLOSED MOD. 6 APT. NR. BROADway. $16,500. Address D E 394, Tribune.

2 APT. BUILDING—DESIRABLE HOME. 1835 Touhy-av.

6 APTS.—9 YRS. OLD, 5 RMS. EA., REF. Pr. $15,000; $7,000 cash. Ph. State 4262.

$6,000 BUYS MY 2 FLAT BRK., 2 CAR gar. Call Sunday, 1640 Summerdale-av.

Northwest Side.

Bargain—6 Apts., 4 x Rental.
$8,500; ½ cash. 3—5s, 3—4s brk. stm. ht. Thomas-st., bet. Oakley-Western. Mancou Realty Co., 2648 W. Division-st. Hum. 7778.

5 APTS., 1 STORE — 3 STORY BRICK; Western-av. Rents $900 yearly; shows net of $600. Price $5,500. LLOYD REALTY CO., 139 N. Clark-st. Central 8311.

AUGUSTA-BLVD.—NEAR CALIFORNIA; 6 apt. brick, modern, stm. ht.; price $8,500. Draper & Kramer, Inc., 16 N. Dearborn.

SUN PARLOR, STM. HT., BRK. 3 FL., 2 car brk. gar., wide lot. Homan nr. Evergreen. $6,450. Terms. Bender & Co. Bel.0062.

FINE 2 APT., 3343 WILSON-AV.—SUN par., 5 and 5 rms., 3 car brick gar., 2 heat. plants; sac., $6,750. Ph. Key. 2167, a. m.

SUN PARLOR—2 APT., $7,000; NR. WILson; 6 rms., stm. ht.; 2 car gar.; lge. lot. Sup. 1850.

3 FLAT BLDG., $1,250 CASH; WASHTEnaw nr Lawrence; pr. $12,500, bal. 15 yrs. Stephans, 82 W. Washington. Ran. 2250.

SAC. 2 STY. BRICK—5-5 RM.; HOT WAter ht.; gd. condition. 4816 Cornelia-av.

MODERN CORNER, 4-4 RM. APTS. STM. Mtge., $7,000. Pr. $11,500. Tms. Mer.5402.

6 APTS.—9 YRS. 4 RMS. EA. 2508 N. Harding. Pr. $14,500; $6,000 cash. Sta.4262.

CO-OPERATIVE APARTMENTS.

South Side.

SACRIFICE ATTR. 5 RM. APT.; CO-OP bldg. Finances in perfect order. Cor. 58th Blackstone. Address Y J 504, Tribune.

CO-OPERATIVE—5460 WOODLAWN, 4 LG., sunny rms.; barg. Hyde Park 8224.

REAL ESTATE FOR SALE.

BUSINESS PROPERTY.

South Side.

FOR SALE—63D-ST.; 26 STORES, ENTIRE block, 2 corners. Rental $15,500. Will net 11% on price. Bargain. HARRY GOLDSTINE REALTY CO. 134 N La Salle-st. State 3658.

746-748 W. 103D-ST.—[NR. HALSTED] 3 stores suitable for tavern, restaurant, or other purposes; to close estate. Shanklin & Co., Conway Bldg.

Southwest Side.

3931-33 W. 63D-ST.—3 STORY BRK. BLDG.; 3 stories, 4 apts., 5-6 rms.; mod.; sac. for quick sale. Hem. 5335; aft. 5, Rep. 5654.

North Side.

— — — TRUSTEE'S ORDER SALE — — — STORE AND OFFICE BUILDING. 8 stores, 16 offices. Perfect title. No mortgage. Rental income approx. $1,000 per mo. Price $75,000. Apply bldg. manager, Suite 215, 4701-13 Sheridan-rd. Longb. 6636.

MOD. ARCOLA HTD. 4 ONE STORY STRS., chain tenants; exc. loc.; bargain; ½ cash; no brokers. Address Y D 500, Tribune.

40 FT. BROADWAY, BRK.; INC., $1,044; txs., $400; well financed. Will net 10%; $7,500; $4,250 ca. Address C L 440, Tribune.

Northwest Side.

LOOK! SOUTHWEST CORNER LEAMINGton and North-av.; will build stores to suit tenants. Spaulding 5754.

$100 FT. S. W. COR. MILWAUKEE AND N. Central. Snap. Address E 475, Tribune.

5 STORES—MILW.-CHI.-AVS., $3,300, PLUS taxes; inc.$1,800 yr. Address X X 65, Tribune

West Side.

JACKSON-BLVD., N. W. COR. OAKLEY—100x100 for gas station or bus. G. H. Schneider, 10 S. La Salle. Submit offer.

HOUSES.

South Side.

BAIRD & WARNER.
EXCLUSIVE OFFERINGS.
OPEN BY APPOINTMENT.
7424 Oglesby-av. Brk. 7 rms., 2 bas. Lot 50x125. Small down payment.
8139 Paxton-av. 7 rms., side drive. Priced low for quick sale.
9258 S. Racine. 6 rm. bung. Side drive, canvased walls. Bargain.
SOUTH SHORE OFFICE, 7201 Yates-av. South Shore 1661.

BEVERLY HILLS.
1736 W. 105th-pl. Open for inspection Sunday, 11 a. m. to 4 p. m. 9 rm. br., h. w. ht., 1 bath and extra lav.; 2 open porches, 2 car garage. A real buy for large family. Price, $8,750. Small down payment, balance like rent. Long term.
McKEY & POAGUE,
7811 S. Ashland-av. Radcliffe 7911.

Brand New South Shore Home.
6 rm. 2 story pressed brick residence. Colored tile bath, natural fireplace, attached garage, large lot, beautifully landscaped. 3 blocks Bryn Mawr Ill. Central station. $10,000. Terms. Address B S 491, Tribune.

SOUTH SHORE BUNG.
OWNER WILL SACRIFICE ATTR. 5 RM. brk. bung. Lge. liv. rm.; natural fireplace. Lot 50x125. Side drive. Must be seen to be appreciated. $7,000. cash $2,000. Bal. like rent. Mrs. Long. BAIRD & WARNER, 7201 Yates-av. S. S. 1600.

453 E. 91ST—5-ROOM BRICK BUNGALOW. Furnace heat. Frame Garage, $4,500. 9218 South Park—1½ Story Brick Residence. Furnace heat. 2 car garage. $5,000. 7524 S. MAY—5 Room Brick Bungalow. Furnace heat. Garage. A buy at $5,500.
South Chicago Savings Bank
2959 E. 92D-ST. SOUTH CHICAGO 1400.

— — — — SO. SHORE HOMES — — — —
8332 Crandon-av.—5 rms. $5,500
8054 Euclid-av.—6 rms. 8,750
7545 Paxton-av.—6 rms. 8,500
2669 E. 74th-st.—8 rms. 10,000
2617 E. 74th-pl.—7 rms. 7,500
FLOYD M. PHILLIPS CO. SAG. 6100.

FIRST TIME OFFERED.
ATTR. BRK., 12 RMS., 4 BAS., SITUATED on spacious grnds. at 5040 Greenwood-av. Really priced to sell. Shown by appt. Mr. McHugh. BAIRD & WARNER, 7201 Yates-av. S. S. 1661.

Chatham 2 Story Res., $8,500
7 rs., h. w. ht., 2 car gar.; good condition.
78th and Indiana, $6,000.
6 r. bung., h. w. ht., tile bath, lg. lot; gar. E. B. Shogren & Co., 7941 S. Park. Tri. 2000.

SEE THIS TODAY.
8235 Luella-av.; lovely 6 room brick bungalow; h. w. heat, radiator covers, storm windows, 2 car garage, side drive; A1 condition. Owner will show. Mr. Tromley, Baird & Warner, 1540 E. 53d-st. Dor. 5400.

IMMEDIATE POSSESSION.
7649 Bennett-av. 6 rm. brk. bungalow; h. w. heat; 2 car brk. gar.; $6,000 for quick sale. Open 1 to 5:30 for inspection. BROOKS, 9117 Commercial. Regent 4000.

ONE OF THE FINEST, SOLIDEST CONstructed 6 rm. pressed brick bung. offered in years. 7523 Perry-av. Oak floors, trim; floored attic, glazed slpg. pch., furn.; 2 car gar.; 30x160 ft.; price $4,500. Open Sun. McCLUN, 217 W. 63D-ST. WEN. 1844.

MOD. 5 RM. BRICK BUNGALOW—$4,400. Stm. ht., nr. 73d and Irving-av. . . Home with income, 5 rms. down, 3 up. 5716 Union-av. Price $3,500, $500 cash Hemlock 4200. Chas. C. Cross & Assoc., 2413 W.79th.

NR. 76TH AND SO. PARK—5 R. BR. BUNG. Well const., gd. cond.; h. w. ht.; $4,850. Others, $4,500 up. Down pay. low as $600. Lindee & Rensnow, 7910 Cott. G., Rm. 227. Rad. 0200.

WIDOW WILL SACRIFICE HOME, REASONable; 8 rm. stone house, 2 baths; A1 cond. Facing east; southern side all exposed, sunlight in every room. Furnished or unfurnished. Owner. 6450 Greenwood-av.

REAL BARGAINS IN FINE KENWOOD homes; 7 or 8 rm. homes on big wooded lot for only $6,500 each. Write for list of other bargains. Address C G 57, Tribune.

3330 CALUMET-AV.—3 STY. BRK. PARTLY damag. by fire; lot 37x150; cheap for cash. Tel. Mrs. Anderson, owner. Vic. 8662.

WIDOW MUST SELL HOME—A BARGAIN; 6201 S. Honore; best offer will buy. Inq. 1751 W. 47th-st. Ask for Mr. Marion.

$500 DOWN, BUNGALOW, 5 ROOMS, 2 car garage, 30 foot lot, near 77th and Crandon-av. Phone Dorchester 8069.

6630 UNIVERSITY-AV.—7 RM. BRICK resid., h. w. ht., 2 car brick gar.; $5,500. Barrett Bros., 9041 S. Ashland. Ced. 1600.

ATTRAC. 6 RM. BRK. BUNG., 2 CAR BRK. gar. Creeping bent grass, h. w. ht., beaut. landscaping. For appt., Cedarcrest 2008.

WIDOW SACR. 6 RM. OCT. FRT. BRK. bung. 7611 S. Bishop-st. Tms. Op. Sun. 2 to 5. J. McCarthy, 1405 W. 63d. Rep. 5000.

N. W. COR. 56TH-WABASH—BRK. HSE.; lot 49½x164; only $2,000. Own. Dor.0793

NR. 71ST-LOOMIS—BEAU. 5 RMS. AND pch. bung.; gar.; $4,150; terms. Ste. 3601.

NEW BUNGALOW—TILE BATH, CLOSED IN pchs., h. w. ht. 1347 W. 97th-pl. Bev. 7770.

SELECT YOUR BUNGALOW NOW; PAY when you get your bonus. Sag. 8898.

— — 10 RMS. [5 BEDRMS.], $32.50 — — 7127 Harvard-av. Dor. 7280.

6 RM. AIR CONDITIONED HSE.—9635 S. Bishop-st. Owner on prem. 1 to 6.

6 RM. BRICK BUNG.—H. W. HT., 2 EXTRA rms. in attic; encl. pchs., gar. Ste. 4250.

Southwest Side.

$500 DOWN $37.50 A MO. Price $4,700! Will sell this week; 2 story 6 rm. brick resid. on lot 30x125; in fine condition; oak floors and trim; 2 lavatories; 2 car gar.; nr. 57th-Winchester. See MR. REIMER. F. H. Halvorsen Co. Open Sun. 3145 W. 63d.

IT'S VACANT! OPEN HOUSE TODAY! Cozy 5 rm. frame bung. on large lot; garage—it's a smashout at $4,000! 5730 S. SPAULDING-AV. F. H. HALVORSEN CO. 3145 W. 63D-ST.

BEAUTIFUL CORNER HOME, 6 LARGE rms.; 8 ft. basemt., heated; 2 car gar.; lot 72x125. Only $1,900 cash required. Must be seen to be appreciated. E. Geissler, 2749 W. 63d. Hemlock 2310.

MUST SACR. MY 4 RM. FRAME COTTAGE, $1,100; no mtg.; sewer, water, gas, elec. in and paid for; ¼ blk. Cath. schl., church; 1 blk. surf. 5246 W. 54th-st., nr. Lockwood.

BEST BUY ON S. S.—MOD. 7 RM. BRK. bung., h. w. ht., tile b., 2 c. brk. gar. 33x125. 61st-Kedzie.$5,850. Ap. 2532W.63d.Hem.8300.

GARAGE HOUSE—LOT 25X124; price $350. 89th-st. ¼ blk. E. of California.

5 RM. PRESSED BR. BUNG., 2 CAR GAR.; furn. heat; HOLC. Reas. 5758 S. Troy-st.

NEW 5 RM. ENG. BUNG.—INSULATED, tile kitch., bath; encl. pch. 6412 Kedvale.

4 ROOM FRAME COTTAGE—A REAL BARgain. $1,500. 5517 S. Natoma-av.

North Side.

24 E. DIVISION-ST.—14 RMS., 20X119, suitable for alteration for studio apts. or residence. Bargain. Randolph 4340.

6 RM. ENGLISH TYPE RES.—JUST COMPL. Canvas walls, tile kitch. and bath; h. w. ht.; beau. landscaped. 5719 N. Sacramento.

6 RM. FR. RESIDENCE—LARGE LOT NR. Howard L.; sac. for $3,500; terms. Address C L 353, Tribune.

OPEN TODAY FOR IMMEDIATE SALE—Have outgrown my Rogers Pk. bung.; A1 cond. Priced to sell. Owner. 2321 Estes-av.

A BARGAIN FOR $6,500—Beautiful 5 rm. brick bung. Devon-Western. Sterling Realty. 2312 Devon.

BARGAIN—8 RM. RESIDENCE, FURN. HT. 2 car gar. A-1 cond. 1400 bl. Melville-pl. $6,500. $2,500 cash. Croxton, 4723 Broadw'y

4425 NORTH RICHMOND-ST.—MUST SELL beaut. Rav. Manor home; $6,250; on terms. G. Dette. 1922 Irving Pk. Buc. 2015.

6 RM. COTTAGES, $2,800-$4,000. TERMS. Schmitt. Graceland 8733 or Juniper 7124.

6 RM. BRK. BUNG.—2 CAR GAR.; HOLC loan. 2219 Winona; bargain. Call Sun., 1-7.

BEAUTIFUL COR.—RAVENSWOOD MANOR B. Bung., $9,500. Address C L 282,Tribune.

$850 CASH BUYS 7 RM. HOME. LARGE lot. Pr. $3,850. 1837 Berteau. Ran. 0960.

(Continued on following page.)

REAL ESTATE FOR SALE.

(Continued from preceding page.)

HOUSES.

North Side.

A REAL HOME.

De luxe octagon front bungalow; 6 rooms and breakfast nook; tile roof, tile bath, shower; h. w. ht., elec. refrig., gas range, insulated bldg.; beaut. landscaped; in excel. location. Sacrifice sale.

WALTER T. LARSON,

5157 N. CLARK. AT FOSTER.

OPEN FOR INSPECTION 2-6

2719 FARWELL-AV. DE LUXE 6 RM. brk. bung. Lge. liv. rm., 2 car brk. gar., 35 ft. lot. Is clear. Only $1,650 cash down. Bal. like rent. Mr. Sargent, BAIRD & WARNER, 1349 Morse-av. Rogers Park 1855.

6 ROOM HOUSE, $5,250.

Edgewater, E. of Clark; h. w. ht.; 1 car garage; must make quick sale. ENDERLIN REALTY, INC. 6311 N. Clark-st. Rogers Park 8820.

West Rogers Pk. Residence.

Charming 6 rm. brk. res.; gar., h. w. ht., nat. fireplace; spacious rms. Close to schools, shops, trans. Priced right for quick sale! JACOBS & JACOBS, INC. 2750 Devon-av.

QUAINT SMALL HOME

IN AN OLD WORLD ATMOSPHERE. See today at 509 Oakdale-av. Mrs. Krenshaw. Wellington 1855.

MUST BE SOLD—THIS $21,000 HIGH GR. 6 rm. bung., with 2 ext. guest rms.; 2 tile baths, tile kitch.; all walls canvased; side dr. Must be seen to be apprec. Make offer. Open for ins. 2-4. 2940 Greenleaf. Holly. 5510.

ONLY $2,600 NEEDED, BAL. LONG TERM—De luxe 6 rm. bung.; roof, bath, kit. tiled. Also 2 finished rooms, lav. upstairs; beau. vicinity, nr. park, surf. lines, bus. Hofmann & Co., 6408 N. Western. Bri. 4000.

6 RMS. FRAME; OIL HT., FRONT AND rear porches; 2 car garage; large yard; gd. cond. Near all trans., schools, and churches. Reas. Address Y D 293, Tribune.

10 RM. BRICK HOME—3 BATHS; IN EXquisite resid. dist.; excel. cond.; 4 car brk. gar.; was offered $55,000; will cash out at $17,500. Address X S 450, Tribune.

$1,000 CASH, BALANCE HOLC, BUYS MODern 5 rm. brick bungalow, 2 car garage; very choice location. JACOBS & JACOBS, INC., 2750 Devon-av.

WIDOW NEEDS MONEY. 10 RM. FRAME hse; lge. yard; 2 car gar. 4523 Greenview. Bargain. $3,500 cash. Palmer, STAte 7247.

8 RMS.—2 FULL BATHS, PORCHES, 3 CAR gar.; exc. trans.; nr. lake, schls., churches. $5,700. Owner, Sunny. 3281. 1327 Early-av.

Northwest Side.

IDEAL HOMES.

NEVER AGAIN SUCH AN OPPORTUNITY. Prices definitely stiffening and we sincerely recommend early selection. Rents going up.

$5,000

FORMER PRICE, $10,000.

Well built, carefully planned, thoroughly insulated to cut heating costs and give summer comfort. Hot water heat, showers, garage. Located in beautiful section; schools, churches, shops near by; streets, alleys paved and paid.

Mills & Sons Realty Tr.

7603 Grand-av. River Grove 1206.
5556 North-av. Merrimac 6000.

ASTONISHING VALUES.

Large 5 rm. brick bungalows; like new; beau. decor., insul. walls and ceilings, h. w. ht., gar.; restr. American community. All impr. in and paid for; $1,500 cash, $4,200 1st mtg., at $31.20 per mo., includ. int. and principal, until paid. Other similar bargains at $500 down, small monthly payments. Deal directly with owners.

FORT DEARBORN MTG. CO.

Wm. L. Wallen & Sons, Agts. 2900 N. 77TH-CT.

3 blocks S. of Belmont-av., ½ mi. west of Harlem-av. By auto take Harlem-av., to George-st. [at 2900 N.], turn west ½ mile to N. W. cor. 77th-ct., and George-st.

OWNER DEMANDS—"SELL"

THIS UNUSUALLY WELL-BUILT HOME on Harding near Waveland, on beau. landsc. 100 ft. cor. lot. Priced to sell at fraction of orig. cost. See this if you are really seeking a bargain. Mr. E. McLaughlin, BAIRD & WARNER, 4556 Broadway. Longbeach 1855.

$4,750.

6 ROOM BRICK RESIDENCE. 2630 NORTH PARKSIDE-AV. $1,000 cash, bal. to suit. Compl. redec. thruout. OPEN FOR INSPECTION TODAY 1 to 6 p. m. THE BILLS REALTY, INC., 4810 N. Kimball-av. Keystone 1261.

OPEN FOR INSPECTION 2-6

5036 N. ST. LOUIS-AV. 7 RM. BUNG. 1½ bas. Nr. schls. and trans. Only $12,000 down, bal. like rent. Mr. Foley, BAIRD & WARNER, 1349 Morse-av. Rog. Pk. 1855.

SAUGANASH.

New 6 rm. 2 story residences: air cond.; 1½ baths; gar.; ready for occupancy 60 days.

GEORGE F. KOESTER & CO.,

4618 PETERSON. PHONE AVENUE 1600.

5251 LANGLADE.

Seven rooms, brick; 10 yrs. old; h. w. heat; two car gar. May be seen between 2-5 Sunday only. Agt. on premises. $7,000. Terms. WELLS-MURRAY & CO., 1139 Lawrence. L. B. 4104.

INCOME BUNGALOW.

Modern 4 and 5 rm. brk., 2 car gar., exc. condition. Small cash pay. bal. H. O. L. C. GREGOR. 4200 Lawrence. Palisade 1461.

3049 MARMORA-AV.

Large 6 rm. octagon bung.; tile kitch. and bath; brick gar.; h. w. ht. A real buy. Open after 2 today. Merrimac 4301.

EDGEBROOK—SACRIFICE 5 RM. SPANISH bung.; tile roof, h. w. ht. Price...$5,500. Also 6 room house, 60 ft. lot, tile roof, hot water heat, recreation room. A. Nipstrom & Co. 5367 Devon-av. Pen. 1262.

OUR COZY BRK. BUNG.; NEW. DEC.; INlaid linoleum; new awnings and gas range; elect. refrig.; landscaped; gar.; close to schls., trans. and shopping; pr. $5,700; $1,500 dn. 4155 N. Meade-av. Palisade 5817.

A NEAT HOME—1½ STY. 4 AND 3 ROOM flats; rent $49 mo. Concrete base; hot water heat; 1 blk. to school. 6800 west, 2800 north; price $3,500; terms. Write today. Address C L 354, Tribune.

REAL BARGAIN—$6,975 TAKES NEW 5 rm. brk. home [terms]; lge. lot; h. w. ht.; tile bath; all imp. paid; open for inspection. 2353 N. Rutherford-av. [6700½ west.]

5 RM. FRAME BUNG., CALIF. TYPE; H. w. ht., natural firepl.; mo. pay. $29. 6 rm. frame, furnace ht. Price......$2,950 REED. 5752 IRVING PARK-BLVD.

NEW ENGLISH TYPE HOME—OPPOSITE Forest Preserve. Owner must sacrifice. Will accept $650 for deed. $47 monthly payments to Home Loan. Address C E 388, Tribune.

6616 WELLINGTON-AV.

5 rm. brk. bungalow, h. w. ht., encl. pch. 32 ft. lot. Very reas. Owner on premises. [illegible]

[illegible]

HOUSES.

Northwest Side.

5 RMS.—BRK. VENEER HOUSE; ON lge. wooded lot, 115x130; elec. lgt.; nr. playground; $1,500. Kild. 3772 or Ran. 5690.

5 RM. FRAME RES. WITH LARGE LOT. Nice quiet street, nr. Elston and Foster; $3,200. Terms. L. C. Freter. 4423 Lawrence.

$5,500 BUYS 6 RM. BRICK HOME—3 CAR gar.; st. and alley paved; nr. schls., trans. Terms arrang. Inq. 5600 Fullerton.

COME TO 5251 GEORGE-ST.—LARGE NEW English type 5 rm. brk. bung.; tile kitchen and bath, h. w. ht.; nr. schools.

SACRIFICE—2842 N. MOBILE. 5 ROOM brick bungalow; modern; see premises or call Ravenswood 6816.

BRICK COTTAGE—1½ STY.; W. OF HUMboldt park; 4-4 rms.; rented as 2 flats; $2,600; tms. Serum, 3301 Chicago. V.B.7000

SEE MODEL 5 RM. ENGLISH RESIDENCE. 6319 Raven-st. Will build on your lot. Fagerstrom, 6205 Milwaukee-av. Newc. 2050.

3736 N. LOWELL-AV.—VERY GOOD 6 RM. res., h. w. ht., gar.; 37½x150 ft lot. Make offer. Beesley, 4219 Irving Pk. Pen. 2726.

6 RM. BRICK BUNGALOW—GOOD TRANS., near schools; HOLC; very reas. Furnace heat. By owner. 2729 N. Parkside-av.

West Side.

A BARGAIN.

5 rm. brk. cottage; furn. ht.; cor lot; front-back yard; sac. $1,200 cash. See. 6108.

BEAUT. 6 ROOM BUNG.—HOT WATER, oil heat; corner; beaut. landscape; bargain. 2 car garage. Owner. 1301 N. Mayfield-av.

7 RM. BRK. COTTAGE—LOT 25X125; SAC. $1,600 cash. Owner. Kildare 7340.

1½ STORY BRK. RESID. IN A-1 COND. Reas. price; gd. tr. 933 N. Trumbull-av.

ROOMING HSE.—BARG.; 15 RMS. 3148 Warren. Real money maker. Kedzie 1919.

AIR COND.—BEAU. 5 RM. BRK. BUNG.; finished bsmt.; clear; no brkrs. Col. 9457.

HOUSES BUILT TO ORDER.

SIX ROOM HOUSE OR BUNGALOW; REquires $2,000 cash. Select your own lot and room arrangement. Price $5,500. GLATT & PRICE, 8026 Cottage Grove-av.

WILL BUILD, FINANCE, AND DELIVER complete bungalow, residence, or flat buildings on your clear vacant. WEHMAN & CO., 5602 N. Western-av. Ardmore 4142.

5 ROOM BRICK RESIDENCE ON YOUR lot, $3,250. FHA arranged. See one now. LESTER RIZEK, 4923 Carmen-av. Pen. 2978.

VACANT.

South Side.

2 LOTS, VIC. 87TH AND STONY ISLAND—Residential; exc. location for building. MRS. BLAKEMORE, 6230 Kimbark-av.

NORTHEAST CORNER 84TH-ST. AND LA Salle-st. 40x125. My price is $800. What's yours? Address X S 91, Tribune.

Southwest Side.

30 FT. LOT—$49., TMS.; $1 DOWN, $1 WK. Frank De Lugach, 2339 W. 95th.

30 FT. LOT, $49; TMS. $1 DOWN, $1 WK. Frank De Lugach, 2339 W. 95th.

North Side.

1729 FOSTER—75 FT. ON WELL TRAVeled road; to close estate. Shanklin & Co., Conway Bldg.

125 FT. 100% CHAIN STORE, DEVON-Western, $60,000. R. Jackson, 77 W. Wash.

Northwest Side.

EDISON PARK—ENTIRE BLOCK, 13-35 FT. res. lots and 5 bus. lots. Steam and surface line trans.; well developed part of city; school and stores. Sacrifice $12,500; clear. Franklin J. Kester, Realtor, 1145 W. Sheridan-rd. Hol. 6175.

30 FT. LOT—2900 BLK. ON KOLMAR [A parkway st.] All impr. in, paid. $1,150. CRAGIN REALTY CO., 2300 N. Lorel. Berk. 6194. Pen. 1388.

SAC. CHOICE LOT IN SAUGANASH ON Knox-av.; everything pd.; $2,000. Key. 6749.

LARGE LOT—PR. $200; TERMS $5 PER mo., nr. Belm't. Address Y E 298, Tribune.

REAL ESTATE—OAK PARK—AUSTIN.

EXCEPTIONALLY NICE BRICK BUNGAlow; 6 very large rooms; tile bath; hot water heat; 2 car garage; 33 foot lot; excellent location; $7,400.

We are open Sunday and evenings.

THE BILLS REALTY, INC.,

102 S. Oak Park-av.

EUCLID 3147. AUSTIN 2328.

NEW—OPEN FOR INSPEC. SUNDAY, 2:30-6 1614 N. NATOMA-AV. 5 rm. bk., air cond., H. W. heat, all linoleum bath [walls and ceiling]; beautiful, bright, sunny rooms; full attic and basement; dec. to suit; landscaping by Swan Nelson; perfect construction and details throughout. Fully insulated [walls and ceiling]. $8,500. Easy terms. Mills & Sons, 5556 W. North-av. Merr. 6000.

....11 RM. SPLENDID FAMILY HOME..... in Fair Oak section of north Oak Park. Large liv. rm., library, 5 bedrooms, and 2 tile baths on 2d fl., maids' rm.-bath on 3d. Glorious front porch overlooking landscapped ground. We advertised this house 5 years ago at $50,000. Here it is today at a give away price of $16,500. CUSACK REALTY CO. FOREST 2044.

3 APT. BLDG.—ALL 6'S; 3 CAR BRICK GArage; wide lot; $12,500; $3,500 cash.

JOHN P. HARRINGTON,

4910 MADISON. MANSFIELD 2484.

JUST COMPLETED NEW COLONIAL BRK. home, 1205 N. East-av., Oak Pk.; 3 fine bedrms., 2½ baths; best construction; air cond. heat, slate roof. Open today. JACK CARPENTER. EUCLID 823.

FOR MOST COMPLETE AND UP TO DATE listings of Oak Park and River Forest homes and vacant see F. C. Pilgrim, 5637 W. Lake, Austin 1680.

BEAUTIFUL SMALL RESIDENCE — BY owner. 22 Le Moyne-pkwy., Oak Park, Ill.

$7,500 TAKES 9 RM., 5 BEDRM. HOME; 2 car gar., h. w. ht.; gd. loc. Euclid 3947M.

REAL ESTATE—SUBURBAN—SOUTH.

General.

4 ROOM STUCCO HOUSE NEAR MILLION dollar high school; lge. front room, suit. for school store; price $2,500; $250 cash, bal. $25 mo. Address X X 219, Tribune.

$50 DOWN FOR HOMESITE—98X130, NR. I. C. sta.; orig. cost, $2,750; take $295, bal. to suit. Address Y C 296, Tribune.

4 RM. FR. HSE.—OAK FOREST; LOT 50X 120; 157th-st., ½ blk. Cicero-hwy.; nr. schl., church, trans. See owner, 158th-Cicero-av.

Beverly Hills—24 minutes to loop.

9706 S. SEELEY—LGE. 6 RM. BRK. BUNG. Tile bath, h. w. oil ht.; 2 car garage; immed. poss. Priced low at $10,500.

9737 Hamilton-av.; large 6 rm. modern residence; h. w. ht.; 2 car garage; only $13,500, terms. Consider small trade.

1348 W. 98th-st., 6 rm. brk. bung.; 2 car gar.; 32 ft. lot; good loc. Pr. $5,750, terms.

Bishop-st., nr. 97th; new 6 rm. resid.; mod., air cond., 50 ft. lot; gar. Pr. $8,500. Tms.

All open for inspection Sat. and Sunday. J. H. Ryan Co., 1546 W. 95th. Bev. 5747.

OPEN FOR INSPECTION.

All the charm of rural France is portrayed [illegible]

Builders and Speculators.

[illegible]

BEVERLY VACANT

[illegible]

Flossmoor—33 minutes to loop.

SPECIAL.

[illegible]

E. FRANK MANN & CO.

REAL ESTATE—SUBURBAN—SOUTH.

Homewood—31 minutes to loop.

$1,800 BUYS 7 RM. HOUSE, 2 ACRES; terms. 2048 Ridge-rd., Homewood. Ph. 15.

Morgan Park—35 minutes to loop.

2139 W. 109TH-ST.—LARGE CORNER LOT; 10 rms.; to divide estate; reasonable. SHANKLIN & CO., CONWAY BLDG.

REAL ESTATE—SUBURBAN—S. W.

General.

USE YOUR RENT MONEY

To Get Your Own New Home.

Do you pay out $30 or more every month for just a place to live? Then why not save that money by putting it into a home that will be all yours and not the landlord's? It's easy under the new plan which permits qualified families to make small down payment and get immediate possession of a newly built home through liberal long-time [10 to 18 years] financing on terms as low as $30 a month.

Investigate at once. Rents are going up; so are building costs. You may never again get so much for so little—think of it, a new home, built to order, with modern conveniences, on a large parcel of ground, big as four city lots, with 120-foot frontage.

This easy home ownership offer will be snapped up quickly. Drive out today or tomorrow to beautiful

HARLEM HEIGHTS

adjoining the Navajo Country club in the richly wooded, rolling Palos Park region, near schools, churches and stores. It is the ideal home suburb. Many houses under construction. Demonstration home open for free public inspection shows how much value you get.

COMMUNITY OFFICE OPEN TO 9 P. M.

Harlem-av. and 123d-st.

Veterans Can Use Bonus as Cash Here. ROBT. BARTLETT REALTY CO. [Not Inc.]

VISIT MEMORIAL DAY OR SUNDAY. CLOSE-IN COOK COUNTY FARMS. About 23 Miles Loop. 5 Acres—$750—$250 cash. 10 Acres—$1,250—$400 cash. Ideal for truck, fruit, chicken farming; will be near new South West highway all fronting important improved section lines. Low taxes. Clear title. Low monthly terms. Soldiers' bonuses accepted. Take Southwest-highway to 143d-st., turn 2 blks. east to paved Keane-av., then south to 167th-st.

— ALL DAY SATURDAY AND SUNDAY — Ideal Spot to Invest Bonus. Fast Selling Small Farms. Equal to 8 city lots, facing concrete road, gas, electricity, good transportation, nr. school, very reasonable bldg. restrictions. Prices as low as $80 lot if purchased in 8 lot groups; no assessments or back taxes. I pay all title costs. Office, So. 64th-av. and 107th-st., or Randolph 3750 week days.

— — — 79TH-ST FARM—$750 — — — 2 acre farm, 1 blk. 79th-st.; 12 miles from loop; new hard rd. Ideal poultry, vegetables, fruit; $200 cash, $10 month. Address B O 496, Tribune.

— — BEAUTIFUL WOODED 5 ACRES — — Facing concreted avenue nr. Southwest Highway; no spl. assmts.; low taxes; owner will sacrifice. Address C J 109, Tribune.

5 Acres on 111th-st.

Near Crawford. Bargain for quick sale. Terms. Address Y C 295, Tribune.

Tinley Park—42 minutes to loop.

DRIVE OUT AND SEE

OUR MODEL STEEL HOUSE

COMPLETELY FURNISHED.

Complete poultry farms. Pay for like rent. 1 acre tracts as low as $395; $25 cash; gas, elec., roads. Over 800 people live on our property and can make extra money during spare time raising poultry and vegetables. Schools, stores, and churches; express service on Rock Island. Our property is qualified for FHA loans. Grover C. Elmore, 100 N. La Salle. Fra. 2650.

REAL ESTATE—SUBURBAN—NORTH.

General.

— — READY OCCUPANCY JUNE 15. — — New Custom Built Homes. Open Saturday and Sunday. 2 story 5-6-7 rooms, large grounds, extra large living rooms, fireplaces, garages. Designed leading architects. Prices $4,975 up. Conv. down payment. Monthly paymts. $35 up incl. interest, taxes, insurance, principal F. H. A loans. Also wooded small estates equal 4 city lots, all necessary improvements in and paid for; near schools, transportation. Qualified for 20 year 80% F. H. A. loans. Priced for quick sale. Owners of homes and estates on premises 11 a. m. to 7 p. m. Look for Arrow Sign—Half Day road [Highland Park] between Green Bay road and New Skokie-blvd. or phone week days. Randolph 3750.

NORTH SHORE HOMES AND HOMESITES.

Consult us for complete and up to date information on all types of houses for sale and for rent. Many good buys in building sites and acreage tracts. Choice selection of good farms in Cook, Lake, and McHenry counties.

R. B. WHITAKER CO.

140 Center-st. Winnetka 3250.

— OPEN SATURDAY AND SUNDAY — CLOSE IN SMALL FARMS. Waukegan-rd., 3 miles. North of Deerpath-rd. [Lake Forest] with a new 2 story English cottage, 6 rooms, garage, poultry buildings; almost acre; electricity; paved main highway; also 1 to 5 acre tracts on hard new road; good soil, low taxes. Lowest price, easiest terms; clear title. Randolph 3750 week days.

1 ACRE, WEST OF WINNETKA; LAKE water, telephone, gas, elec. Price..$1,250
4 a., will divide; partly wooded. $1,500 per a.
5 a., finest wooded homesite...$2,000 per a.
Other acreage and farms north. Priced at $65 up.
LEWIS T. DODDS, 1750 WILLOW-RD. Winnetka 1111. Greenleaf 2738.

— HOUSE THAT THOUSANDS VISITED — Model Steel Home and Garage. On Large Wooded Estate. Above home will be sold with delivery in 60 days after exhibition; price $6,750; terms. All modern conveniences. Address C H 109, Tribune.

— CHOICE WATERFRONT PROPERTY — LAKE COUNTY, ILLINOIS. Facing Lake Michigan thru to main paved Lake Front Drive, sand beach, full riparian rights, equal to 3 city lots, nr. C. N. W. R. R. transp. Priced quick sale, $1,000 cash. ADDRESS C J 105, TRIBUNE.

WAUKEGAN VETERANS INVESTIGATE. Why not invest your bonus in this choice 4 acre farm, only 1 block to New Skokie-blvd., now under construction, and South of Grand-av.; total price [no back taxes or assessments] $750, $250 cash, $10 month. ADDRESS C G 56, TRIBUNE.

REAL SACRIFICE WOODED 5 ACRE BLOCK between Sheridan and Green Bay Roads, little over 1 hour to loop, once sold for nearly $6,000. Owner says sell for $750 clear of all taxes, might take ½ cash. ADDRESS C H 106, TRIBUNE.

— — —IMPROVED ACREAGE — — — City water, electricity, gas, stone street about 300 feet in depth, all improvements paid for, no back taxes, approved for immediate F. H. A. Building Loan. Price $875. Terms. Address C L 351, Tribune.

— HARD TO BELIEVE, BUT TRUE — Choice 10 acre Lake County farm, suitable vegetables, fruit, chickens. Only 1 block to N. S. Electric Station. Faces main highway. Total price $1,250. Will make terms reliable party. Address B O 493, Tribune.

OWNERS OF 2 STORY HOUSE [NEARLY new] with about acre—poultry and vegetable farm—garage, out bldgs., electricity; fronting main concreted highway puts price of $4,750, $750 cash; near electric station. ADDRESS C J 106, TRIBUNE.

HAVE AN ACRE FOR BUILDING — GOOD transp., in beau. forest preserve and golf course section, 2½ miles W. of Evanston. Will sell for one-third of today's value. Address Y C 294, Tribune.

NEW 2 STORY STUDIO HOME—LOT 106X 150; 2 sty. living room, garage, fire place. Price $6,750; $1,250 cash; $70 month, including taxes, insurance, interest, principal. Address C G 59, Tribune.

— — — TREMENDOUS BARGAINS. — — — Will finance homes on our choice large wooded homesites. Close to depots. Easy terms. Address E 404, Tribune.

— — RAVINE NEAR SHERIDAN-RD. — — About acre, no back taxes, clear title; mile Electric station; $500; $250 cash. Address C G 58, Tribune.

BANNOCKBURN — 115⅓ ACRES, 3 CORners, on Halfday-rd. [Route 22] and Telegraph-rd. $350 per acre. Will separate. VANT & SELIG, DEERFIELD, ILL.

— BETWEEN GLENCOE-LAKE FOREST — Wooded small estate, nearly 4 average lots, clear title; $600 cash. ADDRESS B O 492, TRIBUNE.

SACRIFICE — CORNER 120X134; LOW taxes; no assessment; 1 blk. to Sheridan-rd.; $250. Address Y A 440, Tribune.

60 FT. LOT—3 BLOCKS TO LAKE MICHIgan; $25 down, $5 a month. ADDRESS X X 540, TRIBUNE.

Deerfield—36 minutes to loop.

BEAU. SPANISH HOME, ON WOODED LOT. Choice loc., Deerfield. Cost $32,000; sac. O. H. Benz, Northbrook, Ill. Ph. 112 and 122

Evanston—19 minutes to loop.

— ON QUIET STREET NEAR LAKE — in finest part of northeast Evanston; 9 room, 3 bath, English type residence; large, beautiful lot. Will sell at great sacrifice. McGUIRE & ORR, INC., exclusive agents, 530 Davis-st., Evanston. Rogers Park 3213. Greenleaf 1080.

Charming Home of 8 Rms.

2 baths; large living room, paneled library opening on terrace, near lake and transportation. Owner anxious to sell, offers at low price of $14,800. McGUIRE & ORR, INC., 530 Davis-st., Evanston. Rogers Park 3213.

BEAUTIFUL AMERICAN BRICK COLONIAL residence at 2914 Lincoln-st., with 5 bedrms., 3½ baths, gorgeously landscaped, 70x 200 ft. lot, in finest section of Evanston. Will be open for inspection today, 11 to 5 p. m. Price reduced to $28,000. Davis 1820.

$1,000 TO $1,500 CASH BUYS BEAU. 6 RM. brick modern 1½ story house; wooded, landscaped lot; excellent location, Lincolnwood district, near schools. Must sell. $7,500. Mr. Ahrens, Fuller & Pickard, Hollycourt 3789.

ATTRACTIVE COLONIAL HOUSE — 2334 Forest View-rd. Priced to sell. Niels Buck & Co., 188 W. Randolph. Ran. 7048.

BEAUTIFUL 7 RM. BRK. HOME—STUDIO living rm., 2 baths; cor. 55x155; attractive price. Buck, 188 W. Randolph. Ran. 7048.

LEAVING CITY—SAC. $15,000 MOD. BRK. home for $10,500. Exc. trans. 15 yr. ins. mtg. 1108 Harvard-terr., nr. Ridge.

REAL ESTATE—SUBURBAN—NORTH.

Evanston—19 minutes to loop.

DISTINCTIVE HOMES.

Eng. brick home among the big trees in Lincolnwood; 5 bedrms., 3 baths; attach. 2 car gar. Price just reduced to $22,500.

Sparkling white Conn. Colonial in the country adjoining Evanston. 8 rms., 2 baths. Brand new. $18,000.

Lincolnwood home; 6 rm. brick with new G. E. gas burning hot water heating plant providing perfect heat. Beaut. yard with fruit trees. $12,500.

Substantially built brick home on 60 ft. lot; large bedrm. with private bath on 1st fl., 3 large bedrms. and colored tile bath on 2d fl.; 2 car gar. $18,000.

QUINLAN & TYSON, INC.,

1571 Sherman-av., Evanston, Ill. Rog. 2616. Univ. 2600.

IN ORDER TO BUY LARGER HOUSE AT once at barg., I will radically sac. my present most attract. modern home. Cherry and plum trees dot the front yd.; wisteria vines climb the large brk. chimney; the wded. yd. is 200 ft. dp.; 8 rms., 2½ large baths [$100 will add a 3d bath]; den, butler's ptry., htd. glazed slp. rm.; solar, onto gdn. PLAN IDEAL FOR BOTH LIV. AND ENTERTAINING. Oil ht., playhse., gar.; excel. loc.; $13,000; small amt. cash. Call my exclus. agt., Fuller & Pickard, Hol. 3789. Greenleaf 7220.

SPLENDID VALUES.

COMFORTABLE 8 ROOM HOME WITHIN 2 blocks of lake and Lincoln school. Possession now, or Oct. 1st. $10,000.

7 room brick Colonial, tile roof, 1½ tiled baths, 2 car garage; near Lincolnwood schl. Reduced to $13,250.

SMART & GOLEE, INC., Uni. 0283. Evanston. Rog. 0271.

2731 PARK-PL.

OPEN FOR INSPECTION.

Modernized 6 rm. home on one of Evanston's finest streets. Hot water heated by gas; garage; lot 50x150. Price $11,000. Also for rent, $90. QUINLAN AND TYSON, INC. Rog. 2616. Univ. 2600. Wil. 2602.

OPEN 2-5.

2217 NOYES-ST. WELL PLANNED SMALL home. 3 bedrms., lge. liv. rm., gar., nice yard, nr. schls. and transp. Economical upkeep. Under $8,500—offer. Mr. R. Johnson, BAIRD & WARNER, 522 Davis-st. Hol. 1855. Gre. 1855. Win. 455.

NORTH EVANSTON

DELIGHTFUL ENGLISH BRK., 3 bedrms., sunroom, gar., wooded lot, nr. Willard schl. and transp. A real buy. Mr. R. Johnson, BAIRD & WARNER, 522 Davis-st. Hol. 1855-Gre. 1855-Win. 455.

Glencoe—30 minutes to loop.

SKOKIE HEIGHTS,

NORTH SHORE'S OUTSTANDING DEVELOPMENT.

Beautiful homes, reasonably restricted, but strictly enforced. We have several fine building sites that owners wish to dispose of at prices making them a great bargain. Drive into Skokie Heights at Dundee and Bluff-rds., Glencoe. All improvements paid; no special assessments.

McGUIRE & ORR, INC.

530 Davis-st., Evanston. Rogers Park 3213.
328 Park-av., Glencoe. Glencoe 13.

N. E. HUBBARD WOODS.

COMFORTABLE 8 RM., 2 BATH HOME, IN good condit., with econ. remodeling possibilities; 3 scrn. pchs. and slp. pch.; ¾ acre of beau. landscaped grounds in choice secluded location, yet only 2 blks. to facilities. Mr. Pietsch, BAIRD & WARNER, 790 Elm-st. Winnetka 2700. Briargate 1855.

AT GREAT SACRIFICE.

8 rm. Eng. brk. built by architect in choice east loc. 5 bedrms., 3 ba., lge. ravine lot; 2 car gar. Price reduced to $22,500. THE BILLS REALTY, INC., 529 Davis-st., Evanston. Gre. 1166. Bri. 1106.

$11,500

buys this 4 bedrm., 2½ bth., fr. col. pch.; oil ht.; beau. ldscpd.; nr. schl., trans.; terms.

SEARS REAL ESTATE,

421 Richmond-rd., Kenilworth. Ken. 5288.

IDEAL WOODED HOMESITE OVERLOOKing Skokie Valley, N. E. cor. Grove and Jefferson, 172x159. Sell at today's value. B. B. Clover, 69 W. Washington. Cent. 8370.

Highland Park—34 minutes to loop.

— — — A MOST UNUSUAL BUY. — — — 234 Central-av. For a good sized family this house offers everything at very low price. 5 bdrms., 2 b., 2 slp. pchs. on 2d fl.; 2 bdrms. and b. on 3d flr.; oil ht.; large frt. pch.; 2 car gar.; best loc.; ⅓ blk. from lake; 5 min. walk to stations, churches, and schools. Owner asking $16,500. Will talk terms for immediate sale. Will show any time. Phone Highland Park 3105 or see any Highland Park broker or your own broker.

OUTSTANDING VALUE

Cor. Sheridan-rd. and Ravine Manor—$2,950. Adjoining lot—$2,600.

J. H. MARLING

120 S. LA SALLE. RANDOLPH 9390.
679 COUNTY LINE. HIGHLAND PK. 399.

— YOUR HOME CAN BE FINANCED — On one of these 50 ft. North Shore homesites selling at $1,235; all improvements in and paid; in Braeside Addition. Local Office, 2418 Burton-av., opposite Braeside depot. Geo. C. Hield & Co., Highland Park 1608.

STONE COTSWOLD RES. BY FAMOUS architect, 3 bedrooms, 2 baths, beamed studio, liv. rm., 15x34; 2 car garage; slate roof. Large wooded lot. 1 blk. trans. Sacrifice by owner. 975 Ridgewood-dr.

LARGE FRENCH PROVENCAL RESIdence—Just completed; large living room, 3 bed rooms, 2 car garage, corner site 140x 300; price $8,750; $2,500 cash. Address C J 110, Tribune.

4-ROOM HOUSE — ATTACHED GARAGE; modern conveniences, with one acre in Highland Park. Bargain. No brokers or agents need apply. Address F T 20, Tribune.

Kenilworth—28 minutes to loop.

EAST KENILWORTH.

NEW OFFERING OF LOVELY HOME ON wooded lot. 7 spacious rms., 2 baths. H. W. oil ht. Close to schls. and trans. Call Mrs. Didriksen and arrange to see this at once. BAIRD & WARNER, 522 Davis-st. Hol. 1855. Gre. 1855.

CHOICE BLDG. SITE, 168 FT. FRONTage, area for 2 houses. Price $55 ft. Mr. Landaker, THE BILLS COMPANY, INC., 529 Davis-st., Evanston. Briargate 1106. Greenleaf 1166.

BEAU. 6 R. DEN, BRK. RES.; GAR.; TILE roof; 1½ baths; 2½ blks. tran., schls., strs.; real buy; owner mov. away. 711 Rogers-av.

Lake Forest—40 minutes to loop.

EAST SIDE.

We have just listed for sale 2 East Side homes in beaut. Lake Forest; one at $17,500 and the other at $20,000. Both have beautiful grounds. Exceptional value. QUINLAN & TYSON, Rog. 2616, Uni. 2600, Wil 2602.

Niles Center—34 minutes to loop.

$750 DN., $27.50 MO.; TOTAL PRICE, $2,800. 2 houses, 1 frt., 5 rm.; rear 3 rm. Gar., trees; lot 42x361. Owner leaving city. Act quick. 4959 Dempster. Ph. Niles Cent. 4.

VERY ATTR. ENG. BUNG., NRLY. COMPL. All latest feat. Real barg.; $2,000 cash will handle. See it today. 8111 N. Kostner.

$5,950 BUYS $16,500 5-5 RM. MOD. 2 FLT., brick; $1,250 dn., bal. long tms. For more inform. call 4959 Dempster. Ph. Niles Cent. 5.

$5,875 TAKES $20,000 8 ROOM HOME ON Dempster-st.; 122x147 foot corner heavily wooded lot; 4959 Dempster. Ph. Niles Cent. 5.

$5,950 TAKES $20,000 8 RM. HOME ON Dempster-st., 122x147 ft. cor., heavily wooded lot. 4959 Dempster. Ph. Niles Cent. 5.

$165 BUYS 35 FT. WOODED LOT. NR. N. S. elec. 4959 Dempster. Ph. Niles Cent. 4.

$4,850 TAKES $11,500 BRK. HOME; $1,250 dn. terms. 4950 Dempster. Ph. Niles Cent. 4.

Ravinia—37 minutes to loop.

Choice Riparian Vacant

In beau. Deere Pk., fine table land and depth to lake. Price $15,000. Want offer. THE BILLS REALTY, INC., Excl. Agts., 529 Davis-st., Evanston. Bri. 1106. Gre. 1166.

— — — — RAVINIA BARGAIN — — — — Will sacrifice residence site nr. Station for $500, subject to some unpaid taxes and assessments. Address C H 105, Tribune.

WIDOW SACR. CHOICE 60 FT. PLEASANT-av., So. west Rav. sta. $25 ft. Ravens. 0357.

Wilmette—22 minutes to loop.

OPEN 3 TO 6 TODAY.

"Rent Investment Home" near parochial and public school and transp. 6 large rms., 2 attrac. porches; powder rm., tile bath; 2 car gar. Terms $1,540 cash; monthly payments over 139 mos. See today. Loc.: 717 GREENLEAF-AV., WILMETTE.

QUINLAN & TYSON, INC.

1571 Sherman-av., Evanston, Ill. Rog. 2616. Univ. 2600. Wil. 2602.

$8,500.

On magnificent 75x245 lot, East of tracks. Close to pub. and par. schools; 2 stories, 4 bedrms, 1 bath, scr. pch., gar., gas heat. Land value equal to price asked.

— — — CUSACK REALTY CO. — — — 795 Elm-st. Winnetka 715.

2 BLOCKS TO LAKE.

Well built home in perfect cond. 3 blks. to L sta. 4 bedrms., 2 ba., solarium, slp. pch., oil ht., 60 ft. lot. Owner wants offer. Price, $14,000. Mrs. Mead, THE BILLS REALTY, INC., 529 Davis-st., Evanston. Bri. 1106. Gre. 1166.

OPEN TODAY 2-6.

1125 SHERIDAN-RD. THIS LOVELY MOD. 9 rm. brk. with 3 baths and att. gar. is offered for quick sale. Full commission to brokers. Miss Cronk, BAIRD & WARNER, 790 Elm-st. Win. 2700. Bri. 1855.

2120 THORNWOOD-AV.

7 rm. Colonial house and garage now being erected in exclusive neighborhood. CALL McKAY, FRANKLIN 7252.

OPEN FOR INSPECTION TODAY, 2-6—627 Lake-av. Remodeled and redec.; 8 rms., 2 baths, slpg. pch.; oil; 2 cars; wooded lot; good east loc.; snap. Ph. Kenilworth 5197.

5 RM. HOUSE, 2 CAR GARAGE, A1 COND., large shade trees; 75 ft. lot; 4 blocks station; $6,350. Florence E. B[illegible]b, Wheeling, Ill. Phone 55.

REAL ESTATE—SUBURBAN—NORTH.

Wilmette—22 minutes to loop.

218 10TH-ST.

Financed by HOLC; comfortable 4 bedrm. stucco; sun and sleeping pchs.; oil ht.; 2 car garage; small cash payment; will consider renting; price $10,500. R. B. WHITAKER CO. [F. Clarke], Excl. Agts., 140 Center-st. Winnetka 3250.

Winnetka—22 minutes to loop.

UNDER CONSTRUCTION.

Perfect Norman type steel, brick, and concrete. All pipes and metals are copper. 4 bedrms., 2½ baths; completely insulated and air conditioned. Oil ht., gar. East of tracks. Beaut. lot. $24,500. CUSACK REALTY CO. 795 Elm-st. Winnetka 715.

ONE ACRE BARGAIN.

Restricted property on Hibbard-rd. at Westmoor-rd., near schools and large estates. Priced far below value for cash. McGUIRE & ORR, INC., exclusive agents, 530 Davis-st., Evanston. Rogers Park 3213. Green. 1080.

DUTCH COLONIAL.

RED BRICK ON HIGH 75 FT. LOT, NEAR Indian Hill club; 4 bedrms., 2 tile baths; ex. lav., sun and slp. pchs.; oil ht., 2 car gar. Too good a buy to last. Inspect by calling Mr. Pietsch, BAIRD & WARNER, 790 Elm-st. Win. 2700. Bri. 1855.

HILL ROAD.

Beautiful acre of ground, just placed on the market. Located in finest restricted estate section of North Shore. Smart & Golee, Evanston. Exclusive agent. Uni. 0283. Wil. 2486. Rog. 0271.

NEVER OFFERED BEFORE

Southeast Winnetka thoroughly modern 7 rm. home; excel. cond.; 4 b. r., sun and slp. pch.; 1½ baths; oil ht.; gar.; 58 ft. lot; attr. grds. Real buy at $10,750. Call Winnetka 1800.

BEAU. 6 RM. ENGLISH BRICK IN S. E. Winn.; 2 baths and lav., htd. slp. pch.; h. w. oil ht.; nr. schools and trans. Will consider offer for quick sale. Call my agt., Fuller & Pickard. Winn. 3603. Hol. 3790.

BEAUTIFUL 8 ROOM COLONIAL HOME—Newly decor.; lg. liv. rm., sun rm.; 4 bedrms., 2½ ti. ba.; lg. scrn. por.; oil ht.; 2 car gar.; fine location. Call owner. Winn. 2065.

EXCELLENT 50 FT. LOT AMONG NEW homes in Winnetka, all improvements in. Sacrifice for $1,200. Fuller & Pickard. Win. 3603. Hollycourt 3790.

6 ROOMS—TILE BATH, PLAYRM., SCRND. pch.; h. w. oil; good loc.; beau. yard; cln. pjob; HOLC mtg.; pr. $12,000. Winn. 253.

— — — A SNAP FOR $12,500 — — — See 3 to 5 p. m. Sunday. 607 Willow-rd. 9 rms., 3 baths, lot, 55x141 ft. Terms.

HOMESITE, 75X165. EXCL. LOC., $40 FT. B. H. Barnett, 526 Center. Winnetka 965.

REAL ESTATE—SUBURBAN—N. W.

General.

BEAUTIFUL WOODED LOT, 50X150. ALL impr. in and paid, adjoining fine home. 4 blks. from station. MUST SELL. $780. ADDRESS Y E 300, TRIBUNE.

NEW COZY HOME IN COUNTRY ON 100X 450 ft.; rich land; schls., churches; $2,885, $200 cash, terms. Merrimac 4302.

MODERN 4 RM. HOUSE—GAR., 1 A. LAND. Clear. Chicken house. Sell or trade for farm. Box 45, Schiller Pk., Ill.

Arlington Heights—33 min. to loop.

2 A.—7 RMS.; H. W. HT.; BEAU. SHADE trees, fruit, berries, 3 c. gar.; tool shed; nr. sta.; best buy; 5 yrs.; hi. grd.; $6,900.

10 acs., 150 fruit trees, elms; 7 rms.; h. w. ht; gas, elect.; 3 car garage; nr. station. PRICED WAY BELOW MARKET.

7 rms., sun room; h. w. ht.; 2 car garage; large lot; PRICE ONLY $4,950.

5 rm. brick; 2 car garage. Priced less than mortgage; only $4,500.

3 old homes, remodel them! $2,500-$3,000. Many other bargains. Lots, homes, acreages, farms, Park Ridge to Barrington. See today.

Harold Wilson, N. W.-hwy. or Ran. 5930 Mon.

— — WEST OF HIGHLAND PARK — — 40 acres on the concrete road; beautiful trees; only $350 an acre [no less], for spot cash. Formerly held at $1,000 an acre. Low taxes. McGUIRE & ORR, INC. 530 Davis-st., Evanston, Rogers Park 3213. 328 Park-av., Glencoe. Glencoe 13.

Barrington—37 minutes to loop.

SELL OR EXCHANGE 5 ACS., McINTOSH Addition; cheap. Polkey, 25 E. Washington.

Bensenville—33 minutes to loop.

2 LOTS, 120X120 EACH. SELL CHEAP. Inside city limits. Address Y D 92, Tribune.

Crystal Lake—60 minutes to loop.

BEAU. PERM. HOME AT CRYSTAL LAKE, Ill. Pier and boat, gravel beach. Studio liv. rm., 4 bedrms., 2 baths, 2 fireplaces. Oil ht. Open for inspection. Country Club Addition, Gate 5, or ph. Juniper 9190.

ALL MODERN, 8 RM. HSE., 2 CAR GAR.; 1 acre; nr. lk., schls.; 45 min. city. Total pr. $6,500. Mrs. Kellogg, Crystal Lake. Ph. 50J

Des Plaines—28 minutes to loop.

— — — INSPECTION INVITED — — — 195 Stratford-rd., Cumberland; true English style brick home, beamed ceiling, living rm., 3 fine sleeping rms. tiled bath, insulated, 2 car brk. gar., beau. cor lot, only $9,950; $1,000 cash req., bal. mo., $75.50. FRED I. GILLICK. Opp. C. & N. W. Depot. Ph. Park Ridge 777.

Edison Park—22 minutes to loop.

IDEAL BRK. HOME, $6,000; $1,350 CASH, bal. HOLC; 6 rms., 2 car gar. Open Sunday, 2-5. 7126 Osceola-av. New. 0792.

Mount Prospect—26 minutes to loop.

5 Rm. Colonial Home, $3,950

Att. gar., celotex insul. plaster walls, hdwd. fls., full basmt., furnace ht., laundry tubs, elc. light, drilled well, complete plumbing, automatic pump; 1½ acres or more fronting Route 54, 2 miles north of depot. Lib. terms. Drive out today—see this bargain. SMITH & DAWSON, Home Builders, 1 N. La Salle-st. State 3861.

3 ACS. HIGH ROLLING LAND; BLACK soil; spring-fed creek; adj. golf course; ideal for truck or chickens. Price $975. Will sell on lib. terms and finance, small home for respons. party. State 3861.

Park Ridge—21 minutes to loop.

— — — BUY "A BUY" NOW — — — At owner's sac., newly decorated throughout; attr. 5 rm. bungalow, large screened in pch.; 1 car gar.; many fine fruit and shade trees. Lge. lot, all for $5,500; small cash payment, bal. mo. FRED I. GILLICK. ESTAB. 34 YEARS. Opp. C. & N. W. Depot. Ph. Park Ridge 777.

OPEN FOR INSPECTION 1-6

325 GRAND-BLVD. BEAU. 6 RM. HOME. H. w. ht., with 2 car htd. gar. All face brk. Except. lge. lot. ½ blk. from ctry. club. Priced to sell now. Mr. Donovan, BAIRD & WARNER, 4556 Broadway. Long. 1855.

PARK RIDGE — CALIFORNIA STYLE pressed brick bungalow with 2 car brick garage; all modern features; kitchen completely furnished. Lot 50x190. Cost, $19,-000. Will sell for $10,500. Easy terms. 904 VINE-AV., PARK RIDGE 551-R.

SACRIFICE MODERN HOME, BIG LIVING rm., 30x16; 5 bedrms., billiard rm.; 2 car garage; corner lot 100x175; conv. trans.; blk. south of golf club. 301 MEACHAM-AV. Phone Randolph 4210 or Park Ridge 234-R.

2 STY. BRK.—6 RMS., H. W. HT., 6 YRS. old. Gd. loc., nr. schl. Tile bth., nat. firepl., pch.; forecl. barg. $5,250. Address E 409, Tribune.

6 RM. MOD. BRK. RESIDENCE—H. W. auto. ht., lot 50x160; 2 car gar., side dr.; trees, shrubs. $3,900 dn., bal. $61 month. Sunday 10-6. Owner. 20 Wisner-av.

6 LG. RMS., 2 STORY SOLID BRK. HOUSE; 1½ tile baths, breakfast nook, h. w. ht. HOLC loan. 1000 Peale-av. Pk. Ridge 415M.

REAL ESTATE—SUBURBAN—WEST.

General.

ACREAGE, FARMS, AND WOODED HOME sites flanked by the NEW State Park now being completed by the U. S. Dept. of Interior only 17 mi. west of the Loop. Boating along miles of winding streams and lagoons, where virgin forests, pleasantly landscaped rolling shore lines, with arbors and islands, afford exquisite outdoor recreation and fun, such as fishing, hunting, swimming, boating, polo, golf, and tennis. See the old mill, the fish ladder dam. This new vacation land is truly a lasting tribute to the good judgment of the federal govt. Select choice locations at bottom prices before the huge demand sets in. Phone Sunnyside 2065 or Address Y F 443, Tribune.

INSPECT MEMORIAL DAY OR SUNDAY. Less than 19 miles loop. MODEL SMALL FARM DEVELOPMENT. Ideal Place to Invest Bonus. Brand new homes, some with complete poultry houses, tool sheds, two car garage; also 1 to 5 acre unimproved farms, good roads, electric, gas available; near school; all priced for quick sale. Easy terms. Owners on property 11 a. m. to 7 p. m. daily. Roosevelt-rd. [12th-st.] about 1½ miles west of Butterfield-rd. Office in new Model Sears Steel Home.

OPPORTUNITY.

Modern bungalow home on major highway. Large grounds, suitable for egg, vegetable, or dog kennels market. $1,000 cash, balance like rent. WM. ZELOSKY COMPANY, office at Westchester "L" Terminal Station.

— COMPLETE POULTRY FARM—$3,750 — Small cottage about acre; poultry houses, 2 car garage, fenced, electricity, plumbing; hard road; ½ block to Roosevelt-rd; terms. $750 cash. Address B O 495, Tribune.

LARGE HOMESITES—$198, $1 DOWN, $1 per week. Drive out today, take North-av. to Addison-rd. and R. R. crossing, Villa Park. C. H. Taylor, 100 N. La Salle. State 4450.

WARRENVILLE—2¼ ACRES, NEAR STA., Aurora, Elgin elec.; high land, near forest pres., Du Page river; elec.; hard rd. $700. $50 dn., $10 mo. Address B M 348, Tribune.

4 RM. COTTAGE—FIREPL., A1 FURNACE, bath, gar., ⅓ acre, 3 miles out, $2,500 or rent with more ground for $30 mo. Weller, 186 N. York-st., Elmhurst.

— — ONLY ¼ BLOCK FROM 12TH-ST. — — About a 4 acre farm, suitable vegetable, chicken, fruit; nr. Elmhurst; hard road; elec., gas; cheap. Address C H 108, Tribune.

MOD. 7 RMS.—STM. HT.; 2 LGE. LOTS; gar.; fruit; shade; title clear; gd. cond. Sac. $2,600 Owner. 360 Prairie-st., Elgin

GREAT SAC. MOD. 6 R. BUNG., H. W. HT. Was $8,500, now $2,950. $350 cash. Oak flrs. All taxes pd. Address G 67, Tribune.

REAL ESTATE—SUBURBAN—WEST.

General.

INVESTIGATE WESTERN SUBURBS FOR best buys. See us in Riverside, La Grange, Western Springs, Hinsdale. Henry A. Miller.

Berwyn—17 minutes to loop.

A REAL INVESTMENT AS WELL AS A home—2 flat brick, fine construction, 5 large rooms each and sleeping porch; hot water heat, A1 oil burner, cement side drive to 3 car garage; lot 50x125. Must be seen to be appreciated; 3 blocks to Berwyn depot. Price, $11,500.

Also have bargains in brick bungalows, $4,000 and up; easy payments. George I. Wilkinson, exclusive agent. 3139 Oak Park-av. Berwyn 1823.

AN ESTATE IN THE MOST BEAUTIFUL part of Berwyn, 86 ft. x 125 ft. of gardens and flowers, 8 rm. residence that has been well kept. This is being offered at $7,500. $2,500 cash required. Open Sunday, from 2 to 4 p. m. Arthur M. Moysey, 3208 S. Oak Park-av. Berwyn 1995 or Lawndale 2995.

SACR. MOD. 6 R. BRK. BUNG.; 2 C. GAR.; nr. trans.; mtg. $3,300, 10 yrs.; $1,400 cash. FRANKENSTEIN & CO., 110 S. Dearborn.

Cicero—15 minutes to loop.

5 RM. BRICK BUNGALOW, LGE. LOT, 2 car garage. H. w. ht. Located in Cicero. A real barg. Address E 396, Tribune.

Downers Grove—34 min. to loop.

. . . . . . INSPECT TODAY . . . . . . New 5 rm. house, full plumbing, 2 car gar., chicken house; 100x250 ft.; also acre tracts, $160 up. Attractive terms. On Fairview-av., 1 mile south C., B. & Q. station. H. M. CORNELL. RANDOLPH 2032.

Elmhurst—24 minutes to loop.

MOD. 6 RM. COL. BRICK HOME—SUN RM.; 2 car gar.; large trees; nr. school and trans. Paul Rieger, 303 E. St. Charles-rd.

6 ROOMS, BATH; BRICK; PR. $2,850; ½ cash. 546 Fairfield, Elmhurst.

BUILDERS, ATTENTION—MAKE OFFER 20 Elmhurst lots, imprvd. Box 24, Glen Ellyn.

SACRIFICE 54 FT. LOT—FULLY IMP., NR. tran. $575. Address Y F 228, Tribune.

Geneva—58 minutes to loop.

9 RM. RESIDENCE—SLPG. PCH.; GAR.; 3 baths; central loc. $20,000. 401 Franklin-st., Geneva, or Address Y H 93, Tribune.

Glen Ellyn—36 minutes to loop.

FOR SALE — FIVE ROOM BUNGALOW; large lot; Hill-av., Glen Ellyn; reasonable. Address E 185, Tribune.

Hinsdale—25 minutes to loop.

ONE OF HINSDALE'S FINEST RESIdences, S. E. section; built by present owner; beautiful wooded corner lot, 215x 200 ft.; price $30,000. Shown by appointment only. Rudolph Meine, 120 S. Washington-st., Hinsdale. Tel. Hinsdale 1320.

LARGE WOODED LOTS BY OWNER. Very reasonable. Address X S 92, Tribune.

La Grange—21 minutes to loop.

FINE EIGHT ROOM HOME IN BEST S. E. section of La Grange. Large, beautifully landscaped lot, 122x150 ft.; this is a charming home with beautiful surroundings at a very low price of only $15,500. Rudolph Meine, 120 S. Washington-st., Hinsdale. Tel. Hinsdale 1320.

OWNER MUST SELL 7 RM. HOME—GAR., conv. loc.; choice neigh.; sac. La Gr. 1688.

Lombard—31 minutes to loop.

CHOICE RES. LOT—173X220; ALL IMP. IN and paid. Bargain. $10 ft. Lon. 5332.

Maywood—18 minutes to loop.

MAYWOOD'S GREATEST SACRIFICE — Lovely 7 rm. res., new. dec. Real fireplace. Holland ht. Gar. Lg. grds. Ass. all pd. Orig. $8,500, now $3,350. E-Z tms. Key, 811 S. 5th

2 HOMES, 7-8 RMS., ADJ. LOTS, COR., ovrlks. pk., nr. tr. Address E 191, Tribune.

Melrose Park—30 minutes to loop.

6 RM. FRAME COTTAGE, CLEAR. 106 N. 23d-av. Will consider any reasonable offer. L. Schultz, 3420 Parker-av., Chicago.

Oak Park—16 minutes to loop.

[See Real Estate—Oak Park, Austin.]

Riverside—19 minutes to loop.

BARGAIN—DEAL DIRECT WITH BUYER. 7 room hse. HOLC $3,200; equity, $2,500. No comm. Call Riverside 6196.

N. W. COR. LOT—BYRD AND LONGCOMmon-rd., Riverside, Ill. Owner, Seeley 6280.

West Chicago—55 minutes to loop.

FINE 6 RM. FACE BRICK BUNG.—LARGE lot, 2 blks. sta. and schools. Barg., $4,200. Dandy 6 rm. res.; fine loc., close to sta. and schools; beau. shade trees. Must sac., $3,800. E. S. REQUE, 113 W. WASHINGTON-ST. WEST CHICAGO. PHONE 15.

Wheaton—40 minutes to loop.

DESIR. CLEAR LOT — 50X150. WORTH $1,200. Grt. barg. Address Y D 418, Tribune.

ESTATES PROPERTY.

14 WOODED ACRES.

SOUTHERN STYLE MASTER'S DWELLING of 12 rms., 4 bas. with swimming pool, tennis ct. and conservatory. 3 car gar. with 6 rm. apt.; stock bldgs. Out of town owner wants all offers submitted. Mr. Dahir, BAIRD & WARNER, 790 Elm-st. Win. 2700. Bri. 1855.

COUNTRY ESTATE—60 ACRES, 1 MILE OF town; has a modern 8 room home, large family orchard, barn and other buildings; adjacent to state highway and considerable lake frontage. Being sacrificed for $13,000, about ⅓ its actual cost. Drive out today or tomorrow! T. J. Stahl, Waukegan. Phone Majestic 683.

A BEAUTIFUL 10 ACRE ESTATE SITE ON North shore of Lake Geneva. Heavily wooded; adjoining exclusive estate. Private roads and entrance. 300 feet of lake frontage. Big bargain for cash. Write for details. Address C H 107, Tribune.

COUNTRY ESTATE WITH MODERN 6 RM. house, tile bath, hot water heat, 2 fireplaces, serv. quarters; dog kennels, sunken garden, green house, adj. golf course; good beach; strictly private; sacrifice 1-3 price. Kent & Co., McHenry 8.

65 A., ONE OF THE FINE COUNTRY EStates, 45 mi. no.; $17,500. State 0248.

REAL ESTATE—ACRE PROPERTY.

50 Acres, Partly Wooded.

2½ MILES TO BARRINGTON. FARM bldgs. with remodeling possibilities. In center of estate section. Best opportunity in Barington dist. in years. Mr. Dahir, BAIRD & WARNER, 790 Elm-st. Win. 2700. Bri. 1855.

— — — — GARDEN FARMS — — — — $155 and up, on your own terms. Mannheim [La Grange] Rd., 1 mile N. of North-av. See our model home and garden. Drive out today. Andover 2221.

10 ACRES

adjoining Hickory Hills golf course; will sacrifice for quick sale; no brokers. Address X X 218, Tribune.

$16,650 TAKES 30 AC. W. OF EVANSTON. Orig. sold $50,000; 2 homes, other bldgs.; ptly. wood. 4959 Dempster. Ph. Niles Cent. 5.

2 ACS. WOODED; STONE ROAD FRTGE., nr. station, 15 mi. from city. Owner must sell. WESLEY LUEHRING, Itasca, Ill.

2¼ A., 5 RM. HSE.; BATH, FURN., PCHS., elec.; chick hse., fruit, big lawn, shrubs; $4,300, 1-3 cash. Villa Park 3347R.

REAL ESTATE—OTHER CITIES.

IN COFFINBERRY ESTATES, FAIRVIEW Village, Cleveland, Ohio. Home of V. J. Harris. Unusual type large Eng. bungalow, brick and tile const. throughout; sandstone trimmed arches and chimney; all windows Truscon sash and roll screen; 1st flr., 3 lge. rms., also breakfast rm., 2 bedrms. and tile bath, lge. screened-in side pch. opening into living and dining rm., 2d flr., 2 lge. bedrms., tile bath and stall shower; also 15x21 semi-fin. rm.; abundant closet and cupboard space up and down; elec. dish washer, kitchen and breakfast rm. arrangement possible; much better planned than any you have ever seen; dual hot water htg. systems, coal furnace and gas heater separate, work independently or together; no valves; gas heaters heat water in line and radiators only; very economical; thermostatic control; two car brick garage, lge lot, 10 silver maple and other beautiful shade trees. 6 years old; built for permanent home; owner transferred. For quick sale $15,500 cash or exch. for comparable Chicago suburban property. S. W. prefd. Owner in Chicago with pictures and plans may be seen by appointment. Address Y H 173, Tribune.

SELL OR TRADE 16 APT. BLDG., BEAU. Charlotte Harbor, Punta Gorda, Fla. R. R. Grant, 7968 Iowa-st., River Forest, Ill.

NICE 9 RM., 2 BH., BR., CONV. 2 FLATS; db. gr. 133 S. Monroe, Coldwater, Mich.

7 RM. MOD HOME IN GENEVA—MARTIN Seastrom, 19 N. 2d-st., Geneva, Ill.

REAL ESTATE—RESORT PROPERTIES.

Canada.

FOR SALE—LODGE ON GREATER LOON Lake, Cloyne, Ontario. Fully equipped. Wonderful fishing and climate. Sacrifice $5,500. Sprague Moore. Calumet 5315.

Illinois.

MODERN COTTAGE ON PISTAKEE LAKE—Run. water, inside toilet, gas, elec. $950. Terms. De Witt, Box 363, Fox Lake, Ill.

BEST BUY IN LAKE REGION BEAUTIfully wooded lake lot, $250; terms. Elmer Brook, 499 Lake-st., Antioch, Ill.

BEAUT. CRYSTAL LAKE IMPR. ACRES. $600, terms. FHA home finance. Lakesites. $95 [50x130]. Address X S 372, Tribune.

100 A., COUNTRY ESTATE, 50 MI. FROM Chicago. See this at once. H. G. Atwell, Lake Villa, Ill.

FINE SUMMER HOME, SOUTH SHORE Fox lake, Ingleside. Inquire Garden Spot Hotel particulars or Superior 0920.

304 ACRES, PARTLY WOODED. LAKE frontage, hard road, modern buildings, extra good soil. Address F O 50, Tribune.

COZY FURNISHED SUMMER HOME ON private SYLVAN LAKE. Gentiles. Wooden Shoe Cottage, Gilmer, near Mundelein.

CHAIN O' LAKES—50X150 FT.; NR. ANTIoch; $150; trms. Address G 59, Tribune.

LARGE, BEAUT. PISTAKEE LAKE FRONT Lots—Easy terms. Priv. party. She. 9162.

5 ACRES—EDGE PEOTONE; SACRIFICE. Comstock, 204 N. La Cross. Austin 7398.

LAKE LOT FOR SALE—LAKE PETITE Park. 1835 Touhy-av.

SUMMER HOME—4 ROOM COTTAGE, LAKE Villa, Ill. 1835 Touhy-av.

SAC. FOX RIVER WAT. FRT. LOT 50X200. $300, tms. Address X T 158, Tribune.

REAL ESTATE—RESORT PROPERTIES.

Illinois.

THE TRUE STORY OF

WONDER LAKE

NATURE'S BEAUTY SPOT
4 Miles from McHenry, Ill.

A Group of WELL KNOWN CHICAGO SPORTSMEN

Bought practically ALL 12 miles of shoreline around this magnificent wooded Spring-Fed, Sand Bottomed Lake, just 50 miles northwest of Chicago. Then they:

[1] Stocked the lake with 5,000,000 Bass and Pike and prohibited fishing for 3 years so the fish could grow and breed under ideal conditions. [Fishing officially opened at Wonder Lake September, 1934.]

[2] Set aside 60 acres as a permanent pheasant cover and hunting grounds for owners.

[3] Made the lake STRICTLY PRIVATE, so only owners could fish or hunt.

[4] Refused to sell property further than 1½ to 2 blocks from the water.

[5] Set aside great big sand beaches with piers every ¼ mile so there would always BE MORE than ample beach facilities for children, grown-ups, and boat landings.

[6] Priced the property so low that every one—even ordinary wage earners, could afford a country home.

[7] Arranged financing terms on homes so low that the yearly cost is less than a season's rental for a cottage elsewhere.

[8] Absolutely prohibited Dance Halls, Roadhouses, Hotels, Boarding Houses, etc.

[9] Made it an exclusive GENTILE community.

[10] Built homes that are ready now for you to move into. Here are a few:

4 Rms., English Style, $500

Screened porch; view of the lake from every window; inside toilet; white with green trim; high attic. Price including land..............$500 BOAT INCLUDED

5 ROOMS, $895.

The Answer to Your Dream

A REAL NORWEGIAN

LOG CABIN

on a Heavily Wooded Lakeside Lot.........$1,700

Built by the famous Norwegian Cabin Craftsman—JOHN SYVER. Copper screens; massive field stone fireplace; heavy brass electrical fixtures; flush toilet; shower. Fully furnished. Move in June 1st. Reasonable down payment, balance $25 monthly.

SMALLER LOG CABINS

[Also known as Swiss Chalets.]

$435

LAKE LOTS, $98

DRIVE OUT NOW
ONLY 1 HOUR AWAY

Take Northwest Highway past Cary to Route 12, turn right on 12 to McHenry, Ill.—follow signs marked

WONDER LAKE

W. A. WOOD.

ROUND LAKE BEACH

OWN YOUR OWN HOME ONLY $295.

For a limited time only, all new lumber, shingle roofing and architectural advice to construct a charming 20x25 ft. cottage, including porches, furnished with purchase of improved 40x125 ft. lake lot 35 miles N. W. of Chicago. Total cost $295. Terms $2 week. ACT AT ONCE! ADDRESS C K 438, TRIBUNE.

. . . TAKE ADVANTAGE OF THIS . . . DECORATION DAY SPECIAL. Saturday and Sunday only.

Improved Lots Close to Lake, $49.50 Total Cost.

$5 down, $5 per month. Inquire at Jewel Tower. LILY LAKE [between Volo and McHenry]. VISIT THE MODEL HOME TODAY.

ONLY $89.00

buys a deed and guarantee policy for pretty 50x200 lake lot only 3 blks. from beautiful private lake and 20 mi. n. w. from Chicago city limits; full lake privileges, beach, park playground. Total price, $89; $20 cash, $5 month. Address B Y 262, Tribune.

4 RM. COTTAGE ON SLOCUM LAKE—LGE. porch, good well, $850.

5 rm. cottage, furnished, on Bangs lake, screened-in porch, bath, gas, elec., water, Riparian rights, $1,600.

4 rm. cottage, large porch, on Tower lake, bath, running water, elec., shade, $2,250. David W. Williams, Wauconda, Ill. Ph. 33.

UNUSUAL OFFER.

1-10 ac. tracts includ. 20 a. island on priv. lake connec. with chain of lakes; best fishing. Route 60, 2½ mi. No. of Volo, Ill. Inq. Brandenburg Farm, Ingleside, Ill.

FOR SALE, CHEAP—8½ ACRES, NICELY wooded, on Fox river, 2½ mi. E. of Cary, Ill.; 20 rm. bldg., furnished; boat house. Ideal for tavern, resort, or clubhouse. GEO. WALLNER, Cary, Ill.

EXCEPTIONAL BARGAIN, GRAY'S LAKE—6 rm. summer cottage, 100 ft. lake frt., priv. beach; h. w. ht.; completely furnished; immed. poss.; $750 cash will handle. C. E. BARNEY, 1525 E. 53d-st. Plaza 4510.

LAKE COTT.—BY OWNER; 5 RM., WINTER built; elect., run. wat., furnace, etc. 200x 200 ft. lot. Chain-O-Lakes. $6,000 cash. Real buy. Gentiles. Address E 410, Tribune.

COTTAGE AT PETITE LAKE—LGE. LIVing rm., fireplace, 2 bedrms., lge. screen porch; 2 car gar.; $1,600. C. A. Meinersmann, Petite Lake, P. O. Lake Villa, Ill.

PISTAKEE LAKE BARG.—5 ROOM COTT., comp., $900; built for all year use; terms. No agts.; trade. Address Y H 237, Tribune.

LONG LAKE—LARGE HOUSE, NR. LAKE, tran.; close-out price, $1,200; easily worth double; leaving city. Boshes. Aus. 3594.

6 RM. YEAR ROUND HOUSE; RUNNING water, basement, furnace, fireplace; lake front lot. Gage's Lake. Longbeach 1973.

MUST SELL COZY COTTAGE ON BEAUT. private lake, 1 hr. N. W. Chgo. Need $200 cash. Address Y J 55, Tribune.

SELL OR RENT—5 RM. COTT. AT DEEP Lake, Ill. Owner on premises or write Anna Rheman, 1630 N. Kedvale-av.

Indiana.

FOLKS! GIVE THE CHILDREN

the benefit of the invigorating dunes MICHIANA SHORES atmosphere this summer—following summers and week-ends. Hike in the dunes—swim in Lake Michigan—ride horseback—tennis—put tan on their faces—a new wholesome adventure—close by.

YOUR OPPORTUNITY SUNDAY ONLY

to do loads for your boy and girl and yourself at little cost. A beautiful big, new log cabin, roofed with old-fashioned shakes, on 2 big evergreen, oak and elm wooded lots. A gorgeous setting—modern every way. Only $695 down. Orphie Gotto, Michiana Shores, just east Mich. City.

AN UNUSUAL BARGAIN.

All year round 5 rm. Hilltop Home. Bath, hot air ht., airy basement, electricity, gas, fireplace, fine water. Other modern conveniences. Located in beaut. lake front suburb; near school and Lake Mich. beach. Owner going east. $2,000 cash, bal. long term contract. No trades. Address Y C 297 Tribune.

OUTDOOR FOLKS, LOOK!

Your greatest all time opportunity! Own big lot, charming dunes country. Short drive Chicago. Hike, swim, ride horseback, tennis, golf nearby. Water, electricity, paved roads. Sensational sale price $99. Only $25 cash needed. Address Y D 498, Tribune.

FOR SALE OR TRADE—FOR BUNGALOW in South Shore district, a 5 room modern home, on Hudson lake, furnace, electric refrigeration, electric range. Full bath. Finest home on lake. Hyde Park 1876.

ATTRACTIVE SUMMER COTTAGE AT Hudson Lake, New Carlisle, Ind. at a bargain. Built-in stone fireplace; fully furn., etc. C. G. Hassler, 820 Clinton-st., South Bend, Ind.

5 LOTS, OVRLK. CEDAR LAKE. DRILLED well. $700. Address G 62, Tribune.

REAL ESTATE—RESORT PROPERTIES.

Michigan.

.. .. .. NEAR GRAND BEACH. .. .. .. READY FOR OCCUPANCY 5 ROOM MODERN LOG CABIN glazed porch 10x16; living rm. 14x17; 2 large bedrooms, bath, kitchen; stone fireplace; near fine beach. $500 WILL HANDLE this Memorial Day Bargain. Call for me at MILNER HOTEL, MICHIGAN CITY, IND., R. H. HANAUER.

7 RM. SUMMER OR WINTER HOME LOcated on Newaygo lakes, completely furnished, running water, bath, furnace, fireplace, big screen porch, garage, boathouse; 200 ft. frontage, 300 ft. depth. Golf course, tennis courts near; excellent lake and stream fishing; good roads; forced sale. FREMONT STATE BANK, Fremont, Mich.

— — — — — GRAND BEACH — — — — — For sale by owner; 6 room cottage, completely furnished, close to lake; perfect condition, and a price where buyer ought to be able to make some money out of it. Open for inspection. No. 3 Oak-st., Grand Beach, Michigan. Business telephone, Randolph 7060, Chicago.

Lake Michigan Frontages.

Beautiful wide, sandy beaches. Nicely wooded. Well located near Hart, Manistee, and Empire. Estate properties, priced low, easy terms. BANKERS TRUST COMPANY, MUSKEGON, MICH.

FOR SALE—BEAUT. SUMMER ESTATE, modern 9 rm. and bath, fully furnished. Cost $12,000. Location, Keeweenaw county on Lake Superior at Bete Gris. Very exclusive. Will sacrifice, $3,750, terms. Wonderful resort possibilities. Address F X 9, Tribune.

WILL SACRIFICE 27 A., BREVORT LAKE; 8 a. cleared, ½ mile shore line. 18 mi. Mackinac Sts., 3 mi. R. R. center. Best hunting and fishing northern Mich. Free from hay fever worries. $800. H. H. Barekman, 1210 N. Bosart-av., Indianapolis, Ind.

CHOICE WOODED LAKE MICH. FRONT tracts, extending from Highway to lake. Rip. rights. Price, $200 per acre. Restricted. Gentiles and homes. Reasonable terms. By appointment. DAVID ANDREASON, Sawyer, U.S. 12, Mich.

FINE 10 R. HSE.—OVERLOOKING BEAUtiful lake; ¼ mi. bath. beach, grove, 4 rental cottages, sml. store, bldgs. complt. furn.; fruit; elec.; 50 A. Popular place. Terms. Free list Lake and Farm Bargains. ORA A. AVERY, Three Rivers, Mich.

FURNISHED COTTAGE — TWO STORIES; screened porch above and below; boat, electricity; best location on beautiful inland lake, 120 mi. from Chi.; 30 mi. from Kalamazoo; $2,500 cash. Address F T 10, Tribune.

CEDAR CASTLE—FOR SALE—HISTORIC 14 room whole log home in north woods. Modern, 13 acres fishing, hunting, golf, etc. Mr. Scadden, Crystal Falls, Mich.

IDEAL 2 STY. SUM. HOME AT SISTER Lakes on wooded bluff, 100 ft. frtge., both lake and road, 600 ft. deep. Sac. $2,500 cash. Geo. C. Hield & Co., 77 W. Wash.

LAKESIDE LOT—100X100, FREE AND clear; Lakewood on Fox Lake, Mich.; bus direct from Muskegon to lot; nice resort. Cash or car. Address E 465, Tribune.

SAC. MY $6,500 SPANISH SUMMER HOME, on Lake Mich., near South Haven, with all modern utilities and furn. complete; $1,500. Address C K 98, Tribune.

115X400 FT. TO WATER'S EDGE, LAKE Mich.; 2 mi. n. of Benton Harb.; wooded, deep well, elec.; exclus. sect., surr. by beau. all year round homes. $45 ft. Greenlf. 6426.

FURN. COTTAGE; WOODED; FRONT LOT on Diamond Lake. $1,200, terms. Also lake front lots cheap. Kloss, 114 State, Cassopolis, Michigan.

LAKE FRT. LOTS—50X750, 124 MI. FROM loop; $200, $10 down, $5 month. Owner J. Cugno, Harwood Lake, Three Rivers, Mich.

LAKE PROPERTIES—FARM BARGAINS. All sizes. Write for free list. O. A. Avery, Three Rivers, Michigan.

LAKESIDE—7 R. COTT., ON BANK; PRI. bea.; all conv.; Gentiles; 65 mi. Come C ft. Sign on prop. E. C. Hole, Har. 4687.

PALISADES PK.—6 RM. COTTAGE, COMP. furn. Hot-cold run. water, bath, shwr., scrnd. pchs. Sacrif. Gentile. Sag. 0537.

BARGAIN—SUMMER RESORT LOTS, ⅓ and ¼ acres, $100; $200 log cabin, fireplace; terms. Address X T 159, Tribune.

$900 BUYS NICE FURN. COTTAGE, BOAT, elec.; gd. tms. De Coudres, Paw Paw, Mich.

MUST SACR. FURN. 6 RM. COTT.; BATH, elec., firepl. 4829 Dorchester. Ken. 1223.

SALE, CHEAP — MODERN COTTAGE, INland lake. Jens A. Nielsen, S. Haven, Mich.

GIVING AWAY TO RAISE CASH—COR. 5 lots, $60 ea. Lk. Mich. beach. Eng. 9782.

Wisconsin.

Lake Delavan Bargain.

Will sac. large all year round house with modern improvements on most desirable part of the lake. House in perfect condition and landscaped. Completely furnished. Cost $3,500. Will take $1,600; terms if necessary. ADDRESS X T 160, TRIBUNE.

PRIVATE PARTY

will sacrifice for ⅓ value summer home on beau. large lot; good for all year round living. Few minutes' walk from town. Good bathing, fishing, and boating; 1¼ hour drive to Chicago. All for $950. For info. write to Chas. Beelel, 4636 W. Huron-st., Chgo.

PRI. OWNER MUST SELL

$2,000 Lake Front 5 rm. Summer Home, $900. Part cash. Large, beau. So. Wis. lake, 68 mi. Chgo. Elec., run wat., 7 yrs. old. Built for use, not sale. Excl. fishing. Sand beach. No agent or trade. ADDRESS G 64, TRIBUNE.

SEE THIS FIRST.

Beautiful $2,000 summer home, ready to move in, for only $1,050. Good for all year around living. Close to town, southern Wis. Good boating, bathing and fishing. Terms can be arranged. Address X T 162, Tribune.

. . . COTTAGE ON WOODED LOT . . . $650—FULL PRICE. Less than original price of lot. 7 mile sand bottom lake near Antioch. Screened in porch, inside toilet, elect. Gentiles. Fine game fishing. 500 ft. beach. 3 yrs. to pay. Deal with owner. Address C D 193, Tribune

Sac. 5 Rm. Cottage, $950.

AS YOU WOULD LIKE IT—LAKE GENEVA. Rolling, heavily wooded; gas, electricity, running water, private beach and pier. Terms. No trades. Address C J 127, Tribune.

MR. FISHERMAN:

I have a beautiful cottage, 2 hours N. W. Chgo., on the best fishing grounds in S. Wis. $875 full price. $100 down. Gentile. Private owner. No agents. ADDRESS C D 194, TRIBUNE.

FOR SALE—SUMMER COTTAGE, 120 FOOT frontage, on beautiful Shawano lake; garage, boat, boathouse, flowing well inside; furnished; sandy beach. Sacrifice. W. A. Meyer, 408 Picnic-st., Shawano, Wis.

Southern Wisconsin

Lake front, very fine, large, wooded lot, sand beach, golf, fishing; restricted; driving distance. Address F T 22, Tribune.

NEED MONEY — WILL SELL COTTAGE, $600 complete; finest lake in all Wisconsin; full of bass, pike, walleyes; sand beach; 2½ hr. ride; take $100 cash, balance terms. ADDRESS Y H 576, TRIBUNE.

EAGLE RIVER RESORT PROPERTY—MUST sacrifice 36 beautiful wooded acres on east shore point. Several hundred feet shore line. Ideal hunting club or resort. Good fishing. B. Heal, Shawano, Wis.

ON LAKE GENEVA AT CEDAR POINT Park, Williams Bay; lots $500 and up. Homes for sale or built to suit. Will finance. 619 N. La Salle-st., Chicago.

FOR SALE OR RENT: COTTAGES—NEmahbin lake, Waukesha co.; also near Wautoma; lots on Silver and Hills lakes, cott. there. Mrs. Van Noyen, Nashotah, Wis.

LAKE FRONT COTTAGE, COMPL. FURN.; private pier; 3 bedrms.; elec.; large Wis. lake; 2½ hrs. Chgo.; sand beach; $1,900. Address Y H 236, Tribune.

BEAUTIFUL LAKE COTTAGE — ROUND Lake, Fond du Lac Co.; 50 miles from Milwaukee, Wis. Route 55. C. Harris, 2435 N. 18th-st., Milwaukee.

FOR SALE—PRIVATE LAKE SURROUNDed by pine and maple groves; fine fishing; 160 acres, northern Wisconsin. Address F T 21, Tribune.

GENEVA LAKE FRONTAGE

$1,900 buys ½ acre. Own shore line; wooded, elec., water. Address Y E 58, Tribune.

LAKE KOSHKONONG, HALF PRICE ON 200 lake front and other lots. $85 up. Also lake front acreage and cottages. Terms. Address Y F 288, Tribune.

MUST SELL 3 LAKE FRONT LOTS TO satisfy mtge.; $1,240 ea.; hvly. wded.; gd. fish.; bch.; elec.; beau. scen.; 50 mi. Chi.; Gentiles; terms. Box 69, Salem, Wis.

NR. FLORENCE, ROUTE 101—144 ACRES, 40 a. cleared, ¾ mile lake frontage. Log cabin and barn, $1,000. Cost $3,500. Weller, 186 N. York-st., Elmhurst, Ill.

NORTH WOODS, SECL'DED 25 ACRE, 1,800 ft. sand beach, cottage, garage [boat]. E. Behr, 2040-A N. 41st-st., Milwaukee, Wis.

RESORT HOTEL AND COTTAGE—A-1 LOcation, accom. for 75, 2 hrs. Chic. Deeded land. ADDRESS F X 4, TRIBUNE.

COTTAGE IN WOODS—LAKE RIPLEY, 118 mi. U. S. hwy 12 $1,400. Terms. Also LOG CABINS. O. H. Perry, Cambridge, Wis.

FORCED TO SELL, $600—5 RM. COTT., So. Wis.; 1½ hrs. Chi. Worth $1,900. Terms. Act quick. Address C L 447, Tribune.

LOG CAB., MERCER WIS., ON LAKE—FOR sale or rent, 5 rm. modn., furn'd, hdwd. flrs.; firepl. ½ mi. town. Lawn. 3350, days.

32 ACRES POST LAKE — NEAR ELCHO; virgin pine, log cabin. GILBERT KICKOX, 229 E. Wisconsin-av., Milwaukee.

IMPROVED CLAY LOAM FARMS, IN THIS famous sure crop dairy region. Marshfield Land Co., Marshfield, Wis.

EAGLE RIVER, WIS.—40 ACRES NEAR golf course. Reasonable for quick sale. ADDRESS F S 29, TRIBUNE.

FREE CIRCULARS ON RESORTS, ALL kinds of lake property. Wise Bros. Hayward, Wis.

BARG. SHORE HAVEN, LAKE GENEVA. Wooded lot. Close to water. State 5993.

5 A.—EXC. FISHING LAKE; ONLY $49. $5 down. Baker, St. Croix Falls, Wis.

4 R. COT.—FURN.; ELEC., BATH RM. $550. Sand b. 59 m. Chi. Address C L 124, Tribune.

SAC. NEW COT., BOAT, $450; INS. TOILET. Lge. Wis. lake. Address Y C 382, Tribune.

SAC. NEW WATERFRT. COTT., SCR. PCH., ins. toilet, $950. E-Z tms. Longbch. 8528.

SUM. COTT., SCRN. PCH., INS. TOILET, elec. Any reas. off. So. Wis. Sag. 7492.

(Continued on following page.)

REAL ESTATE—RESORT PROPERTIES.
(Continued from preceding page.)

Wisconsin.

IT'S BEYOND COMPARE.
BEAUTIFUL
EDGEWATER PARK.

You have seen the rest, now see the best. It is different! Formerly a rich man's estate and famous show place of Wisconsin. Now offered in summer homes and homesites to discriminating buyers. All lots and homes priced for quick sale at ridiculously low prices. Easy terms. Improvements in and paid. Running water, gas and electricity. Every lot wooded, landscaped, and beautified. You owe it to yourself and family to see this marvelous development. It must be sold. Only 50 miles from Chicago. Routes: Northwest Highway or Rand Road to Richmond, Ill. or Milwaukee-av. direct to property. EDGEWATER PARK DEVELOPMENT CO., 215 W. Randolph-st. Franklin 1966. Property Office, Twin Lakes, Wis. Telephone Wilmot 583.

Stop Dreaming!
Here is your summer home for only $600

Just what you have been looking for—a summer home of your own on beautiful Fox River, 49 miles N. W. of Chicago. Fisherman's paradise; chuck full of bass, pickerel and pike. Heavily wooded like the deep North Woods. Safe sand beach. Carpenter built throughout; not a "makeshift." Built to endure. Inside toilet, elec. lights. $600 complete. $100 down, balance 4 years to pay. How to get there: Take Milwaukee-av. through Antioch to Route 50 at Brass Ball Corner, turn left [west] on highway 50 to Shorewood Terrace. Drive out and see this buy; no trades; no agents. Ask for Mr. Green.

CAMP LAKE OAKS
CAMP LAKE WISCONSIN
A wonder place in which to live, dream, and play. 60 miles from the Loop.
LARGE
WATER FRONT LOTS,
In this beautiful and exclusive resort.
$200.00.
TERMS.
Take Milwaukee-av route 21 to Antioch then Wisconsin Route 83, 2½ miles north to sign directing you to prop. or write or phone.
Chgo. M. L. MEYER Offc.
30 W. Washington-st. Randolph 2798.

ON RED CEDAR LAKE.
LOVELY SUMMER HOME. MODERN. 7 rms., 3 baths; completely furn. in excell. taste; 24 acres; mile of shore line, lge. boat hse. with slp. qtrs.; beaut. golf course on lake; located nr. town of Rice Lake on main line of C. & N. W. Excellent commuting to Chicago; exc. bargain for immed. sale. Might rent. Mr. Cameron, BAIRD & WARNER, 644 N. Michigan. Sup. 1855.

— — — MUST SACRIFICE — — —
$1,850 SUMMER HOME FOR $850. Large summer home, built for all year round living, with large screened pch., inside toilet; on beautiful water front lot. Ready to move in. All for $850. Worth $1,850. Good fishing, bathing and boating at your door. Close to town in So. Wis. Only 1½ hrs. from Chicago. This is a real sacrifice. BOX 51, SILVER LAKE, WIS.

OFF THE BEATEN PATH.
Fisherman's Paradise, chuck full of bass, pickerel and pike. Wooded like the north woods, on Fox river, No. of Antioch, Ill.; 4 rm. cottage and 50 ft. lot; carpenter built; inside toilet, elec. light; $600 comp. Only $100 down, bal. 4 yrs. to pay. Private hunting grounds; safe sand beach. No trades, no agents. Address X S 370, Tribune.

FOR SALE OR RENT.
Choice 7 room log cabin on Franklin Lake, located about 10 miles west of Minocqua, Wis., in Oneida county. Cottage has firepl., large living room, 4 sleeping rooms, screened porch, all freshly furnished, new boat, 500 feet of lake frontage.
Apply to R. P. Breese, 311 W. Main-st., Waukesha, Wis. Phone 1127.

4 ROOM HOUSE—WITH LARGE PORCH, at beautiful spring fed lake in South Wisconsin; only 1½ hours drive to Chicago. NOT A SHACK or shell but a COMPLETE HOUSE ready for use. All walls and ceilings lined with plasterboard; has electricity and inside toilet; gentiles; price with large lot ONLY $850; terms $200 cash; $15 mo. For details, Address C K 383, Tribune.

FOR SALE—BARGAINS IN COTTAGES, Individual lakes, club sites, resorts, wooded frontage. Northland Lakes, Inc., Rhinelander, Wisconsin. Heart o' The Lakes.

Miscellaneous.

MODERN AIR-COND. 6 RM. HOUSE WITH full basmt.; large porch and log cabin guest lodge, both on large lots; 150x179; beau. wooded; nr. station and lake; sacf. for quick sale. Address Y F 79, Tribune.

SAC. OWNER'S EQUITY IN 4 R. MOD. SUMmer home; Fox River at McHenry. Kent & Co., McHenry, Ill.

REAL ESTATE—FARM LANDS.

California.

IN CALIFORNIA SMALL FARM HOMES beat the depression. Less working hours per week make it possible to derive a good part of the living for the average family from a small tract. California offers this opportunity, where many varieties of fruits and vegetables are grown the year around. The Santa Fe railway has no land to sell, but offers free information service to help you get right location. Low fares to California. Write for illustrated Southern California folder and our farm paper, "The Earth," free for six months. Santa Fe Railway, 900-A Railway Exchange, Chicago, Ill.

Florida.

2½ A. FARMS, $45 TOTAL
$5 down, $2 per month. 5, 10 and 20 acres in proportion. Established farm communities between St. Petersburg and Clearwater. Near Gulf Beaches. Within 10 minutes of markets. Excellent for poultry, citrus, and vegetables. No city taxes. Year-round growing season. Take advantage of Florida climate. These prices will never be offered again. Liquidation forced this offer. Write for particulars today.
LIQUIDATOR,
806 Florida Theater Building,
St. Petersburg, Fla.

TUNG OIL
586 acres, 2½ miles from village, but on good road; 100 a. in four year old tung oil trees; 86 a. in timber; two tenant houses and small lake; ideal for subdividing into small farm colony. Price $12,000.00; good terms to responsible parties. Best section of Central Florida. Stephen McCready, Realtor, Ocala, Fla.

CREATE A PERMANENT INCOME AND future independence, officially indorsed tung oil land and truck farming. Okaloosa Co. $25 per ac. Suite 812, 8 S. Dearborn.

Georgia.

FOR SALE OR EXCHANGE—130 A. IN bearing paper shell pecans; near Albany, Ga. Good crop. Clear. Price $29,600. Will consider property in or near Seattle, Wash., or middle west. Address Owner, Box 204, Gibson City, Ill.

Illinois.

— — 15 ACRE FARM, $1,750, TERMS — — Cook County; low taxes, hard road; near Southwest highway; ideal vegetables, fruit, poultry; about 1 hour from loop. First time offered at this price. ADDRESS C G 55, TRIBUNE.

ILLINOIS CORN FARMS—FOR SALE, 5,000 acres. Fine corn farms, all size tracts, at bargains. I have one 345 acres improved combination stock and grain farm. Big bargain at $50 per acre. Come and let me show you some bargains. W. L. Kinsman, Loda, Ill.

10 TO 75 ACRES OF RICH BLACK SOIL one mile from Joliet on hard road; $100 per acre. A. H. Bruning, 420 Clinton-st., Joliet, Illinois. Phone 2-8222.

5 ACRES BEAUTIFULLY WOODED—5 RM. modern hse., sun parlor, elec., running water, ht. wt. heat, garage, chicken hse.; 50 min. to loop. Address E 175, Tribune.

— — — TODAY'S BEST BUY — — —
GOOD 180 A. IMPR. FARM
ON LINCOLN HWY. IN COOK CO.
A. W. TATGE, Homewood, Ill. Ph. 455W.

24 AC. CHICK. FARM ON U. S. 20, ADJ. gd. twn. N. W. Elgin. Comp. set bldgs. Immed. poss. Sac. $5,500. Terms. Swigart, 32 N. State, Chicago.

30 10 AC. TRACTS—$600; NO. ILL. BLACK land. $75 nursery stock with each 10 A. Larger farms. Owner. ADDRESS F X 13, TRIBUNE.

FEDERAL LAND BANK FARMS—STOCK farm nr. Crystal Lake, $70 per acre; Cook Co. imp. farm, $135 per acre. Stephens Realty Co., Rm. 412, 82 W. Washington. Ran. 2250.

285 ACRE WELL IMPR. DAIRY FARM, adjacent to Aurora; good land, good bldgs. $105 PER ACRE. TERMS. J. H. Hamilton, 46 S. Broadway, Aurora 5248

20 A. IMP., 4 LG. BLDGS., $8,000. 20 A. unimp., $4,200; 26 mi. s. w. of Chi. Also 5 a., 4 rm. bk. hs., all mod., 2 c. gar., $5,500; 1-3 down. Address F T 2, Tribune.

216 A. DAIRY ON U. S. 20, W. OF ELGIN. Comp. set bldgs.; live stream. Sac. $50 per ac. SWIGART, 32 N. State, Chicago.

100 AC. MODERN DAIRY FARM, CEMENT road frontage; large orchard; elec.; 15 mi. from city. Wesley Luehring, Itasca, Ill.

10 ACRE POULTRY FARM, 40 MI. SO. OF Chi.; gd. 7 rm. hse., furnace, elect. H. RICHMAN, Rte. 1, Box 51, Beecher, Ill.

75 A. N. W. ELGIN—7 RM. HSE., LGE. dairy barn, silo, etc. $6,800, $2,500 cash. SWIGART, 32 N. State, Chicago.

BEAUTIFUL ILL. 700 A. FARM, $150 PER Acre. Also others. M. R. GRISWOLD, Princeton, Ill.

FOR SALE—100 A. DAIRY FARM; 25 A. chix farm; pos. at once; also 480 a. stk. fm. 365 a. Chas. Ackman, Phone 56, Union, Ill.

124 AC.—WESTERN-AV.—$150 PER AC.; One mile frontage on Western-av. AUSTIN R. LORD, 111 W. WASHINGTON.

140 ACRE FARM—NR. WOODSTOCK; A-1 bldgs., elec., gas; on Rt. 14. $75 per acre. Need $4,000 cash. Address E 242, Tribune.

2 AC.—NEAR MUNDELEIN; RICH BLACK soil. Only $475; tms. Owner. Euclid 3342.

50 AC.—BIG FOX R. FRONT; BARGAIN for cash. ½ wood. Address E 219, Tribune.

LOTS-FARMS—4 A. TO 195 A.; FINE HM. O. Teckler, Crystal Lake, Ill. Ph. 14.

140 A. STOCKED, EQUIP. 20 COWS, 42 MI. W. of Chi. Pr. $13,000. Fenz, Roselle.

Day By Day Story of the Experimental Farms
By Bob Becker

Happy, Busy Days

May 30, 1936.

THIS final week in May has been a delightful one on the experimental farms. The boys were saying yesterday that the weather has been ideal for working in the fields, and all the workers voted it a week of progress in planting. And the week has been a beautiful one for anybody who enjoys the outdoor life that a farm offers . . . especially in those leisure hours when one can appreciate the wild flowers of the woods and the evening songs of the thrushes and catbirds.

In fact, no matter where you go on the farm these days there is something either amusing or intriguing now that the guinea hens, turkeys, chickens, and aquatic birds are nesting or marching around with their families, and songbirds are busy with their housekeeping duties around the barns and houses.

Mule, Show 'Em How.

One of the mules on the Wheaton farm apparently can teach the horses how to take things easy when not in harness. The other day this animal was in a pasture literally surrounded by a lush growth of grass. The day was warm, the time ideal for some high powered loafing. In this setting the mule wanted to rest, yet it couldn't resist the urge to eat. Finally it worked out a system. It stretched out on the ground and took its mouthfuls of grass lying down.

Turkey Parachutes?

We want to be on the farm the next few days to see how an old turkey hen is going to rig up parachutes for her newly hatched poults. This particular hen built her nest, penthouse style, on the top of a haystack near the sheep barn. The nest is at least ten feet above the ground.

We are wondering how the hen is going to get her family down to the ground unless she gives every member of the family some kind of a parachute.

This last week with its warm days revealed that the farm has an abundant supply of honey and bumble bees, those faithful allies of the farmer. You hear the airplane-like hum of the bumble bees and see them at work wherever there are blossoms on the farm. The presence of these hard working insects visiting flowers to gather nectar augurs well for the fruitfulness of growing things on the farm.

Busy Black Swans.

If the black swans do not drop their building operations on the pond, all of us following the activities of these birds are going to require an adding machine to keep their records straight. It looks now as though the birds are starting still another nest, which must be about the seventh of the season. Apparently the swans have some kind of a house building complex this year, but there is nothing being done on the important job of laying eggs and raising a family.

Elusive Grebes.

We tried to extend a welcome to some grebes, one of the most interesting species of wild birds that nest on the Wheaton farm, but we can't find their nest. Two years ago grebes nested on one of the ponds. We found the nest and their family of expert divers. This year there are two pairs around the water area. We are going to do a little sleuthing to see if we can find their nesting locations.

Pulling Contest.

Now that May has gone the boys on the farm are eagerly looking forward to the big horse and mule pulling contest to be held on the Wheaton farm June 20. There is a lot of work to be done in preparation for this TRIBUNE contest, which brings into action some of the finest teams of horses in the middle west, but the event itself is such a neighborly, informal affair that everybody on the farm looks forward to it. The natural outdoor amphitheater where the public can watch the powerful teams compete against one another is again green and inviting, with plenty of shade.

REAL ESTATE—FARM LANDS.

Illinois.

De Kalb, Kendall and Kankakee County Farms.
DE KALB COUNTY—Farrell Farm: 160 acres, 4½ miles S. E. of De Kalb. Price, $115 per acre.
KENDALL COUNTY—Benz Farm: 240 acres, 3 miles N. W. of Minooka. Price, $125 per acre.
KENDALL COUNTY—Anderson Farm: 132 acres, 3½ miles N. E. of Bristol Station. Price, $150 per acre.
KANKAKEE COUNTY—Peters Farm: 409 acres, 6 miles N. W. of Chebanse. Two sets of improvements. Price, $125 per acre.
Write or call us for appointment to see these and other Illinois Farms.
FIRST TRUST JOINT STOCK LAND BANK, First Nat'l Bank Bldg. Tel: Franklin 6800. Chicago.

240 ACRES NORTHERN ILLINOIS, FERtile, productive land, three dwellings, some heavy timber, lying one and one-half miles on both sides of small river. Well stocked with all kinds of native game, English pheasant, good fishing. 135 miles from Chicago, all pavement. An ideal property for summer home, recreation spot and ranch for family of means. Buy direct from owner. Write for detailed description and photos. Address F X 8, Tribune.

ILLINOIS FARMS.
We are offering Farm Buyers an unusual opportunity to secure good Central and Northern Illinois farms on liberal terms. 80 acres or larger. Write for complete description or call us for appointment to see these farms.
FIRST TRUST JOINT STOCK LAND BANK, First Nat'l Bank Bldg. Tel: Franklin 6800. Chicago.

100 A. MOD. FARM, 80 A. UNDER CULT. Chicken hse., 200x20 ft., with 2 story, 10 ft. feed room in center; 5 brooder hses., barn, mod. 9 rm. hse. with lge. brick bsmt., hot water heat, running water, 2 baths. Delco lights, sun porches, 3 car brick gar. attached. Cement sidewalks. New orchard and vineyard. Hard roads all the way. Loc. on Iroquois River, 65 mi. so. of Chicago. E. Morley, Chebanse, Ill.

MUST BE SOLD AT ONCE.
180 acres N. W. of Chi. Good farm land and some timber. $32.50 per acre.
2 ac. or more at Northbrook, $375 per ac.
15 acres, nr. Winnetka, partly wooded. Price $1,250 per acre.
L. B. ANDERSEN & CO.
134 N. LA SALLE-ST. STATE 0237.
OR WHEELING, ILL. PHONE 54.

200 ACRE
COMPLETE STOCK FARM
30 acres permanent pasture, with creek. Modern home, running water, bath, etc. Complete set farm bldgs.; 1½ miles from town, sch., churches, etc. Hard road. Part cash, bal. 32 yrs.; 35 mi. Chgo. Owner, Donald M. Maue, Grant Park, Ill.

2 AC. ON STATE HIGHWAY, 1 MI. FROM Wauconda between Bangs and Slocum lake. 5 rm. house, bath, hard wood floors, elec., new elec. refrigerator and pressure pump; furniture, henhouse, 50 laying hens, 1 cow; $2,950; terms. David W. Williams, Wauconda, Ill. Phone 33.

FOR SALE—360 A. COMBINATION DAIRY and grain; good soil, 15 a. of nice grove near bldgs.; nice setting and steal at $90; 45 mi. w. 119 a. just northwest of St. Charles; one of those few remaining beauty spots. You should see these. Fred W. Benton, Elburn, Ill.

5 A., IMPR., $5,500, 4 A., MOD. $6,300
11 A., impr., fruit trees, h. w. ht....$6,500
22 miles West on paved road. Oakton-st., 25 A., impr., barn, chicken hse., on paved road, 50 mi. W. $4,900. Fenz, Roselle.

CHOICE 120 ACRE FARM—5 MILES N. E. of Crystal Lake; well improved. Only $110 per acre.
Also fine 160 ac., 1 mi. from Mundelein elec. station. Bargain at $135 per acre. ADDRESS Y K 452, TRIBUNE.

FOR SALE — 7 ACRE POULTRY FARM. Ex. bldgs., equip; fenced orchard; incubator. Est. leghorn breeding bus. at 2-3 original cost; 45 mi. from Chi. on Rt. 47, adj. State Game Farm. C. H. Dixon, Yorkville, Ill.

OWNER SAYS SELL HIS 5 ACRE FARM nr. Wadsworth and Green Bay roads. He recently put in new hard road. Once bought $3,750. Will liquidate clear of all taxes for $750. Address C L 352, Tribune.

Indiana.

51 A. FRUIT-MINT FARM, $3,000—NR. Baroda, with 5 a. apple orch., young cherry orch., 2 a. grapes, 1 a. plums, peaches, 3 a. peppermint, 2 acres timber, 2 springs. Bank barn, 4 rm. hse., chicken hse. 5 miles to Lake Mich. Owner, DAISY FORTIN, 502½ Western-av., South Bend, Ind.

— — CAN'T BEAT THIS FOR $4,500 — —
120 acs. level land Lake Co., 80 acs. in crop, 40 acs. woods, pasture, black top road, 3 rm. hse., elec. avail. Fine chicken hse. and brooder hse., new school, 60 rods. 3 horses, 5 cows, 10 hogs, 1 red. hsr. implements. Immed. poss. Address Y D 93, Tribune.

FORCED TO SELL—160 A. FARM NR. DE Mott, Ind., 75 mi. from Chicago; 8 room house, barn, corncrib, outbldgs., etc. Farm under cultivation now; $2,500, all cash, subject to about $400 back taxes; no encumbrances. Mr. Hayes, 11 S. La Salle. Sta. 0933.

10 ACRE CHICKEN, FRUIT AND VEGEtable farm—On state highway near Demotte; 60 miles to Chicago. Fine neighborhood; rich black land, some timber. Price $425. $50 cash. Address E 477, Tribune.

SALE OR TRADE—IMPROVED 40 A. FRUIT farm, over head watered; tractor, tools; 40 mi. to loop; $125 per a.; small encumbrance; $1,500 cash. Geo. Richardson, Hobart, Ind.

7½ ACRE POULTRY AND TRUCK FARM—9 room house, city water and lights. 20x 90 poultry house, also poultry and equipment, plenty of shade; near large summer resort. Z. L. Mann, Walkerton, Ind., Box 194.

FOR SALE—5 ACRE POULTRY AND STOCK farm. Cows, hogs, ducks, geese, chickens; 1½ miles east of Michigan City on 20. Leo Rogaski, R. R. 2, Box 200A, Michigan City, Indiana.

LOWELL, IND., IDEAL POULTRY FARM, 6 acres, 6 rm. house, fully equipped, modern bldgs., A-1 condition. Best soil, creek. $4,150. A. A. Miles, Lowell.

HILLSIDE POULTRY FARM—5½ A. ON U. S. 29, 4 mi. Mich. City, 1 mi. summer resort; hse., gd. cond.; elec.; furn.; 1,400 chickens incl.; acct. sickn.; reas. Pull. 10068.

MUST SELL—80 A. WELL IMPVD. FARM here. Good bldgs. and good land, fruit and timber. Will sacrifice for $2,500 to settle estate. Part terms. Frank Ritt, R. 3, Knox, Ind.

400 ACRE STOCK FARM, $8,800; NEAR Highway 41, Ind., 70 miles Chicago. Part trade. Clear, vacant. Some cash, balance mortgage. Call Campbell, Dor. 6043.

COUNTRY HOME, 57 A., 80 ROD FRONTage on Tippecanoe River. Fine bank of lime; can be developed into good business. Owner, O. E. Smith, R. 2, Delphi, Ind.

160 A., SIX RM. HOUSE, FINE BARN, level land; $42.50 per a.; half cash. Albert F. Heineman, 206 Ind.-av., Valparaiso, Ind.

REAL ESTATE—FARM LANDS.

Indiana.

INDIANA EQUIPPED FARM, 55 ACRES; team mares, cow, 20 hens, 150 chicks, complete line tools, growing corn, melons, oats, soybeans, potatoes, other crops, garden included; bus to high school, only 2 miles depot town, cannery, etc.; 40 rich acres cultivated, spring watered pasture, 400 raspberries, patch strawberries, family orchard; cozy 4 room home, pretty yard, 40 ft. barn, poultry house; step in and carry on; $1,450; only $600 cash. Free June catalog. United Farm Agency, Dept. E, 30 N. La Salle, Chicago. Randolph 7113.

BUY A FARM AS YOU WOULD BUY A BUSINESS.
Wonderfully fertile farm of 195 a. in Sullivan Co. Now operated by high class tenant. Income tax records for past 3 yrs. show that a cash price of $15,000 will yield purchaser 6%. Term price of $18,000 would yield 5%. Land unusually productive. ADDRESS F X 14, TRIBUNE.

STOCK FARM
1027 acres, Northern Indiana, 60 miles from Chicago; 9 room house, furnace heat, large barn, silo, 800 tons. Other farm buildings. Price $35 per acre or will take part exchange for improved real estate in Chicago.
Willoughby & Co., Inc.
77 W. Washington-st. Central 5050.

WE HAVE SOME REAL BARGAINS IN farms in northwestern Indiana within 40 miles of Chicago; improved 80 to 160 acre farms from $50 to $75 per acre. Write for list. Mention size wanted. No trades.
ESTATE OF JOHN J. LAWLER.
1015 Exchange-av., Union Stockyards, Chicago, Ill. Telephone Yards 0753.

920 ACRES IN NEWTON CO., 1 MILE EAST of Thayer. Kankakee river frontage. 3 sets of buildings; will sell all or part.
640 acres in Jasper Co., near Wheatfield. This is a high class farm. Good land. Buildings in fine condition. $50 per acre.
B. W. Templeton. Indianapolis.

Michigan.

48 A.—HARTFORD; BRICK HOUSE, BARN, etc.; elec. avail.; good soil; $2,500; $700 dn.; 72 ac., close town; buildings, elec.; 15 a. fruit, timb.; going place; $3,200, part cash. 5 a. on pavement; nice home; sml. store; henhses.; only $1,550; easy terms. S. W. Mich. farms; lake, river, hiway bargains; some $500 dn. ROESSLER, 140 S. Dearborn, Chicago.

FOR SALE — 32 ACRE FARM; CLEAR; good pro. soil, beaut. wooded plat, on Black river, loc. 2 mi. from town on state hiway, 8 mi. to L. Mich., ¾ mi. golf course and school, 4 hrs. to Chi., 40 min. to Kazoo. or B. Har. Bldgs. mod., 10-r. house, 2-c gar., 300 cap. hen h., barn and hog h., all in good rep., fully equip. with elect. Price on request. Owner, L Box No. 65, Bangor, Mich.

400 A. NR. DETROIT, MICH. 160 A. FINE oak timber which surrounds 40 a. priv. lake; 7 cottages; 9 hole golf, club house. A fine 10 rm. brick house; large barns, tenant house; was reclaimed; must be sold now. $30,000, ¼ down. 70 a. in Clare Co., Mich., 2,000 ft. sandy, wooded beach on Litty lake, $1,100. Will Bidwell, Brighton, Mich.

LAKE FRONT FARM—S. W. MICH., 75 acs., with 1,000 ft. nicely wooded frontage on large beautiful lake; sand beach; good 8 rm. house; elec. lights; fertile land. Sac. at $3,950, but must have nearly all cash. No trades. Address C K 342, Tribune.

60 A. HATCHERY, FRUIT FARM, MAMmouth incubator, running full. 26 acres solid fruit, 1,000 poult., team, cows, tools, barn, coops, 8 rm. hse., elec., pvd. rd. $7,000. Terms. Gov. loan. Smith & Pitcher, Coloma, Mich.

80 A. STOCK, GRAIN FARM, $2,000. DOWN paymt., $500. Easy monthly payments. 6 rm. hse., lge. barn, apple orchard; 20 acres fenced pasture; running water, productive soil. Nr. So. Haven, 125 miles from Chicago. LEWIS & McKINNEY, BANGOR, MICH.

12 A. FRUIT, BERRY—EDGE OF TOWN, frontg. U. S. 12; lrg. hse., nice shade; elec., running water; barn, henhse.; creek. Price $2,500; terms. Other choice bargains in small and large farms. Free list. DAVID ANDREASON, Sawyer, U. S. 12, Mich.

TEN ACRE FARM—GRAND RAPIDS, MICHigan, Laraway-blvd.; 8 room house, barn, chicken house, garage, orchard; near location Fisher Body Plant. Bargain. Samuel Benjamin, Nirvana, Michigan, Box 9.

10 A. FRUIT AND PLTRY FRM.—NR. 3 Oaks, Mich.; good bldgs. nicely fruited, stock, tools, feed crops., $2,000, $500 cash, bal. like rent. S. E. Pletcher, New Troy, Mich.

5 RM. BUNGALOW; GOOD OUTBLDGS.; 60 rod lake front; main road; 7½ a. land; fruit; sun porch, oak floors, fireplace; well, elect.; 2½ mi. to city; price $3,500. A. A. Matthews, Hastings, Mich.

80 ACS.—SO. MICH., GOOD 7 RM. HSE.; barn 30x80, other bldgs.; level fertile land; barg. to close estate; $4,000, $1,000 down. Address B S 444, Tribune.

40 A.—GD. SOIL, GD. 4 RM. HSE., BARN, timber, nr. nice resort lake, $1,250, 150 others. Write for new catalog just out. F. S. Vahue, Allegan, Mich.

FARM BARGAINS — HAVE SEVERAL farms held by bank receivership; forced sale; 20 to 100 a. Special, 80 a., $1,800. PRATER & WOOD, PAW PAW, MICH.

FOR SALE—120 ACRE FARM ADJOINING small town in Upper Michigan, 110 acres cleared; big bargain. A. M. Wilson, Marinette, Wis.

2, 3½, 7 A.—116 MI.; M. C.; NO BLDGS.; lake; nr. town; quiet, beaut. Suit. country homes. M. K. Simpson, R. 2, Decatur, Mich.

40 A.—4 MI. CITY, LOAM SOIL, BLDGS., 35 a. tillable, $825; $100 csh., $10 mo. List. Evans Realty Co., Fremont, Mich.

40 A.—4 MI. CITY; 5 RM. HSE., BARN; apples, $1,750, $150 cash, $15 mo. Free List. EVANS REALTY CO., Fremont, Mich.

FARM BARGAINS — ALL SIZES, LAKE properties. Write for free list. O. A. Avery, Three Rivers, Michigan.

70 ACRES—GOOD BUILDINGS, COUNTRY road, timber, fruit, fishing, $2,250. G. Kimmerle, Cassopolis, Mich.

40 A.—FRUIT-GRAIN; G. BLDGS.; ELEC. lt., s. road; stock, tools; sell or exch for Chicago property. Yank, Stevensville, Mich.

60 ACRES—ALL FENCED; SOME TIMBER. No bldgs.; 100 mi. Chi.; $700. Fred Nielsen, 1746 Rascher-av. Edgewater 1591.

SAC. 80 A. HIGHLY IMPR. GOING DAIRY, fruit farm; exc. soil; many bldgs. on Paw Paw lake, Mich. A. Weinreb, 32 W. Randolph

100 A. FARM NEAR STURGIS; GOOD buildings; land all in A1 shape. For particular write Mabelle Kruger, R. 3, Sturgis, Mich.

FARM BARGAINS — ALL KINDS, SIZES, prices. Write for list. Decker, PawPaw, Mich.

25 A.—GOOD 6 RM. HSE., BARN, COOP, Wds., fruit. Owner, Box 173, Hartford, Mich.

FREE ILLUSTRATED FARM LIST, SEND for yours. C. C. OTIS, Kalamazoo, Mich.

25 A. HOUSE, FRUIT, GOOD LAND; ONLY $1,800 cash. Box 505, Paw Paw, Mich.

20 OR 40 A. BENTON HARBOR FRT.-PLTRY. farm; barg.; owner. Address E 406, Tribune.

REAL ESTATE—FARM LANDS.

Michigan.

3 A., EDGE TOWN, 6 R. HOUSE, ELEC., city water, gas, barn, 2 coops; $500 dn., terms; 60 a., 7 r. house, barn, coop, grainery, 200 fruit trees, close to So. Haven resorts, $1,400, $400 dn., terms. 1 a., 6 room house, elec. gas, $1,400; 5 a., 4 r., new house, glass pch., new barn, coop, elec., ½ mile to town, $500 dn., terms; 35 a., good bldgs., heavy land, $3,000, terms; also lake, river, gas sta. and resort prop. Wm. Muelleder, Hartford, Mich.

150 A. FARM, SOME LAKE FRONT; MODern house. Write for information. Samuel Brunner, R. 3, Three Rivers, Mich.

Mississippi.

120 ACRE TUNG GROVE, $2,500.00. LIBeral terms. Box 157, Picayune, Miss.

Missouri.

FEDERAL HWAY, 40 ACRES—IDEAL FOR cabins, stand, farming; cozy home, electricity, and busses pass. $900, terms, pg. 99. Free catalog, 800 bargains. STROUT AG'Y., 920-M Chemical Bldg., St. Louis, Mo.

MISSOURI OZARK FARMS—ALL KINDS, sizes, sacrifice; 881 acres improved; $1,200. Good market, roads, schools, churches. C. E. Lewis, Cuba, Mo.

Montana.

FOR SALE—MONTANA CATTLE RANCH—6,700 A., situated in the famous BIG HOLE BASIN, Mont. In splendid condition, fully equipped and stocked with well bred Hereford cattle. Has been very successfully operated for past 13 yrs. by present manager for owner, and is now for sale at price that would not duplicate the improvements now on land. For price, terms and complete details address Wm. Harray, Box 333, Wisdom, Mont.

Texas.

OFFER FOR PROMPT INSPECTION FIFTY acre Rio Grande Valley grapefruit and orange orchard with improvements—consisting of eight room two story house. Marketed from this orchard last season three hundred fifty thousand pounds of fruit. Cash price $16,000. Will yield good returns on investment. Write or wire JOHN GREGG, Brownsville, Texas.

Virginia.

VIRGINIA, WARRENTON—250 ACRE farm situated in the heart of fox hunting and riding country and surrounded by large estates. Only 5 miles n. w. of Warrenton. Residence and outbuildings in excellent repair. Price $25,000; terms. Ask your broker for No. 517 or write for illustrated description.
THE NATIONAL REAL ESTATE CLEARING HOUSE.
Maintained by Previews, Inc.
342 Madison-av., New York City.
MUrray Hill 2-4560.

VIRGINIA SUBURBAN DAIRY FARM—FOR SALE TO CLOSE ESTATE. Well improved place, 250 acres near city limits. Splendidly watered. Comfortable house, new dairy barn, other out buildings. Water system, telephone, electricity. Price, full details and catalogue—other properties upon request. GEO. V. VENABLE & CO., 824 Church-st., Lynchburg, Va.

Vermont.

WOODSTOCK, VT. SECTION—OLD N. ENG. farm house, built around 1790, secluded on hillside, beautiful views, ½ mile to state road, bath, furnace, electric lights, 16 0acres, fields, pasture, woodland. A rare find at only $3,000. R. H. Lowell, Woodstock, Vt.

Wisconsin.

160 A., NO. WIS.—PARTIALLY CLEARED. impr. with log cabin, slpg. cabin, cook shanty, 2 garages, lrg. barn, hen house, mach. shed, cabin fully equip. for hskpg.; loc. in heart of lake, hunting, fishing region on U. S. highway in national forest and just outside game preserve; suit. for farming or hunting lodge. Will sell for less than cost equipment and improvements. Address Y J 200, Tribune.

WINTER AND SUMMER HOME—ON LAKE Beulah; nearly new; shade, fruit, lawn, beach. Must be seen to be appreciated. Must be sold. Terms.
Winter and Summer Home—On Tichigan Lake; nearly new; shade, lawn, lights, furniture. Can be bought for one-half its value. Terms. Six acres at water's edge; good house; lights. Must be sold. H. C. Wiesental, East Troy, Wis.

RAILROAD LANDS IN UPPER WISCONSIN. Rich clay loam soil, best in U. S. for dairy, poultry, clover, potatoes, grains, fruits, and berries. Ample fuel. Good roads, towns, and markets. Lowest prices, easy terms. Fine fishing and hunting. Send for Booklet 53. R. S. Claar, Land Dept., Soo Line Ry., Minneapolis, Minn.

SAFE INVESTMENTS — SUMMER YEAR round estates, dairy truck gardening, cattle, feeding, general farming; immed. poss. Kenosha county, Chi. 50 mi., Milw. 30; clear woods, streams, rolling level black soil mixed. $70-$200 acre actual val. All sizes. Some stocked, planted, equipped. Tel. 6783. Ben F. Stahl & Son, Kenosha, Wis.

FOR SALE—50 ACRES WITH 1,000 FT. RIVer frontage; partly woods, no buildings. Located on cement road and interurban; near Burlington, 35 miles from Milwaukee, 75 miles from Chicago. Address P. O. Box 429, Burlington, Wis.

CHOICE CLAY LOAM LANDS IN ONE OF the very best sections of Wisconsin. Good roads, water and climate. Attractive terms. Free book, map, etc. JOHN S. OWEN LUMBER CO., Owen, Wis.

SACRIFICE 37 ACRE LAKE SHORE FARM, only $600. House, barn, other bldgs.; 1¼ mi. village; children transported to school. Terms, half cash. Spangberg, Siren, Wis.

145 A. FARM—EXCELLENT SOIL; ON CONcrete highway, 8 mi. from Lake Geneva. Good buildings, electricity. Priced reasonably. Murphy Products Co., Burlington, Wis.

78 A. FARM—ON STATE HGWY.; 40 ACRES wooded, balance cultivated; 6 room house, furnace, electric light, barn, chicken house. S. W. Leslie, Wisconsin Rapids, Wis.

150 A.—NEAR MILW.; MODERN BLDGS.; 20 cows, 3 horses, 250 chickens; bargain. E. A. Karnopp, 707 E. Wis.-av., Milwaukee.

80 AC. NEAR PHILLIPS, WIS. TROUT fish pond; school. 5572 Lynch-av.

Miscellaneous.

STROUT BARGAINS
SPIC-AND-SPAN HOME, 5 Acres on improved hway.; lovely shade; fruit; grand trout stream; 6 cozy rooms, sun room, hardwood floors; neat garage; new henhouse; insurance $1,800; price $900; part down; don't miss it, page 92.
BIG LAKEVIEW TRACTOR FARM, Like a country estate; 385 acres on improved road; pastures 70 head; estimated 250,000 ft. timber; 200 acres crop land; orchard; good 17 room residence; electricity; grade A barn, 42x65; running water to bldgs. Widow's low price $7,250, part down; includes tractor and tools, 30 cows and hefers, registered herd, bull, horses, growing crops, full equipment, some furniture; details pg. 33. Free illus. catalog; 800 bargains. STROUT AG'Y, 7-C South Dearborn-st. State 7975.

STATE HIGHWAY FARM, 114 ACRES; 2 cows, 36 hens, 200 chicks, growing crops, garden included; just mile school, small village; dandy new orchard, 25 plums, 20 peaches, 12 cherries; 50 acres tillable; dandy dairy, poultry setup; neat cottage, barn, big 40 ft. 3 room poultry house; full price $950, terms on part. Free June catalog. United Farm Agency, Dept. E, 30 N. La Salle, Chicago. Randolph 7113.

5 BEAUT. WOODED ACS. 45 MI. CHICAGO. $250; $20 down, $10 mo. Pullman 4000.

REAL ESTATE—COUNTRY.

ATTRAC. PROP. IN MICH. LAKE DIST.—18 mi. So. St. Joseph; 8 rm. hse., 26 ft. liv. rm., firepl., lge. bamt., elec.; chicken hse., lge. barn, extra lge. garden; low price. Mrs. Hazel Hanover, Glendora, Mich.

LAND INFORMATION.

INCOME PRODUCING FARM HOMES—Investigate Oregon-Washington, mild climate fruits, poultry. Idaho-Montana, grain and cattle ranches. Minnesota-Red River Valley North Dakota, diversified farms, hogs, cattle, sheep. Consult us for suitable location. Call or write for New Zone of Plenty book. W. S. Weber, Great Northern Railway, 105 W. Adams-st., Chicago.

REAL ESTATE WANTED.

Apartment Buildings.

WILL PAY UP TO $11,000 ALL CASH FOR best 2 flat, 6 rms. ea. in vicinity 79th-st. from Halsted to Lincoln. ADDRESS B T 531, TRIBUNE.

HAVE CASH BUYERS FOR BRICK APT. bldgs., 2 to 24 flats, N. or N. W. Bender & Co., 3306 W. North-av. Belmont 0062.

HAVE $10,000 CASH TO INVEST IN LGE. apt. bldg. Give full particulars. E. Geissler, 2749 W. 63d. Hemlock 2310.

WANT SIX OR 12 APT. N.-NW. CAN PAY all cash. Address B Y 518, Tribune.

2 APT. OR HOME FOR CASH, N.-NW. Owners only. Address B Y 183, Tribune.

WANT 2 TO 30 FLATS, N. OR N. W. YOU will lose; cash. 123 W. Madison, Rm. 1720.

PRIV. PTY. WANTS 2 FLAT BRICK—N. S.; about $5,000. Address Y H 98, Tribune.

Farms and Acres.

ACRES OR FARMS, N. OR N. W., FOR cash. 4959 Dempster, Niles Center. N. C. 5.

Houses.

6 RM. BRK. BUNGALOW, E. OF CALIF., n. of Montrose; prefer with HOLC. $5,500, 10% csh. Own. only. Address Y 588, Tribune.

HAVE CASH BUYER FOR 5-6 RM. COTT. nr. Irving Park and Lincoln-av. John Haderlein & Son, Inc., 3049 N. Ashland.L.V.4666

Business Property.

CAN INVEST UP TO $150,000 IN BUS. property; prefer 1 story stores; only principals or exclusive agents need answer. Address X Y 263, Tribune.

BUS. VACANT, CASH, CHAIN STORE BLK. Give details. Address E 145, Tribune.

Vacant.

BUSINESS VACANT ON SOUTH SIDE—Suitable for chain store improvement. Colnon & Co., 7935 Cottage Grove. Ste. 1134.

NILES CENTER VACANT FOR CASH. 4959 Dempster, Niles Center, Ill. Phone N. C. 5.

WANTED—LARGE LOT, BY OWNER ONLY; give part. Address E 401, Tribune.

Other Cities.

— — — — — — ATTENTION — — — — — —
MINNEAPOLIS PROPERTY OWNERS.
Will buy your property for cash or sell for you at 5% commission.
J. P. RIEDEL & COMPANY
1921 Emerson North, Minneapolis, Minn.

REAL ESTATE WANTED.

Miscellaneous.

WE HAVE CLIENTS INTERESTED IN purchasing or leasing improved business or apartment properties or unimproved business properties.
WILLOUGHBY & CO., INC.,
77 W. Washington-st. Central 5050.

LOOKING FOR BARGAIN IN MODERN bungalow, 2-3 flat, or vacant lot, north of Foster. Give full particulars. Deal with priv. party only. Address Y B 450, Tribune.

REAL ESTATE FOR EXCHANGE.

Apartment Buildings.

ROGERS PARK 3 APT. — HOLC LOAN, $13,500. Want vacant for my equity. GALLAGHER, 1505 Morse-av. Sheld. 8820.

Farms and Acres.

CLEAR FARMS ADJOINING THE THRIVing city of Waterloo, Iowa. Only 10 min. to theaters, shopping, schools, and churches in bustling city of approximately 50,000 pop. Will exchange for Chicago vacant or improved.
CHARLES E. FOX & CO., AGENTS,
HOME ACRES LAND ASSOCIATION.
1521 East 53d-st., Chicago, Illinois.

OUR LEVEL BLACK SOIL FARM, 280 ACS. plow land, 150 acs. pasture; A-1 bldgs.; pass inspection; 50 mi. N. W.; flow. stream, nice timber. Sacr. for cash or trade for clear Chgo. property where we can loan $20,000. Real buy. Address E 240, Tribune.

HIGH GRADE CLEAR FARM—359 A., GD. bldgs.; nr. Grand Rapids. Consider exch. for clear apt. bldg. or sell on cash down pay. Cost over $100,000; price now $35,000. Atl. 4316, 10 to 11 a. m.

. 20 A. FRUIT AND GARDEN FARM . . 1 mi. small city So. Mich.; good 6 rm. house, other bldgs.; 4 ac. grapes, other fruit. Mtge. $750. Want improv. prop. or residential vacant. Address Y F 229, Tribune.

SALE OR TRADE—184 A. BLACK LAND farm clear; nr. Crown Point, Ind. Gd. house, barn, silo; for Chgo. imp. Rep. Hold. Corp., 3405 Michigan-av., East Chicago, Ind.

80 A., NR. WINAMAC; GOOD SOIL, FAIR bldgs.; mtg. $1,900; want improved prop. or residential vacant. $3,000 equity. ADDRESS Y F 226, TRIBUNE.

2,278 ACRES—CLEAR; STODDARD CO., MO. 12 sets improvements; 1,000 acres cultivated. $225,000; exch. Goodman, 1020 Commerce, Kansas City, Mo.

GOOD USED FURS ACCEPTED PART PAYment choice North Shore acreage priced cheap. ADDRESS B O 457, TRIBUNE.

WILL TAKE GOOD USED CAR IN PART payment my 2½ acres facing 111th-st. west of Cicero-av. Address C L 355, Tribune.

WILL TAKE EQUITY SMALL BUILDING or house part payt. my 20 acre farm near Chicago. Address C L 356, Tribune.

ACRES—719; CLEAR; STODDARD CO., MO. Imprvd., cultivated, paved higher, $50,000; exch. Goodman, 1020 Commerce, K. C., Mo.

5 ACRES BEAUT. WOODED 2 COTT. FOX River front for N. W. S. bungalow or res. Address Y D 496, Tribune.

160 AC., FULLY EQUIP., NR. NEKOOSA, Wis., for 2 fl. fr. Fifer, 2847 N. Clark.

80 AC., FULLY EQUIPPED, WITH LAKE frt.; nr. Lawton, Mich. Fifer, 2847 N.Clark.

Houses.

Streator for Downers Grove.
Will sell or trade late mod. home in Downers Grove for home in Streator, Ill. Write or ph. R. L. Sherman, Downers Grove.

ATTRACTIVE RESIDENCE IN WINNETKA. Will exchange for home in Westchester county, New York. Angell, Van Schaick & Co., Inc., 26 E. Parkway, Scarsdale, N. Y.

10 R. BRK. HOUSE, BRK. GARAGE 20x25; clear; income $45 mo.; trade for clear, small equipped farm, W. or N. W. 20 acres or so. William MacKay, 1716 W. Monroe-st.

EXCHANGE OR SELL MORGAN PARK 5 room brick bungalow. Keystone 7138.

Vacant.

WILL TRADE MY NILES CENTER IMPR. bus. lot on Crawford-av., nr. Main-st., for a bakery. Address X T 161, Tribune.

Resort Property.

LOG CABIN—ON BIG WOODED LOT NEAR golf, beach; hourly transp. to loop; will consider well located vacant. Address Y A 442, Tribune.

Other Cities.

RESIDENCE — CLEAR, FINE LOCATION, Kansas City, Mo.; 10 rms., 5 baths, beau. grounds. $35,000 exch. Goodman, 1020 Commerce, Kansas City, Mo.

RIPON, WIS., BUSINESS PROPERTY—FOR So. California. Value $12,000. A. J. Chaffin, Ripon, Wis.

Miscellaneous.

ATTENTION!
Have you any property, vacant or improved, small or large, anywhere in the U. S. or Canada that you care to exchange? Write or call in person. ROBT. BARTLETT REALTY CO. [NOT INC.], 111 W. Washington-st.

REAL ESTATE LOANS, MORTGAGES.

LOWEST RATES ON
CONSTRUCTION AND REFINANCING
1ST MORTGAGE LOANS.
FIVE TO 20 YEARS.
LOAN CORRESPONDENT FOR
Aetna Life Insurance Co. Hartford, Conn.
DRAPER
AND
KRAMER
INCORPORATED.
16 N. DEARBORN. STATE 0088.

First Mortgage Loans
LONG TERM. LOW RATES.
AUTHORIZED MORTGAGEE.
FEDERAL HOUSING
ADMINISTRATION
MONEY CORPORATION,
100 NORTH LA SALLE-ST.
FRANKLIN 9400.

First Mortgage Money
to loan on residence, apartment, and business properties. Attractive rates. Brokers' co-operation solicited.
Cooper-Kanaley & Co.
120 SOUTH LA SALLE-ST.
FRANKLIN 0353.

MORTGAGE LOANS.
MADE WITHOUT COMMISSION.
INTEREST AS LOW AS 4½%.
Must be on well located improved R. E.
O'BRIEN & PAIN.
LOAN CORRESPONDENT.
The Minnesota Mutual Life Insurance Co.
8 N. OGDEN-AV. HAYMARKET 3335-6.

—EXPERT ATTENTION—QUICK ACTION—
We place government loans up to 20 yrs. on homes and apts. Also new construction. No red tape; open eves. Brokers protected. Representing banks and insurance funds. MILWAUKEE-WESTERN REALTY & MTGE. Co., 1954 N. Western-av. Ph. Arm. 4101-02.

$75,000.00
first mortgage wanted on old established brewery in Wisconsin near Milwaukee worth $300,000. Will pay 5% interest. Write P. O. Box 64, Oconomowoc, Wisconsin.

50% LOANS.
Homes, apts., commercial and reorganization; 5 to 15 yrs., any amt.; mtgs. bought. C. Cutler, Room 1010, 77 W. Washington-st.

WTD.—1ST MTG. REBLDG. LOAN, $3,000. 7% int. and comm. on 3 sty. brk. bldg., 3330 Calumet-av., damaged by fire and theft. Tel. Mrs. Anderson, owner, Vic. 8662.

I WILL BUY A PAYING OF DEF. MTG. on good prop. May make new mtg. on brk. prop., not too old. Send all data. Have $9,000 cash. Address C J 126, Tribune.

1ST MTGE. LOANS ON APARTMENTS, homes, Catholic institutions, farms; industrial construction loans; general financing. W. E. Gould & Co., 39 S. La Salle. Cen.2522.

HIGHEST CASH PRICES PAID FOR 1ST mortgages on South Side Real Estate. WM. L. SHARP & CO., 237 W. 63d-st.

LOWEST RATES FOR CHOICE LOANS. DOVENMUEHLE, INC. 110 S. DEARBORN-ST. ANDOVER 2200.

ESTATE FUNDS 4½-5% INT.; NO COMM. NO APPRAISAL CHARGE. IN AMOUNTS $2,500-$500,000. Address D 117, Tribune.

I PAY CASH FOR 1ST MTGES., DEFAULTED OR NOT; REAS. DISC. QUICK ACTION. ADDRESS Y L 460, TRIBUNE.

1ST MORTGAGES MADE—$300 AND UP. Chicago, suburban, or resort property. C. M. WEEKS & CO., 127 N. DEARBORN.

TOP CASH PRICES FOR DEFLTD. MTGS., bonds. Monthly payment contracts. Northern Finance Co., 140 N. Dearborn. State 6600.

1ST MTGES. MADE FROM $2,000 TO $2,000,000 on homes, apts., stores, at low int. and comm. Address X N 489, Tribune.

I HAVE MY OWN MONEY TO BUY MTGES. and bonds. Please write me full inform. Address Y F 291, Tribune.

WANTED TO BORROW FROM PRIVATE party $2,000 building loan on $5,000 residence. Pay off monthly. Pensacola 2465.

. . WE PURCHASE FIRST MORTGAGES . . CHAPMAN & CO., INC. 135 S. LA SALLE-ST. FRA. 0576.

$3,800 UNDEF. 1ST MTG. AT 20% DISC. Sec. by south side bung. Fra. 0576.

WANT 5 YEAR 1ST MTGES. TO $15,000. Broomell Bros., 111 W. Wash'ton. Ran.9121

S. YONDORF & CO., 105 W. ADAMS-ST. 5% residence loans; 4½% reorg. loans.

HAVE FUNDS UP TO $8,500 FOR 1ST mtgs. Tidholm, 10 S. La Salle. Fra. 4876.

1ST MTGE. LOANS, 5 TO 5½% INT. LOW comm. Isaac Schiff Mtge. Co., 6 N. Clark.

WANTED—$35,000 1ST MTG.; CHOICE COR. 12 apt. bldg. Address E 507, Tribune.

DIRECT 5% MONEY—STATE MANAGEment Corp., 160 N. La Salle. State 8155.

PRIV. PARTY SELL 10 $4,000 1ST MTGS., mod. brk. bung., N. W. side. Bev. 7770.

FIRST MORTGAGES MADE OR BOUGHT. Quick action. Henry D. Hirsch. Ran. 3021.

WTD.—$12,000 MTG. ON $20,000 BLDG. Pay 3% com., 6% int. Address G 66, Tribune.

SWEET

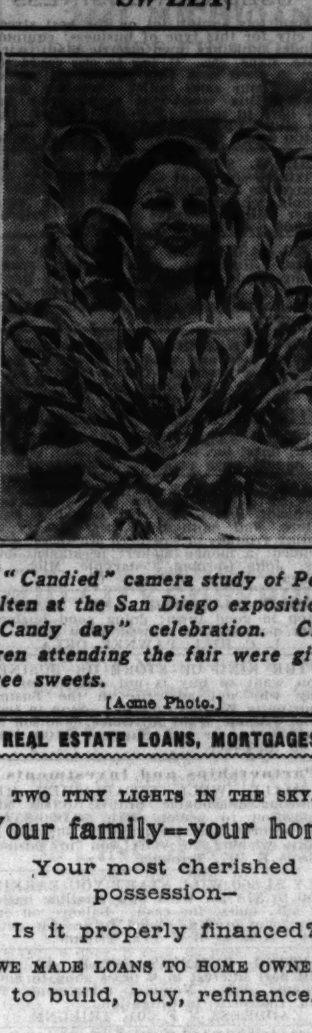

"Candied" camera study of Pearl Alten at the San Diego exposition's "Candy day" celebration. Children attending the fair were given free sweets. [Acme Photo.]

REAL ESTATE LOANS, MORTGAGES.

TWO TINY LIGHTS IN THE SKY.
Your family—your home
Your most cherished possession—
Is it properly financed?
WE MADE LOANS TO HOME OWNERS
to build, buy, refinance.

The greatness of our plan was conceived by the knowledge of a life time, keyed to the interests of THE GREAT HOME OWNER. The primary function is to provide for your home debt-free on a definite date.

This service reflects the excellence of our plant and the character of the company behind it.

We shoul dbe glad to go over your problem with you.

CALL, PHONE, WRITE
Preliminary discussion involves no obligation.
First Federal
Savings & Loan
Association of Chicago
State 4373. 111 S. Dearborn.

WITH OUR PLAN
YOU CAN
ENJOY LIFE
By following our convenient monthly payment plan you are really able to accomplish your objective and at a definite date have a debt-free home. We make 1st mortgage loans on homes at low cost and on long terms. We also make construction loans, which enable you to build and pay for a house on your present income. Our prompt, courteous service and helpful advice will please you. Our satisfied customers are our best recommendation.
Bell Savings,
Building and Loan Ass'n,
208 W. WASHINGTON-ST.
PHONE FRANKLIN 5445.

REFINANCING,
REORGANIZATION,
CONSTRUCTION AND
FHA LOANS.
LOWEST INTEREST RATES.
WE INVITE BROKERS TO CO-OPERATE.
We also have a special fund for 5 to 20 year Monthly Payment Loans. Monthly payments include principal, interest, taxes, and insurance. NO EXTRA CHARGES.
IRVIN JACOBS & CO.,
105 S. LA SALLE-ST., CHICAGO.
RANDOLPH 2350.

— — SMALL, SMALL COMMISSION — —
LOW RATE MONEY TO LOAN.
In good sections on well kept bldgs. Also funds for choice Illinois farm loans. Also choice loans wanted on mfg. plants south of Chicago and east of Ashland.
HENRY A. KNOTT.
29 S. La Salle-st. Room 428.
SMALL, SMALL COMMISSIONS.

Sharon Mortgage Co.
Mortgage Loan Correspondent for Connecticut General Life Insurance Co. Long and Short Term Loans on Income and Residential Property for all purposes.
LOWEST RATES.
105 W. MADISON-ST. RAN. 5656.

THIS BANK GIVES YOU QUICK ACTION. We lend on homes, apartments, stores; also construction loans, up to 20 years. Own funds and government loans. Pleasing service; no red tape. Brokers protected.
MAIN STATE BANK.
Western and Milwaukee. Brunswick 6800.

— — — — NO COMMISSION — — — —
5% INTEREST. 5 TO 20 YEARS.
WILL PURCHASE MTGS. ALREADY MADE.
MINNICH, BRADLEY & ASSOC., INC.,
11 S. La Salle-st. Franklin 1167.

WE BUY 1ST MORTGAGES.
FENSKE & FENSKE, INC.
111 W. Washington. Randolph 6208.

WTD.—LOAN OF $15,000 WILL SECURE on 1st mtge. on 28 flats, 4 stores, 125x 100; rent $6,000; yr. old bldg. Priv. party pref. Act at once. E. Becker, 1867 N. Damen.

MORTGAGES FOR SALE ON IMPROVED real estate. Interest 4½% to 5½% at par. Individual purchasers only. ADDRESS X S 373, TRIBUNE.

WANTED—$3,000 FOR 3 YRS. ON 2 GOOD homes, Palatine, Ill. Income, $600 year. Pay 6% and comm. E. D. Gilbert, Sup. 0700.

CASCADES

Golden Cascades is the name given to Anita Louise's hair, worn in this manner for the role of Maria in the film production, "Anthony Adverse."

LOANS—PERSONAL AND BUSINESS.

Personal Property and Salary.

How You Can
BORROW at
HOUSEHOLD
1. Whether or not you have furniture or a car, you can borrow here if you can make regular monthly repayments.
2. Payments are small. For example, the first payment on $100 is $8—the last payment is $5.15 on a twenty month schedule. Other amounts in proportion.
3. You do not need co-makers or endorsers.
4. You can secure the money quickly—the same day if you apply before 9 o'clock.
5. Rate on loans above $100 is less than the lawful maximum.
6. Repay at any time and reduce the cost.
7. Private offices. Your problem will have our sympathetic attention.

18—CONVENIENT OFFICES—18

28 N. Clark, Room 253.	Franklin 0888
105 W. Madison, 14th floor.	Franklin 0885
77 W. Washington, 10th floor.	State 0151
100 W. Monroe, 7th floor.	State 1777
1737 Howard-st., 2d floor.	Rogers Park 8320
4753 Broadway, 11th floor.	Longbeach 7163
3959 Lincoln-av., 2d floor.	Buckingham 1006
2800 Milwaukee-av., 5th floor.	Capitol 3440
4710 Irving Park, 2d floor.	Pensacola 4570
6255 S. Ashland, 2d floor.	Hemlock 4510
2355 W. 63d-st., 2d floor.	Republic 4472
841 E. 63d-st., 4th floor.	Plaza 8360
6856 S. Halsted-st., 2d flr.	Englewood 5534
9204 Commercial-av., 3d flr.	S. Chicago 0103
11106 S. Michigan, 2d flr.	Commodore 3880
4010 W. Madison, 4th floor.	Kedzie 0704
Cicero—6012½ Cermak-rd.	Cicero 6400
Oak Park—1140 Lake, 3d flr.	Euclid 503

HOUSEHOLD
FINANCE
CORPORATION.
Hear Edgar Guest—Tuesday evenings—WLS. and Sherlock Holmes, featuring Richard Gordon Saturday evenings on W-G-N.

QUICK CASH
LOANS
REDUCED RATES
ON LOANS ABOVE $100.
4 Ways—No Endorsers
Auto Loans—Auto Financing. Signature Loans. Furniture and Combination Loans.
9—OFFICES—9
NORTH:
4803 Lincoln-av., Room 215. Long. 3456
LINCOLN-BELMONT:
3166 Lincoln-av., R. 224. Bittersweet 3360
NORTHWEST:
4013 Milwaukee-av., R. 307. Avenue 0443
ROGERS PARK:
1791 Howard-st., Rm. 214. Rog. Pk. 0754
GARFIELD PARK:
1 N. Crawford, Rm. 415. Van Bur. 5040
OAK PARK:
137 N. Marion-st., R. 204. Village 6886
Chicago phone: Austin 2624
BERWYN-CICERO:
6428 W. Cermak-rd. Berwyn 371
Chicago phone: Lawndale 2882
SOUTH:
6306 Cottage Gr., R. 305. Hyde Pk. 0604
ENGLEWOOD:
749 W. 63d-st., cor. Halsted. Englewd. 1711
COMMONWEALTH
LOAN CO.
BUSINESS ESTABLISHED 1887.

LOANS
ON YOUR OWN
SIGNATURE
PERSONAL will advance you cash in 24 hours on terms that allow
PLENTY OF TIME
TO REPAY!
FROM 1 TO 20 MONTHS.
All employed men and women are invited to VISIT—WRITE OR PHONE NEAREST "PERSONAL" OFFICE.
PERSONAL
FINANCE COMPANY
4554 Broadway, 2d floor. LONgbeach 4082
4770 Lincoln-av., 2d floor. LONgbeach 1321
3982 Milwaukee-av., 2d floor. PALisade 0989
[Over Art Thompson's Clothing Store.]
757 W. 79th-st., 2d floor. RADcliffe 8228
841 E. 63d-st., 3d floor. HYDe Park 1472
2403 W. 63d-st., 2d floor. REPublic 7229
4010 W. Madison-st., 2d floor. NEVada 2134
OAK PARK—PERSONAL.
1040 North-blvd., 2d floor. VILlage 6840
CICERO-BERWYN—PERSONAL.
6346 Cermak-rd., 2d floor. BERwyn 666
HAMMOND—PERSONAL.
5258 Hohman-av. Hammond 603
ELGIN—PERSONAL—100 EAST CHICAGO-st. ELGIN 4285.
EVANSTON—PERSONAL.
708 Church-st., 2d floor. Greenleaf 6081

Add Up Your Debts
Borrow the Total
from Us
Then pay us back a little each month. You will find instant relief from unnecessary worry.
$50 TO $300
ON FAIR TERMS.
Request a Loan by Phone.
ANDOVER 2121.
TRUSTEES SYSTEM
LOAN CO.
201 N. WELLS-ST.
Under state supervision.

BORROW FROM TOWER
$25 TO $300
IMMEDIATELY
and take as long as 24 months to repay.
SALARY, FURNITURE, AUTO, ETC.
LOANS ON YOUR
Signature Only
EASIEST REPAYMENT PLAN IN THE CITY.
3 Offices:
28 E. JACKSON-BLVD. .... HAR. 5100
6331 S. HALSTED-ST. .... NOR. 3020
4003 W. MADISON-ST. .... Van 6464
South and West Side Branches Open Tues., Thurs., Sat. Eves. Until 8 P. M.
TOWER FINANCE CORP.

LOANS ON JEWELRY.
Diamonds, Furs, Silver, Oriental Rugs, Bonds, or Anything of Value. Highest Valuations. Rates Low as 1%. MEMBER Chicago Assn. of Commerce. CHICAGO LOAN BANK. 37 S. WABASH [Cor. Monroe]. 3D FLOOR.

WE HELP THE MAN
WHO NEEDS A LOAN.
Loans from $25 to $300. Reduced rates on all loans.
T. B. WARD, INC.,
8 S. Dearborn, Room 408. Randolph 2060.

JEWELRY LOANS.
Rates as low as 1% quickly obtained.
A REFINED SERVICE.
ILLINOIS STATE PAWNERS ASSN.
140 N. DEARBORN [Cor. Randolph]. 2d Fl.

— "BORROW FROM TOWER" —
28 E. JACKSON-BL., 2d fl. HARrison 5100
6331 S. HALSTED-ST., 2d fl. NORmal 3020
4003 W. MADISON, 2d fl. VAN Buren 6464

— QUICK CASH—LOANS—$30 TO $300. — Salary—Furniture—Autos. C. C. ERD, 7 S. DEARBORN. CEN. 4733.

WANT $450—PAY $35 MO. OWN BLDG. 16 rms.; inc. $175 mo.; comp. furn. rms.; no. side 10 yrs. Address E 510, Tribune.

MONEY ON ANYTHING OF VALUE—Federal State Pawners, 5 S. Clark-st.

— — LOCAL LOAN CO. — — 7 conveniently located offices.

LOANS—$30 TO $300. L. T. BAKER & CO. 30 W. Washington. Rm. 1407. Ran. 0033.

— LOANS ON YOUR OWN SIGNATURE — Davis Loan Co., 202 S. State-st. Wab. 2994.

LOANS—PERSONAL AND BUSINESS.

Business Loans.

GOODNESS
GRACIOUS!
This bank is not engaged in the business of lending money in large units to railroads, big industrial concerns, and the commanding distributors of goods.

We specialize in making personal loans.

But when we say personal loans we include, of course, loans to the smaller business, a business where the proprietor or partners own it lock, stock, and barrel, or where the stock, if a corporation, may not be listed or even traded in.

The principal officers of this bank, particularly Mr. Tietz, the Manager of our Credit Department, are always interested in meeting with the owners or proprietors of the small independent business which can use $500, $2,500, $5,000 or more. We have often saved the day by lending money and suggesting plans which help the smaller, independent business to make good and to do better.

What security is necessary? Let us see your figures. Then, we will figure with you.

PERSONAL
LOAN & SAVINGS
BANK
81 WEST MONROE
FRANKLIN 5700
NO BRANCHES

BORROW
$300 TO $50,000
Oldest Established Firm
of Its Kind in Chicago
Offers a Quick, Friendly Service on Business Loans
Money Paid Within 24 Hours
ON FIXTURES
OR MACHINERY
OF

FACTORIES.	BOWLING ALLEYS.
LAUNDRIES.	PRINTING PLANTS.
HOTELS.	REPAIR SHOPS.
RESTAURANTS.	MEAT MARKETS.
FOUNDRIES.	ROOMING HOUSES.
BAKERIES.	MACHINE SHOPS.

CARTAGE, TRUCKING CO.'S, ETC.
Out of Town Readers
Prompt attention to inquiries from Michigan, Indiana or Illinois on loans of $2,000 up.
No Endorsers—Easy Terms.
REPRESENTATIVE WILL CALL.
F. BOLAND
215 W. RANDOLPH. FRANKLIN 1966.

LOANS
ON
MACHINERY
AND
EQUIPMENT
of Factories, Printing Plants, Laundries, Restaurants, Stores, Repairs Shops, Meat Markets, etc. Also loans on ACCOUNTS RECEIVABLE. AND MERCHANDISE IN WAREHOUSE.
$250 TO $40,000
No Co-Signers Required.
Lower than Usual Rates.
A CALL WILL BRING REPRESENTATIVE.
National Acceptance Co.
ESTABLISHED 1921.
111 W. MONROE. CENTRAL 5532.

NO SIGNERS
EASY TERMS. NEW PLAN. $300 up to markets, beauty shops, mfgrs., restrnts., etc. TELEPHONE US.
CENTURY FINANCE CO.,
100 N. LA SALLE. CENTRAL 6661.

2 YEAR LOANS
$500 TO $5,000.
PERSONAL—BUSINESS. LOWEST RATES. Get our rates before borrowing elsewhere. LA SALLE FINANCE CORPORATION. 160 N. La Salle-st. Franklin 3411.

STOCKS AND BONDS.

LOANS ON STOCKS-BONDS
OR COLLATERAL; MONEY CORPORATION. 100 N. LA SALLE-ST. FRA. 9400.

GOLD BONDS BOUGHT AND SOLD FOR cash on all banks. Isaac Schiff Mtge. Co., 6 N. Clark-st., Rm. 900. Central 8172.

CASH FOR REAL ESTATE BONDS, MTGS., stocks, tax warrants. Continental Discount Corp., 68 W. Washington-st. Randolph 2721.

ARE INTERESTED IN PURCHASING OR trading for Battle Creek Sanitarium bonds. Address Y F 227, Tribune.

WE BUY REAL ESTATE BONDS, ASSESSment bonds, mortgages. STERN, WEISSBURG & CO., 134 N. La Salle. Ran. 1187.

FINANCIAL.

ALABAMA FINANCE COMPANY, MAKING auto, collateral, and endorsement loans, desires to represent finance company or secure additional funds at good interest rates to provide for expansion of our business, including opening of several branches. Established with trained personnel. Address Security, P. O. box 1295, Montgomery, Ala.

HEIRS—WE LOAN ON AND BUY INTERests in estates. Address X S 369, Tribune.

MUSICAL AND DRAMATIC.

RADIO PROGRAMS.
ACTING, WRITING, ANNOUNCING, RADIO Play Production taught by professionals. Institution 46 years national standing. COLUMBIA COLLEGE, 410 S. Michigan-av. Phone Webster 2123.

FREE RADIO AUDITIONS
held daily for singers and dramatic talent. Write for particulars. Give description. ADDRESS Y K 203, TRIBUNE.

AMATEUR TALENT
For Teleflash Amateur nite. Applicants report studio, 431 S. Dearborn, Mon. nite, 7:30.

— — — — — ACCORDIONIST — — — — —
Yng. man wants work with active orch.; 2 yrs.' orch. exp. Address E 173, Tribune.

WANTED—ASSISTANT SONG WRITER TO help in writing song hits. H. S. grad. ADDRESS Y 572, TRIBUNE.

MAURICE SCIAPIO—VOCAL INSTRUCTION, radio, opera. 64 E. Jackson. Web. 2096.

FINANCING PROMOTING VOICES OF EXcellent quality. Address E 535, Tribune.

WRITERS. POEMS. MELODIES. AMAZING OFFER. Hibbeler, D-9, 2157 N. Ayers.

BIRDS, CATS, POULTRY, ETC.

For Dogs See Graphic Section.

Birds.

MACAW PARROT—HANDSOME, SPEAKS beautifully; tame; sell or trade. Pros. 7918.

Cats.

WTD.—SOME ONE WITH HOME TO BOARD cat over summer during owner's absence. Will pay $5 mo. Mid. 1909, week days, a. m.

PERSIAN KITTENS—SILVER; REASONABLE. CALL CEDARCREST 1775.

Poultry.

HARDY, LIVABLE CHICKS—FROM STOCK B. W. D. bloodtested. U. S. Approved. Barred Rocks, White Rocks, R. I. Reds, White Leghorns. Member Record of Performance; bematings headed by pedigreed males; 250 eggs and up; 14 day livability guarantee. Sexed chicks if desired. Write for free instructive catalog. Brummer & Fredrickson, Box 47, Holland, Mich.

FREE CATALOG. LOWEST PRICES. Northern chicks. Selected Pedigreed Males. S. C. White Leghorns, Barred Rocks, White Rocks, R. I. Reds, White Wyandottes, BWD Bloodsted. Sexed chicks if desired. Write today for prices on chicks, pullets. Lakeview Poultry Farm, R. 6, Box 62, Holland, Mich.

THOUSANDS OF BABY CHICKS—ALL breeds; vigorous, sturdy; blood tested; finest breeding; old established hatchery. Open Sunday. By auto Northwest-hwy. to Palatine. Free catalog. SUNNYCROFT HATCHERY, Box 925, Palatine, Ill.

BABY CHICKS AND STARTED CHICKS—Evergreen Poultry Farm on Garfield-av near Plainfield-rd., Hinsdale, Ill. Ph. 252.

500 ENG. WHITE LEGHORN PULLETS; 3 wks. up. Gasson Stock, 2145 Farwell-av.

BABY CHICKS—LOW PRICES; QUICK DElivery. 3856 N. Ashland. Wel. 0313.

BUSINESS OPPORTUNITIES.

Businesses For Sale.

AUTO SUPPLY BUSINESS—ESTABLISHED Jobbers and Retailers. Stores in two thriving Illinois Cities: good profitable business: will bear strictest investigation. Address F P 48. Tribune

AUTO REPAIR SHOP AND GARAGE—WELL established; fully equipped: $600 cash will handle. 1365 E. 55th-st., rear.

AUTO ACCES., TIRES, BATTERIES, IGNIT. Est. 7 yrs. Sac. 5530 S. Ashland. Eves.

AUTOMOBILE SIGNAL PATENT; ELIMinates use of hand. Oakland 6584.

BAKERY—WHOLESALE.

Well est. route, confined to prominent merchants in the Loop; specialized products; modern equipment; net profits week of May 10, $166.40. Due to other interests will sell outright or consider active partner; man must be honest and assume full charge of management; exp. not essential; $2,500 required. Address C E 520. Tribune.

BAKERY SHOP—ALL EQUIPPED: ESTAB. bus.; must sacr. Address E 491. Tribune.

BARBER SHOP—EST. 8 YRS., 3 CHAIRS; gd. clientele, excel. location. Price $1,000. Low rt. 51 Summit-av., Pk. Ridge, ph. 633R.

BARBER SHOP—2 CHAIR; BARGAIN FOR cash. 946 W. 79th-st. Phone Fai. 0936.

BARBER AND BEAUTY SHOP—ALSO FIXtures; new, used. PAIDAR, 1120 N. Wells.

BARBECUE STAND [3 YR. LEASE], FULLY equipped, newly decorated; rent $25 mo. Leaving city; no reasonable offer refused. Waukegan-rd. Phone Deerfield 507.

BAR-B-Q STAND—LONG EST., EXCEL. LOC. Moneymaker. Must sell. Palisade 7771.

BEAUTY SHOP—MILWAUKEE-AV. NR. Wieboldt's; mod. equip.; unlim. poss. gd. bus.; emp. 6 opr.; rent $60. Pr. right. Polish pref.

LANG & CLARK, INC.,
10. N. CLARK. SUITE 406. CENT. 5115.
We Also Have 17 Others Various Prices.

BEAUTY PARLOR—DUE TO ILLNESS mod. shop must be sold at once. Compl. re-equip. only 6 wks. ago. Compl. in every detail, incl. body contouring dept. Est. 10 yrs.; agent on prem. aft 12. 1350 Devon-av.

BEAUTY PARLOR—FOR SALE—SUPPLIES, equipment; cash; easy terms; catalog sent. GIBBS & CO., 21 S. WABASH-AV.

BEAUTY SHOPS—4. SELL 1 OR ALL. Rl. opp.: 2 nr. Kedzie-Madison: 2 on E. 63d. Small dn. pymt. Owner., Hyd. 10333. 11-2.

BEAUTY SHOP—SAC. FOR GD. REAS.; estab. 4 yrs.; gd. going bus.; fully equip. May 2869. aft. 6:30 p. m., Mon., Wed., Thurs.

BEAUTY SHOP—EST. 5 YRS. MUST SAC. acct. illness. Rep. 6295 or Pros. 2211.

BEAUTY SHOP—WELL LOC. MUST BE sold before June 1. Lawndale 6244.

BEAUTY SHOP—2 BOOTHS, COMPL., $275. Cash, terms. General. 2119 S. Crawford.

BOARDING-RMG. HSE.—DES. NORTH SIDE loc.; paying prop. Rog. Pk. 3059. Call Mon. after 10 a. m.

BOWLING ALLEY AND RECREATION building for rent or sale. Built special for 8 alleys with 3 extra large rms., for pool and billiard tables and refreshment stand; excellent opp. Robt. R. Frey, 24 S. 5th-av., La Grange. La Grange 37 or 493.

BICYCLE SHOP—FULLY EQPD. DOING GD. bus.; reas. rt.; $2,000 cash. 4459 Lincoln-av

CABARET—NITE CLUB. MOD. GD. LOC. Reas. rent. Oth. bus. Div. 2508. aft. 1 p.m.

CANDY, CIGARETS, CIGARS, ICE CREAM, magazines, toys, school sup., liv. rms. corner store; sac. for cash. 3424 Irving Pk.-blvd

CANDY, CIGARS, CIGA., MAGAZINES, SCH. supp., notions, toys, fountain serv., reas. rt., wonderful oppor. 3336 N. Halsted.

CANDY, ICE CREAM, CIGARS—OLD EST. Low rent. 3 rms. Barg. 2250 Irving Pk.

CANDY, ICE CREAM, NOTIONS—ALSO furn. Polish nbrhd. 1058 Milwaukee-av.

CIGAR, CONFECT. STORE—EST. BUS.; GD loc.; reas. cash; rent $25. 955 Addison.

CIGARETS, CANDY, ICE CREAM, MAGAzines, papers—Ex. loc. 1205 Diversey-pkwy.

CLEANING—EST. CLEANING AND DYEING bus. in Whiting, Ind. Selling because of other bus. Address E 504. Tribune.

COFFEE-CANDY STORE—5 ROOMS. RENT $30. Price $450. 1502 W. 18th-st.

CONFECTIONERY, CIGARS AND CIGARETS, fountain; 3 rooms; steam heat; opposite park and school. 4501 N. Western-av.

COUNTRY STORE AND FILLING STATION —Large grove; 2 trucks; complete stock and fixtures; real money maker. $3,500, half cash, balance out of income. R. J. Markwith, Culver, Ind., Route No. 2.

CREAM SERVICE STATION—OF THE S. Side; complete facilities for everything; must sell due to illness; investigation invited. ADDRESS Y H 497. TRIBUNE.

DELICATESSEN — ELECTRIC REFRIGERated, cooler and counter; modern equipment complete; terms; living rooms connected in hotel building. $250 cash. Apply 5240 LAKE PARK-AV.

DELIC.-GROCERY — OLD ESTAB. GOOD store. Rt. $25 with nice flat. Full price $750. e-z pay. 3016 Clybourn, nr. Wellington

DELIC.-FOOD SHOP—REAL GOOD BUS. IN large kitnt. bldg.; no competition. Price $750, terms if wtd. 4753 N. CLARK-ST.

DELIC. — THRIVING COMMUNITY GOOD liv. guar. Right party can double; big stock, fine fixt.; only $1,000. 1554 W. 95th

DELIC. AND GROC.—DOING GOOD BUSIness; no competition; room for liv. quar.; $800 cash. 8809 S. State. Triangle 2336.

DELIC.—OLD EST BUS MAKING MONEY 3 rms., bath; sac. $850. tms. 1340 Belmont.

DEL.-GROC.—GD. ESTAB. BUS., 5 LIV. RS. Sacr. for cash. 6158 S. Carpenter-st.

DRUG STORE—SO. S., 5 YR. LEASE; AVG. rt. $45; liv. rms.; ideal for marr. cpl.; $4,000 cash req. Address Y J 152. Tribune.

DELICATESSEN-GROC.—COR.; OLD EST.; 4 rms.; reas.; gd. bus. 2701 N. Lawndale-av.

DEL.-GROC.—EST.; GD. DAILY BUS.; EXC. loc.; must sell. 4856 W. North-av.

DENTAL OFFICE—40 MILES FROM CHICAgo; two chair office; modern bldg.; fine following; part cash. Address E 469. Tribune

DRUG STORE—FORECLOSURE SALE MON. June 1, 10:30 a. m. 2357 S. Clifton Park.

DRUGS AND FIXTURES—CHEAP. ADDRESS E 386, TRIBUNE.

DRESS SHOP—EXCLUSIVE, IN THE HEART of the Uptown Shopping Dist. New fixt., merch. latest fashions. Must sac., leaving city. Terms right party. ADDRESS E 516, TRIBUNE.

DRESS AND MILLINERY SHOP — EXC. loc., good bus.; very reas.; good reason for selling. Butterfield 3312.

DRUG STORE — WOODLAWN DISTRICT, thoroughly stocked and equipped; old estab. Adjoining I. C. sta. No competition. Worth $4,500, sacrifice $2,500, terms. Apply at store, 6401 Dorchester-av., Midway 10390.

DRUG STORE — N. W. SIDE. TRANSFER corner. Real opp. Address Y F 80. Tribune.

FANCY GOODS SHOP—ESTAB. 12 YRS., GD loc., mod. equip. 1538 N. Western-av.

FOOD SHOP—DAIRY, FRUIT, VEGETAbles; good weekly volume profit; owner gets pay for labor in this store; see it; no dealers. 5222 N. Damen-av.

FOUNDRY, GREY IRON, IN OHIO—FULLY equip. Fine condition. Little cash req. Sale or lease. Address E 513. Tribune.

FRUIT-VEGETABLE MART, BETWEEN 5-10 and dollar store. Ex. opportunity. Real, live business section. Established 5 yrs. Sacrifice. Address E 470. Tribune.

FRUIT AND GROCERY STORE; EST. 10 yrs.; acct. other bus. 3650 Diversey.

FLORIST SHOP—GOOD LOCATION; BARgain. ADDRESS Y F 78. TRIBUNE.

GARAGE, WELL EQUIPPED; GOING GOOD business; bldg. 66x90, rents reasonable. Town of 7,000 in S. E. Ia. Reason, leaving town. Address F O 43, Tribune.

GARAGE—SACRIFICE, WITH OR WITHout property; S. W. location; 80% storage. Address F T 43, Tribune.

GARAGES AND GAS STATIONS — GOOD loc. Terms. MANUSOS, 1414 Montrose.

GAR.—WINNETKA, LIV. RS., $450. RT. $100. B. H. Barnett, 526 Center. Winnetka 965.

GARAGES AND GAS STATIONS—BARG prices.; eves. AL WEISS. Midway 0026.

GAS STA. AND PROPERTY—BARRINGTON Ill. Also 3 lv. rms. Est. 8 yrs. Pr. right. LANG & CLARK, INC. 10 N. CLARK. SUITE 406. CENT. 5115.

GAS STATION ON BUSY CORNER—2 MAIN highways. May consider good vacant or building in trade. ADDRESS Y A 441, TRIBUNE.

GAS STATION—BUSY NORTH SIDE TRIangular corner; Standard Oil product; partners disagree. Inquire 2847 N. Clark-st.

GAS STATION—SUPER ELECTRIC AND battery, tire repairs. High grade trade. 548 Green Bay-rd., Kenilworth, Illinois.

GAS SERV. STA. AND GAR.—DOING 100,000 gal. per yr. Loc. N. W. Applicants must have $2,500. Address Y D 294. Tribune

GAS STA.—SO. SIDE, ONE OF CHGO.'S IMportant corners, 1st and last month's rent req. Mid States Pet., Rand. 1710.

GAS STATION—1322 W. 63D; IMMEDIATE sale acct. other bus.; complete greasing, etc.; good gallonage; no rent to pay.

GAS STATION ON SOUTH SIDE—GOOD gallonage. Low rent. Vin. 5923.

GAS STATION—FOR SALE—CO. OWNED good loc. Agent. 3022 W. North-av.

GAS STA.—N. W. DBL. TRANS COR.; NO investment; cash offer takes. Pen. 0305.

GAS STA., 12,000 GAL MO., $100 RNT. $500 secur. E. B. Jones, 100 N. La Salle.

GLOVE BUSINESS—WELL ESTAB. TRADE name known all over U. S.; retail and mail order. Address Y F 81. Tribune.

GROC. AND MARKET—WELL ESTAB., GD. bus., acct. other bus. 2200 W. Taylor-st.

GROC., DEL., ICE CR., CANDY—COR. STR. Rt. $20; pr $600 cash. 3901 N. Crawford.

HAMBURGER STALL—EST. BUS. GOOD oppor. Call after 10 a. m. 3812 W. North.

HARDWARE AND VARIETY STORE—NO., nr. L sta.; $250 wk. bus.; comp. equip.; $2,000.00

LANG & CLARK, INC.,
10. N. CLARK. SUITE 406. CENT. 5115.

HARDWARE STOCK—SELLING OUT ALL or any part, fixts., showcases. No dealers. C. Hunt, Belsey's Hardware, Elmhurst, Ill.

HARDWARE, PAINT, TIN SHOP—WILL sep. if des. Gd. bus. Address Y F 76. Tribune

HOTEL—26 RMS.; PRICED QUICK SALE; ex. loc. Owner, F. Lieurance, Viroqua, Wis.

HOTEL—25 RS., GD. FOR TAVERN; VERY reas. acct. sickness. 9921 Ewing. Sou C.3615.

BUSINESS OPPORTUNITIES.

Businesses For Sale.

HOTEL—ONLY ONE IN SOUTHERN IND. town of 4,000, 22 rms., steam heated, running water in every rm. and all well furnished. Priced to sell because I am too old to run it. $7,000 CASH for bldg. and contents. Address F T 5, Tribune.

HOTEL—54 APTS.; RT. $750. NETS $700 mo. $6,000 req. 56 rms., So., rt. $150; 5 yr. lse.; $1,500 req. Many other bargains. M. De Woskin Co., 105 W. Madison. Sta. 9891

HOTEL—58 RM. COMML. RT. $300 MO. Nly. dec., eleg. furn.; nets $400. Pr. $6,000. Steinbock & Alexander, 160 N. La Salle.

HOTEL—50 RS. AND DIN. RM. NEAR N. S. Eleg. furn.; long lse; rt. $275. Nets $400. Req. $4,500. John Fishman Co. Dea. 1257.

HOTEL—96 APTS. WILL MAKE 10 YR. lse.; $8,000 req. Owners, list your hotels here. D. F. Capps Co., 61 W. Schiller. Sup. 6160.

ICE CREAM STORE—RETAILING 50 GALlons daily. Completely equipped. Ideal outlet for ice cream manufacturer. Price $3,500 cash. 6537 North-av., Oak Park, Ill.

ICE CREAM PARLOR AND SANDWICH Shop—Near zoo. Cor. 31st-Des Plaines.

JAPANNING AND ENAMELING PLANT—fully equipped. Est. 8 yrs. Good opportunity. Address Y D 419. Tribune.

JEWELRY STORE—EST. WATCHMAKERS opp.; plenty of work. 1509 W. Madison.

LINGERIE, HOSIERY, APPAREL, GLOVES—Fine loop loc., low rent., good going bus.; will stand invest. Address Y E 224. Tribune.

LINGERIE, HOSIERY, FANCY GOODS—Sacrifice account illness. Excel. oppor. for right party. Living rooms. Bel. 7204.

LIQUOR STORE — A MONEY MAKER worth investigating. Call Irving 6252.

LUNCHROOM — EXCELLENT CORNER; well going; partners disagree; sacrifice. $600. Act today. 649 N. State-st.

LUNCHROOM—$150; $50 DOWN, $5 A WK. Rent $15. 3539 W. 63d-st.

LUNCHROOM AND MODERN FIXTURES—Well established. 3587 Milwaukee-av.

LUNCH RM.—SMALL; ESTAB. FOREST PK., Ill.; reas., cash deal. 7603 W. Madison-st.

MACHINE AND PLUMBING SHOP—GOOD income, in the richest country town in Wis. Unlimited oppor. here. Will sacrifice to close estate. Executrix, 200 Jackson-st., Ripon, Wis.

MACHINE SHOP—OLD ESTABLISHMENT. Going bus. Address D 114. Tribune.

— — MANUFACTURING COMPANY — — near Chicago, doing good bus. with more orders than money to handle. Pr. right.

LANG & CLARK, INC.,
10. N. CLARK. SUITE 406. CENT. 5115.

MEAT MARKET — MODERN FIXTURES, best refrigeration-smoke house; low rent; next to A. & P. Sickness; must sell. Honest offer takes it. 5357 S. Ashland-av.

MILK DEPOT, ICE CREAM, PENNY CANdies, etc.; nr. school; exc. bus.; rent $16; reas. 3217 N. Racine, after 5 p. m.

NEW AND USED LUMBER BUSINESS—$5,000 stock. Lake Street Lbr. Co., Kalamazoo, Mich.

OIL STORE—WELL ESTABLISHED; REGUlar trd. Cash; leav. town. 2296 Clybourn.

PATENT FOR SAFETY RAZOR SHARPENer—Works as the barbers do—to retail for 10 cents. Address E 411. Tribune.

PHOTO FINISHING PLANT — $600 CASH, bal. terms. Address X T 557, Tribune.

POULTRY FARM—MONEY MAKER; BEAU. home; 10 a.; ideally loc.; $8,500; terms. Owner, Box 88, Fort Pierce, Fla.

PRINT SHOP — MUST SELL DUE TO death; good business; good location; cheap rent, 3 automatic presses, 25x38 cylinder press, automatic clamp paper cutter, steel cabinets, etc. Bargain for quick sale. Address Y K 415, Tribune.

PUBLICATION—NATIONAL MAIL LIST 2,800 professional men. Capable large expansion. Address E 238, Tribune.

RADIO STORE, LOOP—LONG ESTAB. Sell acct. death. Address Y B 543, Tribune.

REST., DEL., BEERS, LIQUORS, SODA fount. Est. 9 yrs. Cor. store. $500-$600 wk. Rt. $55; sac. $3,800. Address Y F 442, Tribune.

RESTAURANT—FULLY EQUIPPED. NOW doing business in large good clientele. Monthly income approximately $3,500. Reas. rental. Address E 508. Tribune.

RESTAURANT—HIGHLAND PARK; EXCEL. loc.; good clientele; rt. $65; sac. $2,800. SUNSET CAFE. 535 CENTRAL-AV.

RESTAURANT—JUST OUTSIDE LOOP ON State-st.; fine chance for right party; now doing about $75 day. LLOYD. Central 8311.

RESTAURANT—GROWING BUS.; GOOD loc.; must sacr. acct. health. Apply M. Jones, 606 S. Kilbourn. Ph. Sun., Van 2092.

REST.—EXCEL. LOC., DOING GOOD BUS.; have other bus.; must sell rea. Mans. 8737.

RESTAURANT—SEATS 40; 1 BLK. U. OF C.; gd. bus.; rent $35. 1145 E. 55th-st.

RESTAURANT—WHITING, IND.; OLDEST est. in city; good bus. Addr. O'Keefe Cafe.

RESTAURANT—N. S. HOTEL; HI. CLASS client. Cash tms. Address B T 389. Tribune.

REST.—OLD EST.; $70 DAILY; RENT $35 mo.; retiring. Address E 534. Tribune.

RMG. HSE., SPECIALS—20 RMS., RT. $65; Pr. $1,500; 42 rms., Rt., $185, heat furn., Pr. $1,800 67 rms., rt. $200, pr. $1,500. All So. side. M. Mullen. 6308 University.

RMG. HSE.—75 RMS., 26 BATHS, REFRIG. For sale or lease furnished. Sec. req. BARNES, 82 W. Washington. RAND. 0185.

ROOMING HOUSE—20 FURN. RMS.; STM. ht.; gd. trans.; nr. L and surf. Div. 0184.

ROOMING HSE.—7 RMS.; ALL RTD.; RT. $30. Pr. $375. In Woodlawn. Dor. 4041.

RMG. FLAT—3 RS., RENTED. PAY RENT, gas, elec. 4202 Lincoln-av. Grace. 7093.

RM. HSE., 5 LG. APTS.; HEATED; GOOD furn.; all rented; uptown. Sunnyside 2010.

RMING. HSE.—14 RMS., RENT $35; FULL; gd. income; must sac. 2232 Washington.

SANDWICH SHOP, 4088 BROADWAY—Wonderful business; low overhead; no competition within two blocks.

SANDWICH STAND — NEAR WEST SIDE; $300; terms; good oppt. Dea. 3327.

SERVICE STATION LEASE FOR SALE—Will require $1,500 cash. Location, 7400 S. State. Call Harrison 3080. Ext. 144.

SHOE REPAIR AND CLEANING, $100; store and flat, $10 mo. Also large Landis finisher. Reas. 225 W. 47th-st.

SIGN SHOP—ESTAB. 15 YRS. PERLMAN SIGN CO. 3139 Madison. Nevada 8740.

STATIONERY, NEWS STAND AND CIGAR store; going concern; exc. loc.; suburb; gd. buy for right pty. Address E 201. Tribune.

TAILORING-PANTS STORE — STEP INTO prosperous established business. Stock woolens and ready-mades. Fine fixtures. Low rent. $1,250. 28 N. Wells-st.

TAILORING MAN TO TAKE OVER OLD established trademarked, made to measure business. Address Y H 498. Tribune.

TAILOR AND CLEANING SHOP—GD. BUSIness; sac. acct. illness. Ind. 6879.

TAVERN AND NIGHT CLUB.

On North Broadway; doing good business; 100 ft. bar. Must sell; other business requires my time. Inq. BROWNLEE REALTY CO., Central 1317.

TAVERN CAFE—NEW; MOST BEAUTIFUL in city. Air conditioned, low rt., finest equip., best loc. Money maker. Partners disagree. Sac., sell all or part. Don't pass this up. ADDRESS X Y 188, TRIBUNE.

TAVERN, RESTAURANT AND NIGHT CLUB in one; good established trade at wonderful intersection. Must sacrifice by June 1st at ¼ original cost. 6006-08 W. Cermak-rd. Cicero 3753.

TAVERN, STORE AND HOTEL—LOCATED in Wisconsin's largest summer colony near Hayward. Excellent bargain. Write S. N. Wise, Hayward, Wis.

TAVERN—BEAUTIFUL, MODERN BUFFET. Reas. rent. Part time. Call after 2 p. m. 8712 Stony Island-av.

TAVERN—IN N. DOOR CO., WIS.; 22 RMS. Gd. loc. Fine chance for live wire. Old age. Owner. Address F T 29. Tribune.

TAVERN-ROADHOUSE — WONDERFUL OPportunity, going business, living qtrs.; leaving town. Bargain. Morton Grove 2218.

TAVERN—NIGHT CLUB, BEST NORTH side loc., seats 200; $5,000 cash req. Same owner 3 yrs. Address E 235. Tribune.

TAVERN-CHICKEN FARM INN—EST. 12 yrs.; seats 125; lrg. parking; River-rd., 3 blks. S. of Grand. Phone Fairfax 8557.

TAVERN AND RESTAURANT—GOOD LOcation, northwest side. Must have cash. ADDRESS X Y 466. TRIBUNE.

TAVERN—PARKING SPACE ACROSS CUBS' park. 1027 Addison. Bargain. Call 2 to 5.

TAVERN—COR. 6900 N. CLARK-ST. EST. 3 years. Must have cash. Sheldrake 10509.

TAVERN—LOW RENT. MUST SACRIFICE profitable business. 1713 E. 79th-st.

TAVERN—ESTAB. BUSINESS; GOOD LOCAtion. Bargain. Phone Kildare 5069.

TAVERN ON W. MADISON-ST., AUSTIN; estab. 3 yrs.; well equip. 5627 W. Madison.

TAVERN—ESTAB.; LARGE DANCE HALL; liv. rms. 72 E. 137th-st. Riverdale 176.

TAVERN-HALL—LIVING ROOMS. MUST sacrifice. 4524 W. Grand. Spauld. 2717.

TAVERN-RESTAURANT—THE COZY INN at Lake Zurich, Ill.

TAVERN—NOW DOING GOOD BUSINESS. Modern fixt. Sacrifice. 6402 S. Ashland.

TAVERN—VERY REAS. PR.; MUST SELL at once account other bus. Ber. 1272.

TAVERN—EXC. LOC.; VERY GOOD EQUIP; acct. other bus. 3044 W. Madison.

TAVERN AND BLDG. OR TAVERN ONLY. 6018 North-av. Merrimac 3717.

TAVERN—MOD. FIXT.; N. W. SIDE BUSY loc. Will consider partner. Spauld. 2125.

TAVERN—BUSY LOCATION; BARGAIN; sell acct. sickness. 4867 Milwaukee-av.

TAVERN — CORNER PROPERTY FOR Sale. Choice loc. Owner, 3500 W. Lake.

TRUCKING BUSINESS—2 TRUCKS, FRGT. hauling contracts at bargain, 36 mi. from Chgo. Address F T 24, Tribune.

WOMEN'S APPAREL SHOP—EST. 10 YRS. Ex. location in leading suburb. Inventory $3,000. Address E 455. Tribune.

AN UNUSUAL OPPORTUNITY FOR REsponsible manufacturer to purchase Michelin factory at Milltown, N. J. Nominal investment; 475,000 square feet space; power plant, sidings, etc. Consider renting. Agent, Payson McL. Merrill Co., Inc., 1 E. 57th-st., New York City.

BUSINESS OPPORTUNITIES.

Businesses For Sale.

USED CAR BUSINESS

Completely eqpipt. lot on the best street in the city for this type of business; equipment includes buildings, own electric plant, wiring, lights, signs, etc. Owing to our rapid turnover in used cars this season we are centralizing our sales outlet therefore we are offering this wonderful opportunity at a real bargain in price. See Mr. Abbott Donovan Motor Co.
7400 Stony Island-av. Hyde Park 2500.

GENERAL STORE, BLDG., STOCK AND Fixtures—In Grant Co., Wis., village; busy progressive community; pop. about 500; gd. schools, churches, etc.; no chain stores. Owner retiring because of health. Priced at $12,500. Address F T 44. Tribune.

$1,000 CASH BUYS ESTABLISHED BUSIness. Hatchery, feed, supply, remedy, feeding, and dressing station; best poultry section in state. Wisconsin summer resort town. Large profits. R. E. High, Waupaca, Wisconsin.

STOCK OF GENERAL MERCHANDISE INcluding feed and produce business. Established going business. Owner retiring on account of age. Only store in town. Priced to sell. Will sell or rent store and residence. Lawrence Miller, St. Catherine, Linn Co., Mo.

UNUSUAL SALE—BIG GALLONAGE GAS sta.; finest loc. in Chgo.; So. Side. Will sac. for immed. cash transact. Saginaw 0661.

SMALL COMPLETE NEW HUNTING AND fishing lodge, capacity 12 guests, small overhead; everything new, including boats, motors, and equipment; best fishing and hunting grounds in Northern Michigan; quiet, secluded; a money maker; permanent business. John Gorman, Cedarville, Mich., Les Cheneaux Island, Mackinac Co.

BARGAIN—PLUMBING AND ELECTRIC shop in good town; doing good business; owner, permanently injured, must sell. L. C. HILL, PAWNEE, OKLA.

IF THE KIND OF STORE OR BUSINESS you want to buy is not offered for sale today why not advertise in the Business Opportunity Wanted Column? Stop in today at the Tribune Want Ad Office, Madison and Dearborn-sts., or call Superior 0100. Ask for an Ad-Taker.

Partnerships and Investments.

A SMALL, WELL ESTABLISHED MFR. showing reasonable profits, offers ideal proposition to person with $3,000-$5,000. Well secured and particularly suitable for family wishing to start son in business. Address E 407, Tribune.

ONLY $1,500 WILL START YOU EARNING $50 to $75 per week now retailing nationally adv. mdse. for cash. Balance on easy terms from profits. Good future for active party. Address B N 175, Tribune.

PRINTING BUSINESS—ESTAB. 12 YRS. Sell part interest in 6 press shop to active mechanic only. Nominal investment. Will stand thorough investigation. ADDRESS Y F 201, TRIBUNE.

PERM. PROFITABLE BUS. AVAILABLE TO sincere man with few hundred dollars or more to invest. Expansion possibilities unlimited. Gd. income at the start. No selling. No. exp. needed. Address Y D 417, Tribune.

SALES EXECUTIVE

Kindly refer to our display ad in the financial section of this paper. Address C L 559, Tribune.

HALF INTEREST ACCOUNTING OFFICE specializing Bank Systems. Experience in Bond Values desirable. $1,000 required. ADDRESS E 244, TRIBUNE.

PARTNER FOR TAVERN AND PICNIC grove; $600 investment required. Grove rented for summer. Sound proposition. 7466 Archer-av., Summit, Ill. Ph. Summit 447.

SAC. ½ INT. IN ACE MOTOR COACH CO. for $3,000. Gross business prev. 12 mo. $22,000. Rea. other bus. out of city. Mr. Osborne, 5971 Ridge-av., Chicago.

MANAGER—VENDING MACHINE ROUTE, brand new 5c-1c Ivory base and chrome plate streamlined. Vends 24 items. Invest $6.60 per unit. Pack It Co. Delware 8693.

HEALTH FOOD—EXP. PERSON, ABLE TO develop dept. in health and medical inst.; small invest. Address Y L 530. Tribune.

WILL SELL ½ INTEREST AWNING, SCRN., shade mfg. 610 N. Cicero. R. A. Hill.

Distributors.

DISTRIBUTOR WANTED—WE ARE LOOKing for a representative who can take over and organize territory to sell Silver Electro Coil Cleaners, a proven beer coil cleaner, which cleans the beer coil twenty-four hours a day for about 5 cents a month.
If you are in a position to finance your territory your return will naturally be much greater, but the individual salesman of this product should make better than $25 a day. Write A. G. Schmidt, Z. M. C. Sales Corporation, 2710 David Stott Bldg., Detroit. Please explain what territory you think you can efficiency cover and to what extent you could finance your organization. Address F T 47, Tribune.

WELL RATED CAL. MFR.; EX. UNNEC.; no canvass; not vend. mach.; men average $1.71 wkly. per store servicing 100 or 1,000 stores consigned 67 highest quality, lowest-priced nationally adv. staples; exclusive Chi. or Ill. districts; perm.; car and $363 or $3,630 doubly secured returnable deposit required. 407 Southmoor Hotel, Hammond.

MIDDLE WESTERN MANUFACTURER OF upholstered furniture with plant equipped to handle volume seeks distributor in territory west of Mississippi river. Will make products to your specifications or will design line to meet your requirements. ADDRESS F T 42, TRIBUNE.

OLD ESTABLISHED FOOD MANUFACTURer requires services. Men and women capable of contacting churches, fraternal organizations, drug, department stores, and organizing sales crews. Franchise available. Interviews granted Wisc., Ill., Ind., Minn., and Mich. applicants. Address Y A 284, Tribune.

PERMANENT OPENING FOR RELIABLE person to manage local business, worth $50 weekly to right man. No personal selling. $300 cash required-secured, returnable. Give age, phone. Address F X 5. Tribune.

MANUFACTURER DESIRES EXCLUSIVE distributor for Chicago and surrounding counties. Financially able carry small stock; no competition. For interview. ADDRESS F T 38, TRIBUNE.

SLUGPROOF PENNY VENDING MACHINE—Jobbers, salesmen, operators wanted. Stary Foundry, Cedar Rapids, Ia.

Concessions, Locations, and Leases.

WILL TURN OVER RESTAURANT CONcession in first class tavern and night club to capable restaurant man. Kitchen is completely equipped. Being operated at present by owner. Located on N. W. side. Exceptional deal to right party. Address Y B 544 Tribune.

CONCESSION—SMALL DINING ROOM IN high class 100 rm. south side hotel; well suited for woman who is good cook with daughter to wait table; must have sufficient capital to buy dishes, silverware, etc. Address B H 563. Tribune.

TO RENT—CORNER STORE, 40X80; COMplete with fixtures for dry goods store. Established location. Very fine opportunity. 1035 W. 59th-st.

DANCE HALL IN WISC. LAKE REGION; all year prop.; very gd. opport.; low rental. Address Y F 83. Tribune.

GAS STA.—GD. LOC. BEACH AND HIWAY. $100 pr. yr. Bdrm. incl. Address F X 10 Tribune.

CONCESS. STND. ON GD. BATH. BEACH and hiwy.; gd. money mkr.; $100 per seas. Bdrm. included. Address F X 1. Tribune.

FOR RENT—BAR AND DANCE HALL AT 100 rm. Mineola Hall, on lake shore, Fox Lake, Ill., 50 mi. N. W. Chgo. Ph. Fox 127W.

WTD.—DENTAL OFFICE, FULLY EQ'P'D. State part. Address E 473. Tribune.

GD. LOC. FOR USED CAR BUSINESS—723-27 Milwaukee-av. Rog. Park 3229.

Merchandise and Novelties.

3 BRONZE MOLDS FOR ORNAMENTAL figures for lamps; cheap. Arm. 2018.

Business Equipment.

YOUR OPPORTUNITY—
Cash income first day. No selling. Manage your own business—man or woman. Start in spare time if necessary. Sensational new sales plan. Investment $500 up. Secured. Address F X 6, Tribune.

5 GAL. COUNTER ICE CREAM FREEZER; 50 gal. hardening cabinet; 1½ h. p. ice machine. Cheap. Also 5 gal. vertical and 5 gal. horizontal freezers only. Very cheap. Address Y B 550. Tribune.

Automobile Parts—Bins.

New Ford parts, up-to-date service, and garage equipment for quick sale. BISHOP MOTORS, INC., 6718 S. Western.

EARN STEADY WEEKLY INCOME WITH a candy and peanut machine route. $500 will establish you in your own business. Write for full particulars. Monarch Coin Machine Co., D-2308 Armitage, Chicago.

COMPRESS., CHARGER, TESTER, TORCH, brake drill, spreader, jack, fixt., access., etc., $145. Sun. 12-5 p. m. 1844 W. 35th-st.

MACHY. OF FULLY EQPD. POTATO CHIP plant; 2 kettles, oil burner, slicer, peeler tanks, etc.; cheap. 2123 E. 71st. 9-5.

TAVERN FIX.—COMP. MOD. OUTFIT, TRD. for city lots. Address E 181, Tribune.

DANCE FLOOR—PORTABLE; 28X50 FEET Address E 519, Tribune.

LAUNDRY SMALL EQUIPMENT FOR SALE. Robert Burns Hospital, 3807 Washington.

SPACE FOR TAILOR, FURRIER, HAT cleaner, shoe repair, shine. 25 E. Harrison.

Business Service.

—USE MY 25 YRS. EXP. ADVTG.-SALES—"Punchy" broadsides, sales lit. prepared. Have succ. helped others. Let me aid you get distrib. agents. Address G 65, Tribune.

$25,000 AD-SALES PROMO. MAN WITH 20 yrs.' successful exper.; available part time to help you increase your business for a small sum. Address E 385, Tribune.

AGENCY FOR CANADA WANTED BY CAnadian Company having excellent connections with leading chain and dept. stores in Canada. Address F T 34, Tribune.

HAVE OVER 1,000 ESTD. MEN AND women selling house to house; want good product to add to present line from responsible mfgr. Address E 399, Tribune.

WANTED TO MFGR.—NEW ITEMS, SMALL metal or glass lamps and novelties. Give details. Address Y H 499, Tribune.

DO YOU NEED A NEW YORK SALES agent to market your product? Write Progressive Service, 1170 Broadway, N. Y.

SALES ORGANIZATION—BEAU. DISPLAY rms. N. Michigan-av. wants lines of mdse. Address Y F 441, Tribune.

PATENT ATTORNEY CAN ASSIST WITH novel idea. Address E 523, Tribune.

BUSINESS OPPORTUNITIES.

Business Service.

YOUR CLASSIFIED OR DISPLAY AD placed in any newspaper or magazine. Proven lists. Lowest rates. Letters, circulars expertly written. Call, write, or phone Fra. 5117. Skilled advice and 44 page cat. free. Ankrum Adv. Agency, 208 W. Washington. Est. 25 years; largest agency of its kind.

GIFT STORE AND DEPT. STORE LINE wanted by energetic sales organization. Straight commission basis. Will co-operate with small mfgr. or help develop new items. Immediate coast to coast sales assured. Address E 525, Tribune.

WTD.—MFR. OR INDIVIDUAL TO MFR. and finance newly developed machine with great possibilities into production. Approximately $25,000 needed. Agents need not apply. Address E 233, Tribune.

HAVE ENTREE TO 12,000 DRUG STORES. Am hungry for more merchandise or advertising plans for increasing volume. ADDRESS Y E 230, TRIBUNE.

Wanted.

WHY EXPERIMENT?

If you want to sell or refinance your business. Utilize the services of a national organization accredited with many substantial accomplishments; directed by a personnel specializing in this field continuously for over 20 years. Only meritorious situations considered. No promotions. Services confidential. No advance charges.

The APPLE-COLE Company
"Business and Industrial Specialists."
53 W. JACKSON-BLVD.

$30,000 TO INVEST.

One of our clients wants to buy established manufacturing business, elec. prefd. Must be sound, going concern and stand searching examination.

Midland Industrial Service.

Dignified and confidential assistance in selling or refinancing your business. NO ADVANCE FEE. 176 W. ADAMS-ST.

— — — SELL YOUR BUSINESS — — —
ALL KINDS, LARGE OR SMALL.
LANG & CLARK, INC.,
10. N. CLARK. SUITE 406. CENT. 5115.

I OWN A PART INTEREST IN SEVERAL picture theaters and theater bldgs. Will exchange for interest in going picture theater with services. Address Y D 495, Tribune.

WILL PAY CASH FOR STORES OR STOCKS OF MERCHANDISE. L. GOODMAN, 672 W. ROOSEVELT. CANAL 8626.

WTD.—INTERESTING, PROFITABLE BUS. Cash, serv., or buy. No prom. schemes. Full det. or disregard. Address E 524, Tribune.

BUSINESS MAN WILL INVEST FEW HUNdred dollars with services in established business. Address Y H 99, Tribune.

WANT TO BUY RENTAL BOOK STORE. North Side. Longbeach 0631.

PAY CASH FOR LOOP PARKING LOT. NO brokers. Address E 492, Tribune.

$500 WITH SERVICES TO INVEST IN going business. Address E 223, Tribune.

TAVERN—HAVE $500. NORTH OR N. W. Side preferred. Address E 520, Tribune.

WILL BUY NEWS STAND. STATE FULL particulars. Address E 398, Tribune.

HOUSEHOLD APPLIANCES.

Electric Refrigerators.

BRAND NEW NATIONALLY KNOWN
REFRIGERATORS
WITH
GENERAL ELECTRIC
MOTOR.
5 CUBIC FEET.
A real bargain in a new family size refrigerator which formerly sold for $139.50.
NOW $79.95.
PAY AS LITTLE AS 15C A DAY.
FLOOR SAMPLES OF
Crosley, Kelvinator, Leonard, Electrolux, Sparton, Grunow, at greatly reduced prices.
MIDDLE WEST DISTRIBUTING CO.,
601 W. WASHINGTON-BLVD.
9107 COMMERCIAL-AV.
Open evenings. Sunday until 5 p. m.

LATEST 1936 SUPER SIX.

6¼ cu. ft., all porcelain interior, streamlined, 11 ft. shelf space, 103 ice cubes; made to sell for $169. Extra special, $79.50.
BRAND NEW REFRIGERATOR SAMPLES.
Frigidaire, Norge, Crosley, General Electric, Gibson, etc., at tremendous discounts.
Norge, new 1935 model..........$69.50
General Electric, 1935, sample..........79.50
Frigidaire, 5½ cu. ft., repossessed..........49.50
Coldspot, 5 cubic feet..........59.50
18 recon. Frigidaire, Kelvinator, Norge 39.50
Edison Warehouse Outlet,
766 W. Jackson. Open eves., Sunday, 10 to 5.

Frigidaires and Norges

Like new; also late model, slightly used Leonards, Kelvinators, Cold-Spots, Crosleys, and Electroluxes. Largest variety and stock in city to choose from. Fully guaranteed. Ideal for stores, apts., or homes. Closing out 10 Zerozones, as is, at $17.50.

MACKLAM'S
220 W. Huron. Open Sunday.

— — — — NEW — — — —
ELECTROLUX, $69.50.
New de luxe Stewart-Warner, $79.50; 6½ cu. ft. size. New Crosley, $59.50; terms. Open evenings.
SUNBEAM APPLIANCE CO.
712 W. Jackson.

ALL PORCELAIN BARGAINS — BRAND new last year's Crosleys, $152 model PFA 50, $109.50; $159.50 model PF43, $114.50; $187.50 model PF55, $124.50; terms $4.50 per mo.; 1 yr. guarantee and service Tri-Par Radio Co., Inc., 110 N. Wells-st.

— — — GUARANTEED — — —
REBUILT REFRIGERATORS, $27.50.
Get $15 to $50 for your old refrigerator. ON A NEW FRIGIDAIRE.
Rebuild your old mach. like new, 1 yr. guar. AMERICAN REFRIGERATOR ENGINEERS. South Park way at 23d. Vic. 7799.

NEW FRIGIDAIRE KELVINATOR, CROSley, Electrolux, Westinghouse on sale. $59.50 buys a brand new 6 cu. ft. refrigerator. 2751 Milwaukee. Op. eve. 10. Sun. 11-5.

NEW 1935 ELECTROLUX, AIR COOLED refrigerators. Regular $225, spec. $169.50, 6 ft. new Dayton, Reg. $149.50, spec. $99.50. LINDGREN'S. 1316 E. 63D-ST.

LEAVING CITY—SACRIFICE $289, 7 CU. ft. Electrolux for $188, used one season. Call Blue Island 1997Y3.

1935 FLOOR SAMPLES REDUCED—GENERal Electric, $75; Norge, $65; Crosley, $45; terms. 920 W. 63d-st. Open eves., Sunday.

FRIGIDAIRE AND G. E. FLOOR SAMPLES. $95. 2047 W. Chicago. Seeley 2067.

WANT ELEC. REFRIGS., WASH. MACH. for recond. resale. $5-$15. Arm. 8955.

BRAND NEW FRIG.—5 CU FT.; WILL SAC. Take part payment. 6403 S. Halsted, eves.

WANT TO SELL MY ELEC. REFRIG. $45 takes it. 1542 S. Millard, 1st apt., Tony.

USED REFRIGERATORS, $27.50 UP. All makes serviced. 502 N. Clark. Sup. 6112.

FRIGIDAIRE — FAMILY SIZE; NEARLY new; will sac. for $50. 1952 Irving Pk.

SPECIAL SERVICE RATE — FRIGIDAIRE, Copeland, Zerozone, etc. Whitehall 6416.

RARE BARG.—EL. REFRIG.; WILL GUAR. perfect cond.; no dlrs. Bit. 0662. Merrill.

FRIG., $39; G. E., $79; NORGE, $89. OTHER used, $25. Open eves. 7741 S. Halsted.

Stoves.

GAS RANGES, $25.00.

Table top models. Latest colors de luxe porcelain finish. Values to $69.50. Also on sale Detroit Jewel, Universal, Tappen. EDISON WAREHOUSE OUTLET, 766 W. JACKSON. Open eves. Sun., 10 to 5.

GASOLINE RANGE — INSTANT LIGHTING burner, oven and broiler; all porcelain; reas. 4946 Henderson-st. Pen. 3122.

Vacuum Cleaners.

HAVE YOUR VACUUM CLEANER REBUILT like new, fully guaranteed, only $2.95 Phone Juniper 5175 day or night.

BRAND NEW VACUUM CLEANERS, $9.50. 2722 W. DIVISION. BRUNSWICK 1847.

ELECTROLUX, LATEST TYPE, COMP.; used 6 mos., $35. 8131 Anthony-av., 3d.

HOOVER VAC. CLEANER, $9.50. WAS $77.50 new; beats and sweeps. Norm. 6181.

Washing Machines.

DIRECT FACTORY OUTLET—THORS, Easys, Maytags, repossessed, $29.50. Other used washers, $10 up. Also Thor washer or ironer rented, 50c a week. Open evenings. 3448 W. North-av. Albany 0140.

RENT, BUY—NEW THOR WASHER OR ironer, 50c wk. 5213 Broadway. Lon. 8436.

THOR WASHING MACHINE, $20; VACUUM cleaner, $5; radio, $10. 2047 W. Chicago.

— — RENT A WASHER OR IRONER — — 50c a week. Phone Belmont 7172.

DANCING SCHOOLS.

MISS BETTY CARL.

Learn in private to dance correctly. Special attention given to beginners. 817-18 Lyon & Healy Building. Webster 3363.

— — — MISS LOU BURNS — — —
Beginners taught correctly in private. Lyon & Healy Bldg., Rm. 900. Webster 2644.

LEARN TO DANCE—PRIVATE LESSONS, Teresa Dolan, 1545 E. 63d. Hyd. Pk. 3080.

FUN, HLTH, EXERCISE; TAP, BALLR., 10 les., $2.50. Tomlinson, 64 E. Jackson, R. 600

TAP BALLROOM BEGINNERS COURSE—10 lessons, $2.50. Thomas, 334 S. Wabash-av.

MISCELLANEOUS FOR SALE.

FOR SALE — AEROPLANE MERRY-GO-Round Swing in A1 shape with new motor. Will sacrifice at very low price if taken before June 15. Can be seen at Monticello, Iowa. See A. T. Badsen, Monticello, Iowa.

ATTENTION, CONTRACTORS—$135 ALOE convert transit and level; used once;

HOME FURNISHINGS.

[See Also Household Appliances.]

Furniture and Dept. Stores.

471
East Ohio-st.

Cor Lake Shore-dr. and the lake, Chicago-av., Navy Pier car to our door.
OUR ONLY SHOWROOM
PUBLIC SALE
ONLY FINEST QUALITY ALL NEW
Furniture Mart Samples
Save 40% to 60%
Open Sunday—11 A.M.-6 P.M.

A wide selection of 2 pc. parlor sets, odd sofas, love seats, in all the wanted styles and newest covers, made to sell for $79 to $250.
Closed out for
$29 TO $110.

Beautiful 3-7 pc. bedroom sets. Modern, French, 18th Century. Newest woods and finishes. Regular retail price $60 to $225.
SELLING NOW FOR
$29 TO $99.

7-9 pc. dining room sets, Heppelwhite, Modern Duncan-Phyfe. ONLY QUALITY SETS.
$39 TO $120.

Rugs, drop patterns, made by country's leading mills, oriental designs, broadlooms, freeze twist, moderns, etc. [9x12 sizes].
$8.95 TO $49.

Better grade studio couches, $15 to $29. Large selection of dinette sets, lounge and occ. chairs, odd beds, dressers, chests, spring and mattresses, lamps, and acc. furniture SACRIFICED.
HUDGIN. Terms. Delaware 5824.

2 SHOWROOMS
Now Open to Public
Save 60%
on New Allotment of
Grand Rapids Factory
and Furn. Mart Samples
OPEN SUNDAY.

NOTE PRICES.			
2 pc. Living Room Sets	$17	to	$95
Odd Sofas and Love Seats	19	to	49
Pull-up Chairs, all styles	3	to	10
Beautiful Lounge Chairs	8	to	19
3 pc. Period Bedroom Sets	18	to	75
3 pc. Modern Bedroom Sets	37	to	85
7 pc. Heppelwhite din. r. set, spec.			29
7-8-9 pc. Dining Room Sets	25	to	90
5 pc. Dinette Sets, special	5	to	22
Twin Studio Couches	8	to	24
Desks and Secretaries	8	to	20
Wood Beds, Twin and Full Size	4	to	9
Springs....$3 to $10; Mattresses	4	to	20
Odd Dressers, Chests, Vanities, Buffets, Chinas, Dining Tables	6	to	10
9x12 Solid Tone Rugs, all colors			$16.75

Carpets and Rugs at Contract Prices. Elec. Refr., Wash. Mach. Samples Sacrificed.

201 E. Ohio
1 blk. east of Michigan-av. at 600 North SECOND FLOOR. DEL. 9020.

4750 Washington
AT CICERO-AV. COL. 9609.
ATTENTION! DEALERS INVITED.

AT HALF PRICE. OPEN TODAY TILL 6.
Furniture Mart Samples

2 PC. PARLOR SETS	$29	to	$69
7-8-9 PC. DINING SETS	29	to	89
3 PC. WAL. BEDRM. SETS	39	to	69
OAK AND WAL. DINETTE	10	to	29

RUGS, $9 TO $39. CASH OR TERMS.
4453 W. MADISON

3 AND 4 RM. OUTFITS COMP., $59 UP. Hundreds of bargains in odd pieces. Make your own terms. Open eves. and Sun. MADISON FURN. CO., 1247 MADISON-ST.

3 AND 4 RM. OUTFITS—$50 UP; $1 DN. A. B. C. Storage, 2525 Madison. Op. today.

Central.

NEW—950 YDS. CARPET, 800 YDS. LINOL. Home, store, office, stair; cheap. Dre. 4676.

South Side.

SAVE MONEY WITH
GOODMAN'S
HI-GRADE FURNITURE AND RUGS.
$650 4 room outfit, only..........$169
SALE STARTS MONDAY 9 A. M.
6821 S. Halsted. Open Eves.

7090 COTTAGE GROVE.
[COR. 71ST AND SO. CHICAGO-AV.]
FACT'Y AND WAREH'SE SAMPLES ½ OFF.
Modern style Parlor, Bedroom.
Dining Room sets, values to $150......$32.50
4 rooms, beau. furn. and rugs, comp. $139, worth $500; 7x12 rugs........$10 up
OPEN SUN. TILL 5. EASIEST TERMS.

OPEN-SUNDAY SALE.
Parlor sets ..$15-$27; Bedrm. sets ..$19-$33
Wal. din. set..$17-$32; 200 9x12 rugs..$8 up
Hundreds Other Bargains. Open today to 5.
Normal Furn., 6121 S. Halsted

RUGS—RUGS—RUGS.
New and used 6x9, 8x10, 9x12, $10 up; brdlms., 9x12, 12x15, 12x18, 12x21, $25 up; imp. Chinese 9x12, Frizettes 9x12, 12x15; cptg., 75c yd. up. Klever Shampay Karpet Kleaners. 4633 Cottage Grove. Open eves.

WAREHOUSE SALE.
Parlor, bedroom and dining room sets....$29
9x12 American Oriental rugs..........$15
NELSON BROS.,
6910 COTTAGE GROVE-AV.

For Unpaid Storage Charges.
4 ROOMS, COMPLETE, $99.
ONLY $10 DOWN. BALANCE TO SUIT. ALLIED STG. WAREHOUSE, 4312 Cottage. Open Tues., Thurs., Sat. eves. No branches.

JUNE BRIDES.
Our years of estab. business assure you of a square deal. 4 rms. complete with rugs, lamps, occasional pieces, $119. E Z Terms. JOYCE BROS. Estab. 35 Yrs. Open Tues., Th., Sat. eves. 5711 S. Halsted.

UNUSUALLY ELEGANT LOUIS XV. crotch walnut bed. set; twin beds, lge. commode, dresser, chest of drawers, handsome interiors, inspg. matt., box springs of finest qual. For imm. disp. sac. Monday after 8 a. m. 746 E. 47th. Drexel 9060.

— — — — VISIT MY HOME — — — —
Opportunity to buy high grade bedrm., parlor, dining furn. Occasional pcs., studio couch, tapestry, lps., etc., in my home furn. sale at 6068 Stony Island, 1st apt. Will sep.

DUNN BROS. ST'RAGE WAREHOUSES, INC. 6714-16 COTTAGE GROVE-AV.
Many bargains in new and storage furniture, rugs, and grand piano.
OPEN EVES. AND SUNDAY. DOR. 2600.

OIL PAINTINGS—LARGE ASSORTMENT of local, domestic and foreign subjects, suitably framed and appropriate for the home. Leaving city and will sell at reasonable prices. Phone STEWART 2368.

Hall and Stair Carpets,
50c yd. up; 9x12 rugs, $5 up. Real bargains in broadlooms, plain and fig. All sizes. Grove Rug Cleaners. 6738 Cottage Grove.

IMPORT. & DOMEST. RUGS, $15, $20, $25. Parlor, Bedrm., din. sets, $29-$39. Terms. 3 rooms furn., $125, 4 rms. de luxe, $175. RAPP STORAGE FURN., 5746 S. Ashland.

NEW FURNITURE PLAN! JUNE BRIDES! We furnish your home complete. No money down. 2 yrs. to pay. Even furn. you ready cash for rent, gas, lt., etc. 642 E. 47th-st.

ARMSTRONG LINOLEUM LAID FREE. For stores, offices, homes. Inlaid, 98c yd. Felt base, 29c yd. Axm., Wilton rugs, $10, $15, $25. 2940 Wentworth, op. Sun. Vic. 2894.

MANY DINETTE SETS, $15-$18-$25; 9X12 rug, $15-$20-$25; 2 pc. par. set, $25, tms. Schwartz Storage, 7012 Stony Island-av.

PARL., BEDRM., DIN. RM. SETS, $25-$39. 9x12 rugs, $15; 4 r. new fur., $129. Tms. ALLIED, 6212 COTTAGE. OPEN EVES.

. COME AND SEE FOR YOURSELF ! ! . 50 fine genuine oriental-domestic rugs, all sizes. Unusual barg. 6852 Stony Island.

DINING TABLE, DRESSER, RUNNERS, drapes, pictures, fine men's clothing, radio, trk., mah. b'kcase, etc. 4357 Greenwood. 2d.

MUST SELL TODAY HEAVY ALL-WOOL 9X12 rugs; gorg. color des., woven thru; never used; $75 val., $20. 7663 South Chicago-av.

FOR YOUR SUMMER HOME I HAVE furniture cheap. Priv. 8718 Elizabeth.

SOLID WAL. 7 PC. DIN. RM. SET, HORSEhair cov. chrs.; ex. cond. Reas. Fai. 8049.

North Side.

DAVID STORAGE, 3238 LAWRENCE-AV.—9x12 rugs, $15; living room suites, $27; din. rm. sets, $23; bedrm. sets, $25. Terms OPEN TUES., THURS. AND SAT. EVES.

SACRIFICE—IMP. RUGS 9X12-10X14 AND scatter rugs; comp. gorgeous furn. of lge. residence. 5416 Sheridan-rd. Ardmore 4380.

PARL., BEDRM., DIN. RM. SETS, $29-$39; 9x12 rugs, $10-$20-$25. Nelson Bros 6310 Broadway. Open evenings. Sunday.

LEAVING CITY—WILL SACR. LVG. ROOM furn., bookcases, paintings, dressers, victrola, etc. 2650 Lakeview-av. Moh. 1872.

RUGS—NEW AND SLIGHTLY USED DOM. and Orient. SOUHAMI, 5063 Kenmore-av

WAL. TW. BEDR. SETS, DIN. SETS, GR pianos, barg. Warner Strg. 3246 N. Halsted.

RUGS AND CARPETING FURN. AND drapes; reas. 429 Surf. Bit. 6276. Willems.

SAC. AT ONCE—ALL OR PART 6 ROOMS beau. apt home furn. Sales. 947 Lawrence.

9X2 ORIENTAL RUGS, $30; SM. TURKS, 4x6, $10 ea. Attic Shop, 1300 N. Wells.

2 PC. B. SET, BED BOX SPR., MATTR., whl. chair, roll. bed, etc. 725 Sheridan.

HOME FURNISHINGS.

North Side.

Public Auction

Sheridan Art Galleries announce the sale of the fine effects of Mrs. Irene Abbott of the South Shore, with additions, on TUESDAY, JUNE 2, at 2 P.M. and 8 P.M. at
4818 SHERIDAN-RD.

Public view Sunday, 12 to 5. Monday, Tuesday, till Sale Time.
MAGNIFICENT ANTIQUE KERMAN, 9X12, App. val., $1,500; 11x18 antique Hamadan, exquisite 5x8 Kerman, 15x25 India Sarouk, 9x13 antique Kermansha, antique Bakshais, 25 Persian and Turkish scatter rugs, carpeting.
110 PC. SET STERLING FLATWARE.
5 pc. Sterling tea service, 4 pc. Sterling tea service, Sterling bowls, service plates, solid silver coffee pot, Sheffield tray, odd pieces of Sterling.
Fine Georgian living room suite, finely carved imported brocatelle covers, down filled; $1,000 value. 5 pc. classic card set, 9 pc. dining room suite, Berkey and Gay bedroom suite, Louis XV. lounge chairs, Georgian barrel chairs, Louis XV. marble top commodes, satinwood commodes and side tables, antique boule commode, carved and inlaid occ. tables, finely carved desk and chair, carved coffee tables.
100 ORIGINAL OIL PAINTINGS.
By Geo. Bogert, J. G. Brown, De Luce, Charles Chaplin, Michalowski, M. Flagg, Fortuny, Lampe, and other masters.
MISCELLANEY.
Pr. gorgeous Dresden vases, pr. antique Sevres vases, Louis Phillipe satinwood secretary, Jakob Petit vase, antique Capo di Monte box, rare bronzes, old Samovar, Minton service plates, 4 new studio couches, Quartz and jade table lamps, bric-a-brac, elec. sewing machine, radio, Steinway Junior piano. Many other fine items in home furnishings.
KNABE AMPICO WALNUT GRAND PIANO.
SHERIDAN ART GALLERY.
LONGBEACH 7671.
Mr. Archie Shore. Mr. Jac. Shore.
AUCTIONEERS.

Wallen Fine Furn. Co.
3300-10 N. CLARK-ST.
Open Tuesday, Thursday and Saturday Eves. Special Prices and Terms, for Veterans during our MONEY SAVING SALE now going on.
GRAND RAPIDS—ROCKFORD Sample Furniture.
DISCOUNTS UP TO 40%.
Credit if you wish.
WALLEN FINE FURN. CO.
3300-10 N. CLARK-ST.

TO BE SOLD AT ONCE—THE ESTATE OF Mrs. R. Francis of Wilmette; very reas. Beau. twin bedrm. suite, living rm. pieces, domestic and oriental rugs, grand piano, 9 pc. dining rm. suite, lge. French Sevres grandfather's clock, paintings, dinette, 2 beach tables and umbrellas, vacuum, bric-a-brac. OPEN SUNDAY TILL 7 P. M. Broadway Art Galleries, Inc., 5550 Broadway.

"JUNE BRIDE'S FURNITURE WEEK." 3 Rm. Outfit Complete, $108. Will sell separately. Clearance sale of 150 Rugs at $3 up. All sizes, colors. Hi Gr. modern Bedroom suites, $40. Studio Couches, Dinettes, $14. 3531 N. CLARK-ST.
Open every evening to 10 p. m. during week.

—JUNE WAREHOUSE CLEARANCE SALE—Odd Dressers, Beds, Springs, Chests..$4 up Hi Gr. Bedrm., Parlor, Din. Sets......$25 up RUGS, all sizes, colors, makes.....$3 to $20 Small Oriental Rugs, $3; Studio Couches. 2735 LINCOLN-AV.
Open evenings to 9 p. m. during sale.

ORIENTAL RUG BARGAINS.
Slightly used but in perfect condition, in sizes 9x12 up to 12x22. Also new rugs and scatters. H. C. Nahigian & Sons, Inc., Rug Cleaning Plant, 2522 Chicago-av. Brunswick 6110. Call Monday.

CHANCE FOR YOUNG COUPLE.
All for $129. Worth $400. Beau. Parlor, Bedroom, Din. set. Spring Mattress, Lamps, Rugs, Tables, Etc. Will sep. EASY TERMS. GEO. EDLER STORAGE.
5820 N. Clark. Eves. to 10 p.m. Sun. 5 p.m.

MUST SELL AT ONCE EXQUISITE FURN. of bea. Lake Shore home. Liv. rm. furn., Wal. Din. rm., 3 bedrm. suites, twin bedrm. sets, dinette, rugs, studio couch, tables, lamps, drapes, statues, fixtures, etc. Home Furn. Sales Start 10 a. m. 6356 Kenmore.

IN SCHAULER'S STORAGE.
$25,000 reposs. sample furn. Terms. Impt. Oriental pat. American rugs..$10-$25 $500 complete 4 rm. hi. grade furn....$149 4642 N. Western. Open daily to 9. Sun., 5.

. . REMER STORAGE WAREHOUSE . . 5822-24 N. WESTERN-AV.
STORAGE FURNITURE AND RUGS.
Beau. Parl., Bdrm., Din. samples, $29-$39. Kneehl. Desk, $8.95; Chests, $8.95. Save 50%

REPOSSESSED—FOUR ROOMS OF HIGH grade furniture, originally sold for $375. Will sell for balance due, $149. Wallen Fine Furniture Co., 3300 N. Clark-st. Bit. 2339.

— STORAGE RUGS AND FURNITURE — KANE STORAGE CO. 2034 LINCOLN-AV.

FINE MAH. BEDRM. SET, COMP.; DINING table, 12 Chippendale chairs, lovely gold leaf cabinet, miniatures, antique furn., brica-brac, silver, etc. 3478 N. Clark-st.

Northwest Side.

A CLEANOUT SALE OF PARLOR, DINING bedroom sets, $28; rugs, 9x12-11; studio couch, stoves, springs, matt. Cash or terms. Ev. 10; Sun. 4. Baer Stge., 1927 Milwaukee.

BRAND NEW FOUR POSTER JENNY LIND. Also modern beds, $4.75; coil springs, matts., $4; twin innerspring studio couches, $15. Chicago Bedding Co., 3327 Milwaukee.

BRAND NEW 9X12 WILTON, ALSO AMERican Oriental rugs, $25. 3327 Milwaukee.

West Side.

IN TUFT'S WAREHOUSE.
$25,000 FURNITURE MART SAMPLES.
Parlor, dining, bedroom sets, $29-$39; imp. Am., orien. rugs, $15-$25. Cash or terms. ALLEN FURN. Open eves., 9; Sun., 5 p. m.
4444 W. MADISON.

LAWNMOWERS—CLOSING OUT SEVERAL high grade mowers below market price; all new machines. Come to 409 S. Green-st., nr. Halsted & Van Buren. Whitaker Mfg. Co.

FOR GOOD FURNITURE—PARLOR, BEDroom, dining room sets, rugs, etc. 4535 WASHINGTON-BLVD.

2 BEAUT. 9x12 IMPORT. RUGS OR TRADE for elec. ice box. Kedzie 6561.

4 RMS., NEW FURN., $79; INCL. RUGS, lamps, etc. Tms. 2949 Madison. Op. today.

HOME FURNISHINGS WANTED.

FAIRFAX 2835
BEFORE YOU SELL
PHONE McLAUCHLAN
WE PAY MORE FOR USED FURNITURE, RUGS, etc. ENTIRE CITY SOLICITED.

WEBSTER 7558
LOOP AUCTION HOUSE [Est. 1918] buys outright and pays SPOT CASH for good home furnishings and Oriental and Domestic Rugs. Prompt attention to all calls. ALBERT J. MENDELSSOHN, 423 South Wabash-av.

Kedzie 1300
We pay more cash than any dealer for furniture, rugs, sewing machines, grand pianos, etc. Call us. Odd pieces or entire flat

PHONE ROCKWELL 6900.
BEST CASH PRICES FOR FURNITURE, RUGS, SEWING MACHINES, AND GRAND PIANOS.

LAKE VIEW 1071.
NORTH SIDERS, PHONE US.
Just starting business; highest cash paid for several pieces or entire flats. Call day or night.

CALL KEDZIE 2228 FIRST.
We pay highest prices for used parlor, bedroom, dining room, sewing mach., rugs, etc.

MRS. MELIN — ARDMORE 0427 — WILL sell your household goods. I know how.

— — — — EDGEWATER 1307 — — — —
Need good furn., rugs, grand piano.

QUEEN ANNE DINING ROOM SET, USED. Address Y F 292, Tribune.

PARTY NEEDS FURNITURE, RUGS, GRAND pianos, linens, paintings, dishes. LON. 4110.

I NEED RUGS, ORIENTAL OR DOMESTIC. Pay highest cash prices. Longbeach 7389.

RADIOS, SUPPLIES AND SERVICE.

AUTOMOBILE RADIOS.
Nationally known 6 tube super. Dash mountings to fit all cars. Regular price $49.50.
OUR PRICE $19.95 COMPLETE.
Pay as low as $1 per week.
HOME RADIOS.
Clearance sale of Philcos, Genl. Elec., Sparton, R. C. A.-Victor, Zenith, RCA Combinations, Philco combinations, etc.
Lowest Prices in Town. Easy Terms.
MIDDLE WEST DISTRIBUTING CO.,
601 W. WASHINGTON-BLVD.
9107 COMMERCIAL-AV.
Open evenings. Sunday til 5 p. m.

. . . . . . BIG SAVINGS ON . . . . . .
SCOTT CUSTOM BUILT RADIOS.
A reconditioned Scott is a long time radio investment. A few of these sets available now for immediate delivery at a fraction of their original cost. Like new in every respect. Call, phone or write for information. Studios open until 9 p. m. every day except Sunday.
4450-T Ravenswood-av. Longbeach 5172.

SPARTON DE LUXE, 13 TUBES, AUTOmatic combination. Changes 10 and 12 inch records intermixed. Was $750, now $149.50 Liberal allowance for old radio. LYON & HEALY, 243 S. WABASH-AV.

1936 AUTO RADIOS FOR ALL CARS; LATest dash mounting; regular price $29.50, now $13.95 complete; guar.; cash or terms. EDISON'S, 766 W. Jackson. Open eves.

NEW REG. $44.95 G E AUTO RADIOS. $24.95 Motorola Philco used sets, $5 $10 E Z terms Open eve. Sun 2005 Washington

. . . . . . CLOSING OUT NEW 1936 . . . . . .
Philco Radios at 40% discount.
LINDGREN'S. 1316 E. 63d-st.

WANT 110 D. C., 2—110 A. C. MOTOR generators. Call Berwyn 1940.

AUTO RADIOS—BARG. NEW, USED. INvestigate prices. 5332 W. 22d. Cicero 2350.

MUSICAL INSTRUMENTS.

Pianos and Players.

PIANO WAREHOUSE
BIG BARGAINS
Sunday and Monday
SAVE MONEY—BUY AT FACTORY NOW.
NEW GRAND PIANO,
$238
Positively cannot be duplicated anywhere.
USED GRAND PIANOS
KIMBALL, STEINWAY, BAUER, WHITNEY, BRAMBACH, STEGER, ELLINGTON.
Brambach, mahogany, medium size......$125
Weidling, dark mahogany grand..........$185
Julius Bauer, walnut..........$235
Ellington, built by Baldwin..........$285
Conway, entirely refinished..........$295
Steger, entirely rebuilt..........$350
Steinway grand, rebuilt, fine condition..$398
Kimball, $1,375 artist size grand..........$475
Kimball, $1,150 brown mahogany..........$595
Kimball, concert grand, like new..........$785
63 Other Grand Piano Bargains.
PAYMENTS AS LOW AS $2 PER WEEK
Many good used uprights..........$18 up
Many good used player pianos......$45 each
TERMS ONLY $1 WEEKLY.
Kimball Factory Warehouse
2611 S. California-av.
CORNER OF 26TH-ST., 2700 WEST.
Open Sunday 1-6 P. M.
Monday 9 a. m.-9 p. m.

. MUST CLOSE OUT TODAY—SUNDAY . TO CLOSE ACCOUNTS BEFORE JUNE 1 the following repossessed grand pianos:
STEINWAY GRAND, balance due......$398
JULIUS BAUER, balance due..........$263
LYON & HEALY, balance due..........$297
KIMBALL grand, balance due..........$456
WURLITZER grand, balance due..........$197
BRAMBACH grand, balance due..........$286
ALSO $675 SMALL GRAND PIANO will be sold for balance of only $167.
You continue only $2 weekly payments. See or phone MR. HAMILTON, Harr. 4010
CREDIT DEPT. REPRESENTATIVE
TODAY ONLY, SUNDAY 1 TO 8 P. M.
W. W. KIMBALL CO., 306 S. WABASH.

BEST OFFER TAKES LARGE STEINWAY grand piano, like new. Suitable for concert, theater, or large home. Also electrically controlled pipe organ, suitable for small church or chapel. Inquire 6150 Cottage Grove-av.
Also Meyer & Weber grand piano, 6 good used upright pianos.
DUNN BROS. STORAGE WAREHOUSE
6716 COTTAGE GROVE-AV.

— MONDAY AND TUESDAY SPECIALS —
Bargains latest style apt. grands.
Midget uprights, finest piano made.
Beautiful woods, all finishes. Lowest prices.
Used grands $125 up; used uprights $20 up.
Special low payments this week.
W. W. KIMBALL CO., 3933 N. KEDZIE.
NEAR IRVING PARK-BLVD.
OPEN EVENINGS.

— — MONTH-END PIANO BARGAINS — —

Brambach Grd...	$275	Lyon&Healy Grd.	$450
Aeolian Grd.	345	Weber	565
Knabe Grd.	385	Mason & Hamlin	750
Cable Nelson Grd.	425	Steinway	975

LYON & HEALY, 243 S. WABASH-AV.

KNABE AMPICO REPRODUCING GRAND from one of Chicago's finest homes. Just like new in finish, tone and every way. Cost over $3,000; corp. holding title will sacrifice for $485 on terms or best cash offer. WYMAN'S, 604 Republic Bldg., 209 S. State.

ADAM SCHAAF BABY GRAND—JUST LIKE new; left on sale for only $245. Low tms. Other used Grands at $125, $195, and $225. WYMAN'S, 604 Republic Bldg., 209 S. State.

MUST SELL IMMEDIATELY.
Will sell my beautiful Steinway Grand; no dealers; call Sunday, Apt. 503, 143 N. Parkside, phone Austin 0934.

SMALL SIZE PIANO—IDEAL FOR APARTment. Reduced to only $65. Reconditioned. Terms, $1 per week. P. A. Starck Piano Co., 16 N. Michigan.

STEINWAY GRAND, $125; SEVERAL UPright pianos, $25 each. Acacia Storage Warehouse, 1935 Larrabee.

ADAM SCHAAF AND STEINWAY GRANDS. A-1 cond. Sell very low. Storage Mart, Iredale Storage, 1723 Benson, Evanston.

$250 MIDGET PIANO, IDEAL FOR APT. Special at $174.50. Easy terms. Cable Piano Co., Wabash and Jackson.

STEINWAY GRAND, BROWN MAH. CASE, perfect cond. Will sacrifice for cash. Moist Piano Co., 8th flr., 209 S. State.

KIMBALL GRAND—5 FT. 8 IN. SIZE; LIKE new; cost $1,100; must sacrifice; leaving for Europe. 3159 Hudson, 1st apt.

PLAYER PIANO—EXC. COND.; COST $700 new, now $75. Carlson, 2757 E. 79th-st.

BALDWIN GRAND—PERF. COND.; SUN. or Mon. p. m. Schroeder. 3409 N. Ashland

SACRIF. BALDWIN BABY GRAND PIANO, like new. Leav. city. Reas. Austin 5063.

LELAND—LYON & HEALY MAKE. LIKE new; $125 cash 6512 N. Clark.

$100 TAKES BEAUTIFUL APT. SIZE grand piano. 6242 W. Grand-av.

MUST SELL GRAND PIANO CHEAP; FINE brilliant tone. Rogers Park 6100.

PIANO—UPRIGHT MAHOG.; FINE TONE; excellent cond.; $50 cash. Pros. 8558.

SACRIFICE BEAU. $1,400 GRAND, WOND. cond., for cash, $150. 5408 W. North-av.

UPRIGHT PIANO, VOUGH.; GD. COND. Will come to any terms. Bitter. 6378.

Accordions.

A Beautiful, Brand New
ACCORDION
WITH A SPECIAL COURSE OF
55 Private Lessons.
ONLY
$1.25 Per Week
You take the instrument home after the first lesson and it is yours when the course is completed without additional cost.
WURLITZER
111 S. WABASH-AV. [AT MONROE-ST.]
OPEN EVENINGS.

SPECIAL SALE OF
2 PIANO ACCORDIONS
left with us by Jack Hylton for quick disposal. These instruments were used at the Drake hotel and are Cellini Baby Grand, 120 bass, white pearl, piano accordions. Complete with case. Special price with terms.
CHICAGO MUSICAL INSTRUMENT CO.
309 S. WABASH-AV.

SPECIAL ACCORDION—USED; 120 BASS.; complete; $75. Grayiano, 334 S. Wabash.

Wind, String, Etc.

— — KOHLER BASS CLARINET, $100 — —
HOLTON ALTO SAX..........$40
BETTONY METAL CLARINET..........$20
1 SET TYMPANI..........$50
Bargains in Kahn, Buescher and Holton Trumpets..........$30 and up
BAUMANN MUSICAL INSTRUMENT CO., 40 N. WELLS-ST.

DRUM OUTFIT, $25; GUITARS, VIOLINS, $3.50 each. Your instrument taken in trade. Goldstein, 914 Maxwell. Open Sunday.

. ITALIAN VIOLINS—FRENCH BOWS . BERGER, 1008 N. Dearborn. Del. 5016.

BRAND NEW DRUM AND TRAPS, COMplete. A-1 cond. Call 6-7 P. M. Rad. 0028.

STRING BASS, $35, CELLO AND SAXOphone, ½ price. 6843 S. Green. Eng. 2942.

DEGAN MARIMBA—2½ OCTAVES; SLIGHTly used; cash or terms. Triangle 5891.

SACR. FOR $75 YORK SAXOPHONE, ORIG. cost $177.50; like new. Har. 8953.

WEIDOFF E FLAT ALTO SAX AND CASE. $165 value. Will sacrifice. Dorchester 8348.

HORSES, HARNESS, AND WAGONS.

FOR SALE — SADDLE STALLION, REGistered, 3 yrs. old; one of the best bred and finest saddle stallions in Mo., and a real show horse. Write Louis Schutte, 810 W. 52d-st., Kansas City, Mo.

FOR SALE—4 GOOD SADDLE HORSES, 1 five gaited, 1 small show mare, walk-trot, 14 hands; 2 walk-trot mares; all sound and well mannered. Call Dr. C. H. Searle, Longbeach 6900.

MUST SELL—LEAVING TOWN FOR SUMmer, 1 saddle horse, 15-3 hands, 1 child's pony, gtle., with eqpt. Berw. 4400 or 2760 R.

4 MULES, 2 HORSES, 3 SETS DOUBLE harness, Shetland pony. 3664 N. Kilbourn.

1 LARGE WORK HORSE, 2 SHETLAND ponies, cheap. 1412 Altgeld.

SHOW PONY—NICELY MARKED; SADDLE and bridle; reas. Seeley 2978.

SADDLE HORSES, POLO PONIES, REAS. Stafford Stables, La Grange 798.

FIVE GAITED CHESTNUT GELDING—6 YRS. Sound; perf. manner. 4724 Cottage Grove.

WTD.—PONY CART OR BUGGY WITH HARness. Monarch Garage 1122 Hollywood.

10 SHETLAND PONIES, PAIR OF MULES. Northeast corner of Glenview airport.

TEAM OF STRONG WORK HORSES—SUITable farm or city. 3710 W. Le Moyne.

LIGHT AND HEAVY MANUFACTURING.

NEW AND ATTRACTIVE NOVELTY lamps or novelties to retail at $1 wanted by manufacturer. Give complete details. Address X S 90, Tribune.

HOUSEHOLD UTILITY ITEM, PATENTED. Want respons. party to mfr. and distrib. on royalty basis. Address Y J 181, Tribune.

WTD.—ALL KINDS OF MACH. SHOP WORK. West Side Mach. Shop, 2459 Fillmore-st.

COLLECTIONS.

COLLECTIONS—EVERYWHERE — NO COLlection, no charges; cash or loan on notes, mortgages, accounts. NORTHERN FINANCE CO., 140 N. Dearborn. State 6600.

— — DOES ANYONE OWE YOU? — — We collect claims of every description. Pay cash for mortgages, notes, judgments. Adams Adjustment Co., 139 N. Clark-st.

BOOKS AND MAGAZINES.

GOING OUT OF BUSINESS. Sale starts Wednesday, June 3; $10,000 stock of books, stationery, shelving, etc., must be sacrificed. Elman's, 308 W. Madison.

MOTOR TRUCKS.

For Sale.

Ruby Has the Trucks
SPECIAL TODAY ONLY.
'34 Chev.; 157 in. cab chassis...$345
'34 Ford; 131 in. cab chassis...$295
'30 Dodge 1 ton panel..........$ 95
'29 Ford 1½ ton panel..........$ 65
'29 G. M. C. 1 ton panel, side dr. $ 65
'29 Chev. ¾ ton panel..........$ 45
50 OTHERS—ALL MODELS.
Ruby Chevrolet, Inc. Used Truck Dept. 7158 Stony Island. Dorchester 2310.

ATTENTION!
TRUCK USERS!
6 1933 International ¾ ton panels. Will paint and letter all or one to suit your business.
GIVE AWAY PRICE.
Dampman-Schmitt Co.,
1019 DAVIS-ST. EVANSTON.

70 Trucks—All Makes
FORDS, CHEVROLETS, and DODGES. 1931s to 1935s—long and short wheelbase panels, stakes, canopies, and dumps. B. & W. Ford Dlr., 827 W. 35th. Yards 6080.

'29 REO 1½ TON PANEL, $50; '29 FORD 1½ ton stake, $85; '30 Ford 1½ ton high stake, $165; '34 Chev. pickup, like new, $335; '33 Internat. pickup, only $265; '31 Chev. Blvd. delivery, $145. MID-CITY CHEVROLET, 1147 W. JACKSON.

FORD FACTORY DEMOS.
157 inch chassis and cabs., stake bodies, 32x6; heavy duty tires, all around helper springs. Big discount.
1520 N. HALSTED-ST.

G. M. C. T95C—6 WHEEL
Double drive Timken axle with third member, under and over drive, air brakes; excellent cond. 2630 S. Wabash. Cal. 5767.

CHEVROLET—1935 1½ TON CHASSIS AND cab; A1 condition. Special..........$395
GAMBILL CHEVROLET CO.,
2457 MICHIGAN. CAL. 3810.

1935 FORD TRACTOR—SLEEPING CAB, 34x7 tires, B. & K. brakes, 18 ft. refrig. trailer, cheap. Terms or trade.
CALL COSGRIFF. BOULEVARD 9100.

FORD—'34 131 INCH CAB AND CHASSIS. Dual. Priced to sell immediately, $295. South Side Auto Sales, 6023 Cottage Grove, Mid. 8179. Open eves., Sun.

CHEV.—'33 CUST. ¼ TON PANEL, $80 DN. Spec. body, Helper springs, Starterator; below market. S. S. Auto Sales, 6023 Cottage Grove. Mid. 8179. Open eves., Sunday.

DODGES—6 WHLS., DUALS; SEVERAL IN good cond.; priced low. Also dumps, stakes and others. 2630 S. Wabash. Cal. 5767.

USED-NEW DUMP TRUCKS, HYDRAULIC hoist; ready for work now. ALL Sizes. B. & W. Ford Dlr., 827 W. 35th. Yards 6080.

2 TOW TRUCKS, FULLY EQPT. WEAVER hoists; perf. cond.; Alemite grease gun; must be sold. 15 So.-blvd., Oak Park, Ill.

— FORD—'28 1 TON PANEL SIDE DR. — Come in and be convinced; only $65. Ruby Chev., Inc., 1422 E. 67th-st. Fai. 9600.

CHEVROLET—1935 1½ TON, STAKE BODY. AUTOCAR TRUCKS. 1716 W. Pershing-rd. Ph. Virginia 0210.

CHEV.—1934 157 W.B VAN. MECH. PERF. Dual whls. Special at $475. Ray Titus, 5710 Broadway. Longbeach 2929.

3 STAKE BODIES FOR SALE. GOOD COND. Reasonable. Apply 4734 S. Rockwell.

5 TON MACK DUMP TRUCK—PNEUMATIC tires; good cond. 4722 Harrison-st.

TOW TRUCK—VERY CLEAN AND ATTR. with Weaver hoist; reas. 5000 N. Crawford.

STEWART—1½ T. STAKE, TRD. FOR SM. car, or best offer. 3319 Walnut. Young.

FORD—1934 DE LUXE ¾ TON PANEL, $115 DOWN. 5133 IRVING PARK.

INTERNATIONAL — 2 TON DUMP; 1929. Hydr. hoist, duals, others. 3148 Ogden.

WHITE DUMP, 3½ TO 5 TON; HYDRAUlic hoist, duals; perfect. 3148 Ogden.

CHEV.—'34, 1½ T. 175 W. B. STK. BODY; dual whls.; low mil.; priv. Craw. 6248.

1 MACK DUMP TRUCK, NEW TIRES, FOR sale cheap. Phone Prospect 8500.

'35 DODGE—1½ TON CHASSIS, CAB, DLS. 5844 Lincoln, Morton Grove. Ph. 1615.

75 TRUCKS, $75 AND UP—EXPRESS, stages, panels, dumps. 3148 Ogden.

FORD SOUND TRUCK—GD. COND.; $225; barg. Downers Grove 213.

To Rent.

PANEL OR STAKE TRUCKS—¾ TO 2 TON; perf. cond. Rent without driver by day, week, or year. Low rates. Delaware 7272.

Wanted.

WANT 3½ TON TRACTOR—WITH POWER take-off or with power winch; 1933 or later; for 2 ton Dodge truck and cash. Write P. O. Box 5, Des Plaines.

HAVE $200 CASH FOR FORD OR CHEV. 1931 or later; 1½ ton stake, 157 in. whlbse., duals. No dlrs. Haymarket 6342.

WANT 2 TON 12-14 FT. CLOSED BODY milk truck. Address Y K 229, Tribune.

WILL PAY $100 CASH FOR 1½ T. HI. stake truck 157 in w. b. 5131 Cermak.

Truck Trailers.

18 FT. BRAND NEW CHASSIS..........$495
20 ft. Henway, 34x7 chassis..........$350
14 foot refrigerator body..........$250
20 ft. open top, 3 mo. old ...Unpaid balance
B. & J. TRAILER, 3913 S. Mich. Op. Sun.

$550 BUYS REEFER TRAILER AND TRACtor from private party. Perfect condition. Payments to suit. Radcliffe 1997.

MOTORCYCLES AND BICYCLES.

HARLEY-DAVIDSON LATE MOD. 74; WONderful cond.; many extras; priv. party must sac., need cash. R. Pk. 0146.

LARGE SELECTION BOYS', GIRLS' NEW used, bicycles. Century Cycle, 3606 Lawrence-av. Open evenings; wholesale, retail

2 CYLINDER MOTORBIKE $30, $60 EVINrude Speedibike motor, demo., $49.50. CRAMER'S, 1500 N. Wells. Diversey 7307.

HENDERSON, $65; '30 INDIAN AND SIDE car, $135; '32 Harley, $165. Car trade-in. $5 dn., $3 wk. 4841 Ogden-av. Cicero 1185.

HARLEY DAVIDSON TWIN—1927; GD. cond.; $75 cash. 1109 N. Ridgeway-av.

INDIAN SCOUT—'29; PERFECT CONDIT. Many extras. Priv. 1627 N. Latrobe.

CLOTHING, FURS, ETC.

YES! SIR!
—SUITS—
$2.50 --- $2.50
It is possible to get something worth while for $2.50. Just go over to the Parkway Tailors at 405 E. 61st-st., and see what you can get for your money.
We Have Over 2,000 Garments on Hand
The greatest array of styles, colors, and quality in suits, topcoats, and overcoats all uncalled for or slightly used.
Beat Our Bargains If You Can!
Parkway Tailors
405 EAST 61ST-ST.
OPEN SUNDAY TILL 12

— — — PHONE LAKE VIEW 6820 — — — Highest cash paid for men's used clothing, shoes, furs. Will call. 4042 Broadway.

MORE CASH FOR USED CLOTHING, FURS. 4545 Sheridan-rd. Edgewater 7630. Will call.

HIGH CASH PAID FOR OLD FUR COATS. International Furs 190 N. State, R 908.

SEWING MACHINES.

GRAY-BAR ELECTRIC PORTABLE — A-1 cond.; complete $15. Pensacola 1670.

2 SINGER TAILOR SEWING MACHINE—D. C. electric; stand. 571 Harrison-st.

WILL PAY CASH FOR USED SEWING machines any make. Kedzie 1302

ARTS AND ANTIQUES.

CHIME CLOCK, MAH. CASE, FLOOR TYPE, 10 ft. Address Y K 417. Tribune.

DESK AND DRAWERS—OLD MAHOG. DAV., rose top. 133 S. Monroe, Coldwater, Mich.

PATENTS—PATENT ATTORNEYS.

INVENTORS — WRITE FOR NEW FREE book "Patent Guide for Inventor" and "Record of Invention" form. No charge for preliminary information. Clarence A. O'Brien and Hyman Berman, Registered Patent Attorneys, 268 E Adams Bldg., Washington, D. C.

PATENTS, TRADEMARKS, COPYRIGHTS, MILO B. STEVENS & CO., 100 N. La Salle-st. Estab. 1864. Other office, Washington.

USED AUTOMOBILES FOR SALE.

HURRY! HURRY!

CHICAGO'S GREATEST USED CAR OFFER EXPIRES SOON!

AND

NO FINANCE CHARGE NO INTEREST IF YOU BUY A USED CAR FROM THE STUDEBAKER

USED CAR DEPT. STORE.

In order to get out from under the biggest stock of used cars in their history Studebaker Sales Co. of Chicago is making this sensational offer. For a limited time only—you can purchase any car in their great selection on time payments, and absolutely pay no finance charge or interest. Think of it! All the red tape and the extra expense of financing is disposed of—and you obtain the car of your dreams at the lowest price possible.

REMEMBER

This is only because the sales of 1936 Studebakers have swamped us with the greatest array of "trade-ins" in our history. We admit we haven't got the room. And so because Studebaker maintains its own finance department we are able to make the astounding offer of selling cars on time without requiring you to pay a finance charge or interest.

75 CARS FROM $25 TO $145
50 CARS FROM $145 TO $475
50 CARS FROM $250 TO $475

ALSO
1935 Dodges,
1935 Chevrolets,
1935 Studebakers,
1935 Buicks—1935 Fords,

ACT QUICKLY!
First come, first served!
Five days' driving trial.

STUDEBAKER
USED CAR DEPT. STORE.
26TH AND MICHIGAN
OPEN SUNDAY. CALUMET 6492.

Auburn Speedster
1935 AT ½ COST.
SPECIAL TORPEDO, 100 MILES PER HOUR; SUPERCHARGED; FINEST IN TOWN.
ALSO '35 SEDAN AT $590.
PHONE WELL. 7802. CHAS. KRUEGER.

Auburn '35 Supercharged
Convert. sedan; official's car; beau. Simonized black finish, red trim, chrome disk wheels, spec. speedster fenders and equipment, red leather uphol.; new car guarantee..$1,445
AUBURN CORD DIST., 2426 Michigan.

AUBURN—1934 CUST. SALON SED., DUAL ratio, 6 white walls; also 1932 cust. sed., s. mts., dual r., radio, $265. 6811 S. Halsted.

AUBURN—'31 BROUGHAM EXCEPTIONALly clean. $175. 2633 MADISON.

AUBURN—'29 DE LUXE SPORT SED. EXC. cond. Bargain. 6832 STONY ISLAND.

1935—1934—1933
BUICKS
Closing out our entire stock of late model Buicks at sacrifice prices as low as
$465
Never before such value. Now is Your opportunity. ACT QUICK.
JAMES LEVY BUICK CO.
34 Years on Michigan-av.
2257 S. Michigan. Cal. 4626

BUICKS.
Taxi Men, Attention!
SEE THIS CAR.
Buick, late 1934, 4 door 7 pass. de luxe sedan; side mts., heater, safety glass and all dual equipment. Very low miles. Cost $2,345. Sacrifice for $785. Terms, trade. Balance 12-24 months. 90 day guarantee.
Michigan Ave. Auto Sales,
2225 S. MICHIGAN. OPEN SUN., EVES.

BUICK 1936
Model S-41, 4 door, 5 pass., used deluxe touring sedan; 6 steel air wheels, side mounts, radio, heater, clock, whipcord upholstery. Sacr. Also 1936, 2 door, de luxe, used, touring sedan; all dual equipment, $785. Your car down, bal. 12-24 mos. 90 day guar.
BUY ON OUR NEW 6% PLAN.
AUTO LOAN CORP.,
4635 Washington-blvd.

BUICK 1936, $795
5 pass. de luxe used Sedan; built-in trunk, safety glass, radio, heater, high grade uphols. Also '35 Sedan; side mts., built-in trk.; orig. cost $1,475; sac. for $595. Your car down, bal. 12-24 mos. 90 day guarantee.
State Auto Finance Corp.,
3939 Washington-blvd.

BUICK '36, $795
30 DAY DRIVING TRIAL.
5 pass. touring sedan, 40 series, built-in trunk, used, radio, heated, special upholstering, paint, dual equip. Duplate glass. Your car down, bal. 12-24 mos. 90 day guarantee.
NEW LOW FINANCE PLAN.
FINANCE CORP. EST. 21 YRS.
4701 WASHINGTON-BLVD.

BUICK—1934.
Popular model 46s de luxe Coupe. Has attractive green finish without a scratch or blemish. Spotless whipcord uphols., rumble, side mts., fender wells, metal tire covers..$665
WEST SIDE BUICK SALES.
4666 WASHINGTON-BLVD.

BUICK '31 5 PASS., $195.
Mohair upholstery, artillery wheels, small 50 series sedan; 90 day guarantee. Your car down, bal. $20 per month.
Dodge Dealer, 2720 N. Cicero.

Buick '36 5 Pass. Brougham.
Used; built-in trunk, dual equipment, virtually a brand new car; $895. Guaranteed.
AUBURN CORD DISTRIBUTOR.
2426 MICHIGAN. OPEN EVES., SUN.

— — BUICK—TAXI MEN ATTENTION — —
A 6 wheel long wheelbase sedan, run so little it's like brand new; '34, all '35 features. Will sell cheap to real buyer. C. Thayer Well. 7802.

— — — BUICK—1929 COACH — — —
$95.
SOUTHWEST CHEV., 9220 ASHLAND.

BUICK—'35 MOD. 41, 4 DR. TOURING SEdan, built-in trunk, interior-exterior like brand new; $595. 2235 Michigan.

BUICK—NEWEST '34 DE L. 7 PASS. SED.; guar. like brand new; sac. for only $675. U. S. Auto Finance Co. 2535 N. Crawford.

BUICK—'34 67 SED.; 6 W., RADIO, HTR. Also '33 67 sed.; htr. Priced low. $495. BUICK, MAPLE AT DAVIS-ST., EVANSTON.

BUICK—1933 CPE.; R. S. A1 COND. FOR what? Address X T 556, Tribune.

BUICK—'31 SPT. CPE.; R. S. RADIO, HTR. new tires; $10 down. 6640 S. Western.

BUICK—1931 LT. 8 4 DOOR SEDAN, $225. 4000 W. 22D-ST.

BUICK—'30-57 SEDAN; BARGAIN AT $125. Buick, 7647 S. Halsted.

BUICK—'31 7 PASS. SEDAN, $175. DE SOTO PLYM. DLR., 2633 MADISON.

USED AUTOMOBILES FOR SALE.

PEOPLES FINANCE CO.
WE SELL, FINANCE, AND SERVICE YOUR CAR ALL UNDER ONE ROOF.
War Vets and Others, See Us First!
Easiest Terms in Chicago.

'35 Dodge 4 dr. tour. sedan	$585
'35 Ford Fordor de luxe sedan	$475
'35 Olds 6 cyl. tour. sedan	$585
'35 Chev. Master 4 dr. de l. sed., trunk	$535
'35 Plym. de l. sed. Also spt. cp., low as	$495
'35 Studebaker Comm., trunk, 6 w. w.	$525
'34 Plym. 5 p. sed. and con. cpe.; low as	$445
'34 Hudson 5 pass. brougham	$445
'34 Chevrolet 5 pass. Mast. de l. sed.	$395
'34 Ford 5 p. de l. sedan; also spt. cpe.	$365
'34 Pontiac 5 p. de l. sed., knee action	$445
'34 Dodge 5 p. de l. sedan; like new	$465
'33 Chrysler 4 dr. de l. sedan, 6 w. w.	$415
'33 Dodge sedan, dual equipment	$395
'33 Olds. 5 pass. de l. sed. built-in trk.	$395
'33 Chev. Mas. 5 p. sed.; '33 cpe. low as	$295
'33 Nash 4 door sedan	$375
'33 Studebaker 6 cyl. 4 dr. de l. sedan	$375
'33 De Soto Cust. de l. 4 door sedan	$385
'33 Auburn 4 dr. de l. sedan; real buy	$295
'33 Plym. 5 p. de l. sed.; and cp. low as	$295
'32 Chev. Mast. 5 p. de l. sed.; free whls.	$265
'32 Pierce-Ar. Club sed.; 6 w. w., trk.	$425
'32 Reo de l. sed.; 6 w. w., fully eqpd.	$295
'32 Chrysler spt. cpe., rumble, 6 w. w.	$265
'32 Graham 4 dr. de l. sedan; perfect	$245
'32 Lincoln 8 4 dr. sed., short whlbase	$565
'31 Chevrolet 5 pass. sedan	$210
'31 Ford 5 p. sedan; very clean	$175
'31 Oldsmobile de l. 5 p. sed.; 6 w. w.	$245
'30 Cadillac 7 pass. sed., 6 w. w.	$325
'30 La Salle 7 pass. sed., 6 w. w.	$265
'30 Chev. spt. rdstr.; smart car	$135
'30 Pontiac sedan, exc. condition	$125
'30 Plymouth 4 dr. sed.; side mounts	$ 95
'29 Chev. 5 pass. sed.; econ. trans.	$ 50

100 OTHERS, $25 AND UP.
YOUR CAR DOWN PAYMENT.
7 DAY TRIAL, 90 DAY GUARANTEE.
4512-18 MADISON

To the Man with a Job Who Desires a Used Car.
$5—DOWN—$5
will buy any of 50 used cars or trucks—all types.
RUBY CHEV., INC. USED CAR DEPT.
7158 STONY ISLAND. DOR. 2310.

BUICKS—BUICKS
Late 1936 model 61 roadster, used. This car could pass for new, finish in beautiful Deauville blue, trunk and fully equipt.; cost $1,336; sacrifice for $1,085; terms, trade, balance 12 to 14 months.
ALSO
1936 models 41 4 door touring sedans, used. Selected colors; cost $1,084; for quick sale $895; terms, trade, balance 12-24 months.
90 DAY GUARANTEE.
Michigan-av. Auto Sales,
2225 S. MICHIGAN. OPEN SUN., EVES.

Cadillac, Newest, $1,095
1934 8 CYL., 4 DOOR 5 PASS. SEDAN, MODEL 20; finished in a beautiful shade of dark blue; wire wheels, white wall tires; positively like BRAND NEW. Cost $3,500 short time ago. Sac. for your car down, bal. 12-24 mos.; 7 day trial; 90 day guarantee.
New Low Finance Plan.
FINANCE CORP. [EST. 21 YRS.]
4701 WASHINGTON-BLVD.

Cadillac '32 7 Pass.
sedan, Fleetwood body, de luxe equipment, side mts., white wall tires. Also '30 Cadillac 7 pass. sedan, low as $295.
2247 S. MICHIGAN. VIC. 1268.

Cadillac V-8 '34 Town Sedan
Very low mil.; like new; $1,150, terms.
PACKARD. 1735 E. Railroad, Evanston. Hal. 2121. Open Sun. and Eves. Green. 7102.

CADILLAC—SEDAN, DE LUXE, SERIES 10-'34; hardly driven; just taken out of storage; cost $2,900; will sacrif. at $355 below the market. DODGE CO., 907 DIVERSEY-BLVD.

CADILLAC—LAST SERIES '35 TOUR. SPT. SEDAN; 6 WHEELS, TRUNK, ETC. VIRTUALLY BRAND NEW. $3,200 CAR AT LESS THAN ½. CALL WELL. 7802. MR. KRUEGER.

CADILLAC—12 CYL. '31 SPORT SED.; SIDE mounts, perf. cond., priv. owner., sacr. Old Fort Garage, 237 E. Grand. Del. 0461.

1935 CHEVROLETS PAY $25 A MONTH
MOST COMPLETE STOCK IN CHICAGO.
Master Sedans. Master Coaches. Master Coupes.
RUBY CHEVROLET, INC.,
7158 STONY ISLAND-AV.
USED CAR DEPT. DOR. 2310.

CHEVROLET 1936
4 dr., 5 pass. de luxe used Sedan; built-in trunk; safety glass, high grade uphols.; orig. cost $820. Also '36 used 2 dr. sed., $595. Your car down, bal. 12-24 mos. 90 day guar.
State Auto Finance Corp.,
3939 Washington-blvd.

CHEVROLET 1935, $430
3 left to close out, trunk sedans, 2 and 4 door and coupe. Cut to close out as low as
$430
EASY VETERANS' BONUS PLAN.
F-E-L-Z, 3542 N. CLARK-ST.
½ BLOCK SOUTH CUBS PARK.

CHEVROLET 1935
4 dr. tour. sedan; built-in trunk, radio, heater, high grade whipcord uphols. Also '35 Master 2 dr. sed.; positively can't tell from new, $445. Your car dn., bal. 12-24 mos.
OAK PARK AUTO FINANCE CORP.
4618 WASHINGTON-BLVD.

CHEVROLETS '35, $495
Master de luxe sedans, built-in trunks, dual equip.; safety glass, all latest features. Small down payment, balance 12-24 months.
CERTIFIED AUTO SALES,
4647 MADISON.

CHEVROLET 1934
We have this beautiful Rivermist Grey 4 door touring sedan, perfect in every respect. Also 1934 Master Coach, like new thruout, as low as $415.
OPEN ALL DAY SUNDAY,
3742 LAWRENCE-AV.

CHEVROLET—NEWEST 1935 TOURING Sedan; hardly used; built-in trunk, knee action; truly like brand new. Also 1933 De Luxe Sedan; only $295; terms to suit. U. S. Auto Finance Co. 2535 N. Crawford.

Chev. '35 Mast. Coupe, $465.
Knee action, turret top; below market. Come in, be convinced. South Side Auto Sales. 6023 Cottage Grove. Mid. 8179. Open evenings.

CHEVROLET '35 MASTER COACH; LOOKS runs like new; O. K.'d warranty; special at $465; liberal terms, trade. CLARK MAPLE CHEV., 1111 N. LA SALLE

CHEVROLET—'34 MASTER SEDAN, 5 P. Driven little. Like new in every respect. Terms as low as $150 down, bal. to suit. LOGAN SQUARE BUICK, 2468 Milwaukee.

CHEVROLET—'35 MAST. SED.; BEAU. CAR, in A1 cond.; low mil., O.K.'d value, $495. Chevrolet Co., 1111 Chicago-av., Evanston.

CHEV.—'34 MASTER CONV. COUPE; RUMB. seat, dual equip., heater, low mileage. Positively like new. $445. 2235 Michigan.

CHEVROLET—'34 COACH MASTER; ALSO '32 SEDAN; SIDE MTS.; LOW AS $295. PONTIAC DEALER, 7727 S. ASHLAND.

CHEVROLET—1933 MASTER DE L. SED. 6 wire wheels, trunk rack, etc. Bargain. 6832 STONY ISLAND.

CHEVROLET—'33 MASTER 5 PASS. SED.; very clean, $325. Also '29 coach, $55. DE SOTO-PLYM. DLR., 2633 MADISON.

CHEVROLET—1935 DE LUXE SEDAN $525 $25 down 30 months to pay. 1930 MILWAUKEE-AV. ARM. 8102.

CHEVROLET—1934 DE LUXE SEDAN $395 $25 down, 30 months to pay. 2491 MILWAUKEE-AV. BEL. 1621.

CHEVROLET—'32 COACH; $165. Michigan Av. Motors, 2309 S. Michigan.

CHEVROLET—1936 USED SEDAN; SACRIfice; low mil. Diversey 3823.

CHEV.—'35; 4 DR. MAST. SED.; LOW MI.; radio, trk.; $225 dn.; prt. 5104 Wilson.

CHEVR.—1933 MAST. TOWN SED.; RADIO, htr.; A-1 cond.; priv. Craw. 6248.

CHEV.—'30 4 DR. SED.; W. WHLS.; EX. cond.; like new; sac. $140. 3417 N. Western

CHEVROLET—'36 SEDAN; USED; DE L. mast.; blt. in trk.; $585. 4001 W. Grand-av.

CHRYSLER—1936 AIRFLOW IMPERIAL 6 passenger sedan. Used. Eqpd. Philco radio included. Real buy. 3143 Lawrence-av.

CHRYSLER — 1936, 6, 5 PASS. SEDAN. Used. Absolutely like new. A real buy. 3143 Lawrence-av.

CHRYSLER—'34 DE LUXE 4 DR. SEDAN; 6 cyl., 4 dr., dual equip., h. water heater, positively like new. $485. 2235 Michigan.

The Tribune does not knowingly accept automobile advertising which misrepresents the year of the car. If you wish to confirm the year model of a used car advertised in its columns, secure the serial number (which determines the year model) and telephone the Tribune, Superior 0100, Local 328, for verification.

USED AUTOMOBILES FOR SALE.

Chicago's Finest Selection of *R.&G.
*R. & G. Means Renewed and Guaranteed.
Lawder Bros.
The Ford-Lincoln-Zephyr Dlr.
Established 1890.

'29 Buick 4 dr. Sedan, new paint	$135
'31 Chevrolet Coupe, rumble seat	235
'31-'30 Chevrolet Coupes and Coaches	$125 up
'30 Dodge 4 pass. Coupe	$145
'30 Essex 4 dr. Sedan, good cond.	140
'35 Ford de luxe 4 dr. Sedan, perf.	500
'35 Ford de luxe Tudor Sedan	480
'35 Ford Tudor Sedan, low mile.	450
'34 Ford de luxe 3 window Coupe	395
'33 Ford de luxe Rdstr., rumble seat	345
'33 Ford de luxe Coupe, rumble seat	295
'32 Ford de luxe Coupe, rumble seat	265
'31 Ford de luxe Rdstr., rumble seat	200
'31-'30-'29s Ford Tudor, Coupe seds.	$75 up
'34 Nash de luxe 4 dr. Sedan. A1 cond.	$395
'32 Plymouth Coach, excellent	265
'31 Pontiac 4 dr. Sedan, side mts.	215
'30 Pontiac 4 dr. Sedan, new paint	165
'35 Terraplane de l. Sedan, blt. in lug.	495

60 Others to Pick From
Make your own terms—trade.
LOW AS $5 DOWN.
6900 VINCENNES-av.
1 BLOCK WEST OF STATE-ST.

$5 DOWN $5
coupes and roadsters. All are in tip-top shape and priced especially low for this Spring Sale. EXTRA VALUES PLUS—
10 Day Driving Trial
We trade and give 24 months to pay.
NATIONAL MOTOR CAR CO.,
6445 S. WESTERN-AV.

Chevrolets 1936-'35-'34
45 TO CHOOSE FROM.
Master de luxe sport sedans; used. Town sedans, coupes, coaches, cabriolets, roadsters; built-in trunks, radios. Can't tell some from brand new.
As Low As $375
Written guarantee with every car. Over 15 years of square dealing is your assurance of satisfaction.
Emich Chevrolet Co.,
6501 N. WESTERN-AV., CHICAGO.
133 MADISON-ST., OAK PARK.
VETERANS—BUY FROM A VETERAN.

Chrysler Airstream 1935
4 door, 5 pass., 6 cyl., de luxe touring sedan; built-in trunk, radio, heater, electric fan, high grade whipcord uphols. This car positively same as brand new. Also 1935 2 door Airstream touring sedan; built-in trunk, all dual equip. Priced down to $545. Your car down, balance 12-24 months. 90 day guar.
BUY ON OUR LOW FINANCE PLAN.
AUTO LOAN CORP.,
4635 Washington-blvd.

Chrysler Airflow 1935
Imperial model C 2, straight 8, 6 pass., 4 door de luxe sedan, overdrive, radio, heater, original cost, $2,350. This car is positively just the same as brand new. Sacrifice for $895. Your car down, bal. 12-24 months.
BUY ON OUR LOW FINANCE PLAN.
AUTO LOAN CORP.,
4635 Washington-blvd.

Chrysler 1935 Airflow
30 DAY DRIVING TRIAL.
De luxe 6 pass. sedan, overdrive, beautiful black finish, dual equipment, duplate glass, white wall tires; also '35 airstream sedan, $625. Your car down payment, balance 12-24 months. 90 day guarantee.
NEW LOW FINANCE PLAN.
FINANCE CORP. EST. 21 YRS.
4701 WASHINGTON-BLVD.

Chrysler Convert., $465
$465 the full price. Special show car. Convertible sport sedan that can be used either as an open or closed car. Trunk, 6 wheels, radio, etc. And run so little it will pass for BRAND NEW. $2000 car last '32. Closing out '35 Airflow sedan, overdrive at $600 saving. FELZ, 1132 DIVERSEY-BLD.

CHRYSLER 1933
This beautiful 5 pass. 6 wheel radio and heater equipped sedan is all that a new car could be. Come out and see it today; yours for only $495.
OPEN ALL DAY SUNDAY.
NORTHWEST BUICK,
3801 LAWRENCE-AV.

CHRYSLER 1936 IMPERIAL
Airflow, used, 6 pass. sedan, built-in trunk, beau. black finish, chrome trimmed, wheel shields, built-in radio, elec. clock, complete dual equip. Speedometer mileage guaranteed. As new as when it left factory, $1,445.
AUBURN CORD DIST., 2426 Michigan.

Chrysler 1935 De Luxe 4 Dr.
touring sedan. Built-in trunk, 6 cyl.; fully equipped. You'd say BRAND NEW. Must sell this beautiful car at once. Terms, trade to suit. National Motor Car Co., 6445 S. Western.

CHRYSLER—1932 SMALL IMPERIAL CONvertible coupe. This car has been reconditioned in our own shop. The color is polychromatic blue and beautiful to look at. Will sacrifice for $395. Chrysler-Plymouth Dealer, 5958 Broadway.

CHRYSLER—LATEST 1932 DE LUXE SEdan; truly like brand new. Also De Luxe Coupe, a beauty. Only $295. Tms. to suit. U. S. Auto Finance Co. 2535 N. Crawford.

CONTINENTAL—'33 4 DR. 6 CYL. SEDAN; very clean car..........$265 Dodge. Direct Factory Dlr. Plymouth. 2300 W. 63d-st. Prospect 0024.

DE SOTO '35 AIRFLOW
30 DAY DRIVING TRIAL.
AIRSTREAM 5 AND 6 PASS. SEDAN.
Overdrive, safety glass, special upholstering, heater, polychromatic colors, special air wheels. Cost up to $1,404; now as low as $595. Your car down, bal. 12-24 mos. 90 day guar.
NEW LOW FINANCE PLAN.
FINANCE CORP. EST. 21 YRS.
4701 WASHINGTON-BLVD.

De Soto Airstream '35
4 door, 5 pass. Touring Sedan; built-in trunk, safety glass, de luxe equipment. Also 1935 coupe, rumble seat; sacr. for $595. Your car down, bal. 12-24 mos. 90 day guar.
State Auto Finance Corp.,
3939 Washington-blvd.

De Soto '34 Airflow
6 pass. sedan, complete equipment. Driven very little. Priced for quick sale.
Hill Motors, Packard Dlr.,
640 Madison-st., Oak Park.

DISCOUNT
De Soto 1936 4 door trunk sedan; white wall tires. Custom job throughout. Offic. car. Terms, trade. Liberal bonus plan.
WENZEL, 1143 DIVERSEY.

DE SOTO '33 CUSTOM 6
Sedan—reconditioned thruout. Beau. blue finish. Good tires. Special today, $395.
2515—MILWAUKEE—2515.

DE SOTO—1936 USED CUSTOM TOURING sedan; gas saver transmission; new car guarantee; must sacrifice; bargain at $775. 2424 MILWAUKEE-AV.

DE SOTO—1933 SEDAN CUSTOM SIX. ONLY $445. YOUR CAR OR $100 DOWN. PONTIAC DEALER, 7727 S. ASHLAND.

DE SOTO—'30 4 DR. SED.; SPLENDID COND. Must sac. $125. 3950 N. Claremont.

DE SOTO—'35 SED., PERF. COND.; $595 Newberry, Barg's., 1025 N. Clark.

DE SOTO—1934 AIRFLOW COUPES AND sedans; sacrifice. Whitehall 8000.

DODGE—LATEST '34 DE LUXE CONVERTible coupe; knee action, air whls., draft vent., etc.; like new thruout. Sacrifice for only $495. Guaranteed; terms, trade. BENDER-RIEGER, INC. DODGE DEALER, 933 WASHINGTON-BLVD.

DODGE—NEWEST '34 DE LUXE SEDAN Truly like brand new. Built-in trunk, knee action. Also '33 Sedan, hardly used. Sacrifice for $295. Terms to suit. U. S. Auto Finance Co. 2535 N. Crawford.

DODGE—1935 TOURING SEDANS; RADIO, de luxe eqpt., etc. These cars carry a new car guar. 2 to choose from. Dodge. Direct Factory Dlr. Plymouth. 2300 W. 63d-st. Prospect 0024.

DODGE—1931 D. D. 6 SEDAN; NEEDS some repairs; good mechanic's car; special for this week-end at $130. M. J. Lanahan, Inc., 2544 S. Michigan.

DODGE—'35 SEDAN; HTR..........$650 The cleanest car on North Shore. BUICK, MAPLE AT DAVIS-ST., EVANSTON.

DODGE—'34 DE LUXE COUPE, $485, RUMble seat, dual equipment; like new; very low mileage. 2235 S. MICHIGAN.

DODGE—1935 4 DOOR DE LUXE SEDAN; like new. Mech. perfect. Many extras, $585. DE SOTO-PLYM. DLR., 2633 MADISON.

DODGE—1935 DE LUXE SEDAN $585 $25 down 30 months to pay. 1930 MILWAUKEE-AV. ARM. 8102.

DODGE—'31 2 DOOR SEDAN $145. Michigan Av. Motors, 2309 S. Michigan.

DODGE—'35 DE LUXE COUPE; RADIO, heater; only $575. 3325 MONTROSE.

USED AUTOMOBILES FOR SALE.

EVANSTON
Oldsmobile Dealer
HAS BETTER USED CARS.
90 CARS TO CHOOSE FROM.

'35 Olds. 6 coach; built-in trunk	$625
'35 Dodge 2 door sedan	595
'35 Chrysler sport coupe	625
'35 Ford tudor; heater, radio	495
'35 Ford coupe	465
'35 Ford conv. coupe, heater, radio	495
'34 Olds. 6 touring sedan	525
'34 Olds. 6 coach; built-in trunk	495
'34 Chevrolet; 2 door sedan	375
'34 Chevrolet sport coupe	365
'34 Ford tudor de luxe	365
'34 Ford coupe	360
'34 Dodge coach	425
'34 Plymouth sedan	425
'34 Plymouth coach	395
'34 Chrysler coupe, radio	425
'34 Pontiac convertible coupe	475
'33 Olds. touring sedan	395
'33 Olds. touring sedan	395
'33 Chevrolet touring sedan	365
'33 Pontiac touring sedan	375
'32 Olds. sedan	325
'32 Olds. sport coupe	325
'32 De Soto coach	325
'32 Plymouth coupe	225
'31 Oakland coach	150
'30 Buick sedan	195
'30 Olds. sedan	175
'30 Willys sedan	125
'29 Viking sedan	95

NO SALES TAX.
Lake Shore Motors, Inc.,
1017 Chicago-av., Evanston.
ROGERS PARK 2610. UNIV. 4100.

Renewed and Guar. Cars.

FORD, '35, Fordor Sedan	$510
Ford, '35, Tudor	465
Ford, '34, De Luxe Tudor	410
Ford, '33 Tudor	345
Buick, '31-67, special Sedan, 6 w.	395

90 OTHER CARS. ALL MAKES TO CHOOSE FROM. MONEY BACK GUARANTEE.
Snow Bros., Auth. Ford Dlr.
652 Madison—Oak Park—1027 South-blvd.

Dodge '36 4 Dr. Sed., $695
Also 4 door touring sedan; used; 6 air whls., built-in trunk. Beaut. stratosphere. Your car down—payments $25 per month.
THE HOME OF THE DODGE CAR.
Murphy Motor Sales
AUTHORIZED DODGE DEALER.
2720 N. CICERO-AV.

DODGE DE LUXE 1935
6 cyl., 4 door, 5 pass., touring, sedan; built-in trunk, radio, heater, all dual equipment. Also 1935 de luxe 2 door sedan; $495. Your car down, bal. 12-24 mos. 90 day guar.
BUY ON OUR LOW FINANCE PLAN.
AUTO LOAN CORP.,
4635 Washington-blvd.

Dodge '35 5 Pass., $545
30 DAY DRIVING TRIAL.
All touring 4 door sedan, built-in trunk, dual equipment, duplate glass, special upholstery, paint, heater, radios. Cost $951. Your car down, bal. 12-24 mos. 90 day guar.
NEW LOW FINANCE PLAN.
FINANCE CORP. EST. 21 YRS.
4701 WASHINGTON-BLVD.

DODGE '36 DISCOUNT
Closing out 4 used officials' cars. Convertible phaeton sedan and de luxe touring trunk sedan. Special show cars; also sedan and sedan 2 door.
TREMENDOUS TRADE AND SAVING
EASY VETERANS' BONUS PLAN.
Dodge Co., 907 Diversey

DODGES 1935—'34—'33.
Some with built-in trunk, heaters, radios, safety glass; all in new car condition; fully guaranteed; priced to move quickly.
90 OTHER MAKES AND MODELS.
Priced from $75 up. Guaranteed and terms.
McFadden Motor Sales.
DODGE-PLYM. DEALER. 2810 MADISON.

DODGES 1935
[5 TO CHOOSE FROM.]
De luxe 4 dr. touring sedan; coupes; 2 dr. sedans; built-in trunks, radios, heater; just like new; low as $525. Your car, bal. 12-24 mo.
OAK PARK AUTO FINANCE CORP.
4618 WASHINGTON-BLVD.

Dodge '35 Touring Sedan.
built-in trunk, practically new. Also 2 dr. sedan, dual equipped, etc. Full price, $535, terms.
INDEPENDENT MOTORS,
2700 MADISON-ST.

DURANT—SEDAN, '28; MECHAN. PERF.; uphols. like new; $50 cash. Buck. 1815.

ESSEX—'29 4 DR. SED.; GOOD PAINT, tires, exc. motor; $10 dn. 6640 S. Western.

ESSEX—'30 SPORT CPE.; R. SEAT, NEW paint, radio; $10 down. 6640 S. Western.

ESSEX—'31 COACH, $115 CASH. BRUNSwick 4362, 2117 Homer-st.

FORD 1934
Fordor de luxe sedan; black body and fenders; run so little it is really new in every respect; special today at $395.
OPEN ALL DAY SUNDAY.
NORTHWEST BUICK,
3801 LAWRENCE-AV.

FORD '35 TOURING SEDAN.
Radio, heater; low mil.; $525; terms.
PACKARD. 1735 E. Railroad, Evanston. Hal. 2121. Open Sun. and Eves. Green. 7102.

FORD—LATE '35 4 DR. 5 PASS. DE LUXE touring sedan; like new; built-in trunk, Ford radio, spec. tires, and all dual equip.; over $100 in extras; priv. party will sell cheap. Finance good risk. J. Usher, 7412 S. Shore-dr. So. Shr. 7290.

FORD—'35 DE LUXE TOURING FORDOR; Vogue white wall tires, black finish, red wire whls., built-in trunk, radio. A real beauty. $175 dn. GLENN E. HOLMES, INC., 30 W. LAKE. OPEN SAT., SUNDAY.

FORD 1935 4 DR. SEDAN.
Excellent condition, with radio, heater, safety glass, etc. Real bargain; only $495. Rad. 2708. Kroll Dge.-Plym., 7215 S. Halsted.

FORD 1933 4 CYL. COUPE.
Good tires, original finish; excellent condition; real barg., $235. NO CASH needed. Rad. 2707. Kroll Dge.-Plym. 7215 S. Halsted.

FORD BARGAINS.
1934 Tudor and 1932 coach. Like new. 6832 STONY ISLAND.

FORD—'35 TUDOR, DRIVEN CAREFULLY and very little. A-1 mechanical condition. Price speaks for itself, $395. 2247 S. MICHIGAN.

FORD—1935 DE LUXE TUDOR; ALSO 1935 fordor, for as low as $435. Dodge. Direct Factory Dlr. Plymouth. 2300 W. 63d-st. Prospect 0024.

FORDS—'35, '34, '33, '32, '31, '30, '29, '28 sedans, coupes, coaches, rdsters. Priced as low as $60. Only $5 down, bal. to 24 mos. National Motor Car Co., 6445 S. Western.

FORDS—'35S TO 30S. BARGAINS. Sedans, Tudors, Coupes, Convertibles. Authorized Ford Dealer. Morton's, 2825 Sheffield-av., nr. Diversey.

FORD—1933 FORDOR SEDAN; HAS APpearance of new; no reasonable offer refused. W. Berry, Hollycourt 0290.

FORD—1935 DE LUXE COUPE; PRACTICally new. For sale by widow in Glencoe. ADDRESS X S 94, TRIBUNE.

FORD—1935 SEDAN, RADIO. ALSO TUDOR 1935, RADIO. LOW AS......$435. TERMS. PONTIAC DEALER, 7727 S. ASHLAND.

FORD—'34 TUDOR. VERY CLEAN. A real car at a barg. Like new. Must sacr. $330. Dlr., 1302 N. Claremont. Humb. 6393.

— — — FORD 1934 COUPE — — —
Looks and runs like new..........$395
Long, 800 Madison-st., Oak Park.

FORD — 1935 DE LUXE SEDAN $465 $25 down, 30 months to pay. 1930 MILWAUKEE-AV. ARM. 8102.

— FORD—'33 TUDOR, SNAPPY — Paint, upholstery clean; only $290. Ruby Chev., Inc., 1422 E. 67th-st. Fai.9600.

FORD—'30 CPE.; R. S. A-1 COND.; NEW paint, $125. 3417 N. Western. Bit. 9789.

FORD—1931 TUDOR; TAKE $50 DN. SLUMBRICK FORD SALES, 1711 W. 95th.

FORD—'29 CPE.; NEW PAINT, TIRES, wire whls., radio; $10 dn. 6640 S. Western.

FORD—DE LUXE COUPE, LATE '32, GOOD condition; low mileage. $215. Sun. 2519.

FORD—'31 DE LUXE SEDAN AND COUPE, $125. 4000 W. 22d-st.

FORD—1934 5 PASS. SEDAN, PRIVATELY owned, $325. 4000 W. 22d-st.

FORD — 1935 5 PASS. SEDAN, FULLY eqpd.; like new; $395. 4000 W. 22d-st.

FORD—1935 TUDOR; LIKE NEW; PRIV. owner. 13232 Baltimore-av.

FORD — 1935 TUDOR, $485, PRIVATE party, 235 N. Mason-av. Estabrook 2652.

FORD—1931 COACH; S. MTS.; EX. COND.; sacrifice $165. Bittersweet 9789.

FORD—'34 TUDOR, A-1 CONDITION, $325 2650 Wilcox-st., 1st apt.

FORD—'31 TRUCK; STAKE BODY; 6X8X12. Best offer. Cash or tms. Pri. 810 Grace.

FORD—'29 CPE., $65; OTHER LIGHT CARS $5 down, $2 wk. 4841 Ogden. Cic. 1135.

FORD—1935 FORDOR SEDAN—BUILT-IN trunk. Special $465. Wright, 1101 N. Clark.

FORDS—'30-'31s FORDOR, TUDOR SEDS. $5 down. J. J. Wright, 7701 Stony Island.

FORD—'30 TUDOR, NEW PAINT, GOOD tires; runs A-1; $135. Prospect 9116.

FORD—'32 COUPE; RARE VALUE; $225. Chevrolet Co., 1111 Chicago-av., Evanston.

FRANKLIN—4 DR. SEDAN, '31, BARGAIN; only $175; perf. cond. 8031 S. Halsted.

FRANKLIN—'29 PHAETON, STORED FOR 2 years. Like new. 5719 Broadway.

USED AUTOMOBILES FOR SALE.

BROADWAY BUICK

Buick '35-57 Sedan	$750
Buick '34-41 Sedan	650
Buick '33-68 Conv. Sed.	595
Buick '33-57 Sedan	525
Buick '32-67 Sedan	450
Buick '31-67 Sedan	295
Cadillac '31 Sedan	350
Chrysler '33 6 Cyl. Sed.	395
Chrysler '33 Imp. Sedan	450
Dodge '35 De L. Sedan	595
Franklin '32 Sedan	375
Hup. '31 6 Cyl. Sedan	245
Hup. '32 6 Cyl. Sedan	285
La Salle '31 Town Sedan	325
La Salle '33 Sedan	650
Packard '30 Sedan	195
Packard '30 7 P. Sedan	275

BROADWAY BUICK
5701 Broadway. Long. 7700.

$25 TO $95
FOR CASH ONLY.

'28 Dodge sedan, w. w.	'29 Hupmobile sedan.
'28 Olds. sedan, trunk	'29 Pontiac spt. cpe.
'28 La Salle sedan	'30 Graham Paige sed.
'28 Packard sedan.	'30 Oakland 8 sedan.
'28 La Salle conv. cp	'30 Chevrolet coach.
'28 Stude. 5-pass. cpe.	'30 Ford tudor sedan.
'29 Buick sedan.	'30 Dodge DD cpe.

SOME NEED MINOR REPAIRS.
"The Home of the Dodge Car."
Dodge Dealer, 2720 N. Cicero.

EVANSTON'S O. K'D CHEVROLET CARS.

1935 Master De Luxe Sedan	$495
1934 Master Town sedan; radio	535
1934 Master Coach; spotlight	395
1933 Master Sedan; perfect	395
1929 Sedan; needs few repairs	50
1928 Coach; very clean	85

D. K. VOGEDING, INC., CHEV. DLR., 1111 CHICAGO-AV.—EVANSTON.

Franklin '31 De L. Sed., $265
PETERSEN, 1340 W. 63d-st.

Graham '35 Touring Sedan.
Excellent condition, $595; terms.
PACKARD. 1735 E. Railroad, Evanston. Hal. 2121. Open Sun. and Eves. Green. 7102.

GRAHAM SEDANS.
1933 model small 6, 1933 Blue Streak 8. Like new; good tires; excellent motor. Bargain. 6832 STONY ISLAND.

GRAHAM—NEWEST 1935 DE L. SEDAN; guar. like brand new; side mounts, safety glass; truly a beauty; sacr. for $495; terms. U. S. Auto Finance Co. 2535 N. Crawford.

GRAHAM—1935 SPECIAL 6 SEDAN, HTR., Philco radio; low mileage. Berwyn 2820.

HUDSON—'34 DE LUXE SEDAN. BEAUT. pearl gray polychromatic with red whls., dual horns, dual tail lamps, etc. Used little and looks like new. 6832 Stony Island.

HUDSON—1929 4 DOOR SED.; SIDE MT.; perf. must see; barg.; $70. Pal. 9537.

HUPMOBILE 1928 VICTORIA COUPE, AT a bargain. A-1 condition. Greenwood Garage, 1131 E. 47th-st.

LAFAYETTE—LATEST '35 4 DR. DE LUXE sedan, like new, $545. 6811 S. Halsted-st.

LA SALLE 1936
4 door 5 pass. de luxe Touring used Sedan; built-in trunk, high grade upholstery, heater, radio, safety glass. Also 1935 de luxe Sed.; built-in trunk; sacr. for $795. Your car down, bal. 12-24 mos. 90 day guarantee.
State Auto Finance Corp.,
3939 Washington-blvd.

La Salle 1936 Sedan
4 door 5 pass., used custom sedan; built-in trunk, high grade whipcord uphols. Positively can't tell from new. Only $1,195. Your car down, bal. 12-24 mos. at 6%.
OAK PARK AUTO FINANCE CORP.
4618 WASHINGTON-BLVD.

LA SALLE '32 SEDAN.
Fender wells, side mts., 6 wire whls., heater; very clean..........$545
CHRYSLER ILLINOIS CO., CAL. 7460.
FACTORY BRANCH, 2230 MICHIGAN.
Open Sunday.

La Salle '33 7 Pass.
sedan, de luxe equipment. The most beau. car in town. Also '32 La Salle, low as $675.
2247 S. MICHIGAN. VIC. 1268.

LA SALLE — 1934 CONVERTIBLE COUPE; beautiful black with chrome wheels and trim, rumble seat, excellent tires and upholstery; very little mileage; just like new. $745. 2209 S. MICHIGAN-AV.

— — LA SALLE—'30 7 PASS. SEDAN — —
$125.
SOUTHWEST CHEV., 9220 ASHLAND.

LA SALLE—'31 SEDAN, $325. BEAU. 5 pass., perfect. Warner, 3637 Southport-av.

LA SALLE—'30 TOWN SED.; CLEAN..$245 Buick, Maple at Davis-st., Evanston.

LINCOLN '33 5 PASS.
6 wire wheels, side mounts, 2 heaters, duplate glass, driven very carefully by private party. Cost $4,400; now $845. Your car down, bal. 12-24 mos. 90 day guarantee.
NEW LOW FINANCE PLAN.
FINANCE CORP. EST. 21 YRS.
4701 WASHINGTON-BLVD.

LINCOLN '36 7 PASS.
Sedan; used; 6 wheels, 2 mounted forward, long wheelbase, beautiful Lincoln black, modernistically equipped. This desirable 7 passenger car can be purchased today at a real saving. Liberal trade allowance and most satisfactory terms. Always open.
LARRY O'ROURKE. [EST. 22 YRS.]
945 WASHINGTON-BL. [3 min. from loop.]

LINCOLNS—PRICED TO SELL QUICK

1934 V-12 convertible sedan	$1,675
1934 V-12 5 pass. de luxe sedan	$1,575
1933 V-12 5 pass. de luxe sedan	$ 975
1932 V-12 7 pass. de luxe sedan	$ 875
1932 V-8 7 pass. de luxe sedan	$ 875

Authorized Lincoln Zephyr Dealer.
MORTON'S, 2825 SHEFFIELD.

LINCOLN—1933 7 PASS. SEDAN, 6 WIRE wheels, fender wells, white wall tires, radio, heater, broadcloth upholstery; perfect.$1,295. EMIL DENEMARK, INC., 3860 OGDEN-AV. CRAWF. 4100.

LINCOLN — '30 CONVERTIBLE SEDAN; close coupled sport model; side mounts, trunk, and extra truck rack, tires and finish like brand new; cost new $6,300; a beautiful car; will sacrifice for only..........$375 Chrysler-Plymouth Dealer. 5958 Broadway.

LINCOLN '31 TOWN SEDAN
Like new, $375; terms.
PACKARD. 1735 E. Railroad, Evanston. Hal. 2121. Open Sun. and Eves. Green. 7102.

LINCOLN ZEPHYR—'36 4 DOOR SEDAN; used very little; like brand new in every respect; all de luxe equip. Special....$1,085 M. & R. MOTORS, 4001 W. GRAND-AV.

LINCOLN CUSTOM CONVERTIBLE DIEtrich coupe, '34; $5,000 value, $1,450. Phone Well. 7803.

LINCOLN—'32 7 PASS. DE LUXE SEDAN; like brand new in every respect; all de luxe equipt., $685. M. & R., 4001 W. Grand.

LINCOLN—LT. '30 7 PASS. SED., $225; private. 7755 Constance, 3d. Sag. 1143.

LINCOLN—1929 7 PASS. SED., LOW MILEage; like new, $150. Rogers Park 2218.

MERCEDES—COACH, '23, R. H. DRV.; 4 W. brakes. Make offer. 3622 N. Hamlin-av.

NASH—NEWEST '35 AMBASSADOR SEDAN. Truly like brand new. Guar. to give new car satisfaction and prestige; equipped with built-in trunk, air wheels. Must be seen to fully appreciate. Also '35, '34 De L. Sedans; like new; low as $375. Your car as down payment, balance to suit. U. S. Auto Finance Co. 2535 N. Crawford.

Nash '36 Touring Coach.
Used Series 400 built-in trunk, radio, white wall tires; perf. cond. Save approx. $300.
GLENN E. HOLMES, INC.,
30 W. Lake, at Dearborn. Open Sat., Sun.

Nash Sedans and Coupes.
$35 TO $195. 15 CARS TO CHOOSE FROM. Bargains. Good Running Condition.
NASH, 6832 STONY ISLAND-AV.

NASH—1933 6 CYL. 4 DOOR SEDAN; 116 in. W. B.; a very clean car..........$365 Dodge. Direct Factory Dlr. Plymouth. 2300 W. 63d-st. Prospect 0024.

NASH—6, LATE '29 COACH; EXTRAS, INS. Make offer. 4724 Schubert. O. OLSON.

— — — OAKLAND—1930 SEDAN — — —
$95.
SOUTHWEST CHEV., 9220 ASHLAND.

Oldsmobile '35 Conv.
De Luxe Coupe; beaut. burnt rust finish; air wheels; special uphol.; rumble seat; disappearing top; very low mileage. Orig. cost over $1,050. Also '35 2 dr. sed., $545. Your car down, bal. 12-24 mos. 90 day guar.
NEW LOW FINANCE PLAN.
FINANCE CORP. EST. 21 YRS
4701 WASHINGTON-BLVD.

OLDSMOBILE—'33 4 DOOR DE L. TOUR sedan; built-in trunk, radio, htr., Gen. tires; many extras; orig. thruout; like new; $465. Your car dn., tms. 12 to 24 months.
3937 N. Western-av.
Passen Motor Sales, Dodge-Plymouth.
2921 and 2954 Lawrence-av.

OLDSMOBILE—1934 TOURING COUPE; EXcellent cond. thruout; new car guar.; $575. STEELE OLDS. 2484 MILWAUKEE.

OLDS.—'31 DE LUXE 4 DR. SED.; 6 W. W.; a perf. car. $245. 3950 N. Claremont.

OLDSMOBILE—'35 TOURING COUPE, 6 whls., equipt.; 60 day guar. 5408 W. Chicago

OLDSMOBILE—'35 4 DR. SED.; 6 CYL.; extras; $675. Miller-Chev., 2010 Irving Pk.

USED AUTOMOBILES FOR SALE.

2441 MICHIGAN
EDWARDS FINANCE CO.
18 yrs. on Michigan-av.

BUICK '34 5 sedan de luxe	$565
CHEVROLET '33 master coach	295
CHEVROLET '33 master sed.; side mts.	435
CHEV. '35 master touring sed.	525
CHEV. '32 master coupe; rumb. seat	245
DODGE '34 de luxe sedan	435
FORD '36 tudor; used	525
FORD '35 tudor de luxe	465
FORD '35 de luxe coupe	450
FORD '35 de luxe fordor	475
FORD '34 tudors, fordors, coupes from	325
FORD '33 convert. coupe	295
FORD '33 tudors, fordors, coupes from	250
OLDS. '36 6-8 cyl., all mod.; used; from	750
OLDS. '35 6-8 cyl. sedans from	595
PACKARD '35 mod. 120 sedan	795
PIERCE-ARR. '31-'32-'33, all mod. from	295
PONTIAC '33 5 sedan	345
PONTIAC '35 sed. de luxe; radio, htr.	665

Easy terms—liberal trades.
2441 MICHIGAN.
Cal. 6100-1. Open eves., Sunday.

LOW-PRICE LEADERS.

'35 Dodge de luxe sed.	$475
'34 Ford Tudor sedan	335
'35 Chev. Master sedan	525
'32 Chev. 6 w. cpe., r. s.	235

'29 Nash Sedan..$55	'30 Chev. Coach.$115
'29 Olds Sedan....$75	'30 Pontiac Coupe.$75
'30 Chev. Rdstr..$95	'29 Packard Sed..$95

MID-CITY CHEVROLET
1147 Jackson. Open Sunday.

To the Man with a Job Who Desires a Used Car.
$5—DOWN—$5
will buy any of 50 used cars or trucks—all types.
RUBY CHEV. INC. USED CAR DEPT.
7158 STONY ISLAND. DOR. 2310.

'35 LINCOLN 7 PASS.
Low mileage, like new in every detail. Need cash. Sacrifice if sold today.
MR. STAFFORD. Mohawk 3040.

OLDSMOBILE 1935
6 cyl., 4 door, 5 pass. de luxe, touring sedan. Built-in trunk, radio, heater; all dual equip., whipcord uphols. This car just like new. Also 1935, 2 door, de luxe touring sedan; built-in trunk. Price down to $525. Your car down, 12-24 months. 90 day guarantee. 7 day trial.
USE OUR LOW FINANCE PLAN.
AUTO LOAN CORP.,
4635 Washington-blvd.

OLDSMOBILE 1936
6 and 8 cyl. de luxe used 5 pass. Touring Sedan; built-in trunk, high grade uphol., safety glass, heater, all dual equip. Also '35 2 door Sedan; sacrifice for $525. Your car down, bal. 12-24 mos. 90 day guarantee.
State Auto Finance Corp.,
3939 Washington-blvd.

PACKARD 120 1935
4 door, 5 pass. de luxe touring sedan; built-in trunk, radio, heater, high grade whipcord uphols., all dual equipment. Just like new. Also 1935 model 120 2 door de luxe touring sedan. Priced down to $725. Your car down, 12-24 mos. 90 day guarantee. 7 day trial.
USE OUR LOW FINANCE PLAN.
AUTO LOAN CORP.,
4635 Washington-blvd.

Packard Coupe 1935
De luxe equipment. Long wheelbase. High grade uphols. Safety glass, heater. Beaut. gun metal finish. Orig. cost $1,360, now $795. Your car down, bal. 12-24 mo. 90 day guar.
State Auto Finance Corp.,
3939 Washington-blvd.

PACKARD 1935, $775
30 DAY DRIVING TRIAL.
120 de luxe tour. sedan; built-in trunk, special paint, duplate glass, air wheels, heater. Will pass for new. Cost $1,386, now $775. Your car down, bal. 12-24 months.
NEW LOW FINANCE PLAN.
FINANCE CORP. EST. 21 YRS.
4701 WASHINGTON-BLVD.

Packard Conv. Coupe
Latest 1932, model 509, CUSTOM BUILT. Orig. cost $3,260 with radio, heater, 6 wire wheels, side mts., etc. Special for $550. Your car down, bal. 12-24 mos., 90 day guar.
OAK PARK AUTO FINANCE CORP.
4618 WASHINGTON-BLVD.

Packard '33 Super 8
7 passenger limousine; 6 w. w., new tires, heater, spot light, black finish; like new car. Completely gone over. Priced for quick sale.
Hill Motors, Packard Dlr.
640 Madison-st., Oak Park.

Packard '33 7 Pass.
sedan, standard 8, side mts., 6 wire wheels, de luxe equipment. Also '31 7 pass. sedan, side mts., special de luxe equipment, low as $375.
2247 S. MICHIGAN. VIC. 1268.

Packard '35 Sedan—Small 8
$845
White walls, safety gls., trk.; comp. reduced.
SOUTH SHORE BUICK, INC.
7320 STONY ISLAND. MID. 6403.

Packard '32 902 Conv. Cpe.
New tires; new top; $575; terms.
PACKARD. 1735 E. Railroad, Evanston. Hal. 2121. Open Sun. and Eves. Green. 7102.

Packard '31 Sport Phaeton.
6 wire wheels, side mts.; tonneau deck and windshield; pass for new car. Guar.; terms.
2317 S. MICHIGAN.

Packard '31 Sport Roadster.
6 wire whls., 2 side mts., finish, uphol., tires like new. $285; guaranteed; terms.
2317 S. MICHIGAN.

PACKARD—1935 120 5 PASSENGER SEdan. This car is positively like new. Will sell for practically half original cost. JOHN P. LYNCH MOTORS. 1520 N. Halsted. Mohawk 1560.

PACKARD.
15 MODELS TO CHOOSE FROM.
TWERDAHL PACKARD.
2200 DIVERSEY. BRUNS. 8300.

— — — PACKARD—1929 SEDAN — — —
$125.
SOUTHWEST CHEV., 9220 ASHLAND.

PACKARD—'29 SPORT COUPE	$165
PACKARD—'29 7 PASS. SED., LOW	195
PACKARD—'28 COUPE	115

BUICK, MAPLE AT DAVIS-ST., EVANSTON.

PIERCE-ARROW — 8 1932 5-PASSENGER Club Brougham. Presents a new car appearance. Mechanically it is exceptionally good. Fully equipped. Come in and look it over. $525. Terms, trade. Open Sun. and eves. PACKARD, 24th and Michigan. Calumet 7413.

PIERCE-ARROW—1932 BROUGHAM; REAL cheap. Perfect cond. Phone Mohawk 0588.

DISCOUNT
Plymouth 1936 4 door trunk sedan. White wall tires. Official's car. Terms; trade. Liberal bonus plan.
WENZEL, 1143 DIVERSEY.

PLYMOUTH—'33 DE LUXE CONVERTIBLE coupe; wire whls., heater, white wall tires, etc.; like new; sac. for only $365. Guar. Tms. BENDER-RIEGER, INC. PLYM. DEALER, 933 WASHINGTON-BLVD.

PLYMOUTH—GENUINE '36 DE L. TOURing Sedan; used. Guar. like brand new. Not a blemish built-in trunk, air whls. Also '34 Vict. Cpe. Yours for only $395; terms. U. S. Auto Finance Co. 2535 N. Crawford.

PLYMOUTH—1936 4 DOOR 5 PASS. TOURing used sedan. Built-in trunk, exceptionally low mileage. A real bargain. Easy payments can be arranged. Factory executives' car. Address Y F 405, Tribune.

Plymouth 1935 De Luxe
touring sedan; built-in trunk; low mileage; excellent mech. condition; $595.
Rad 2708. Kroll Dge.-Plym., 7215 S. Halsted.

PLYMOUTH—1934 COACH. ALSO COUPE. ALSO '33 SEDAN; LOW AS $345. PONTIAC DEALER, 7727 S. ASHLAND.

PLYMOUTH—1933 P. D. COACH, AUTOmatic clutch; free wheeling; like new. Special at only $345. Terms. 3939 N. Western.

PLYMOUTH—1932 DE LUXE SEDAN $245 $10 down 30 months to pay. 1930 MILWAUKEE-AV. ARM 8102.

PLYMOUTH—'36 TOURING TRUNK SEDAN used. Can't be told from new. $695. 2209 S. MICHIGAN-AV.

PLYMOUTH—'36 4 DR. DE L. TOUR. SED. REPOSSESSED. Newberry Motors, 1025 N. Clark. Whi. 8000.

PLYMOUTH—1935 DE L. 2 DR. SED.; REAsonable. Lake View 7384.

PLYMOUTH—'34 4 DR. SEDAN..........$375 DE SOTO-PLYM. DLR., 2633 MADISON.

PLYMOUTH—'33 SPORT CPE.; SPECIAL paint, exc. mtr.; $10 dn. 6640 S. Western.

PLYMOUTH—'34 P. E. DE L. SED.; BARG. Tom Harrigan, Inc., 450 Madison-st., O. P.

PLYMOUTH—1932 DE L. SEDAN AND CPE. Many extras, $195. 4000 W. 22d-st.

PLYMOUTH—'35 DE L. 2 DR. SED.; RADIO, htr.; perf.; $485. Newberry, 1025 N. Clark.

PLYMOUTH—1934 CONVERTIBLE CPE.; like new; sacrifice. Whitehall 8038.

PLYMOUTH—1936 DE L. 4 DR. SEDAN; used, bargain. Ford Dealer, 1101 N. Clark.

USED AUTOMOBILES FOR SALE.

BARGAINS IN EVANSTON.

'30 Crys. 77 cpe.	$149	'29 De Soto sed.	$ 79
'29 Essex coach	29	'32 Stude. sedan	255
'34 Chev. sedan	409	'30 Dodge sedan	159
'30 Hudson coupe	165	'31 Buick coupe	245
'31 Olds. sedan	225	'29 Willys K. sed.	69
'29 Packard sed.	135	'31 Auburn sed.	169
'34 Dodge sedan	479	'31 Pierce A. sed.	325
'30 Buick sedan	195	'32 Dodge coupe	250
'28 Essex sedan	19	'31 Essex sedan	95
'34 Chev. coupe	349	'30 Chev. coach	135
'32 Dodge sed.	319	'33 Olds. sedan	395
'32 Ford rds.	245	'35 Ford sedan	489

1019 DAVIS-ST., EVANSTON
DODGE-PLYMOUTH DEALER.
EVANSTON CARS ARE BETTER CARS.

57 Cars—Spring Cleanup
Fords, Chevrolets, Plymouths, Chryslers, Buicks, Dodges and others; sedans, coaches.

HEALY BARGAINS

1932 Chev. Coach	$245
1934 Ford De Luxe Sedan	375
1935 Terraplane De L. Sedan	495
1932 Nash Light "8"	225
1931 Cadillac Sedan	275

HEALY MOTOR SALES,
7601 AND 7734 STONY ISLAND.

DUESENBERGS AND ROLLS-ROYCES.
All body styles.
Largest selection in Middle West.
2441 MICHIGAN.
Calumet 6100. Open evenings, Sunday.

HUDSONS. TERRAPLANES.
All models—1929 to 1935.
Also 100 other cars—$25 to $635.
BUTLER MOTORS, INC.
Hudson-Terraplane Distributors.
25 YEARS ON MICHIGAN-AV.
2512-18 Michigan. Open Sat. and Sun.

LOOK!—1929 BUICK SEDAN. RUNS GOOD. only $50. Inq. 4006 W. Division. Private.

PLYMOUTH 1936
de luxe 4 dr. 5 pass. touring sedan; used; built-in trunk, dual equipped, etc., at rare bargain. Also '35 4 dr. touring sedan, like brand new. Also '34s and '33s, 4 dr. sedans, as low as $295. Your car down, bal. 12-24 months.
BE SAFE—BUY YOUR CAR FROM AUTHORIZED PLYMOUTH DEALER.
BURKE PLYMOUTH
6733 S. Western-av.

Plymouth De Luxe 1936
4 door, 5 pass. touring, used sedan; built-in trunk, white wall tires, built-in radio. Also 1936 2 door, used, sedan. All dual equipment. Priced down to $575. 30 day trial. Your car down, bal. 12-24 mos. 90 day guar.
BUY ON OUR NEW 6% PLAN.
AUTO LOAN CORP.,
4635 Washington-blvd.

PLY. '35 5 PASS., $465
30 DAY DRIVING TRIAL.
Also 4 door touring sedan, built-in trunk, safety glass, heater, beautiful black finish. Will pass for new. Your car down payment, balance 12-24 months. 90 day guarantee.
NEW LOW FINANCE PLAN.
FINANCE CORP. EST. 21 YRS.
4701 WASHINGTON-BLVD.

Plymouths - Plymouths
1935 4 door touring sedan; air wheels, built-in trunk; '34 4 door gunmetal sedan, dual horns. Also '33 P. D. 4 door sedans. Air wheels and wire wheels, gunmetal, black and blue, polychromatic finish to chose from. Low as $345; 90 day guar.; your car down; payments $20 per month.
Dodge Dealer, 2720 N. Cicero.

PLYMOUTHS, '34-'33.
De luxe sedans, 2 door sedans, coupes; some with heaters, safety glass, knee action; all in perf. condition; low as $325.
McFadden Motor Sales.
DODGE-PLYM. DEALER. 2810 MADISON.

Plymouth '34 De L P. E. Sed.
4 dr., de l., long whlbase., air whls., saf. glass, no-draft vent. Also '34 sedan; $375.
PETERSEN, 1340 W. 63d-st.

PONTIACS
8 cyl. 1936 4 door 5 pass. de luxe touring sedan; used; all dual equipment; finished in beautiful jet black; cost $1,085; for quick sale, $895.
ALSO
1936 6 cyl. 4 door 5 pass. de luxe touring sedan; used; heater, safety glass and dual equipment. Cost $937. Sacrifice for $795. Car will pass new car inspection. 90 day new car guarantee. 6% finance plan.
Michigan-av. Auto Sales,
2225 S. MICHIGAN. OPEN SUN., EVES.

PONTIAC DE LUXE '36
6 cyl., 4 door, 5 pass. de luxe touring; used sedan; built-in trunk, all dual equip. Orig. cost $954. Also 1935 de luxe 6 touring sedan; built-in trunk, all dual equip., built-in radio, heater. And 1935 2 door de luxe touring sedan. Priced down to $525. Your car down, bal. 12-24 months. 90 day guarantee.
BUY ON OUR NEW 6% PLAN.
AUTO LOAN CORP.,
4635 Washington-blvd.

PONTIACS, '36S
Used, 6 cyl. 4 and 2 door sedans; built-in trunks. At a big saving. Also 1935 5 pass. sedan as low as $585. Your car down, balance 12-24 months. 90 day guarantee.
Visit our new showrooms. Save money.
100 OTHER MAKES AND MODELS.
A. & J. MOTORS.
4040 OGDEN-AV.
23 YEARS OF BARGAINS.

PONTIAC 1936
6 cyl. de luxe used Sedan. Built-in trunk, radio, heater. Orig. cost $995. Also 1935 2 door de luxe Touring Sedan. Sac. for $545. Your car down, bal. 12-24 mos. 90 day guar.
State Auto Finance Corp.,
3939 Washington-blvd.

PONTIAC—'34 CUST. 4 DOOR SED., VERY low mileage; car is like brand new; $485.
3937 N. Western-av.
Passen Motor Sales, Dodge-Plymouth.
2921 and 2954 Lawrence-av.

PONTIAC 1935—6 CYL.
4 door 5 pass. sedan, de luxe, with knee action; many other extras; special, $675.
OPEN ALL DAY SUNDAY.
NORTHWEST PONTIAC,
3807 LAWRENCE-AV.

PONTIAC—1936s—1935s.
Used; master 6 de luxe 6s, de luxe 8s; most all models; some have trunks, radios, heaters, etc. Your car down, bal. 2 yrs.
EDGAR FITZPATRICK, INC.
PONTIAC DEALER. 7727 S. ASHLAND.

PONTIAC—6, NEWEST '35 TOURING SED. Hasn't a blemish; air wheels, turret top, built-in trunk. Also 1934 De Luxe Sedan; a beauty, only $445. Terms to suit. U. S. Auto Finance Co. 2535 N. Crawford.

PONTIAC—1930 SEDAN; ALSO COACH ONLY $135. YOUR CAR OR $5 DOWN. PONTIAC DEALER, 7727 S. ASHLAND.

— — PONTIAC 1935 4 DOOR SEDAN — —
De luxe 6. Trade and G.M.A.C. Terms. Pontiac Dealer, 800 Madison-st., Oak Park.

PONTIAC—'32 6 CYL. COACH..........$295 Chevrolet Co., 1111 Chicago-av., Evanston.

PONTIAC—1935-6 4-DOOR TOURING SEDAN; $585. 1502 CERMAK-RD.

PONTIAC—'35 6 CYL., 4 DR. SED.; LIKE new. Sac. qk. sale. 4071 Br'dway. Wel. 0819.

REO LATE 1935
Flying Cloud De Luxe 6 cyl. Touring Sedan; built-in trunk, safety glass, all dual equipment. Also 1934 4 door Sedan, $185. Your car down, bal. 12-24 mos. 90 day guar.
State Auto Finance Corp.,
3939 Washington-blvd.

ROLLS ROYCE—1928 CLUB SEDAN, PICKwick type. This car has had exceptionally fine care. Must be seen to appreciate. Very good running condition, at exceptionally low price. Jonas Motor Car Co. Milwaukee, Wis. Lakeside 4400.

ROLLS ROYCE—CURRENT MODEL. MUST dispose of; left hand drive 7 passenger sedan; 6 white wall tires. $350. trade anything acceptable best offer. 202 S. Euclid. Oak Park. Euclid 3212.

ROLLS-ROYCE—LATE MODEL SPORT SED. $650. Ben T. Wright, Inc., 1101 N. Clark.

STUDE. '35 5 P., $495
30 DAY DRIVING TRIAL.
Also 6 cyl. touring sedan, built-in trunk, radio, heater, latest mohair upholstery. Your car down, bal. 12-24 months. 90 day guar.
NEW LOW FINANCE PLAN.
FINANCE CORP. EST. 21 YRS.
4701 WASHINGTON-BLVD

STUDEBAKER COM. 8—'30 BROUG. GD. cond. 6 w. w. $225. 1805 S. 56th, Cicero.

STUTZ—1928 PHAETON; SIDE MTS., SPOTlight, tonneau, w. s., other extras, $85. Chevrolet Co., 1111 Chicago-av., Evanston.

Terraplane '35 Spt. Coupe.
Rumble st.; fully eqpd. and guar..........$495
PETERSEN, 1340 W. 63d-st.

WILLYS KNIGHT—'30 SEDAN. BARGAIN. 6832 STONY ISLAND-AV.

ZEPHYRS, 1936s
Built by Lincoln; 3 to choose from; used. Choice of colors; will be sold today at real savings. Liberal trade allowance and most satisfactory terms. Open eves., Sun.
LARRY O'ROURKE. [EST. 22 YRS.]
945 WASHINGTON-BL. [3 min. from loop.]

AUTOMOBILE LOANS.

WHY WE DON'T WONDER

We don't wonder why our plan of lending to people who buy new or used cars—or who own one—has met with such a rousing success.

One reason why is that we charge the same rate on a loan secured by an automobile regardless of whether the automobile is brand new or a model of recent years.

Another reason why we don't wonder is because we do not make it a requirement that the borrower takes all kinds of insurance. We only ask that a car be covered by fire and theft. Of course, we advocate that a car owner or a car buyer have collision coverage for his own protection.

And, another reason—we almost insist that the car owner or the car buyer place his insurance with his own agent or broker. If he hasn't one we will refer him to a reputable one. W eask for no commission on the insurance premiums. We are not in the insurance business. We are in the banking business.

But there may be a further reason. In spite of our low rate and in spite of our policy with respect to insurance, a scoring reason may be that people very much prefer to borrow money at a bank where they are assured of banking treatment. This is a State Bank, a member of both the Federal Reserve System and of the Federal Deposit Insurance Corporation.

Here is a typical schedule of the rates and terms on amounts commonly asked for by those who wish to use a new or used car as collateral to loans:

Amount You Want.	Total Yearly Charge.	Total Amount of Note.	12 Monthly Deposits.
$ 100	$12.08	$ 112.08	$ 9.34
200	19.00	219.00	18.25
300	23.04	323.04	26.92
400	29.00	429.00	35.75
500	35.08	535.08	44.59
600	41.04	641.04	53.42
1,000	65.00	1,065.00	88.75

PERSONAL LOAN & SAVINGS BANK
81 WEST MONROE
FRANKLIN 5700
NO BRANCHES

CASH IN 10 MINUTES
ON YOUR AUTO OR TRUCK.
20 MONTHS TO PAY.
AVERAGE MONTHLY COST LESS THAN $1.60 ON $100 LOAN.
DEAL DIRECT WITH OWNERS.
WINTER-HIRSCH,
20 YEARS IN SAME LOCATION.
1842 S. MICHIGAN
A phone call will bring our representative.
CALUMET 4290.
UNDER STATE SUPERVISION.
PLENTY OF FREE PARKING SPACE.

AUTOMOBILE HOUSE TRAILERS.

NEW DE LUXE CABIN TRAILER; CUSTOM made; all steel frame; power brakes, toilet, license; luxurious and mod.; 3 wks. from factory; never used; will demonstr.; sudden illness; sacr. Milwaukee-av., at Foster.

HOUSE CAR ON TRUCK CHASSIS—LUXurious, complete, with stateroom, private bath, toilet. Cost new $18,000. Sacrifice for $795. 2440 S. Michigan. Cal. 2040.

DON'T BUY NEW TRAILER TILL YOU see the New Schult touring homes, 10 models, $235-$695. Write for lit. and nearest dlr. Schult Trailer Factory, Elkhart, Ind.

TRAVELO TRAILERS, "AN AMERICAN Home on Wheels." $525-$788, del'd compl. Olds Agency, 1628 Rand-rd., Des Plaines.

WANTED—STANDARD MAKE USED HOUSE trailer, cheap; give full partic., lowest cash price. Address Y K 408, Tribune.

. . . . PALACE TRAVEL COACH . . . . 1st time in Chgo. Best buy in America. Big improv. Come today. 2325 S. Michigan.

KOZY COACH—MODELS—$520-$845; TMS. trade. 2448 S. Michigan. Cal. 4902.

HOUSE TRAILER AXLES. THOMAS Trailer Axel Co., 2408 S. Crawford-av.

ROYCROFT JUNIOR, $495; CRAFTSMAN, $675; Cruiser, $1,250. 2640 S. Michigan.

GILKIE INSULATED STEEL CHASSIS trailers. $440 up. 2412 Mich. Op. eve.,Sun.

SILVER DOME—STEEL CHASSIS; DE L. standard; $465 up. Tms. 4640 Washington.

COVERED WAGONS—NEW, USED, TERMS, TRADE, RENT. 2440 S. MICHIGAN-AV.

"CHEERIO" TRAILERS ARE DIFFERENT. 5224 N. Clark-st., rear.

AUTOMOBILES WANTED.

. . MOST CASH FOR YOUR CAR. 5 MINUTE SERVICE. IF YOU CAN'T COME IN, CALL US. WE'LL COME OUT. 7557 STONY ISLAND. BUT. 1285.

WANTED—'32-'33 FORD, CHEV., PLYM., Crys., Dodge cpe. or sedan from priv. party. Cash. Address F T 4, Tribune.

WANTED — FOR CASH — A LATE MODEL auto. Must be in good running order. Have nothing to trade. Ph. Lawn. 4196, Ted.

HAVE CASH FOR LIGHT CAR — ANY model. 2717 W Madison. Ked. 2260.

HIGHEST PRICES PAID FOR YOUR CAR. 4747 MADISON. COL. 7007.

FORD OR CHEV.—1929 OR LATER. FROM priv. party. Miss Carlsen. Pensacola 2722.

WANTED—SMALL CAR, GOOD CONDITION, $75 to $100. Private. Ber. 1493.

WANT GD. LGT. CAR FROM PRIV. PTY.; '31 or later. 3950 N. Claremont. Irv. 9090.

. . . . . .WE NEED 100 CARS AT ONCE. . . . . . RAY TENNES, 2451 N. Sacramento.

FORD OR CHEVROLET—ABOUT '28 OR '30, for cash. University 9232.

WANT—FORD, CHEVROLET OR PLYMouth used car at once; pay cash. Rav.8443.

NEED CASH? SEE STONE. BEST PRICE for your car. 4852 Lincoln-av. Rav. 0774.

HIGHEST CASH PRICES FOR LIGHT CARS. Auto Mart, 4620 Madison. Man. 5800.

SELL YOUR CAR FOR TOP DOLLAR. See LARRY BURNS, 2246 S. Michigan-av.

AUTO CREDITS.

$240 OLDS 8 CREDIT FOR $75; $200 OLDS 6 for $50; $200 Ford for $75; $250 Plymouth for $125; $375 Chrysler for $125; $300 Buick for $100; $150 Chevrolet for $45; $175 Dodge for $45. All on 1936 models. Sam Bernsteien, 10 N. Clark-st., 6th floor. State 1294.

$180 — ANY MODEL 1936 DODGE — $35. Authorized Dealer. Big sacrifice. IRVING 0398.

$150 CHEV., $100 FORD $140 PLYM. $220 T'b, $120; Lafayette, $190; Dodge, $200. Buick. Bargain at $25 each. Fra. 5188.

NO REASONABLE OFFER REFUSED MONday for $140 Chevrolet or Plymouth credit. Call C. G. Hale, 39 S. La Salle. Cent. 2522.

$175 CRED. ON NEW DODGE. BEST OFfer; trd for used car. Ren. 3386, eves.

$425 BUICK OR PONTIAC CREDIT; SAC. for $325 cash. Pros. 0243. Stew. 5558.

$125 FORD CREDIT FOR $35— Froehling, 741 N. Wells. Superior 9752.

$215 PONTIAC CREDIT. GOOD ANY MODel; best offer. Ph. Monday. State 6711.

$175 STUDEBAKER CREDIT FOR $110. Call eves. after Monday. University 6328.

WANT LARGE CREDIT ON OLDSMOBILE, for cash. Address E 526, Tribune.

AUTO ACCESSORIES, REPAIRING.

WILL FINANCE CITY STATE LICENSE— Nothing down; 12 to 20 months to pay. Complete overhauling, body repairing, paint, upholstery, tires, batteries, auto radio, tops, glass, fenders, etc. Estimate—towing free. Established 15 years. 2511 MILWAUKEE. BELMONT 4844.

AUTO TIRES.

NEW U. S. ROYAL 2NDS—SAVE TO 50%; pass. trk. Serlin Tire, 1400 S. Michigan.

MACHINERY AND EQUIPMENT.

REBUILT GUARANTEED EQUIPMENT — A. C. and D. C. motors and generators; all kinds ventilating equip.; pumps, compressors; gas eng., trench pumps; Logeman hyd. baler; 75, 160, 375 h. p. syn. motors; 80 g. p. m. deep well pump; Economy stacker; Gibbs elec. seam welder, swing saw, potato peeler, elec. oven. Closing out over 1,000 special units. What do you need—send for 75 page catalogue. We buy, sell, rent, repair, and exchange. Prompt service.
ARTHUR WAGNER CO.,
701 W. Washington. Monroe 7410.
Practical Engineers for 30 Years.

ELECTRIC MOTORS — GREGORY "Hi-grade, rebuilt" for reliability and economy. All standard makes and sizes; every machine a real bargain, backed by a money back guarantee; also choice stock of generators, arc welders, air compressors, transformers, centrifugal pumps, platers, fans, blowers, etc. Unexcelled rental and repair service.
GREGORY ELECTRIC CO.
1601 S. Lincoln-st., Chicago [Estab. 1893.]

SOUTH BEND PRECISION WORKSHOP Lathes. Vee Ways back gear, power feed screw cutting. $75 for model experimental automotive electric work, etc. See in operation; phone or write for circular. Burns Machinery Co., 541 W. Washington.

WANTED—GOOD SECOND HAND STOKER, Link Belt or any reputable make for J. O'Brien horizontal return tubular straight draft boiler. Size of boiler 60 inch diameter by 18 feet long, 100 h. p. Address F T 31, Tribune.

ELECTRIC ARC WELDER—PROFESSIONAL, full size, weighs 150 pounds. Retails only $29.50, complete. 110 or 220 volt. Details free. Commonwealth, Dept. 3703, Cincinnati, O.

MUST SACRIFICE COPPER AND STEEL steam jacketed kettles, powder mixers, bottle labeling and filling machines, filter presses, soap and chemical equipment, etc. Newman, 1051 W. 35th-st. Boulevard 1650.

14 IN. STEPTOE SHAPER, UNIV. VISE, $85; No. 2 Warner & S. turret lathe, Ch., $65; 26x15 Bradford lathe, 2 ch., $250; 36-in. steel brake, $40; 18x10 S. B. lathe, D. B. G. fully comp., $200. Camras, 1132 W. Lake.

WANTED — BOTTOM SHIPPING CASE stitcher. Reeves variable speed transmissions, 2 lift trucks, 7 inch size. Boyer Chemical, 2700 Wabash.

MIXERS, GLASS LINED TANKS, COPPER steam jacketed kettles, gas steam boilers, filters, bottle filters, labelers, dryers, etc. LOEB, 618 W. LAKE. MONROE 5602.

LANDIS PIPE THREADER, 2 IN. CAP., $175; No. 1 con punch press, $95; No. 60 Heald cyl. grinder, $125. Wallace Univ. saw table, $85. Segal Mchy. Co., 115 S. Clinton.

LAUNDRY EQUIP., REASONABLE TO quick buyer. Quitting business. Washers, extractors, flatwk. ironers, etc. Mr. Leonard, 1026 Dakin. Ph. Buck. 1905.

7½ TON LIPMAN, 10 TON CREAMERY package, 15 ton York ice mach.; also smaller sizes; Hobart food choppers and vertical mixers. SAVAGE BROS., 2638 Gladys-av.

LARGE STOCK A. C. AND D. C. MOTORS, blowers, fans, exhausters, pumps, compressors, gear reducers. Sell and exchange. Lambert, 656 Washington. Monroe 3335.

SACRIFICE—EXHAUST FANS FROM CENtury of Progress—16 to 48 in.; like new. Pumps, blowers, air comp. and spray booths. Bern Specialty Co. 1015 W. Lake-st.

NORTHWEST 1 YD. CRANE AND DRAG. A-1 shape. Barber-Greene and Haiss loaders. Sauerman eqpmt., 9x16 crusher, 30 bulldozer. Jas. Wood, 53 W. Jackson. Wab. 1418.

WANTED — USED VULCANIZING PRESS. Platen, 28"x40" with 8½x1-5 5-8-10" Hydraulic Pump to operate at 2,000 lbs. pressure. Address Y A 257, Tribune.

WEIDENHOFF MOTOR ANALYZER—GAS analyzer, oscillograph, test bench [late models], lift, air comp., gar. equip. Cra. 2362.

36X48X10 FT. AMERICAN PLANER WITH 4 heads, belt driven. Bargain. 1535 Dayton-st.

WANTED—BARRETT LIFT TRUCK OR "Dolly," 2,500 lbs. Must be in good condition. Illinois Baking Corp. Monroe 4052.

DODD'S DOVETAILER—12 SPINDLE SPIRAL gears. All kinds woodworking machinery. Woodworkers Tool Wks., 222 S. Jefferson.

WANTED—2D HAND 5-TON CRANE WITH or without magnet. Give full particulars. P. O. Box 117, Freeport, Illinois.

CONTRACTOR'S USED EQUIPMENT. CONcrete and motor mixer carts, pumps, hoists, saw tables. Address Y K 418, Tribune.

WANTED—LATHES, PLANERS, SHAPERS and milling machines, etc. No dealers. ADDRESS Y K 409, TRIBUNE.

PRICED REAS.: H. S. AUTOMATIC SCREW machines; davenport and No. 19 B. & S. Scott-Bansbach, 4607 W. 20th. Roc. 3242.

LATHE, 20"X12', WITH 2 CHUCKS; STDY. rest, face plate, counter-shaft comp., $145. M. Herman, 3100 Leland-av. Irv. 6583.

PIPE THREADER MACHINES — TOLEDO make, ratchet, hand operated; various sizes. Address Y K 416, Tribune.

16X16 IN. SKINNER ENGINE DIRECT connected to Burk. 125KW, 125-250 volt, 3 wire D. C. generator. 2610 Taylor. Clark.

AIR COMP., CAR WASHER, GREASE GUN, Air Tower, Jack, Hy. Lift, Gas Pump Computer, etc. 1855 N. Tripp-av. Spa. 0003.

GEORGE OHL GANG PUNCH—6 FT. X ¼ cap. through steel. M. Herman, 3100 Leland-av. Irv. 6583.

SWING SAW MOTOR ON ARBOR FAMOUS. 5 h. p., 3,600 r.p.m., 3 ph., 220 v., $150. Duro, Delta Driver; new machs. 606 W. Lake.

18 IN. MOTOR DRIVE. HI-SP. SHAPER. 24 in Diamond disc grinder D. C.; 18-26 in. Spinning lathes. Molitor, 124 S. Clinton.

BARGAIN — PEASE CONTINUOUS BLUE Print Machine and other equipment. Smith, 11741 Buffalo. So. Chicago 9094.

WANT TO BUY USED ICE CREAM cabinets, all sizes, good cond. Van 5581.

1 8-IN. SKILL SAW, PLANER, HAMMER, drill; cheap. National, 560 Washington.

ALADDIN ARC WELDERS, $29.50; THEY do a real job. 1150 N. Clark. Div. 0354.

WTD.—PLANER WK. 8 PLANERS READY for wk. M. C. Machy. Wks., 1715 W. Lake.

BOILERS — HIGH AND LOW PRESSURE; bought, sold, exch., rented. Man. 1230.

15 G. E. 500 WATT CONVERTORS; LOT $4 each. 521 N. Wells. Del. 9220.

1 PORTABLE 160 CU. FT. AIR COMPRESsor; bargain. 11732 Yale. Pullman 6000.

BAKERS' MACHINERY, OVENS, PANS, tools; new, rebuilt. 1912 W. Lake-st.

CHEAP GARAGE AND MACHINE SHOP equipment. 1805 S. Indiana-av.

— — STEAM AND ELECTRIC PUMPS — — W. E. Erb. 331 S. Clinton-st.

SCALES SOLD AND REPAIRED. GUARTD. Columbia Scale Co., 2439 N. Crawford-av.

COMPL. SPRAYER; SPRAY BOOTHS, CAR washer. Air comp. Trades. 801 Washington.

LAUNDRY AND DRY CLEANING MACHY. H. C. Keel Co., 700 Cermak. Canal 6283.

WTD. — CHEMICAL LABORATORY EQUIP. Write full details. Address Y K 413, Tribune.

PRINTING MACHINERY AND SUPPLIES.

AUCTION! AUCTION!
By virtue of consolidation, we will on
Thursday, June 4th,
at 10:30 a. m.
sell at Public Auction the following Property belonging to the
SWEDISH PUBLISHING CO.
207 S. WABASH-AV.
[4TH FLOOR.]
Linotype and Intertype Machines, Magazines and Motors, Font Matrices and Sorts, Universal Saw Trimmer, Multicolor Machine, Universal Folding Machine, Chandler & Price Paper Cutter, Challenge Roller Proof Press, Perfection Linotype Furnace, Imposing Stones, etc.
10,000 Lbs. Type, Rules, Slugs, etc.; Type Cabinets, Cut Cabinets, Ink, Steel and Brass Galleys, Wood Furniture, Quoins, Chases and other items. Also Office Furniture and Equipment.
Samuel L. Winternitz & Co.,
AUCTIONEERS,
38 S. DEARBORN-ST., CHICAGO.

BARGAIN FOR IMMEDIATE SALE WHILE THEY LAST.
One 2-0 Miehle 43x56 BED.............$650
One No. 1 Miehle 39x53 BED...........$550
One 4-0 Miehle 46x62 BED.............$500
Two 5-0 Miehle 46x65 BED.........$500 Ea.
Two 5-0 Miehle special 46x68 BED..$500 Ea.
All presses equipped with D. C. motors. Can be seen in operation. Perhaps never again such an opportunity. Machines must be moved immediately from premises. Address Y K 411, Tribune.

STRIPPING, GLUING MACHINES, PAPER Drill, Latham Perforator, Sheridan 40 in. Paper and Index Cutter, Stampers, Book Comp's, End Gummers, Mail-Wrapper Paster, Rotary Gathering Tables, Poor Richard Auto. Sheet Gatherer Roller Backers, Portland Punch, Book Sewers, Bundling Presses, Casemakers, Crawley Rounder, Backer. John J. Pleger Co. 609 W. Lake.

INVEST YOUR BONUS AND INSURE FUture earnings by purchasing Miehle Verticals, Kluges, Miller High Speed, Kellys, Gordons, Cutters, Saws, Linotypes, Stichers, Cabinets. Western Printers, 417 S. Jefferson, Har. 6075.

8X12 C&P, 10X15 MILLER, 12X18 MILLER, 2 Hamilton cabinets, 500 lbs. type, lead cutter, miter, stands, cases, etc.; 30 in. paper cutter. 119 S. St. Louis. Open week days, 8 to 6.

6X10, 7X11, 8X12, 10X15, 13X19, 32 IN. Lever and 34 in. Power Cutters, cases, stands, cabinets, type, rule, etc. 4406 S. Oakenwald-av. [rear]. Open today.

IF IN NEED OF CAPITAL WE WILL SUPply same by loaning on your printing machinery. Western Printers, 417 S. Jefferson, Har. 6075.

EQUIPMENT OF ALL KINDS ON HAND—Plenty of foundry type, all sizes, cases, stands; other supplies, etc. 2834 Lake-st. Open 8 to 6 week days.

WTD.—ELEC. PRINTING PRESS, 8X12 OR larger. Good cond. Give desc. and price. Address F X 2, Tribune.

WANTED—30 IN. LEVER PAPER CUTTER with tape gauge. Must be bargain, for cash. Address E 408, Tribune.

10X15 PRESS, $50; 8X12, $50; 6X9 HD. press stands, cases. 2948 N. Mulligan.

A. B. C. PRINTING MACHY. WORKS, 564 W. Randolph—Good rebuilt equipment.

MULTICOLOR PRESS, $100; ADDRESSOgraph, $25; typewtr., $10. 172 N. La Salle.

SIGWALT PRINTING PRESS, CABINETS and type. Price, $30. 2246 N. Clark-st.

WANTED—20X30 CUTTING AND CREASing press. National Program, Wabash 6780.

STORE AND BAR FIXTURES.

CHAS. BENDER CO.
608-14 N. Wells-st. Superior 2361.
TAVERN AND STORE FIXTURE SALE.
Special low prices—Large assortment of tavern outfits, $150 up. Latest designs. Also slightly used tavern Fixtures. Hamburger outfits, $100.00 up. Cigar-Candy-Grocery and other Fixtures.
Small down payment, balance monthly.
FREE DELIVERY AND INSTALLATION.

JULIUS BENDER
901-15 W. MADISON-ST.
ESTABLISHED 1884. MON. 1710.
BAR OUTFIT COMPLETE WITH STAINLESS STEEL COIL BOX, $175 UP.
New and used fixtures for every business. AUTHORIZED FRIGIDAIRE FOOD COUNTERS; DIST. FOR FRIEDRICH FLOATING AIR BUTCHER AND DELICATES. CASES. Low operation cost—more profit to you. Easy payments. Fixtures taken in trade.

Your Chance to Buy Cheap.
20 bar outfits complete.
50 restaurant, lunch and hamburger outfits.
1,000 other store fixtures for every business ready for immediate delivery.
CASH OR EASY TERMS.
Chicago Store Fixt. Co.
1708-1714 S. State-st.

AMERICAN
STORE FIXTURE CO.
121-127 S. Halsted-st., nr. Adams.
TAVERN-RESTAURANT OUTFITTERS.
Special bargain, 150 refrigerators, all sizes; fixtures for every business. New or used.

NATIONAL CASH REGISTER—VERY LATest model, N2074-6-2C, black with chromium modernistic trim; cost $795; our price $400. Payments. D. & M. Finance Co., 215 W. Randolph. Franklin 1966.

WANTED—10 HOLE DIPPING CABINET. Ice crushed. Five or ten gallon ice cream freezer. New or used. P. O. Box 208, Etna Green, Ind.

TAVERN FIXTURES—LATEST STYLES IN new and rebuilt outfits on hand. Low prices. Liberal terms. DIVERSEY STORE FIXTURE CO., 2707 Lincoln-av.

TILE FRONT, LINOLEUM TOP LUNCH Counter—Drain brds., metal canopy, vermin proof; 63 ft. Sun. 2085. MR. LEVIN.

ICE CREAM DISPENSING CAB., WITH compressor; 4 holes sig. row; like new. Sacr., $125. 4317 Ravenswood. Pal. 4497.

GRAND RAPIDS WALNUT WALL DISP. cases shelv. 6 and 9 ft. show cases. Desks. Misc. lots. Before 1 p. m. R. 601, 32 N. State.

ICE MACHS. MOVED, REPAIRED, EXCH. Gu., tm. Skipple. 13 N. Morgan. Mon. 5992.

— — CASH REGISTERS, LIKE NEW — — Bargains; tms. A. J. Thomas. 60 W. Lake.

BAKERY STORE FIXTURES, REFRIG., display cases; new, rebuilt. 1912 W. Lake.

HUSSMAN 12 FT. REFRIG. COUNTER disp. case, $125. 4024 Sheridan. Buc. 2213.

SCALE, $10; DUPLICATOR, $15; TYPWR., $10; Adder, $15. 172 N. La Salle-st.

WTD.—MECH. SODA FOUNTAIN AND 50-60 gals. ice cream box. Cash. Hay. 1277.

COMPLETE TAVERN OUTFIT FOR SALE. 4815 W. Madison.

MARCEL CHAIRS, $6; WAVING MACHINES, $45; dryers, $7. PAIDAR, 1120 N. Wells-st.

OFFICE FURNITURE AND DEVICES.

HANCO BARGAINS
Late model dictating and transcribing machines, fine typewriters, electric mimeograph, Elliott Fishers, 608 S. Dearborn-st., R. 1875.

WE BUY AND SELL
Used office furniture and equipment.
139 N. HALSTED. HAYMARKET 2730.

MUST DISPOSE AT ONCE.
FINANCE CO. Surplus Stock. Desks, chairs, etc. Bargain. Rm. 442, 201 N. Wells.

— — — THE MOSLER SAFE CO. — — —
New and used safes, chests, vault doors. 214 W. Jackson-blvd. Central 3748.

LARGE STOCK NEW AND USED OFFICE furn. at reas. prices. Kendrick Furniture Co. 218 W. Jackson. Central 4325-4326.

CHROME FURN., STEEL DESKS, SHELV., lockers, chairs. Acme visible cabinets, 4x6 and 5x8. 20 W. Austin. Delaware 8495.

DESKS, CHAIRS, TABLES, FILES, ETC. Mead & Wheeler Co., 1022 S. Wabash-av. Wabash 6626. Established in 1909.

REAL BARGAINS — DICTAPHONE, $25; mimeograph, $18; addressograph, $22; typewriters, $15 up. 195 N. La Salle.

WANTED—REAS. PRICED USED OR NEW office equipt. and floor covering for new office suite. Address E 512, Tribune.

TIMECLOCK—REBUILT; 1 YR. GUARANtee. $35. 811 W. Lake. Monroe 6198.

SOLID WAL. 3X5 DESK, LK. NEW, $50; draft. table, tools, etc. 4357 Greenwood, 2d.

BARGS.—OFFICE FURN. OF ALL KINDS. Safes, partitions. Economy. 124 W. Lake.

ALL STEEL SETTEE, 3 ROCKERS, 2 sets covers; $25. R. 720, 108 N. State.

OFFICE FURN., CLEARING HOUSE, INC. 236 W. LAKE-ST. DEARBORN 3456.

AUTOFED DUPLICATORS, $22.50; TYPW., $10; Mimeograph, $20. 172 N. La Salle.

40 DESKS, 90 CHAIRS, STEEL FILES, bookcases, safes, tables. 3917 Sheridan-rd.

WE BUY AND SELL OFFICE FURNITURE. 1027-29 MADISON-ST. SEELEY 2056.

BOOKCASES, FILES, ADD. MACHINES, typewriters and furn. barg. 172 W. Monroe.

2 EXEC. SUITES, DIRECTORS' TABLES, chairs, safes. Spitzer's, 173 W. Lake-st.

AUCTION SALES.

AUCTION AUCTION
Handsome Apt. Furnishings
Office Desks and Equipment
Oriental and Domestic Rugs.
Monday, June 1st, 2 p. m.,
at 423 S. WABASH-AV.
These are the modern furnishings and rugs of a gentleman's residence together with his Loop office equipment. Rugs 11x21, 12x17, 9x15, 10x15, 10x14—Royal Sarouks and domestics. Classy period bedroom and dining room set, down filled living room sofas and occasional chairs, paintings, linens, utensils, flat top mahogany desks, dictaphone and transcribing machines, calculating machine, office chairs, files, sectional bookcases, Dayton computing scale, U. S. slicing machine, Gen. Elec. ironing machine, etc.
ALBERT J. MENDELSSOHN.
[EST. 1918.]
AUCTIONEER.

ADVANCE NOTICE.
AUCTION AUCTION
Unclaimed Storage
Monday, June 8, at 11 a. m.,
423 S. WABASH-AV.
Under Illinois Warehousemen's Liens Act for acct. HOWARD STORAGE & VAN CO. About 12 van loads of bureaus, chests, Simmons beds, breakfast sets, living room and dining sets, stoves, rugs, carpets, chairs, mattresses, vacuum cleaners, trunks, ladders, tools, kitchen cabinets and tables, reed furniture, and sundry other items for unpaid storage charges. Dealers and hotel men attend.
ALBERT J. MENDELSSOHN.
[EST. 1918.]
AUCTIONEER.

WILLIAMS, BARKER & SEVERN CO.—Furniture, carpets, general household goods. 229 S. Wabash. General Auctioneers. Telephone Harrison 3777.

TERMS OF SUBSCRIPTION OF THE TRIBUNE

Orders for mail subscriptions must be accompanied by remittance to cover.

Rates in Illinois [outside Chicago], Indiana, Iowa, Michigan, and Wisconsin:
Daily without Sunday, one year, $5.00; six months, $2.50; three months, $1.25; two months, $1.00; one month, 50 cents.
Daily, with Sunday, one year, $12.50; six months, $6.25; three months, $3.15.
Sunday only, one year, $7.50; one month, $1.00.

Rates of subscription in postal zones 3 and 4 [measured from Chicago], outside of Illinois, Indiana, Iowa, Michigan, and Wisconsin:
Daily, without Sunday, one year, $7.50; one month, $1.00.
Sunday only, one year, $7.50; one month, $1.00.
Daily and Sunday, one year, $15.00; one month, $2.00.

Rates of subscription in zones 5, 6, 7, and 8 [measured from Chicago], Canada, Mexico, and foreign:
Daily, without Sunday, one year, $12.00; one month, $1.50.
Sunday only, one year, $7.50; one month, $1.00.
Daily and Sunday, one year, $19.50; one month, $2.50.

Give postoffice address in full, including county and state. Remit in express money order, draft, or in registered letter at our risk to The Tribune company, publishers, Tribune Square, Chicago.

We cannot be responsible for currency sent through the mail.

Persons wishing to take The Tribune by carrier may order it by postal card or telephone Superior 0100. When delivery is irregular make complaint.

All unsolicited manuscript, articles, letters, and pictures sent to The Tribune are sent at the owner's risk and The Tribune company expressly repudiates any liability or responsibility for their safe custody or return.

MEMBER OF THE ASSOCIATED PRESS.

The Associated Press is exclusively entitled to the use for publication of all news dispatches credited to it or not otherwise credited to this paper, and also to the local news published herein.

All rights of republication of special dispatches herein also are reserved.

Real Estate Market Is Believed Entering Long Upswing

LOW INTEREST, HIGHER RENTS PRIME FACTORS

Confidence of Public Is Another Feature.

BY AL CHASE.
[Real Estate Editor.]

WALTER W. ROSE.

Real estate is at the beginning of a long term upswing, according to Walter W. Rose, of Orlando, Fla., president of the National Association of Real Estate Boards. Plenty of money at the lowest interest rates in many years, resumption of home building on a large scale, rising rents, increasing occupancy and the almost universal confidence of investors that realty values are going up, are some of the economic factors pointing to future good times in the real estate field, he says.

Rose made these comments at the closing session of the Great Lakes convention of realtors held in Indianapolis last week. His address was delivered during a banquet attended by realty men from five states: Illinois, Indiana, Ohio, Michigan, and Kentucky.

Finds Bargains Disappearing.

"We have probably never known a time when the average investor and the informed investor alike had such great confidence as they have today that real estate values are going up and that we are probably at the beginning of a long term upswing," said Rose.

"This optimistic attitude toward the future has this effect on sales: People who are not under emergency pressure to sell are inclined to ask tomorrow's sale price rather than that of today. And buyers who still are shopping around trying to find yesterday's distressed market prices discover that in many communities these bargains have disappeared."

Rose asserted that the investor in real estate today has the enormous advantage of the lowest interest in many years. He pointed out that rates have decreased something like 20 per cent in the last twelve months, and that a difference of 1 per cent in interest means, over a period of years, a difference of 10 to 15 per cent in the cost of real estate.

New Building Insufficient.

"The fundamental figure which determines the health of the real estate outlook is the relation of supply of space to demand," said Rose. "For more than five years we have constructed so few dwelling units that the number built was smaller than the number which went out of existence each year, torn down or destroyed by fire or flood.

"Population has increased. Deferred marriages are taking place, and today residential space absorption has gone so far that such properties for the country as a whole, taking houses and apartments together, are 97 per cent occupied, as nearly as we can estimate.

"As vacancies disappeared, real estate gave the country the most substantial sign it could have of a bettered general outlook. Rents advanced. Moreover, an inquiry we recently made in fifty cities shows that, on the whole, people are seeking better quarters.

Higher Rents Aid Building.

"Rent increases bring new construction to life. People are beginning to build houses again. The number of family dwelling units erected in February was a 70 per cent increase over that of February, a year ago. March topped February. But we're still building only a little over 27 per cent of the number of family dwelling units we built in 1926. A year ago we were building only one-tenth as many.

"Building costs seem to be rising, although at a slow rate. Material costs went up half a point in the last month. Home building costs today are about what they were in 1930, and only about 10 per cent lower than they were in 1926, which was the highest point ever recorded."

R. Cramer Made Head of Calumet Bond Concern

Richard Cramer, identified with Cramer, Foot & Co. for the last 18 years, has been elected president of the Calumet Bond and Investment company. This concern, organized in 1919, has opened new offices at 3029 East 92d street, in South Chicago. The building is being remodeled from plans by Loewenberg & Loewenberg. A new front of black structural glass and white metal, with Neon tube lighting, is being installed. A branch office will be maintained at the present quarters of Cramer, Foot & Co., 3 East 79th street.

Figures for the Week

TRANSFERS.

	No.	Amount.
Last week	1,093	$1,989,911
Same wk. last year	947	1,836,436

TRUST DEEDS, MORTGAGES.

	No.	Amount.
Last week	*661	$3,426,221
Same wk. last year	†723	3,472,496

*Includes 47 HOLC mortgages, totaling $246,064.

†Includes 357 HOLC mortgages, totaling $1,833,190.

BUILDING PERMITS.

	No.	Cost.
Last week	45	$536,766
Same wk. last year	16	168,885

A BIT OF BRITAIN FOR THE NORTH SHORE

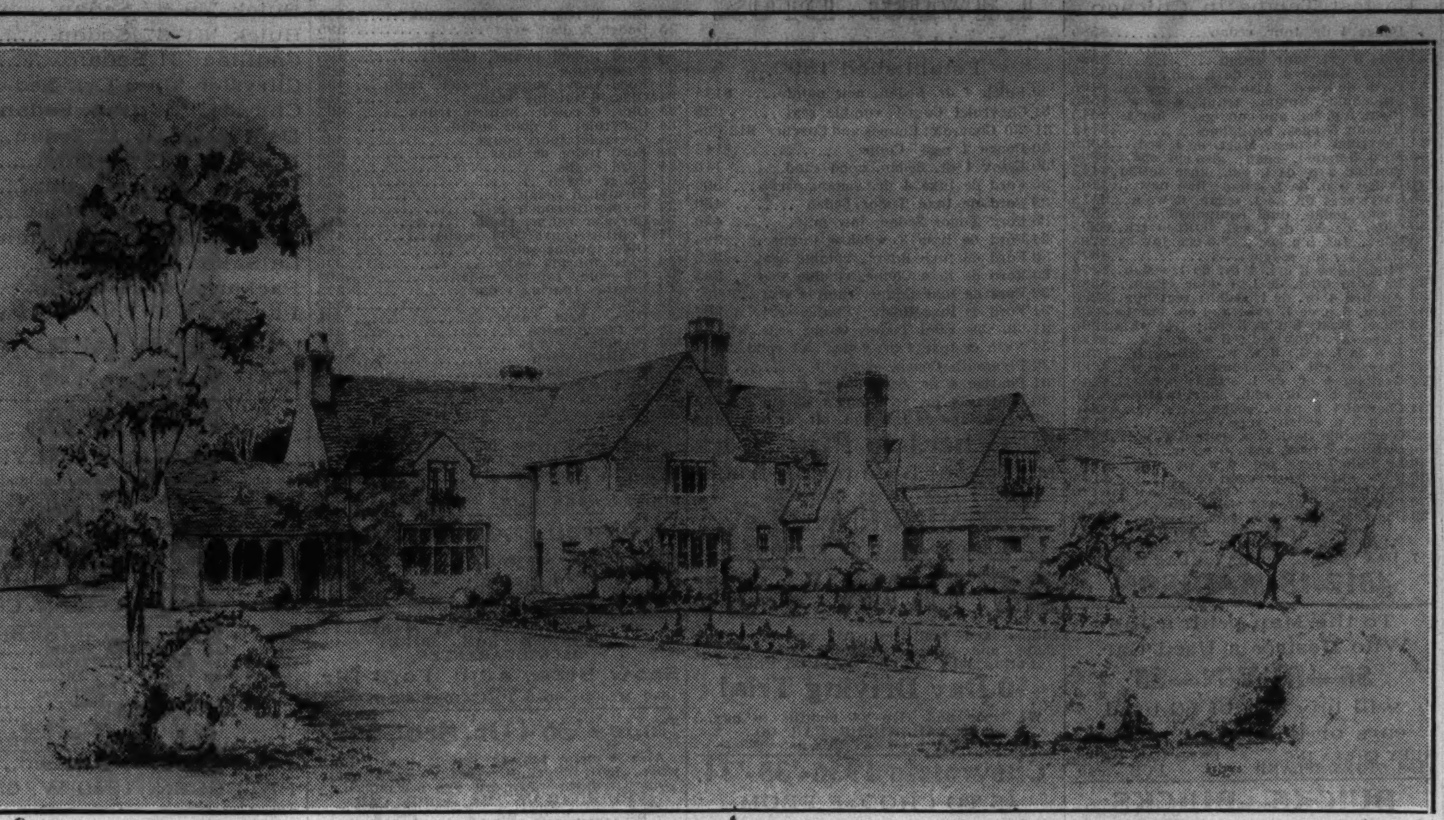

Anderson & Ticknor, Inc., of Lake Forest are architects of the above English type country house being erected on a five acre tract on Wilmot road, in Bannockburn, by Mr. and Mrs. Walter A. Wecker. Landscaping is being done by Gerald Guy Manning. Reminiscent of Britain in both design and comforts, this rambling residence will have seven fireplaces, three of them in sleeping rooms. The library walls and fireplace wall of the living room are paneled in oak, which is used for the main stair and the gallery which also has a wood paneled ceiling. There is a three car garage. Completion is scheduled for early summer.

Benson-Rixon Leases State Street Store

[Moffett Photo.]
GEORGE R. BENSON.

The Benson & Rixon company, men's clothiers for nearly half a century, and operators of four stores, yesterday signed a lease for ground floor and basement space at 206-12 South State street for a term of years on a minimum guarantee and percentage of gross sales basis. J. E. Ehrenhalt & Co. were the only brokers. The John R. Thompson company is lessor.

After an extensive modernization program, which includes the installation of an air conditioning system in the new basement salesroom, the present store in the Consumers building at 220 South State street will be moved about July 1 to the new location.

George R. Benson, president of Benson & Rixon, said that a further expansion was contemplated for the near future. The company has stores at 1301 Milwaukee avenue, 4824 Broadway, and 1040 Lake street, Oak Park, in addition to the loop unit.

A downtown store has been maintained since 1913. The initial loop establishment was at the northwest corner of Washington and Dearborn streets.

REALTORS PLAN GOLF OUTING AT WESTWARD HO

The annual spring golf outing of the Chicago Real Estate board, to be held on Wednesday, June 10, at the Westward Ho Golf club, will be limited to 300 persons, according to Alben T. Myren, chairman of the outing committee. A banquet will be held at 6:30 p. m., at which 100 prizes will be awarded.

On the outing committee are Ralph L. Blink, Ainslee G. Briggs, David L. Cella, Ronald J. Chinnock, Victor J. Curto, William Ehrat, Joseph H. Feuerborn, Christian J. Golee, Robert C. Graham, J. W. McNichols, H. C. Michels, Edward J. Scott, Norman B. Shogren, Harold H. Stringer, George Stromberg, and Percy E. Wagner.

Quinlan & Tyson Enlarge Loop, Evanston Offices

Quinlan & Tyson, Inc., announce the enlargement of both their Evanston and Chicago offices. Floor space in the Evanston unit has been doubled by leasing space in the rear of 1571 Sherman avenue. The front section has been remodeled. The loop office, at 1 North La Salle, has been doubled in size.

At the Realty Board

Edward J. Kaindl, country recorder, and Thomas J. Matousek, chief examiner of titles, will be speakers at the season's last meeting of the Chicago Real Estate board this season, next Wednesday night at 32 West Randolph street. The program will be under the auspices of the Torrens division of the board, of which Frank Stanley is chairman. Kaindl will speak on "Preparing for an Increase in the Real Estate Market." Matousek's subject will be "Benefits of the Torrens System to Real Estate Brokers."

IMPROVEMENT FOR NEAR WEST SIDE

The Thompson estate, which owns the entire frontage on the south side of Washington boulevard between Peoria and Sangamon streets, has had plans drawn by Ralph D. Huszagh and will erect the above one story commercial building. Bids are now being taken. Completion is scheduled for Sept. 1. Fronting 250 feet on the boulevard, with a depth of 100 feet, space will be divided into units to meet the needs of tenants, according to Lang, Weise & Cella, renting agents.

EASTERN OIL HEATING FIRM EXPANDS HERE

Entry of the Gilbert & Barker Manufacturing company of Springfield, Mass., into the Chicago area on a large scale for the sale of oil heaters and air conditioning will take place as a result of the leasing of new office and showroom space in the Standard Oil building at 900 South Michigan avenue.

According to Walter C. Leitch, local representative of this concern for many years, the service station equipment division and the oil heating-air conditioning division will be combined and operated from the one office and salesroom.

The new quarters, to be opened to the public tomorrow, have walls of antique walnut paneled in the lower half with photo-murals of modernized basements and with the company's eighteen acre plant in Massachusetts in the upper half. Furnishings are of chromium tubing with red lether upholstery.

The Gilbert & Barker Manufacturing company was established in 1865 by C. N. Gilbert of Chicago, who invented a portable "gas machine" and went east to manufacture it. Their first draftsman was Hiram Maxim, who later was knighted by the British government for his Maxim machine gun inventions.

The company now claims to be the second largest manufacturer of oil heating units in the world.

BUILD BUSINESS BLOCK AT DEVON AND ARTESIAN

Work is under way on a one story business building at the southeast corner of Devon and Artesian avenues from plans by Loewenberg & Loewenberg. The principal tenant will be a new unit in the chain of Abrams department stores, which will be opened about Sept. 1.

This will be the first of seven new stores, according to Coen-Berkson & Co., Inc., renting agents of the new property. It will front 71 feet on Devon and will be 112 feet deep. It will include a mezzanine floor and basement.

The Abrams department stores were established in 1908 in the Lincoln-Belmont district. In 1926 a second store was opened at Milwaukee avenue and Irving Park boulevard, in the Portage park area. The third store, at Lincoln and Lawrence, was opened in 1932. Space for the fourth unit was leased for ten years from the American National Bank and Trust company, as trustee.

Negotiations are now under way for leasing the remaining three stores, east of the Abrams space, to other chain store organizations.

PLAN DRAPERY CENTER FOR 13TH FLOOR OF MERCHANDISE MART

With the recent signing or leases with seven leading manufacturers and distributors, the Merchandise Mart, according to Percy Wilson, general manager of Marshall Field real estate, will have the largest centralization of permanent wholesale displays of curtains and draperies in the country.

These new tenants, Wilson said, will form the nucleus for an unprecedented concentration of 55 exhibitors, who already have contracted for all the immediately available space on the Mart's thirteenth floor, now being remodeled, for the July home furnishings ensemble market.

"We are refinishing 60,000 square feet of space on the south part of the thirteenth floor with the special needs of curtain and drapery fabrics exhibitors in mind," said Wilson.

The seven new tenants are Bromley Manufacturing company, Philadelphia; Andrew McLean Co., Passaic, N. J., F. A. Foster Co., Inc., Boston, and the following New York concerns, James L. Kelly, representing Atkinson-Wade & Co.; Miller Brothers, Bartmann & Bixer, Inc., and Cohn-Hall-Marx Co.

PIONEER REALTY FIRM ENLARGES LOOP OFFICES

The First Realty company, one of Chicago's pioneer real estate organizations, has enlarged its office space by leasing the entire second floor of the building at 40 North Dearborn, where it has been occupying a large part of the third floor. This company and its predecessors have been in the real estate business since 1856, when the original concern was founded by the grandfather of Buckingham Chandler.

At the annual election of the company Buckingham Chandler was reelected president and William J. Accola executive vice president. John V. Purtell, a department head and in the organization since 1919, was made a vice president, in charge of management. Edward B. Zeller, with the firm since 1913, was reëlected secretary and treasurer.

Contracts Awarded

Contracts awarded in Chicago the week of May 22 to 28, according to figures supplied by the F. W. Dodge corporation, totaled 42, with a combined cost of $1,198,289. For the corresponding week last year there were twenty-eight contracts totaling $613,172. So far this year the total cost of contracts is $14,063,740, compared with $9,146,689 for the same period last year.

ACTIVITY SHOWN IN NORTH SHORE RESIDENCE SITES

Increasing activity in acreage on the north shore is reported by Lewis T. Dodds, Winnetka realtor, who says persons who have been living in apartments or homes with small lots are now buying larger properties for their privacy, and as a good investment.

Among a long list of sales of acreage homesites along Sunset ridge, west of Wilmette, Winnetka, and Glencoe, most are for immediate building, Dodds said.

R. Boyd McMillan of the McMillan Advertising agency, bought one and a half acres on Willow road. John S. Miller purchased a wooded tract on Willow road. Donald W. Alexander, of the Stewart Warner corporation, bought five acres of wooded land on Voltz road at the intersection of Lee road.

Joseph C. Hyatt, of Glencoe, purchased ten acres north of Voltz road. A two and a half acre tract on Willow road, Winnetka, was bought by Dr. Clarence Minnenia.

Glenn E. Holmes, Chicago Ford dealer, bought 12 acres on Sunset Ridge road, and Charles R. Lewis, 10 acres on Voltz road. Malcolm MacDonald was the buyer of 11 acres on Voltz road, just north of Sunset Ridge Golf club.

L. Bowden Deforest, of the Hinckley Schmidt company, purchased a wooded homesite on Thornwood lane. C. E. Blomgren of Evanston, was the buyer of five acres on Sunset Ridge road.

Corporation Pays Cash for Sedgwick Corner

The northeast corner of Center and Sedgwick streets, 109 by 50 feet, improved with a four story store and apartment building, was sold by A. G. Ballenberg to the Centwick corporation for a reported cash consideration, through the George S. Lurie company.

ADS INDICATE REALTY MART IS BEST SINCE '31

Sales Activity Growing, Study Shows.

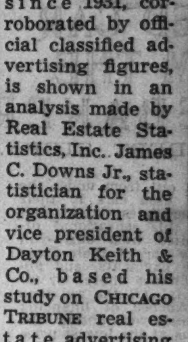

JAMES C. DOWNS JR.

Statistical evidence that the real estate market this spring has reached the highest point since 1931, corroborated by official classified advertising figures, is shown in an analysis made by Real Estate Statistics, Inc. James C. Downs Jr., statistician for the organization and vice president of Dayton Keith & Co., based his study on CHICAGO TRIBUNE real estate advertising lineage and the "Real Estate Barometer," which he originated.

This study discloses that sales activity rapidly is mounting and the scramble for new tenants is waning. Tracing the close parallel between advertising trends and the real estate market, Downs shows that the high point of the last five years reached by CHICAGO TRIBUNE classified real estate advertising lineage in the first four months of 1936 coincides with the betterment of real estate conditions, as reflected by the statistical barometer.

Highest Since 1931.

The volume of TRIBUNE real estate classified lineage for the first four months of 1936 was 115,898 agate lines, not exceeded by a like period of any previous year since 1931, when the lineage for this classification totaled 123,957 for the four months. In the low year of real estate, 1933, the lineage figure dipped to 47,254 during the first four months.

Comparing the figures for this year with the 1935 volume, it is shown that the real estate lineage for the first four months of 1936 was 41 per cent greater than the volume for the similar period of last year, when 82,146 lines were printed.

The "real estate barometer," computed from the fluctuations in the casual and resultant factors influencing real estate, registered 75 last month, compared with 65.7 for April, 1935.

"For Rent" Ads Drop.

The barometer is based, not only on trust deed, real estate transfer, eviction, foreclosure, building volume, and apartment occupancy figures, but also on compilations involving the purchasing power of the rent and commodity dollars, marriage licenses issued, number of families on relief rolls, and the average price of real estate bonds.

The history of the renting business is likewise easily read in the "unfurnished apartments" lineage for recent years. Downs demonstrates that increases in occupancy percentages are accompanied by corresponding decreases in "for rent" advertising.

To bear this out he shows that while occupancy rose from 95 per cent in April, 1935, to 96.5 per cent in April, 1936, unfurnished apartment lineage printed in THE CHICAGO TRIBUNE during the first four months of this year totaled 124,224, or 1 per cent less than the 125,499 figure for the comparable period of 1935.

Marriages Increase.

"Real estate men find much encouragement in the statistics on which our barometer is based, comparing April, 1936, with April, 1935," said Downs. "The betterment of rents is indicated in the drop of the purchasing power of the rent dollar from 1.585 to 1.418. Marriages, which vary with general prosperity and increase the market for unfurnished apartments, were up from 3,227 to 3,449.

"Real estate bond prices, affected by general real estate conditions, earnings, and future outlook, increased from 43.3 in April, 1935, to 52.4 in April, 1936.

"Only the fractional rise in the purchasing power of the commodity dollar in the last few months contributes any weakness to the situation. However, the increase in real estate transfers, indicating growing public participation and confidence in real estate, has offset this factor sufficiently to bring last month's barometer reading to the highest point since 1931."

CHICAGO REAL ESTATE TRANSACTIONS

IN 75% OF CHICAGO, FOR WEEK ENDING May 2, 1936

	Residences and Bungalows	2-Flats	3-Flats	4-Flats	6-Apts & Over	Stores & Business Property	Hotels	Garages & Filling Stations	Factories	Vacant	Total
North Divn.	60	7	5	3	31	4	1		1	48	160
West Divn.	47	5	4	2	23	5	1	1		31	119
South Divn.	61	9	6	4	40	5	1			54	180
Totals	168	21	15	9	94	14	3	1	1	133	459
Total for corresponding week one year ago.											359

OFFICIALLY COMPILED BY THE CHICAGO REAL ESTATE INDEX CO. © FOR THE CHICAGO REAL ESTATE BOARD ©

GARAGE
18x18 2 Car
2x4 studs and rafters; 2 ft. centers; clear fir drop siding. All New Material
Built on Your Lot
as low as
$5.90 per month
PORCHES—REMODELING
STANDARD LUMBER CO.
1027 N. Crawford Phone Spaulding 8888
Open Sunday, 9 to 1.

DON'T SWELTER THIS SUMMER
INSULATE

RU-BER-OID Mineral Wool "blown in" seals out oppressive summer heat—reduces home temperatures 10 to 15 Degrees! Cuts decorating costs.
Insulation Is Not Expensive
Special Dependon Payment Plan Available
Phone us for particulars—no obligation.
PHONE PALISADE 8600
3521-29 North Cicero Ave., Chicago
DEPENDON ROOFING CO.

BEST BUILT
HOMES—GARAGES
GENERAL REMODELING
Porches-Porch Enclosures, Attics Into Flats, Basement Flats, Foundations
New Roofs, Reroofing, Brick and Asbestos Siding
House Raising, Gasoline Stations, Store Fronts, Brick Garages, Frame Garages
2-Car 18x18 GARAGE Nothing Down Pay $6.35 Mo.
4-ROOM HOME

Built for Only
$360
On Your Lot
Modern BUNGALOW Completely Finished with Framed-in Partitions, Material and Labor. All Types of SUMMER HOMES to Your Specifications at New Low Prices.
A Complete Home Planning Service
OFFERING MANY STANDARDIZED MODERN, COMPACT HOMES
$2,500 and UP
From 5 to 20 Years to Pay
FINANCING ARRANGED TO SUIT
Under Terms of FHA Act
New Low Prices on Building Material
FREE ESTIMATES FURNISHED
Open Daily 9 to 5 Sunday 10 to 5
LICENSED, BONDED and INSURED
ESTABLISHED SINCE 1911
BEST BUILT Co.
Main Office and Yards: 4440 W. North Ave.
All Phones—SPAulding 9500

Chicago Sunday Tribune
THE WORLD'S GREATEST NEWSPAPER
MAY 31, 1936.

Beautiful Children

Margie Stewart, the 15 months old daughter of Mr. and Mrs. Daniel Stewart, 7629 Hermitage avenue, Chicago.

Mariwyn Dwyer, the thirteen months old daughter of Dr. and Mrs. Thomas L. Dwyer, 6517 S. Harvard avenue, Chicago.

TRIBUNE STUDIO PHOTOS

La Fleur, 2½ years old, and Rose Marie, 8 years old, are the children of Mr. and Mrs. Edward R. Egger, 5920 Kenmore avenue, Chicago.

Martha Joan Stolgren, 4 years old, is the daughter of Mr. and Mrs. Carl Stolgren, 1204 21st avenue, Rockford, Ill.

Chicken Done Southern Style Is Distinctive

Recipes Offered Today Give Methods Used Below Mason-Dixon Boundary.

By Mary Meade.

THERE'S much plain and fancy raving done about good old southern chicken dishes. People who can't locate Baltimore in relation to Chesapeake Bay grow dreamy eyed and poetic as they describe Maryland fried chicken. Northerners to whom "mammy" means no more than a song and a pair of white gloves, go into ecstasies over the joys of an authentic Dixie chicken shortcake.

A great deal of the lore of fine southern cookery has long since drifted over the Mason-Dixon line. But it still seems likely that there's news yet to be spread when it comes to the creation of the superb chicken dishes. At least, so our mailbag would indicate.

Without more ado, then, we'll plunge into a collection of such southern recipes as seem admirable additions to the repertoire of almost any cook, no matter what her geographical location.

VIRGINIA FRIED CHICKEN.
[With fried mush and cream gravy.]

2 frying chickens
1 cup white corn meal
1 egg yolk
3 cups boiling water
1 teaspoon salt
1 cup thin cream
Salt, flour
1 tablespoon butter
Lard

Disjoint and wash the chickens. Bring the water and salt to a full boil, then sift in the cornmeal slowly to prevent lumping. Cook for 30 minutes, over a low heat, then cool and add the egg yolk. Dredge the chicken with flour and salt, and then brown in hot lard [the fat to be a half inch deep in a heavy skillet]. Brown each piece slowly, then drain on absorbent paper and set aside in a hot place. Into the same skillet drop spoonsful of the mush to form thin round cakes. Brown on each side and arrange in a border around the chicken. Add the butter to the same skillet, blend with 1 tablespoon of flour, then add the cream. Stir until slightly thickened, season with salt and pepper, and serve with the fried chicken and mush.

STEWED CHICKEN AND DUMPLINGS.

1 stewing fowl
1 small onion, chopped
2 cups flour
4 teaspoons baking powder
½ teaspoon salt
¾ cup milk
2 tablespoons minced parsley

Clean and cut up the chicken. Place in a kettle, partly cover with water, and add the chopped onion and salt, according to preference. Simmer until tender. Mix the flour and baking powder, salt and minced parsley with the milk. Drop thick batter by spoonsful into the boiling chicken broth, right on top of the chicken, cover tightly and allow to cook for 15 minutes without raising the lid. Then place the stewed chicken on a hot platter, surround with the dumplings, and serve immediately.

ALABAMA CHICKEN STEW.

2 small chickens
3 tablespoons butter
1 tablespoon flour
2 cups water
2 small onions, sliced
1 sprig parsley
1 stalk celery, chopped
½ bay leaf
½ teaspoon curry powder
1 cup cooking sherry
2 egg yolks
1 tablespoon flour
1 tablespoon water

Disjoint the chickens and rub with salt and pepper. Brown slowly in the melted butter. Sift in 1 tablespoon of flour, then add the water, onions, parsley, celery, bayleaf, and curry powder mixed with the wine. Cover and simmer for three-quarters of an hour. Beat the egg yolks with the second tablespoon of flour and the tablespoon of cold water. Remove the pieces of chicken and arrange on a hot platter. Pour the hot liquid into the egg mixture, then return to the heat to thicken for a minute. Strain the sauce and pour over the chicken to serve.

FRIED CHICKEN BAKED IN CREAM.

1 frying chicken
Flour, salt
½ cup lard
½ pound mushrooms
3 tablespoons butter
2 cups cream
½ teaspoon salt
¼ teaspoon black pepper

Wash and disjoint the chicken, and dredge each piece with flour and salt. Brown in the hot lard, then drain on absorbent paper. Slice and peel the mushrooms, then sauté lightly in the melted butter. Combine the chicken and mushrooms in a deep baking dish. Add the salt and pepper to the cream, and pour over the combination. Bake in a moderate oven for an hour, or until the cream has thickened and the chicken is completely tender.

MISS CHARLOTTE'S CHICKEN POT PIE.

1 small stewing chicken
1 stalk celery
10 small white onions
2 tablespoons butter
3 tablespoons flour
2 cups chicken stock
8 unbaked baking powder biscuits, ¼ inch thick.

Disjoint and wash the fowl. Partly cover with water, add chopped celery and onions, and simmer until just tender. Blend the softened butter with the flour, and with the mixture thicken two cups of the liquor in which the chicken was cooked. When thickened, pour over the cooked chicken and onions in a deep baking dish. Cover with the unbaked biscuits, and bake in a hot oven until the biscuits are well browned.

BARBECUED CHICKEN.

1 young broiling chicken
5 tablespoons melted butter
2 tablespoons vinegar
½ teaspoon mustard
1 teaspoon Worcestershire sauce
Dash cayenne

Split the chicken for broiling. Place on a broiling rack above a shallow dripping pan, split side up, and broil under a hot flame until well browned. Turn and brown the other side. Frequently, during the broiling, baste the chicken with a barbecue sauce made from the above listed ingredients.

CHICKEN HASH CAKES.

2 cups chopped cooked chicken
2 tablespoons cream
2 eggs, slightly beaten
1¼ cups thick cream sauce
½ cup chopped celery
Salt, pepper

Combine chicken, cream, and eggs, and season to taste. Make into small, flat cakes, then dip these in slightly beaten egg and again in fine crums. Brown on either side in a little hot fat. Add the celery to the cream sauce, and pour over the hot cakes when ready to serve.

Miss Meade contributes daily in the feature pages of the Chicago Tribune, guiding housewives to the best knowledge of cookery, hostessing, and budgeting.

[Copyright: 1936: By The Chicago Tribune.]

FOR THAT VACATION WARDROBE

● 1: A smart spectator sports outfit. The sleeveless dress is navy blue silk with big white dots.

● 2: A play suit in stunning beige, brown, and henna plaid linen. The skirt buttons down the front and has a pocket on each hip.

● 3: A culotte or divided skirt dress all cut and fashioned in one piece. The ascot scarf is of white, wide meshed cotton.

● 4: A summer riding outfit . . . pumpkin yellow gabardine jodphurs, skilfully tailored and designed.

Crossword Puzzle

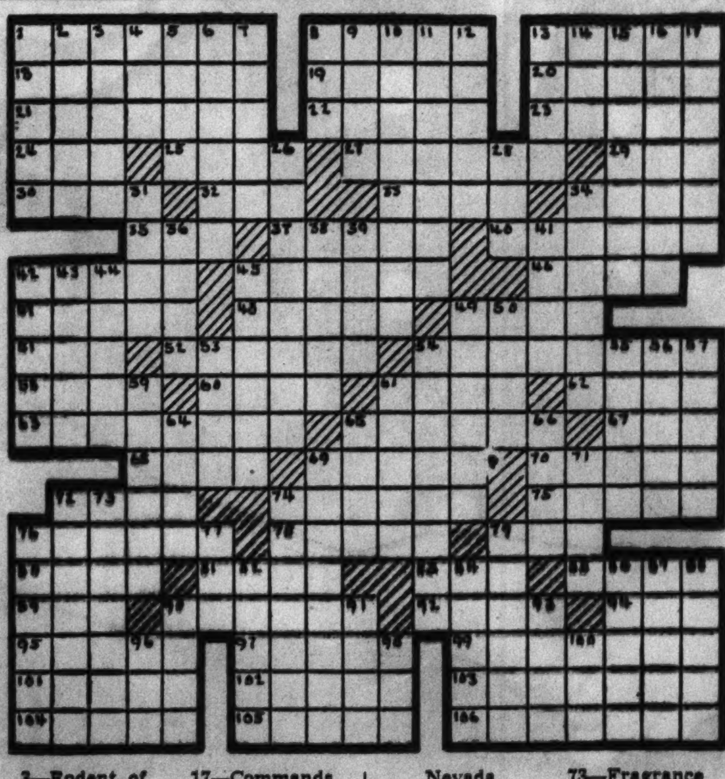

ACROSS.

1—Algonquin Indian
8—Thing that fastens
13—Striped mullet
18—Grayish-blue color
19—Pertaining to ear
20—One remaining
21—Division of birds
22—Public square
23—Lord of manor [Scot.]
24—silkworm of Assam
25—Terminates
27—Southwestern Indian
29—Governor of Louisiana
30—Three-handed card game
32—Tree
33—Awry [Scot.]
34—Fiber made of coconut husks
35—Northern state [abbr.]
37—Siouan Indian
40—Feeble-minded persons
42—Clear
45—Figure with equal angles
46—Create
47—Plains Indians
48—Number
49—Playing card
51—State of equality
52—Builders in stone
54—Iroquoian Indian
58—Self [pl.]
60—Unaspirated
61—Wind instrument
62—Model
63—Florida Indians
67—Former Indians of Connecticut
67—Seize
68—Willingly
69—Oil of wormwood
70—Dishonor
72—External appearance
74—Anoints [obs.]
75—Marched laboriously
76—One who peruses
78—To brag
79—Knack
80—Formerly
81—Dash [French]
83—Viscous substance
85—Weaver bird
89—A Shoshone Indian
90—Mingles
92—Epochs
94—Bowl underhand
96—Hindu princess
97—City in Turkey
99—Appalling
101—Large pointed teeth
102—A kiss [Irish]
103—Title
104—Long-handled scoop
105—Short rough branches
106—Pins used in roasting meat

DOWN.

1—Female horses
3—Midwestern Indian
3—Rodent of West Indies
4—Biblical name
5—Quote
6—Pineapple
7—Wants
8—Head covering
9—Feminine name
10—Indian of Algonquin stock
11—Seaport of Morocco
12—Locality
13—Burrowing animal
14—Luzon savage
15—Northwest Indian
16—Female hero
17—Commands
26—North American Indian linguistic stock
28—Border
31—Small shoot
34—Chalk pencil
36—The same [Latin]
38—River in France
39—Grows old
41—Hebrew measure
42—Easy canters
43—Mode of using
44—Stroke in billiards
45—Pronoun
49—Course yarn
50—City in Nevada
53—Century plant
54—A flirt
55—Official residence in Turkey
56—Rub out
57—Set in matter
59—Genus of Silenaceæ
61—Parts of the feet
64—Number
65—Entreaty
66—Goat of Himalaya
69—New York Indians
71—Cable post
72—Algonquin Indians
73—Fragrance
74—Forsake
76—Halls of justice
77—Religion [abbr.]
79—South American Indian
82—Jumps
84—Desert dwellers
86—Solitary
87—Greek poet
88—Encourages
90—Most excellent
91—Cozy
93—Dry
96—Add to
98—Bronze
100—Scatter seed

[Answer on page four.]

New Lamps in Metal Trough an Excellent Dining Room Light

THE dining room in many homes these days has come to be a room of diversified uses. Sometimes is must serve as a study for the children at night; again it is a sewing room, or at least a cutting room. Or it may take on a festive atmosphere for afternoon teas, or buffet suppers, or quite formal dinner parties.

In order to aid the dining room lighting problem, one of the latest methods employs a concealed metal trough behind drapery lambrequins. This trough is equipped with several of the new lamps especially designed for it, and sheds a soft radiance, a type of radiance which blends well with the flickering light of candles.

Eating by candlelight is delightful, but unless there are many candles of taper height in the room, candlelight alone can be hard on the eyes. To soften this flickering candlelight other soft and unobtrusive light can be employed. Such light can come from carefully shaded wall brackets, from indirect urns, or from the first mentioned, and quite new, drapery lambrequins.

Detroit Housewife Elected to Polish District Council

MRS. MARY ZUK, who left her kitchen last year to organize housewives in Hamtramck, a suburb of Detroit, Mich., in a strike against high meat prices, has been elected a member of the town council of the Polish colony. She is the first woman ever to hold such a position in the metropolitan district of Detroit. She is 31 years old and the mother of two children, and will serve two years with a salary of $3,500 a year.

The dismissal of women from their old jobs all over Europe has thrown thousands of them into the nursing profession.

Women on farms in the United States work an average of 64 hours each week, and many of them work as high as 77 hours.

Miss Joyce Henry, a senior Radcliffe college student, recently hurled a silver dollar 220 feet across the Charles river. She used to be a baseball star at Abbott academy.

Sports Clothes for Summer Are Gay and Casual

Tricky, Synthetic Weaves, Smooth Linens Make a Colorful Entrance.

By Rhea Seeger.

REAL summertime sports clothes are so plentiful that no one is beset with hardships when shopping for them. The stores and shops virtually hang them in the front door, so eager are they to show all those interested how trim, comfortable and moderately priced this sort of apparel is. Still it has the clever little details and fine workmanship that sports clothes should have. Whether you golf, wham a tennis ball two or three mornings a weeks, or whether it's summer riding togs you're after, or good playtime outfits to see you through a most active vacation trip, you can find scads of things as easily as you shop for handkerchiefs, or buttons, or gloves.

Summer sports clothes are a bit more casual than the stuff for cooler weather. Cottons, tricky synthetic weaves, linens that won't crush, shirtwaist silks, crisp piqués, and lastex come into the spotlight. Some of the gayest color creations of the year delight your eye and your shopper's sense of good values. All of the cottons are of sanforized material, which means they are guaranteed against shrinking and usual fading. Linens have been worked on till you now have this good looking material with the promise of unwrinkled smoothness for only the care that usually is expended on tub materials.

Linen Crash Is Faithfully Copied in Cotton Materials.

Linen crash has been so cloverly copied in cottons that it would take an expert shopper to tell which is which, so faithfully has the uneven weave been imitated. Seersuckers, plain and in plaids or checks, fashion equally effective sports and spectator clothes, as well as suits and smart one piece dresses for street or travel wear.

Sailcloth, a creamy white supersmooth material, fashions some of the interesting divided skirt sports outfits, and this material is fully guaranteed against any possibility of wrinkling, even when it is used for the most active of sports or packed for traveling. It has a smooth, wiry sort of texture, is cool, tailors beautifully, and stays in press. Printed piqués are new for both swim suits and for big flowered effects on picturesque dinner and dance dresses.

Gabardine in clear, lovely colors makes the smartest of summer riding outfits, from the snug fitting waistcoats to the carefully cut and fashioned jodhpurs. Also in trim play outfits of wrap-around button-down-the-front skirts that are worn over a short and blouse combine gabardine again is used, but the newest fabric for playtime outfits of this sort is dazzling, snowy white sharkskin.

Sharkskin Makes Smart, Cool Daytime Outfits.

Sharkskin, the pet of the season, not only makes smart, cool looking daytime outfits, separate jackets for evening as well as daytime wear, but also some superlatively smooth tennis togs, play suits, and golf dresses. These will be found in white and pastel colors, and the material is well worth all the excitement it's causing. It presses beautifully, launders with an equal ease, and is the whitest white you ever will need for any kind of contrast.

Three active sports outfits have been sketched. . . . The first figure, at the upper left, shows a smart spectator sports outfit, or a daytime ensemble that is so typically crisp and cool and summery that we included it. It can be found in the same sports section of the Chicago store where the other sports clothes mentioned are on display. The sleeveless dress with the plaited, moderately full skirt is of navy blue silk with big white dots. The dashing jacket is of the new and popular sharkskin, tailored precisely and fitted—a jacket that can be used over other silk and cotton dresses, thus providing plenty of interest for the practical shopper out for values.

At right upper. . . . A play suit in stunning beige, brown, and henna plaid linen. The blouse and shorts are all in one piece, with a chest pocket on the short sleeved blouse. The skirt buttons down the front, has a pocket on each hip, and also side front plaits for action. Other suits of this particular design are also available in seersuckers, sailcloth, sharkskin, soft printed silks, or printed cotton crash.

Divided Dress Skirt Is Fashioned in One Piece.

At the lower left. . . . The newest pet of the active sportswoman's wardrobe . . . the culotte or divided skirt dress all cut and fashioned in one piece. The divided skirt section is achieved with expert tailoring and designing, the division carefully concealed with plaits. Sometimes they even button down to the hem like a wrap-around skirt, but all of them use the plaits to cover the dividing line. This model is rust brown linen [other colors are plentiful] with the ascot scarf of white wide meshed cotton net like a piece of fish net.

At the lower right. . . . A summer riding outfit—pumpkin yellow gabardine jodhpurs that are as skillfully tailored and designed as anything in whipcord. The waistcoat top is in brown for contrast, and this contrast trick is unlimited, for these summer things all come in good, bright colors with which to perform this interesting color contrast trick. The shirt is of white linen. All sports clothes sketched are from a large collection of brand new summertime models to be found in a Chicago store.

[For information concerning the articles mentioned call Rhea Seeger, Superior 0100.]

The Club Calendar

Chicago Woman's club—Thurs., 10:30, 72 East 11th street, lecture by Dr. S. L. Joshi of Dartmouth college, "The Problems of Religion."

Chicago Woman's Aid—Mon., 10:30, child study committee. 11:30, education program committee. Tues., 10, Cardiac committee. 11, class in government. 12, civics and philanthropy program committee.

Chicago College club—Tues., 6:30, 196 East Delaware place, dinner for Mrs. Phoebe Fairgrave Omlie of the National Advisory Committee for Aeronautics. Address by Mrs. Schuyler Terry, vice president of the Woman's National Aeronautic association, "Aviation Under the New Deal." Thurs., 1, luncheon and garden tour in Riverside. Luncheon at the Riverside Golf club. Sat., 11, lecture by Ramona Hayes Healy, "Shopping Around the World."

Theta Sigma sorority—Sat., 8, dancing party.

Illinois Club for Catholic Women—Mrs. Frank J. Lewis, president. Today, 5, reception and dinner given by St. Joseph's Hospital auxiliary for the graduating class of St. Joseph's hospital. 5, Little Company of Mary hospital dinner, graduation class, Wed., 5, dinner and installation of officers of Columbanus Circle, No. 195, Daughters of Isabella. Sat., 1, luncheon of the Immaculata Conception academy.

MRS. FRANK J. LEWIS.
[Moffett Photo.]

8, card party and dance of the St. John Bosco parish.

Blind Service association—Sat., 8:30, Douglas Park refectory, May frolic and dance.

Mount Sinai Hospital Service club—Tues., 12:30, Edgewater Beach hotel, closing board luncheon.

Sigma Alpha Sigma sorority—June 13, 8, Shawnee Country club, annual spring formal party in charge of Miss Rosetta Tileston.

MISS ROSETTA TILESTON.
[De Haven Photo.]

Chicago Story league—Sat., 2, Palmer house.

Chicago Parental School Parent-Teacher association—Sat., 1:30, 5300 North St. Louis avenue, third annual spring flower show.

Illinois Congress of Parents and Teachers—Tues., 11, Stevens hotel, summer round-up meeting.

American Legion Auxiliary, Cook County Council—Fri., 1:30, La Salle hotel.

Stage Friends' club—Sat., 8, Hotel Sherman, cabaret supper-dance.

University of Wisconsin Alumnae club—Sat., 1:30, Edgewater Beach hotel, annual spring luncheon.

Flora Stone Mather college—Sat., 2, Chicago College club, benefit bridge party.

A FRIEND IN NEED

By Sally Joy Brown.

THE need or men's clothing seems to be increasing rapidly. The doffing of top coats and overcoats with the coming of warm weather brings to plain view the shabbiness of suits which have not been replaced for several years.

Perhaps one of our readers can help Mr. F. T., who writes: "Dear Miss Brown: I am 72 years old and regarded as unemployable, although there are many jobs for which I could qualify if given an opportunity. I have been out of work for four years and my funds and credit are exhausted. My clothing is so far gone that I would be looked upon as unacceptable by any business house. I am 5 feet 9 inches tall and weigh 190 pounds. I would be grateful for a castoff suit that would make me presentable."

A decent suit of clothing may help this man to obtain some sort of work and allow him to become independent once more. Not much if offered to men of his age, and a new suit will help to brighten his present hopeless outlook.

W. M. is a younger man, with responsibilities, who also has been unable to obtain work for the last year or two.

He writes: "I am 31 years of age, married, and the father of one child. I have an excellent opportunity of obtaining employment provided my appearance is respectable. I am in dire need of a suit and clothing of all kinds. We are forced to accept relief at present, but a curtailment of funds prevents the agency from issuing clothing orders. I shall appreciate any clothing your readers may have to offer."

Mr. M.'s requirements are a suit, size 37, hat, 7⅛, and shoes, 8½. The address is on the north side.

"Dear Miss Brown: A friend of mine told me that you might be able to help me to obtain some clothing. My wife contracted pneumonia recently, and died suddenly. I am working for the WPA and am trying to support our one small child. After paying on the undertaking bill and providing room and board for the baby and myself I have nothing left with which to buy clothing. I would appreciate it if, in some way, you could help me to obtain a suit of clothing, size 40."—G. M.

E. B. is a boy of 16. His mother is blind and his father is out of work. He has an opportunity to work as a messenger boy, but must have a bicycle. If your son no longer makes use of his, this youngster would be grateful for it.

Go Yachting in This Knitted Aquamarine Wool Blouse

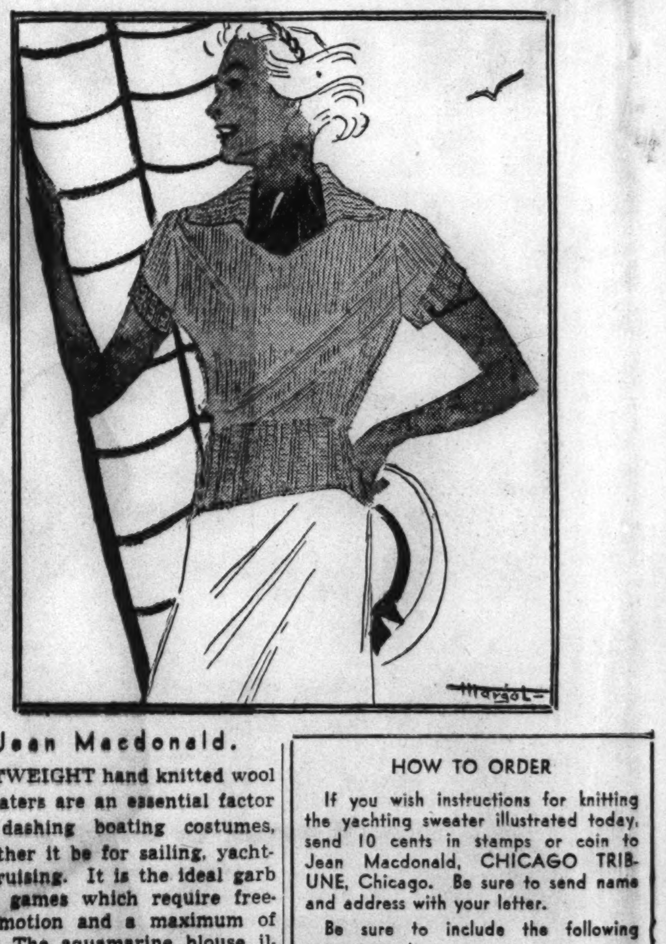

By Jean Macdonald.

LIGHTWEIGHT hand knitted wool sweaters are an essential factor in dashing boating costumes, whether it be for sailing, yachting, or cruising. It is the ideal garb for deck games which require freedom of motion and a maximum of comfort. The aquamarine blouse illustrated today has all the points essential to the complete happiness and peace of mind of a perfectly groomed woman. It is knitted of lightest weight wool which has a long, silky hair and is as soft as down. The knitting of the blouse is as simple as its style. Ribbing of knit 2, purl 2, forms the band, stockinette stitch makes the body, and the youthful collar is knitted in the garter stitch.

For an early morning jaunt in the country a sweater of this kind is indispensable, since the wool affords necessary warmth and also absorbs moisture, thereby preventing those unpleasant summer colds. Any lightweight wool of the weight and texture of French zephyr or two ply Saxony is suitable and inexpensive to use in knitting this garment.

HOW TO ORDER

If you wish instructions for knitting the yachting sweater illustrated today, send 10 cents in stamps or coin to Jean Macdonald, CHICAGO TRIBUNE, Chicago. Be sure to send name and address with your letter.

Be sure to include the following measurements:

Bust ....
Underarm to waist..................
Waist ....
Around armhole.....................
Around top arm.....................
Hip ....
Length of skirt....................

Women to Have Congress About Finance Topics

Sessions Wednesday and Thursday to Consider Problems of Economics.

By Ruth DeYoung.

OF particular interest in this week's calendar is the finance congress for women to be held Wednesday and Thursday in the Palmer house under the auspices of Miss Cathrine Curtis' organization, Women Investors in America.

MISS CATHRINE CURTIS.

It is expected that the two day meeting will draw a representative attendance from Illinois and surrounding states. These women job holders, housewives, and social leaders will hear discussions of economic problems affecting their lives.

According to Miss Curtis, who maintains the headquarters of her organization in New York City, the full status of women in the country's economic and financial life never has been fully considered.

"If labor unions, trade unions, and business organizations are accepted as necessary units in our economic machine, why not a union of women investors and taxpayers?" Miss Curtis asks. "After all, they are the major investors in our country, whether their investment is in money, in brains and labor, in citizenship, or in government.

Women Believe Time Has Come for Recognition Due Them.

"Women believe the time has arrived when they need representation, recognition, and consideration if their life savings are not to be dissipated. Women Investors in America is a nonpartisan organization, but it is for a militantly pro-American system of government."

A luncheon and a banquet will add social interest to the Wednesday sessions. On Thursday the morning session will be an open forum, and in the afternoon there will be group conferences. Some of the speakers who have accepted invitations to take part in the program include Mary Vail Andress, cashier of the Chase National bank, New York City; S. Wells Utley, president of the Detroit Casting company; Mme. Julia Grant Cantacuzene of Washington, D. C.; Dr. James Shelby Thomas, president of Clarkson College of Technology; and Mrs. G. H. Brosseau, past president of the Daughters of the American Revolution.

Women Investors in America was the first woman's organization to appear before a senate finance committee and present women's views on taxation. It opposed the inheritance and insurance taxe provisions of the revenue act of 1935, and on May 8 it protested the principle of the corporate surplus tax of the revenue act of 1936. It was the first organization to defy the Black senate lobby investigating committee by refusing access to its files and correspondence.

Admission to Congress to Be by Ticket Only.

Admission to the sessions of the finance congress will be by ticket only. There will be no admission charge to the morning and afternoon sessions, and tickets may be applied for through the headquarters in the Palmer house.

Among the Chicago women assisting with the arrangements are Mrs. Sewell L. Avery, Mrs. Bertha Baur, Mrs. Tiffany Blake, Mrs. Patrick A. Valentine, Mrs. Silas H. Strawn, Miss Margot Atkin, Mrs. George L. Cragg, Mrs. Theodore W. Robinson, Mrs. Ralph W. Webster, Mrs. Martin Kent Northam, Mrs. George R. Dean, and Mrs. Ora H. Snyder.

United Daughters of the Confederacy to Have Party.

Always pleasantly patriotic is the spring party of the Stonewall and Chicago chapters of the United Daughters of the Confederacy. They will hold their annual reunion commemorating Jefferson Davis' birthday on Wednesday in the Wedgwood room at Marshall Field's. Luncheon will be served at 12:30 o'clock, after which there will be a musical program, a fashion show, and an address by Sidney de Lessips Story. Mrs. Samuel Henry Knott, president of the Stonewall chapter, is in charge of the reunion arrangements.

In session in Washington this week is the third triennial conference of the Associated Country Women of the World. More than seventy-five nationally organized women's groups are participating under the leadership of Miss Grace E. Frysinger of the United States department of agriculture. From Illinois more than 100 representatives of the Illinois Home bureau are in attendance.

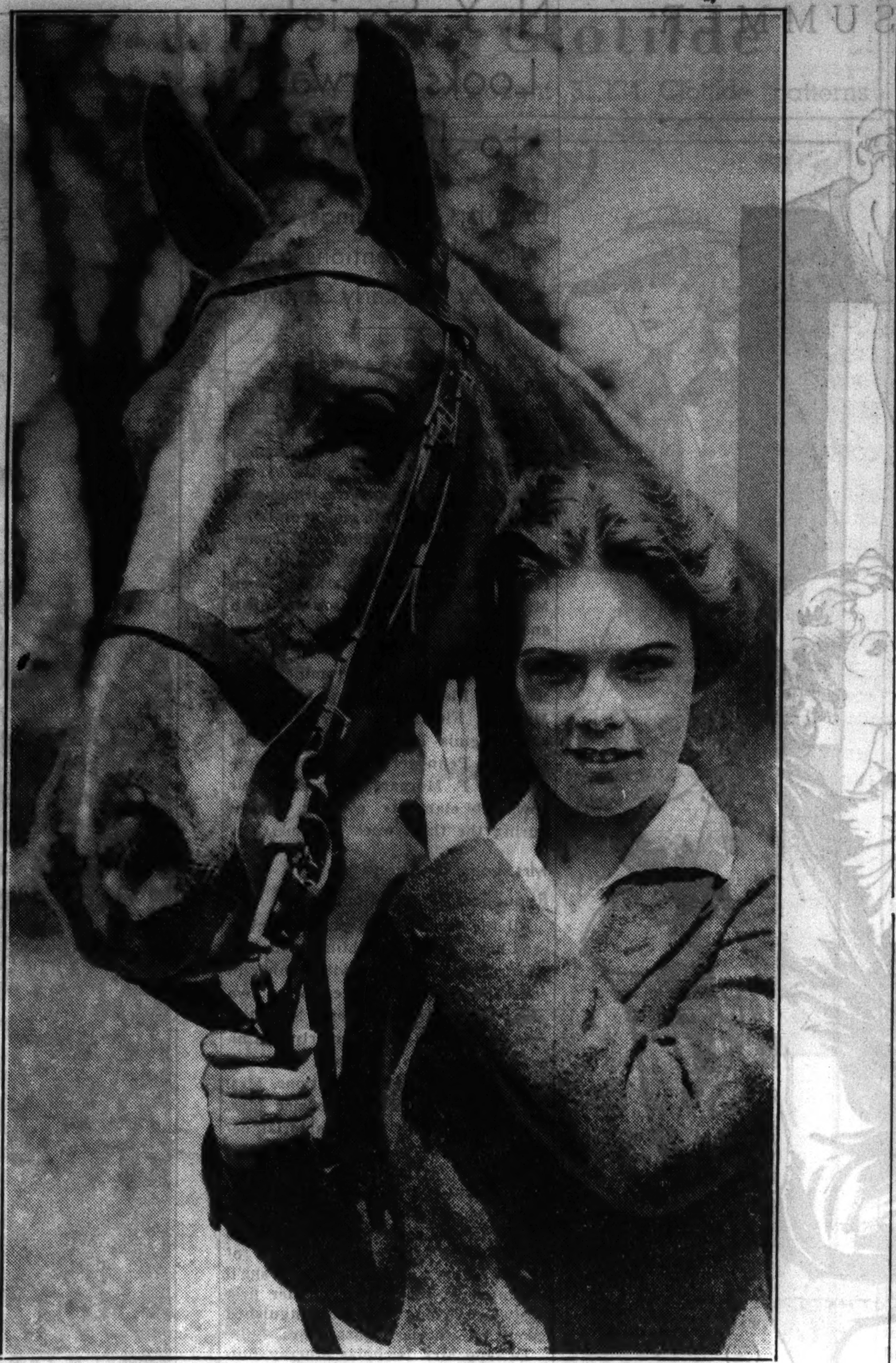

WILL RIDE AT HORSE SHOW

One of Hinsdale's ardent youthful equestrians is Jarvis Schaefer, whose parents are Mr. and Mrs. Frank J. Schaefer. Miss Schaefer undoubtedly will be riding in the Hinsdale horse show to be held at the Oak Brook Polo club June 6 and 7. Because the show will benefit the Infant Welfare society, the Hinsdale Junior Infant Welfare center is assisting the Hinsdale Horse Show association to make a success of the event.

[TRIBUNE Photo.]

Chicagoland Engagements

Every wedding and engagement published in the Tribune must bear the signature of a member of the family, and must bear the address and telephone number of the signer. Announcements must reach the society editor by Tuesday noon of the week preceding publication.

Sylvia Rosalind Urbach, daughter of Mrs. Leah Urbach of Dubuque, Ia., to Bernard M. Herron, son of Mrs. Pauline Herron of the Copeland hotel.

Kathryn Patrick, daughter of Mr. and Mrs. Daniel K. Patrick of Kansas City, Mo., formerly of Chicago, to Robert Ernst Hoffman, son of Mr. and Mrs. Theodore Hoffman, 4646 Beacon street. The wedding will take place in Kansas City on June 24. After a brief wedding trip in the south, Mr. Hoffman and his bride will live in Chicago.

Sylvia Sindorf, daughter of Mr. and Mrs. Samuel Sindorf, 2857 Shakespeare avenue, to Robert R. Rissman, son of Mr. and Mrs. Sidney Rissman, 2155 North Spaulding avenue. The wedding will take place this summer.

Henrietta Hare, daughter of Mr. and Mrs. Charles Dunlap Hare, 1732 West 106th place, to Harry Kellerman Bates, son of Mr. and Mrs. C. Everett Bates of Blanchester, O. Miss Hare and her fiancé attended Miami university at Oxford, O. The wedding will take place June 13 in the cloister garth of Bethany Union church.

Veronica Kammer, daughter of Mr. and Mrs. Michael A. Kammer, 5827 South Wells street, to Stephen J. O'Shaughnessy, 6638 Lafayette avenue.

Fay Barewin, daughter of Mr. and Mrs. S. P. Barewin, 1449 Winnemac avenue, to Nathan S. Kharasch, son of Mr. and Mrs. Z. Kharasch. The wedding will take place Saturday evening, June 27, at the Covenant club.

Belle Grach, daughter of Mr. and Mrs. James Grach, 607 East 60th street, to Henry D. Charles. The wedding will take place the latter part of June.

Mary Elizabeth Marshall, daughter of Mr. and Mrs. Joseph Bowman Marshall of Wilmette, to Francis Carleton Varney, son of Mr. and Mrs. William Philip Varney, 1026 Greenwood avenue. The wedding will take place Saturday afternoon, June 20, in St. Augustine's Episcopal church, with a reception following at the Marshall home.

Helen Jacobson, daughter of Phillip Jacobson, 7825 Phillips avenue, to Dr. J. W. Wall, son of Mr. and Mrs. Sigmund Wall. The wedding will take place in the fall.

Esther Maria Johnson, daughter of Mauritz Johnson, 1752 Rascher avenue, to Fred Lindgren, 4946 Sheridan road.

Shirley Levy, daughter of Mr. and Mrs. Henry A. Levy, 5000 Cornell avenue, to Morton P. Stein, son of Mr. and Mrs. Jacob Stein, 5306 University avenue.

Sara Ann Melnick, daughter of Mr. and Mrs. Herman M. Melnick, to Dr. Abraham Schultz of Chicago.

Marjorie Lucile Armstrong, daughter of Mr. and Mrs. Thomas P. Armstrong of Milan, Ill., to Marshall Ewing Dunn, son of Mr. and Mrs. Harold E. Dunn of Omaha, Neb. Miss Armstrong and Mr. Dunn were graduated last June from Northwestern university. The wedding will take place June 16 at the home of the bride's parents. After a wedding trip, Mr. Dunn and his bride will live in Chicago.

Sara Nell Roberts of Lexington, Ky., daughter of Mrs. N. S. McLeod, 1415 Sherwin avenue, and T. B. Roberts of Shelbyville, Ky., to Edward J. Brausch of Chicago, son of Mr. and Mrs. Peter J. Brausch, 5516 Magnolia avenue.

Doris Clement, daughter of Mr. and Mrs. J. A. Clement of Urbana, Ill., formerly of Evanston, to Rollin Head Simonds, son of Mr. and Mrs. E. M. Simonds of Chicago. Miss Clement is teaching at New Trier High school and Mr. Simonds is teaching at Maine Township High school in Des Plaines. The wedding will take place the latter part of June in the chapel of the First Methodist Episcopal church of Evanston.

Rose Kronenberg, 3550 West Lyndale street, to Lester E. Goldstein, son of Mr. and Mrs. Arthur E. Goldstein, 3732 Eastwood avenue. The wedding will take place in the fall.

La Verne Peth, daughter of Mrs. Emma Peth, 4656 Milwaukee avenue, to Samuel E. Prytherch, son of Mrs. Adeline Prytherch of Janesville, Wis.

Body of Lovely Princess Is Unearthed in Egypt

PERFECTLY preserved 5,736 years after burial, the slender body of a lovely princess of ancient Egypt has been discovered intact, reposing in a tomb under one of the Gizeh pyramids in Egypt. The beautiful princess, who died in 3800 B. C., was believed to have been a daughter of the great Pharaoh Chephren.

Virginia Engels, M. Hardacre Jr. to Marry June 6

MRS. LETITIA P. ENGELS, 221 Park lane, Highland Park, announces the approaching marriage of her daughter, Virginia Letitia Engels, to Milton J. Hardacre Jr., son of Mr. and Mrs. J. Hardacre of 334 Cary avenue, Ravinia, on June 6. The ceremony will take place in the garden of Mrs. Engels' home, Dr. Louis W. Sherwin of the Highland Park Presbyterian church officiating. Miss Virginia Elizabeth Hardacre will be Miss Engels' only attendant, and John Pennington Engels will be Mr. Hardacre's best man.

AT THE DAVIS STORE

OUR SEMI-ANNUAL SALE
of Our Own Fine Quality
"Shur-Fit" Slips
They Sell Every Day at $1.85

$1.59

The slip that is exclusive with the Davis Store and made to our own exacting specifications. The quality and workmanship are the best!

Seams are guaranteed; the fit is perfect; the quality silk crepe is especially fine, and laces are really beautiful. Sizes 32 to 44. Tearose and white.

PHONE ORDERS FILLED
Call Dorothy Davis Shopping Service
WABASH 9800

DAVIS—THIRD FLOOR—NORTH

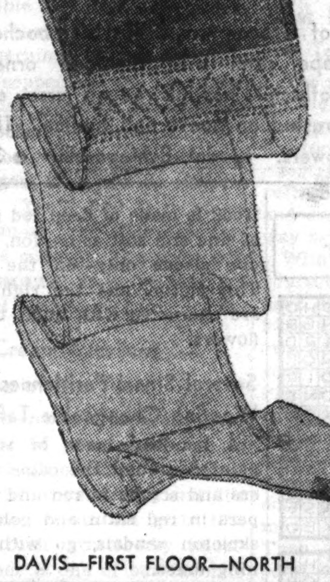

Fine Quality from Tip to Toe!
Lace Top, Ringless Chiffon
Hosiery
Regularly $1.00
77c
Sheer 3 Threads . . . 4 Threads.
Also a Knee High Length

We've picked beautiful stockings for you that we are selling at this unusually low price! We've picked stockings that are made of fine quality silk from top to toe—made with a heel within a heel. All new spring and summer shades.

Mail and Phone Orders Filled.
Call Dorothy Davis Shopping Service Wabash 9800

DAVIS—FIRST FLOOR—NORTH

Take Advantage of the Savings, Buy Now for the Bride
3 Day Sale of
STERLING SILVER
Flatware
40% OFF REGULAR PRICES

Engraving Included

26 Pc. Set, Reg. Price, $63.00
SALE PRICE $37.75
After This Sale Price Will Be $63.00

Set consists of: 6 Hollow Handle Knives, 6 Luncheon Forks, 6 Salad Forks, 1 Butter Knife, 1 Sugar Shell, 6 Teaspoons.

Your Choice of 4 Lovely Patterns: *Southern Rose "Repousse," "Park Avenue," "American Beauty," "Vogue."*

Open Stock at Same Reductions

	Set of 6 Reg. Price	Set of 6 Sale Price		Set of 6 Reg. Price	Set of 6 Sale Price
Luncheon Forks	$17.62	$10.57	Butter Spreaders	$11.00	$ 6.60
Teaspoons	8.50	5.10	H. H. Luncheon Knives	17.62	10.57
Salad Forks	13.00	7.80	Cocktail Forks	8.25	4.95
Soup Spoons	17.62	10.57	Dessert Spoons	17.62	10.57
Table Spoons	22.00	13.20	Etc.		

Pay $2.00 Down on Purchases of $25.00 or More
Balance monthly . . . no carrying charge if paid in 90 days.

DAVIS—FIRST FLOOR—NORTH

THE DAVIS STORE
Owned by Marshall Field & Company
State, Jackson, Van Buren
Telephone: Wabash 9800
See Other Davis Advertising Elsewhere in This Paper

AT THE DAVIS STORE

Sale!
23,000 Yd. Purchase
HEAVY QUALITY TWIST YARN
Broadloom Carpeting

9, 12, 15-Foot Widths—Any Length You Desire

Here's the carpet everyone wants . . . and here's the carpet sale that everyone has been waiting for! This rich, thick, nubby weave carpeting—woven from tightly-twisted yarns—is the favorite of all modern decorators today because it's exceptionally smart in the new "pebbled" effect, and *besides* it's noted for EXTRA LONG WEAR. Just compare this quality with other makes of twist yarn broadloom and you'll find what a value it really is! With it you can carpet most any size room without a seam.

Choose from this exciting range of colors . . . Ming Blue, Jade Green, Sea Green, Burgundy, Rosewood, Cuban Brown, Maple Tan, Walnut, Red and Rust. Not all colors in all widths. Bring room measurements with you.

$3.55 SQ. YD.
RUGS—SIXTH FLOOR—SOUTH

27 in. Twist Yarn Carpet to Match, $2.39 yd.

THE DAVIS STORE
State, Jackson, Van Buren
Owned by Marshall Field & Company
Telephone: Wabash 9800
SEE OTHER DAVIS ADVERTISING ELSEWHERE IN THIS PAPER

Evening Wear Reflects Magic of Paris Haunts

Glamorous Fashions Are Created from Chiffon, Satin, and Black Tulle.

By Bettina Bedwell.

PARIS.—[Special.]—They might be a dream that couldn't really happen, or something out of a magician's bag of tricks. The lazy summer evenings in Paris and the new styles are conspirators that endow women with those unreasonable, but enchanting visual qualities.

Go to one of the outdoor dining places that flank the French capital, any night in May, and you'll see one vision drift in wearing a gleaming white chiffon coat, stiffened like a hoop skirt, and transparent as moonlight. Another glides by draped from head to foot in loose folds of blue satin cut like a mother hubbard. A third wears a perky jacket fitted like a corset, with sleeves that have megalomania, they're so big and unreasonable, and patterned all over with tropical flowers. A fourth lets her ostrich feather cloak float out behind her, thick and dark as black smoke.

Heads, carried proudly on the white stems of throats, are dressed to emulate a Chinese princess, a Greek statue from the Louvre, Juliet on her balcony, or some other such enchantress. Feet seem incredibly slender and charming in shining satin or pastel tinted. You see a handbag like a sweet valentine swinging from a slender, emerald hung wrist. Another proud beauty keeps her worldly wealth and beauty aids in a purse of isinglass with a jeweled clasp. Another carries a round bag made of hundreds of flashing mirrors.

There Are Low Cut Frocks of Mirror-Like White Satin.

When coats are stored with the *vestiare* or flung back, the dresses take your breath away. There are low cut frocks of mirrorlike white satin, cloudy dresses of black tulle, crossed by brilliant ribbons, or beflowered around the bosom, dramatic taffeta gowns with huge tropical flowers strewn over them, or slinky pale satin models patterned with scattered blossoms, lace dresses with skirts that stand out for a foot or two at the hems, and chiffon frocks in several colors like pale rose, soft blue, and mauve.

You see trailing, night-blue gowns of stiff silk. They are cut low, and topped by crisp, fitted jackets that might be the upper half of a tailored suit. Empire evening gowns, plaited with plaits so small they look more like ripples, and high waistlines tied with velvet ribbons flatter the silhouette. Dresses of pale pink chiffon with roses clambering all over the rose colored bodice look like Miss Springtime giving a personal appearance.

The jewels that women wear this summer follow the style laws. Heavy necklaces studded with emeralds, rubies, and diamonds, and fine strands of pearls that can scarcely be seen are worn. Bracelets flash anywhere along the arm. Earrings dangle from the lobes of some of the most aristocratic ears, and jeweled pins or clips are put anywhere from the waistline to the crown of the head. Rings are smart, and women keep their finger nails tinted to a soft rose, giving the ring a chance to star alone on a white hand.

Everybody Is Casual and Gay These Calm May Evenings.

Everybody is casual and gay, and the women wear their extraordinary clothes as if nothing mattered but having a grand and handsome evening.

Princesse Alexandre of Greece, called Princess Aspasia, is wearing No. 1 these calm May evenings. It is from Mainbocher, and is made of soft, white crêpe satin. The low cut bodice doesn't seem so low because of the wide drapes in front, which are held on the left shoulder by a diamond pin. The gracefully ample skirt fastens with diamond buttons at the left hip, and the belt is held by a diamond buckle.

No. 2 from Schiaparelli is worn by Baronne Eugene de Rothschild. This frock is made of deep red silk jersey, as fine and soft as chiffon, and it has one sleeve only—on the left arm. This sleeve, and the right shoulder are encrusted with huge, bright blue flowers.

Several Smart Parisiennes Wearing Changeable Taffeta.

A handbag made of isinglass, is painted around the edges with flowers and scrolls in red and blue. Slippers in red satin and gold kid, just skeleton sandals, go with this evening dress.

No. 3 is an evening ensemble in changeable violet and green taffeta that is being worn by a number of smart Parisiennes, including Mrs. Gilbert Miller and Mme. de Cardenas, wife of the Spanish ambassador. It has a tailored jacket, a low cut draped bodice with many violets at the bosom, and a skirt that is full and trailing at the back. The jacket has a rippled peplum across the back that matches the flare in the skirt, and gives a peacock line to the ensemble.

No. 4 is a swagger coat made of black chiffon covered with black ostrich, and the Duchesse Decazes wears this Mainbocher model with a white teffeta evening gown.

[Copyright: 1936: By The Chicago Tribune-N. Y. News Syndicate, Inc.]

ENCHANTING STYLES FOR SUMMER

● 1: Princesse Alexandre of Greece wears this Mainbocher evening gown of white crepe satin with diamond ornaments. ● 2: Baronne Eugene de Rothschild has this red silk jersey evening frock with blue flowers encrusted on sleeve and bodice. The bag is isinglass painted with flowers. Model, Schiaparelli. ● 3: This evening ensemble of violet and green changeable taffeta has a tailored jacket and trailing skirt. The bodice is hung with violets. Model, Mainbocher. ● 4: It looks warm, but is no heavier than a fluff of cloud, this black chiffon evening coat covered with black ostrich. Mainbocher made it, and the Duchesse Decazes wears it.

Crossword Answer

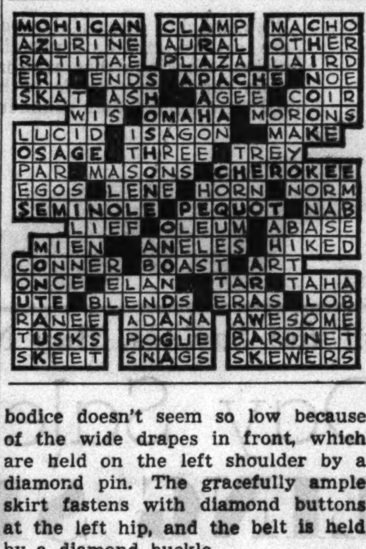

Hexagonal Block Creates Quilt Scalloped at Edges

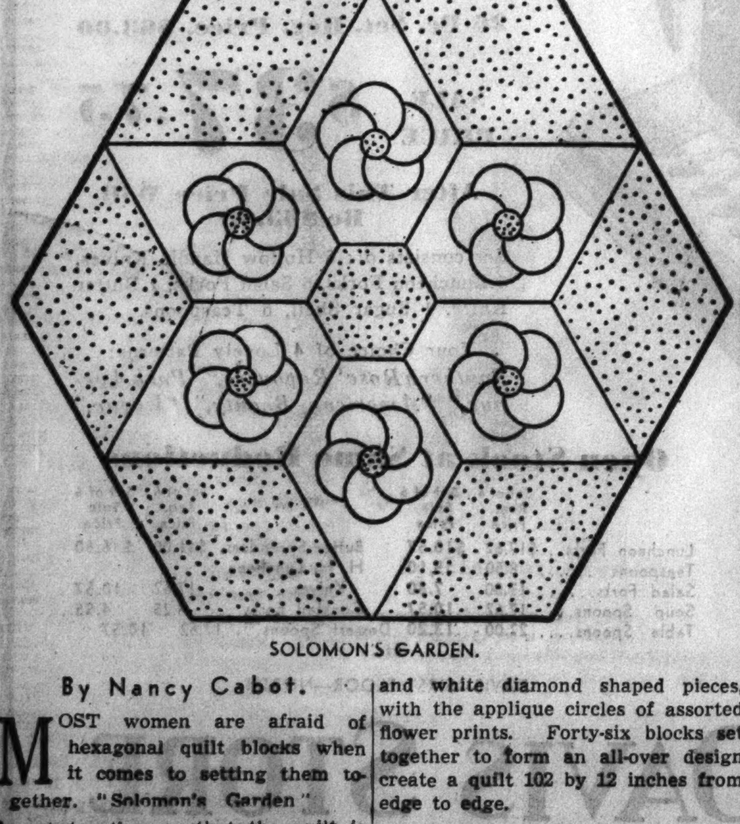

SOLOMON'S GARDEN.

By Nancy Cabot.

MOST women are afraid of hexagonal quilt blocks when it comes to setting them together. "Solomon's Garden" is set together so that the quilt is scalloped around the edges. The pattern was donated to this department by Emma Fischer of Palos Park, Ill., and is created in orange and white diamond shaped pieces, with the applique circles of assorted flower prints. Forty-six blocks set together to form an all-over design create a quilt 102 by 12 inches from edge to edge.

Patterns of this design are 5 cents, stamps or coin. Address Nancy Cabot, Chicago Tribune, or call at one of the Tribune Public Service offices: One South Dearborn street or Tribune Tower.

English Condemn the Birthplace of William Bradford

LONDON

The Manor house, Austerfield, the birthplace of William Bradford, one of the Pilgrim fathers, has been condemned as unfit for human habitation.

William Bradford sailed on the Mayflower and became the first governor of the New Plymouth colony, and the preservation of the house might well interest his descendants or one of the American historical societies.

The medical officer of health to the Doncaster rural district council has condemned the property, but he is withholding demolition measures until communications have been received from the Society for the Protection of Ancient Buildings. The house has been the Mecca of many American tourists and its preservation should interest them.

Servant in Employment of Same Family for 66 Years

MISS ONNY MELMO, 86 year old domestic servant of Lawrence, N. Y., has the distinction of having been in the employment of one family for 66 years. Onny was born in Connaught, Ireland.

Day of Wedding a Busy One in Bride's Home

The following booklets on wedding etiquet are available at the Tribune Public Service offices, 1 South Dearborn street and Tribune Tower lobby, or by mail from this department. Address mail requests to Helen Bartlett, Etiquet Editor, Chicago Tribune. "Planning the Church Wedding," 3 cents, by mail 5 cents; "Correct Wedding Apparel," 2 cents, by mail 3 cents; "Selecting the Trousseau," 2 cents, by mail 3 cents; "Small Weddings at Small Cost," 2 cents, by mail 3 cents; "Color Ideas for Spring and Summer Weddings," 2 cents, by mail 3 cents.

By Helen Bartlett.

THE day of the wedding is a busy one with such duties for the bride as packing, getting hair dressed, dressing, suggesting decorations, and arrangement of flowers, and opening wedding presents. In the kitchen the cateress and servants will be buzzing with activity. Messengers will be coming and going. The florist will deliver the flowers and arrange them as directed. And, finally, about a half hour before the hour scheduled for the ceremony, the bride's attendants will arrive.

The bride's mother takes the first carriage to the church. She may ride alone or take one or two bridesmaids with her. But she must remember to leave room in the carriage for one extra passenger, because her husband will accompany her on the trip back from the church. In the second carriage ride the bridal attendants, the maid of honor, bridesmaids, and flower girls. The bride drives to the church with her father only.

All Guests Must Be Seated by Time Bride Arrives.

By the time the bride arrives at the church all the guests should be seated. The bride's mother is escorted to the first pew on the left of the alle, and she is absolutely the last person to be seated. Any late arrivals must remain standing in the rear of the church, or find places in the gallery. The procession has been formed in the anteroom, and as soon as the chief usher returns from having seated the bride's mother, and has taken his place in the procession, the organist begins the wedding march. This also is the signal for the clergyman to enter the chancel. He is followed by the bridegroom and the best man.

The ushers lead the procession, walking slowly, two by two, keeping step and in time to the music. Then the bridesmaids in pairs. Next the maid of honor, walking alone, and behind her the little flower girl, if there is one. Each of these groups should be separated by about four paces. At least eight paces behind the flower girl marches the bride on her father's right arm.

Attendants Stand in Formation During the Marriage Ceremony.

Upon reaching the altar the ushers walk to the right and the girls to the left and stand in formation. When the bride reaches the front of the church she stops momentarily, releases her father's right arm, and changes her bouquet to her left arm. The bridegroom advances to meet her from the right, takes her right hand with his right hand, and gently puts it through his left arm, then faces the chancel. Together they walk up to the altar and the marriage ceremony is performed.

The bride's father, after he has "given away" his daughter, steps back and takes his place beside his wife in the first pew.

Recessional in Reverse Order of That of the Processional.

When the ceremony is completed, the bride and bridegroom face each other and turn around so that the bride can take her husband's right arm. They lead the recessional. The others follow in the reverse order of the processional. The best man goes out the way he came in, through the vestry door. He quickly picks up the bridegroom's hat, stick and coat and hurries around to meet him at the front of the church. Then he assists the couple into the first carriage. The bridesmaids take the second carriage, the bride's mother and father the third, and the bridegroom's mother and father the fourth.

The best man, as soon as the bride and bridegroom have driven away, goes back to the vestry room, collects his own belongings, and gives the clergyman his fee. Then he, together with all the other guests who have been invited, finds his way to the reception where festivities are getting under way.

Household Queries

Query: "The walls of our small dining room have a plain, creamy white paper. Would a border be all right, or is it out of style now?—V. N."

Answer: Wall paper borders have come back during the last few seasons, but not in the heavy, over ornate vein of Victorian days. They are smaller, neater, smarter. I know of one design showing green ivy in an endless chain effect that would be charming in your dining room. It is about three inches wide, and can be used, too, around the window frames, if you wish. It gives a lovely effect to white walls.

N. Y. Society Looks Forward to June Whirl

Debuts, Weddings, National Conventions Promise Active Early Summer.

By Nancy Randolph.

NEW YORK

Something neat and serviceable in robust constitutions would sell like hot cakes before the end of June is in sight. It's a month fraught with events of such varied importance as the debutante season on Long Island, the Republican and Democratic national conventions, the arrival of the British Leviathan, Queen Mary, the wedding season in town and suburb, and horse shows up and down the countryside.

Debutantes of such prominence as Barbara Field, daughter of Mrs. E. Marshall Field and Marshall Field, and Virginia Pennoyer, daughter of the Paul Pennoyers, and granddaughter of J. P. Morgan, will make their bows at elaborate country parties during the third week of June.

Mrs. Long to Attend the Republican Convention.

All the women with political interests have been assembling elaborate wardrobes for weeks with which to confound simple delegates to the two great political conventions. Mrs. Joseph Benjamin Long, formerly of Chicago, is going to Cleveland with luggage filled with nifty creations. Mrs. Joseph E. Davies, the former Mrs. Ned Hutton, will be a sartorial delight when the Democrats convene in Philadelphia.

The arrival of and departure of the Queen Mary will make for much excitement about town. There are to be all sorts of parties in honor of the Britishers aboard her, and she'll steam down the harbor on her first eastward voyage with a distinguished group of American passengers.

Dr. and Mrs. Nicholas Murray Butler are going aboard the liner for their usual early summer pilgrimage to Europe.

Nicholas Roosevelt, Tirzah Gates to Be Married June 5.

This story probably has a moral to the effect that there's really no such thing as a confirmed bachelor when the right girl or leap year comes along.

Nicholas Roosevelt has long been the despair of his matchmaking friends. If ever there were a confirmed bachelor, Nick was that, they opined. And when he passed his fortieth birthday a few years ago, the girls gave up hope that he'd ever break down and shop for a wedding ring.

So everyone was amazed and delighted when Mrs. Egbert James Gates of Pasadena, Cal., recently announced the engagement of her daughter, Tirzah Maris Gates, to Mr. Roosevelt.

Miss Gates' father, who died in 1923, did much for the development of the west. He was a state senator in California for a number of years. Her grandfather, Freeman Gates, founded the first institution of higher learning in that state.

Mr. Roosevelt Second Cousin of Late Theodore Roosevelt.

Miss Gates is a member of Kappa Kappa Gamma sorority at Leland Stanford university, Spinsters' club, and the Junior league of Pasadena.

Mr. Roosevelt is the son of the late Dr. J. West Roosevelt, a first cousin of the late President Theodore Roosevelt. He belongs to the Republican branch of that clan, and is distantly related to the present President, Franklin D. Roosevelt.

After graduating from Harvard in 1914, he was attached to the American embassy in France for two years. In the world war Mr. Roosevelt was a captain of infantry in the 81st division. After the armistice he served on the American commission to negotiate peace.

During Herbert Hoover's administration, the President appointed him vice governor of the Philippines in 1930. Later, he was made minister to Hungary.

Mr. Roosevelt has taken time out from a busy life to write several books and articles on politics and economics. At present he is an editorial writer on a New York newspaper.

The wedding will take place on June 5 in Pasadena, after which the Roosevelts will live at his Hewlett, N. Y., estate.

Jock Whitney Presents Lady Sankey with Gift.

Before Jock Whitney returned from England to spend the spring season at Greentree, the Whitney estate at Manhasset, N. Y., he made a gift of his jumper, Thormond II., to Lady Ursula Filmer Sankey, daughter of the duke of Westminster.

Mr. Whitney has always had a warm spot in his heart for Thormond, and entered him several times in the Grand National. Last year he came in third. As a hack horse for Lady Ursula, Thormond II. will have a soft berth in the Sankey stables, and can spend his declining years in ease and comfort.

This gift recalls that of King Edward VIII. of England, when prince of Wales, to the former Diana Guest, now Mrs. Marc Sevastopoulo. The prince gave her one of his favorite polo ponies when he came to America for the international polo season in 1924. Mrs. Sevastopoulo was a little girl then, with long yellow braids down her back. She is the daughter of the Hon. Freddy Guest of London, who used to play polo with England's present king, and of Mrs. Amy Phipps Guest of New York.

WEARS A SMART FEZ

Mrs. Kenneth A. McGrew has been wearing a red fez this spring. It looked especially well with the red and brown printed frock she is wearing in this picture. She is a member of the Evanston Junior league which is holding its last meeting of the season on Monday, June 8, at the Glen View Country club. [TRIBUNE Photo.]

This Week in the Garden

Monday, June 1.

Keep the withered flowers picked from sweet peas, pansies, violets, nasturtiums, lupins, and other annuals to prevent them from going to seed. The terminal growths of many plants should be gently removed to induce more flowering branches or stems to form, thus giving more flowers. Plants will take more water and food while flowering and, when the plants begin to touch, the ground should be mulched because it cannot be cultivated as it was when the plants were just starting growth. An application of food, not too much at a time, is beneficial. House plants that are plunged in pots in the garden may also be given an application of food occasionally.

Tuesday, June 2.

Keep the hoe going where the ground can be cultivated. Water only when necessity requires, but do the job thoroughly. The young lawn will need attention at all times to remove weeds, prevent excessive drouth, and to keep the growth active. A new lawn should be rolled when the grass grows an inch. This will compact the soil around the roots. Make the mower cut not lower than an inch and a half, although old lawns may be cut shorter, but not too short or the root system will be affected. The best way to rid a lawn of weeds is by hand digging, although, if the weeds are numerous, chemicals may be used.

Wednesday, June 3.

Plants which do well in dry situations include portulaca, California poppy, annual phlox, and calliopsis. The morning glory will do fairly well. Tulips that have flowered should be lifted after the leaves turn yellow and stored for replanting in fall. The larger bulbs will give bloom and the small bulbs may be simply sown in rows in the garden for growing on. Spray the hollyhocks, phlox, and other plants that are subject to rust as soon as the new growth starts in spring. Spray thereafter every ten days with bordeaux. The raspberries and blackberries should be sprayed with the same material to control anthrocnose and stem rot.

Thursday, June 4.

Pinch the hardy chrysanthemums to induce a dwarf growth. To do this it is only necessary to twist out the tips of the growths three times during the summer. These plants like a rich soil and copious waterings. It is now safe to plant out all tender stock. Keep the vines in place. The elm leaf beetle may be controled with arsenate of lead. Use it early in the season. Continue to prune the early flowering shrubs. Many shrubs may be propagated by means of cuttings made of the young growths during this month. If a coldframe is available, four inches of sand placed in it makes a good medium for rooting.

Friday, June 5.

Shade trees may be fed by filling 18 inch holes with a complete plant food. The feeding roots are as far out as the extremities of the branches. Do not allow the potato bug to consume the plants. Spray with arsenate of lead. Plant for a succession of vegetable crops. Pot roses may be planted to fill in or to make a new rose garden. Give delphiniums plenty of water while the buds are forming.

Saturday, June 6.

A strawberry patch is always satisfactory, and may be made now. The everbearing varieties produce some fruits all summer. The plants revel in a rich soil. Plant 18 inches apart in rows 3 feet apart. There are fewer runners on the everbearing sorts. They may be set closer together than standard varieties. Set the crown of the plant on a level with the ground and water in. Use a contact spray for sucking insects, such as the green fly or aphid. Spray about every ten days to control this pest. Use a poison, such as arsenate of lead, for leaf eating insects.

[Prepared in coöperation with the Garfield Park conservatory.]

IVY BALL
Free!
with every bottle of
EVER GREEN
GARDEN SPRAY
KILLS both chewing and sucking insects, easy to use—just mix EVER GREEN with water and spray. For sale at any hardware, drug, seed, flower, or dept. store.
No Deliveries By Mail
McLAUGHLIN GORMLEY KING CO.

ANTS
commonly nest outdoors
ANTROL kills entire colony
Don't expect real relief as long as you kill only the "worker" ants that swarm into your house. More will follow. Antrol kills entire colony in the nest. Permanent relief. Safe around children or pets. 4 ready-filled jars, 40¢ — 4 oz. refill, 35¢.
To kill ants by contact, also roaches and silverfish, use new fast-acting Antrol Ant Powder.
Sold and guaranteed by more than 8000 drug, hardware, seed, and grocery stores. Antrol Laboratories, Inc., 651 Imperial Street, Los Angeles.
ANTROL

Fears Shadow the Lives of Many Children

Cause Often Traced to Frightening Movies and Gruesome Stories.

By Gladys Huntington Bevans.

I HAVE just finished reading the results of a study of 400 public and private school children—called Children's Fears, Dreams, Wishes, Daydreams, Likes, Dislikes, Pleasant and Unpleasant Memories. It is a book in which most parents won't discover general reading interest, but there are several sets of findings—or conclusions—that I think might prove illuminating to many mothers.

One has to do with the matter of the imaginary playmate. It has been a common belief that the "only" child tends to fashion an imaginary playmate for himself because he has no brothers or sisters.

After carefully examining the answers of those children who had imaginary companions and comparing their intelligence, their family background, and the number of children in each family, Prof. Arthur Thomas Jersild and his associates could find no reason to believe that "only" children were any more prone than others to create a playmate from thin air. The fact that these children revealed their imaginary companions to be dolls "come to life," animals, and even inanimate objects, as, for instance, a chair, may sound strange to adults unfamiliar with the subject. Human beings [grownup or small], characters from stories, and elves and fairies also were described by the children as their playmates of fantasy.

Children Sometimes Are Deliberately Frightened.

The next group of facts that these interviewers uncovered had to do with certain fears. And this I think important for the mothers of younger children. We're so used to thinking that all squeals and laughter from the children mean pleasurable excitement that we're apt to carry on plays and games that are anything but good for them. To quote:

"A total of fifty-five children [and this was a large proportion of the younger children, considering that the ages were from 5 to 12] reported fears which were in response to apparently deliberate efforts on the part of others to frighten them.

"One of the most frequently mentioned items on this group was the fear caused when some one [usually brothers or sisters, parents, or schoolmates] placed sheets or coats over his head and advanced toward the child. Facial contortions and clawing and reaching movements with the hands were also frequently mentioned as devices for arousing fear. Some children seemed to be distressed by these actions.

Loud and Unexpected Sounds Frighten the Younger Child.

"Included among apparently deliberately provoked fears were nine cases produced by people who suddenly cried 'boo,' or made other loud and unexpected sounds.

"Ten children reported fear of nurses, parents, or older children who told threatening tales of what would happen to children who disobeyed."

"Loud sounds and sudden happenings" are especially fear-producing below the age of four.

If you've had no glimpse into the inner world these investigators were exploring, try looking back into your own childhood to answer this question:

About what do you think most children are fearful? Cover up my answer first. Decide what you think. Now look and see if you're right.

The largest group of fears comprised fears of the occult, of the supernatural, of mystery, skeletons, corpses, and death.

Fear of animals comes next. Then comes fear of strange happenings and places, and of being alone, or being in the dark. Of course there are many other things that children fear, such as kidnapers, robbers, "bad men," etc.

Too Frequent Attendance at Movies Has Bad Effect.

There were two groups of children used in this experiment. Among the boys and girls of one group, moviegoing was much more frequent than among those of the other. Among the group which went more often to see moving pictures, fear of ghosts, robbers, animals, corpses, night apparitions, grotesque sights, and strange sounds was more frequent, and was apparently due largely to their frequent attendance at moving pictures. Among the pictures mentioned as causing bad dreams, or mentioned when fears were being discussed were "Dracula," "The Bat," "Frankenstein," "The Hand," "The Phantom," and other murder mysteries. These are fears from which we can and should protect our children.

But there seem to be many from which we can't protect them. Children have, as we know, and as the authors of this book point out, many fears that are not based on any past experience or on the possibility of any real disaster that may befall them. Our smaller children sprout the most unaccountable fears. This even happens to those little boys and girls that have been protected by intelligence and affection from gruesome tales, or threats, or sights.

"I used to feel when I was little as if something were creeping up the dark stairs and was going to catch me by the ankles," and "I used to draw my feet up quickly when I got into bed because I thought something under the bed would grab them," said a big lad the other day.

There Is Distinction Between Racial and Acquired Fears.

"You did!" exclaimed his mother. "You never told me—you poor little lamb. I wish I'd known."

We can't know why these fears arise—these and other fears that seem irrational to us. We can surmise. We might call them racial fears—carry-overs of primitive emotions. After all the dark can hide menace from us. But also we must, if we use our imagination, realize that these young impressionable children may be fearfully affected by sights and sounds, pictures, voices, expressions on faces, or a sentence overheard that we grownups didn't notice at all, or recognized as a familiar remark.

Since there are all sorts of stimuli, all sorts of experiences and influences that can arouse fear in our children, fear we cannot seem to guard them from, it behooves us all the more to shield them from all the fears we can control, and which serve no good purpose of any kind in their lives.

We can see that no grownup tells them scary stories, that none of their books contain grotesque pictures, that no one conjures up fearful images to discipline them. We can, if they are old enough to go to moving pictures, decide what those pictures shall be, and twirl the radio dials past any program that is not suitable for sensitive young ears.

Mysterious Shadows Often Arouse Fear in a Child.

And when a fear does become evident we can do our best to get it out into the light and air it by encouraging our child to tell us about it. If your child is too young for that technique, or if it doesn't work with an older one, be as observant as you can.

Sometimes it's just a shadow or a curtain that looks queer, but your little one in bed won't say a word. Then changing the position of the lamp or the folds of the curtain will do the trick as you make some cheerful remark such as "We used to play a jolly shadow game—I'll show you tomorrow," or "How the wind blows in the crack of that window! I'll tie back this curtain, I guess." There are many ways in which we can prevent fears, or help our children through them.

The book quoted from today was "Children's Fears, Dreams, Wishes, Day Dreams, Likes, Dislikes, Pleasant and Unpleasant Memories—Child Development Monograph No. 12," by Arthur Thomas Jersild, Frances Virginia Markey, and Catherine L. Jersild. Published by Teachers college, Columbia university, New York City.

Mrs. Bevans' column also appears in The Tribune on Monday and every other weekday.

[Copyright: 1936: By The Chicago Tribune-N. Y. News Syndicate, Inc.]

Patterns by Clotilde

• In April, women readers of the Tribune bought 31,134 Clotilde patterns

Frock Designed for Tennis Enthusiasts Has Lovely Cape for Street Wear.

By Clotilde.

THE attractive frock illustrated today is designed especially for tennis enthusiasts, although its uses in other sports under the sun are readily apparent in its styling. Although it has the halter-back, universally approved by women who like to indulge in a pleasant suntan while they are engaged in sports activity, this dress has its own discreet little cape to be donned when the game is over and the player must go into city streets and other public places.

Not the least of the charms of this frock are the pert collar and its saucy bow as trimming. The shirtwaist collar tops a neckline which is cut away at the shoulder in the traditional raglan manner, leaving the top of the shoulder exposed to get the benefit of the sun's rays, and to provide welcome freedom of movement. The bodice of the dress is designed in the shirt-front manner, with clever buttons matching the bow in tone. A simple belt fits the frock snugly to the waistline.

The full skirt is graceful without having plaits, which feature makes it especially simple to press after laundering. Two large patch pockets enhance the skirt. The cape falls gracefully over the upper arm and to the waistline in the back, concealing the exceedingly comfortable halter-back.

Almost any firm cotton fabric, linen, or tub silk is suitable for this model. Linen crash in a gay print is decorative as well as nicely tubbable.

This model is decidedly simple to sew, and takes little of one's precious time these warm days.

Style No. 3066 is designed for sizes 14, 16, 18, and 20 years. Size 16 requires 3⅜ yards of 39 inch material for both frock and cape, and ¾ yard of 1½ inch ribbon for the bow.

Clotilde is a daily contributor to the Chicago Tribune, offering constructive information to women who enjoy making their own clothes, and presenting a fascinating pattern every day of the week.

Heavenly clothes galore! All types of models for your warm weather wardrobe, illustrated in one volume, the new summer edition of the Chicago Tribune Book of Clotilde Fashions. The booklet, fresh from the press, is 15 cents, or 10 cents when ordered with a pattern. Address Chicago Tribune, P. O. Box 537 Grand Central Station, NEW YORK CITY, or call at one of the Tribune Public Service offices, 1 South Dearborn street and Tribune Tower.

Order for Clotilde Pattern

CHICAGO TRIBUNE, P. O. Box 537,
Grand Central Station, NEW YORK CITY.

Inclosed find $............ Please send me Clotilde patterns listed below:

PATTERN
No. 3066

Name ....
Number and Street..................
....
City ....
State ....
Size ....

Write your name and address plainly on dotted line, giving number and size of such patterns as you want. Please make certain that your name and address are written correctly and clearly. Inclose 10 cents in stamps or coin [coin preferred] for each number, wrap it carefully, and mail your order to the address given above.

THE DAY AFTER

By Eleanor Jewett.

Yesterday the flags flew high,
Bright banners in a summer sky,
And up and down through every street
Echoed the tramp of marching feet

The graves of soldiers yesterday
With flags and flowers were made gay
And memory saw with inner eye
File after file of dead pass by.

Today the world is gay again,
Shadows give place to living men;
Smiles dry the tears so lately shed—
Today no one disturbs the dead.

[Copyright: 1936: By The Chicago Tribune.]

London Season Sees Change in Entertainment

Large Cocktail Parties Are Outmoded, First Nights at Cinema Introduced.

LONDON—All England's determination not to be robbed of its "genial season" has led to some interesting changes in the types of entertaining. Many innovations are creeping in. Large cocktail parties have "gone out," and smart film "first nights" have come in. These inevitably are turned into charity affairs, with the aristocracy capitalized to extract pounds, shillings, and pence from the snobs for the benefit of the hospitals. Every one is pleased and it's a pleasant change from the beauty parades of last year's charity balls.

The country house dance, so familiar in Edwardian times, has returned. People easily can motor fifty miles out to a country estate. It has the advantage of being more private, and that is the keynote to "smartness" this season.

A Broadway rage has been imported to the London Casino. That is the idea of dining in a theater while a startling cabaret show is being staged. There was a need for such a stunt here, and it has been a huge success.

There is, of course, no sign of social life around the palace. Informal luncheons of a diplomatic or state character are held, but nothing to break the strict family mourning. Every one is looking forward to the royal garden parties, but they will be restricted to the people whose names were accepted for the courts and the list not enlarged in any way.

The king received diplomatic members appointed to the court of St. James's recently. More than 50 ambassadors and ministers, among them Robert Worth Bingham, the American ambassador, drove to Buckingham palace to present his majesty their new letters of credence.

The king received them in all the pomp and brilliance of the traditional ceremony. Yoemen of the king's bodyguard in their picturesque Tudor uniforms of scarlet and gold were on duty in the palace apartments, and the king received the four Indian officers who will act as his orderlies through the years. Their turbans and brilliantly colored uniforms add greatly to the vividness of all state occasions.

Paint Wrought Iron Garden Pieces in Ivory White Enamel

IF you are planning to wield a paint brush around the lawn and garden spaces of your home this summer, don't forget that the colors of your outdoor living rooms should harmonize with the colors of your house. And for wrought iron pieces around your yard, ivory white is the newest shade.

Your furniture can be lime green or wine red, citron yellow or scarlet; but your wrought iron pieces should form gleaming patterns of ivory white against the green of lawns and shrubs. And if your metal pieces have never been painted before don't fail to give them a coat of metal primer first before applying the coats of exterior enamel!

COTTON PRINT SAILOR

Cotton print sailor and matching bow scarf go-to-town with dull black or dark blue costumes and later with plain one color linen and cotton dresses. Designed by Lily Dache for early summer wear.

THROUGH THE LOOKING GLASS

By Eleanor Nangle

Here's beauty for you, with the glowing, satin smooth skin that bespeaks good care. A trio of creams, inexpensive but effective, provides your home facial treatment that cleanses, stimulates and nourishes, and keeps the complexion cameo-clear.

[TRIBUNE Studio Photo.]

Your Complexion Deserves Trio of Grand Creams and Stimulating Mask.

WE would have told you two weeks ago of one of the sensational beauty bargains of the season, but we were foiled in our good intention by the understandable fact that some predatory female, thrusting conscience behind her yerning to be beautiful, just up and copped the one that came to our hands. We had to dash out and buy another.

And, for the good of your complexion, we suggest that you go out and do likewise. You'll find it in shops all over town—a trim blue box containing three creams. The price will tickle you, because, as we've said, it's a sensational beauty bargain.

Cleansing Cream Excellent for This Time of the Year.

One is a cleansing cream, excellent for this time of year when sun is sapping your skin of oil. It's whipped to a delightful consistency, and it's as rich as the cream fat girls like to put on their strawberry shortcake. Another is one of our favorite tissue creams, a pink, terribly rich one that we have recommended for years as a massage cream and as a smoother of dry, lined skin.

The third is a mask, and what a mask!

You know it's quite likely that Mother Eve, floating around that idyllic garden, made up a little mess of herbs and fruit juices, with perhaps a judicious dash of mud, to concoct a mask that would preserve that first of all fine complexions. And if she did, she had the glimmering of a good idea. There's plenty to this mask business. The good facial mask gives a healthy boost to circulation, draws out impurities, and gives weary muscles and tissues a lift.

Mask Is Stimulating, but Not Too Vehemently So.

The mask that is a companion piece to the two creams described above is a good one. It's stimulating but not too vehemently so. Its immediate effect is to leave your face looking refreshed, your skin satin smooth, and any wrinkles that were on their way several laps behind!

With this little box you can do for yourself what your wealthier sisters have done for themselves at salons—have a bang-up facial right in your own boudoir. Take an hour off from your cares one or two days a week. Plaster your hair back with a towel and begin with cleansing. Scoop slathers of the rich cream up and go over face and neck thoroughly. Remove it when you feel its work is done, and then bathe the face to remove the last vestiges of cream. Then comes your mask, the high point of your elegant facial.

Smooth it on carefully so that you have an even film. If you would do as the beautywise do, you'll recline for about twenty minutes, letting the mask revive your skin while the relaxation not only revives your drooping nerves, but helps the complexion cause along.

Thorough Massage with Fine Tissue Cream Is Next Step.

This mask will dry on the skin, you'll find, and when your twenty minutes are up you wash it off with warm water. If there are little blackheads discernible here and there, they'll be like wax in your hands after the mask treatment.

Following this you really should give yourself a thorough massage with the rich tissue cream, which does wonders for skin texture, especially if it's scaley and dry and inclined to have fine lines. If you time your facial treatment, just before tumbling into bed you can remove the nourishing cream or leave it on, as you like.

If, on the other hand, you've timed your facial to make you glamorous for an engagement, remove the cream, splash the skin with tonic, and go forth to garner compliments on your newly beautified complexion!

Try this trio, girls. It's a good bet for every woman from 18 to 80.

Eleanor Nangle, "through her looking glass," sees everything that is new in the fascinating realm of beauty aids, and tells you about them daily in the Chicago Tribune.

[For information about these preparations, telephone Eleanor Nangle, or write her care of The Chicago Tribune.]

Mormon Scholars Are Proselyting Among Oxonians

LONDON—Oxford is "learning the message of Mormonism." "The Latter-Day Saints' Millenial Star" praises the efforts of Chauncy D. Harris, who is a Latter-Day Saint Rhodes scholar from Provo, Utah. He studied at Brigham Young university before coming to Oxford.

Sharing his efforts to convert Oxonians to Mormonism is the chief Oxford preacher, Elder Harris of Lincoln college. He does his proselyting in small groups of students.

Oxonians still are sensitive about the followers of Frank Buckman calling themselves the "Oxford movement," but say they feel confident that the name can withstand the onslaught of Mormonism.

English Scholar Interviewed on "Americanisms"

LONDON—The most interviewed man in the British Isles these days is the delightful Sir William Craigie, recently returned from the University of Chicago, where he has been compiling a dictionary of "Americanisms." Almost all the papers have interviewed him on the American usage of English words, which fascinates the English people even more than does American slang. To the great relief of the literate Englishman, Sir William has confirmed the traditional origin of "bunkum" from Buncombe county, N. C., but he throws doubt on the popular conviction that "O. K." comes from a misspelling of "all correct."

Towels Part of Bathroom Color Scheme

Rugs and Curtains Also Add Vivid Contrast to Monotony of White.

Miss Winslow will be glad to help you work out an attractive color scheme for your bathroom. Inclose a stamped, self-addressed envelope for your reply.

By Claire Winslow.

TOWELS aren't just towels any more. They are part of the color scheme in your bathroom. So varied are they as to size, hue, and design that you won't find it a bit of trouble to secure exactly the right thing for your own individual plans.

Although the all-white bathroom is not seen as much as it was several years ago, many women still prefer it. If you want to take away the laboratory look that it creates, introduce vivid color accents in curtains, small rug, towels, and bath mat. A brilliant emerald green, for instance, is a happy idea, and works beautifully. So do scarlet, brown with a touch of yellow, and ultramarine blue.

Bright Paint or Paper Creates Colorful Effect.

Perhaps you have white tiling that goes halfway up the walls. Then paint or paper the upper section a bright, coral pink, and let this spread over the ceiling as well. Use coral and white, or coral and black accessories. You'll have a most good looking bathroom.

An extremely beautiful effect may be had by following this formula: Floor, black, marbleized linoleum with large dot of white inlaid in the center; walls, silver, washable wall paper; powder blue calcimine; curtains, ceiling, powder blue calcimine; curtains, powder blue synthetic silk voile with crystal ball edging; bath mat, towels, other accessories, powder blue and white or powder blue and black.

Scarlet and White Make an Attractive Color Scheme.

Here's a color scheme for the bride who is moving into an apartment that has a white bathroom and the landlord won't change it. If she has only a little money to spend, she can follow this recipe: Scarlet and white plaid washable rug, scarltet bath mat, all white towels with monogram or initial in scarlet, ruffled criscross curtains of red and white dimity [get it in the dress material section of the stores], the ruffles being of wide, embroidered batiste; on the window sill, three little pots of red geraniums, the pots painted white.

The picture today shows some new towels that are said to be more absorbent than the common or garden variety, as they have a spun, synthetic silk yarn interwoven in them. They're made by a famous manufacturer, and are available in Chicago. You can get them in gold, green, blue, orchid, and coral. And they're mighty good looking.

IN PASTEL SHADES

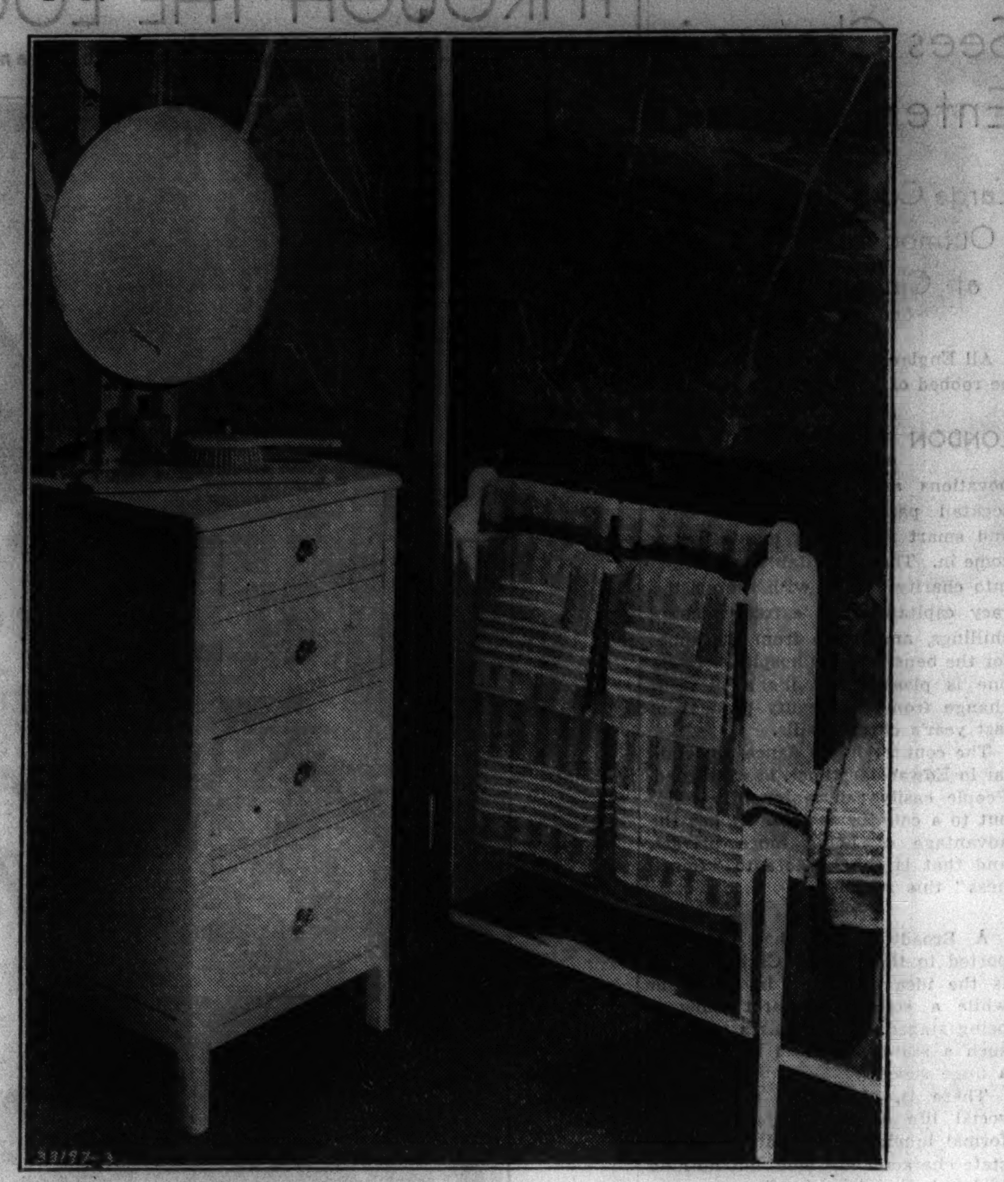

This glimpse of a smartly furnished bathroom shows some new towels offering great absorbency as well as unusual texture, due to the use of spun synthetic silk yarn. In gold, green, blue, orchid, and coral they are sold at a Chicago department store.

[Dana B. Merrill Photo.]

London Offers Gay Spectacle at Tulip Time

Both Public and Private Parks and Gardens Are Riotously Beautiful.

By Ann Whittingham.

Between the spring and the summer is when London presents its gayest appearance to the world.

LONDON In its 735 parks and squares, in the little yards of over 1,000 churches, and in all the millions of private gardens, both small and large, we have our annual display of tulips. It is tulip time with a brilliance that cannot be equaled in its extent in any other metropolis of the world.

The government, through its office of works, is responsible for the floral decorations on all the crown property and the government buildings, and it shares with the London county council the credit for the park displays. The office of works has been experimenting with color schemes, and the results may be seen in the Victoria Tower gardens next to the house of lords. Soon the beds opposite Buckingham palace will be in bloom with 50,000 rose bed flowers.

Gardening Is Native Talent with English.

Gardening is a native English talent. The garden is the favorite "room" of the house, and the care of it is the most consistent hobby of the English week-end.

The Royal Horticultural society recently held its annual flower show with an éclat not far short of the opening of the royal opera season or of the summer exhibition at the Royal academy.

The Queen's Institute of District Nursing again is to be benefited by the opening of private gardens. The small fee charged constitutes the only income of this excellent organization. In this way it is possible for many thousands to visit gardens who never would have the privilege of visiting in the ordinary way. A trip to England would, I believe, not be complete if it did not include visits to some of the gardens thus made available to the public.

Opening of Pets' Corner at Zoo to Attract Children.

Another center of London life this summer undoubtedly will be the Royal Zoölogical society gardens, commonly called the "zoo." The charm of the zoo by day is known to millions, but at dusk it takes on a mysterious atmosphere. That many may share the thrill it is to be opened two nights a week. Its gardens and terraces have been made into a veritable fairyland under the influence of indirect lighting, and to go to the zoo for supper is becoming fashionable.

The opening of the pets' corner of the zoo soon will take place, and the children will find an increased number of friends. In addition to the lovely tame playfellows of last season there will be two more baby chimpanzees, two orang-utans, a llama, a mongoose, another cuddly lion cub, the same big land tortoise, a kinkajou, and a large number of young goats, antelopes, pigs, rabbits, etc. The chimpanzees' tea party will take place daily at 4:30, weather permitting. Children may be photographed with a chosen number of pets.

WEDDINGS

Bernice Nelson, daughter of Mr. and Mrs. Anthony Nelson, 16837 Lincoln street, Hazel Crest, to Phillip N. Black of Harvey, on May 16, with a reception following at the Nelson home. Mr and Mrs. Black will reside at 10720 South Park boulevard after a fortnight in the east.

Sayri Lee Singer, daughter of Mr. and Mrs. A. Singer, 1516 Arthur avenue, to Dr. Irving G. Gault, 1354 Devon avenue, son of Mrs. Hattie G. Gault, 3119 Lawrence avenue, on May 31, dinner following at the Sheridan Beach hotel. Dr. and Mrs. Gault will reside at 6806 Wayne avenue after June 6.

Florence M. Gorywoda, daughter of Mr. and Mrs. A. Gorywoda, 6115 South Kedvale avenue, to Theodore A. Jodlowski, 3042 West 42d street, on May 30 at St. Mary of Perpetual Help church. A reception followed at the Gorywoda home.

Regina Rubenstein, daughter of Mr. and Mrs. A. E. Rubenstein, 913 Buena avenue, to Dr. Jules M. Krevitt of Oildale, Cal., son of Reuben Krevitt of Chicago, on Friday afternoon, June 19. A reception will be held that evening at the Rubenstein home. Dr. Krevitt and his bride will live in Oildale.

Shirley Allen, daughter of Abe Allen, 6019 St. Lawrence avenue, to Ben Kahn, son of Mr. and Mrs. Louis Kahn, 6024 St. Lawrence avenue, on June 7.

Inez Edythe Lieberman, daughter of Mr. and Mrs. Samuel Lieberman, 3642 Ainslie street, to Dr. Charles C. Levy, son of Mrs. Flora Levy, 857 Ainslie street, on May 31 at Anshe Emet synagogue. A reception will follow at the Lieberman home. Dr. Levy and his bride will reside in Los Angles, Cal.

Ann Wall, daughter of Mr. and Mrs. Sigmund Wall, 7821 Yates avenue, to Richard Davis, son of Mr. and Mrs. Abe Davis, on May 31.

Mrs. Helen Kobin of the Belden-Stratford hotel, daughter of Mr. and Mrs. Joseph Burke of South Bend, Ind., to Benjamin J. Garfunkel on May 17 in Chicago.

Mrs. Ebba Cecil Johnson of Rio Hondo, Tex., and Chicago, to John William Jensen of Aberdeen, S. D., on May 21 at San Benito, Tex. After a honeymoon in Port Isabel, Tex., Mr. and Mrs. Jensen will live in Aberdeen.

THE STAMP COLLECTOR

By Richard McP. Cabeen

Mr. Cabeen will answer questions about stamps, except concerning value. Do not ask where stamps may be sold as the Postage Stamps and Coins advertising section adjoining contains offers to buy and sell. Inclose a stamped, self-addressed envelope for reply.

IN previous issues of the CHICAGO TRIBUNE an outline has been given of the United States stamp issues of 1908, 1910, and 1912. These were all perforated 12, and form a part of the group of stamps known as the series of 1908 to 1921.

The perforation gauge for sheet stamps was changed to 10 in 1914, giving the collector a new issue, and in 1916 unwatermarked paper was adopted in preference to that showing the single line letters U S P S. This added another issue which was soon superseded when in the following year the gauge of the perforations was changed to 11.

Some of the stamp designs were used continuously from 1908 to 1921, with changes in other values, and altogether there are some 180 major varieties listed in the series, but it is generally conceded that not one change was made during the period with a view to selling the new stamps to collectors.

The early years of the series were occupied by the experiments conducted at the bureau of engraving and printing to improve the centering of the stamps and to design a machine which would print coil stamps in continuous rolls. The experiments to improve centering were only partially successful and produced two conclusions, first, that the individual subjects could be spaced upon the plates so as to counteract shrinkage in the paper to a certain extent, and second, that a paper composed of part rags, and part wood pulp would not show such a marked shrinkage as does the paper composed of all wood pulp, but that the expense for stamps would be prohibitive. This latter experiment produced the famous "experimental blue papers," as they are called. The machine for printing continuous coils proved so successful that after several years it came to be the source of most of our stamps.

During the period mentioned the use of stamps underwent many changes. In the early years there was little use for odd and high values but later on the special stamps issued to check the use of the parcel post system were discontinued and new values were added to the ordinary series of stamps to cover frequently used rates, and the dollar values, which only a short time before had been discontinued, now for the first time began to be widely used.

From 1908 until 1914 there was a great deal of complaint that stamps in sheets would not hold together in the postoffices and to correct this condition the gauge was changed to 10, for this had been found satisfactory for coils. What happened to the stamps so perforated forms a part of the story of the issue of 1914-'15 and will be covered in a future article.

June 6 marks the opening of the Texas Centennial exposition in Dallas. This has been called the first world's fair of the southwest, and collectors of that region are to have the privilege of seeing one of the finest stamp exhibits ever provided by the postoffice department.

In addition to die proofs of all stamps issued by the United States, and full sheets or panes of all stamps printed by the bureau of engraving and printing, Postmaster General Farley has provided an unusual display of material in connection with the numerous stamps issued under his authority. This will consist of the original subject matter for each stamp, enlarged models, etc., and trial color printings from the finished plates.

Stamp Notes.

Three plates were prepared for the "TIPEX" souvenir blocks of stamps. All of the stamps issued to the public bore numbers 21557 or 21558, and all such were printed in Washington. The third plate was solely for demonstration use at the exhibition in New York, and all stamps printed from this plate were carefully guarded and returned to Washington for destruction at the close of the show.

On May 23, Sweden issued a 50 ore stamp in connection with the opening of Bromma aerodrome, about three miles northwest of Stockholm. The design shows an airplane view of the Scandanavian peninsula with nearby countries, with a mail carrying plane high above. The stamp is of the size ordinarily used for Swedish commemoratives and was designed by Prof. Olle Hjortzberg. It is in coil form and the issue is limited to 600,000 copies.

Cachets and Covers.

The June cachets of the Texas Centennial commission are as follow: June 2, Port Lavaca, town nearest the site of Fort St. Louis, built by La Salle; June 3, Jacksonville, National tomato show; June 6, Dallas, opening of the Centennial exposition; June 8, Corpus Christi, water carnival; June 11, Fort Stockton, water carnival; June 18, Galveston, oleander festival, and June 25, Childress, Texas, "Under Six Flags" pageant. These cachets are official and may be obtained without extra cost by forwarding stamped and self-addressed covers to the postmaster at the Texas city named in time for the event. By all means use Texas Centennial stamps.

The Westmont Cover club will have cachets for the Republican National convention at Cleveland, June 13, and for the Democratic national convention at Philadelphia, June 23. Send stamped and addressed standard size envelopes with 1 cent forwarding fee for each cover, to Westmont Cover club, Westmont, Ill.

The Bulletin Board.

Sunday, May 31.—2:30 p. m., J. P. I. Stamp club, 3500 West Douglas boulevard; 9 a. m., First Czechoslovak Philatelic, Sokol Slavsky building, room 2, Lombard avenue and Cermak road, Cicero; 2 p. m., Cicero and Berwyn Junior Stamp club, Sokol Slavsky building, room 2, Lombard avenue and Cermak road, Cicero; 2-10 p. m., Philatelic Bourse, 167 West Washington street.

Monday, June 1.—8 p. m., Lincoln's Home Collectors' club, Abraham Lincoln hotel, Springfield, Ill.; 7:30 p. m., Green Bay Philatelic society, Merrill studio, 228 North Washington street, Green Bay, Wis.; 7 p. m., Larrabee Y. M. C. A. Junior Stamp club, 1508 North Larrabee street; 8 p. m., North Suburban Philatelic society, Elm Place school, Highland Park, Ill.; 8 p. m., Park Ridge Philatelic society, Pickwick building, Park Ridge, Ill.; 8 p. m., Chicago Cover club, 422 N. LeClaire avenue; 8 p. m., Garden Stamp club, Auditorium, Sedgwick and Sigel streets; 8 p. m., Kenosha Philatelic society, Dayton hotel, Kenosha, Wis.

Tuesday, June 2.—7:30 p. m., Chicago Boys' Brotherhood Republic Stamp club, 1530 South Hamlin avenue; 7:30 p. m., Sears "Y" Stamp club, Sears-Roebuck Y. M. C. A.; 8 p. m., Skokie Valley Stamp club, 545 Lincoln avenue, Winnetka, Ill.; 8 p. m., Commonwealth-Edison Philatelic society, Edison building, Clark and Adams streets; 8 p. m., Roosevelt Philatelic society, fieldhouse, Grand Crossing park, 76th street and Ingleside avenue; 9 p. m., Hungarian Stamp club, Commodore hotel, 5547 Kenmore avenue; 8 p. m., Chain O'Lakes Stamp club, Village Hall, Fox Lake, Ill.; 7:30 p. m., Ogden Hills Senior Stamp club, Chicago Boys' club, 6405 S. Hermitage avenue.

Wednesday, June 3.—7:15 p. m., Lincoln Stamp club, 3333 North Marshfield avenue; 8 p. m., Austin Philatelic club, town hall, Lake street and Central avenue; 8 p. m., Lake County Philatelic society, Y. M. C. A., Waukegan, Ill.; 8 p. m., Harvey Stamp club, 14915 Main street, Harvey, Ill.; 8 p. m., Wilson Avenue "Y" Stamp club, Y. M. C. A. building, 1725 Wilson avenue; 7:30 p. m., Logan council, Boy Scouts, city hall, Lincoln, Ill.

Thursday, June 4.—7 p. m., Chicago Philatelic society, La Salle hotel; 8 p. m., Postage Stamp bourse, 167 West Washington street; 5:30 p. m., Hawthorne Stamp club, 22d street and Cicero avenue; 8 p. m., Northern Indiana Philatelic society, Hotel La Salle, South Bend, Ind.; 8 p. m., Du Page Philatelic club, 217 South Main street, Lombard, Ill.; 8 p. m., Appanoose Stamp club, Minckler's studio, Centerville, Ia.; 7:30 p. m., Rockford Stamp club, Nelson hotel, Rockford, Ill.

Friday, June 5.—7:45 p. m., Beverly Hills Philatelic society, 10410 South Maplewood avenue; 7:30 p. m., Chicago Precancel club, La Salle hotel; 8 p. m., Indiana Stamp club, Hotel Lockerbie, Indianapolis, Ind.; 8 p. m., Chicago Stamp club, 1846 Addison street; 8 p. m., Gary Stamp club, Y. M. C. A., Gary, Ind.; 7:30 p. m., Belle City Stamp club, Y. M. C. A., Racine, Wis.; 7:30 p. m., Twin City Stamp club, Hotel Whitcomb, St. Joseph, Mich.; 7:30 p. m., Pullman Branch Library Stamp club, 11601 Indiana avenue; 4 p. m., Junior Philatelic society, Hyde Park Y. M. C. A., 1400 E. 53d street.

The Danish Philatelic society meets on the first Tuesday of each month at 8 p. m., at the Almira Simons fieldhouse, Wabansia and Hancock avenues. All collectors 16 years old and over are invited to attend.

The grand prize at the recent exhibition held by the Chicago Woman's Stamp club was awarded to I. M. Parker of Chicago for three frames showing stamps illustrating the voyages and discoveries of Columbus. Other blue ribbon winners in the eight classes include Cecelia M. Zang, Helen Schonrock, Flora Harders, and Helen Cunningham in the members' classes and Anna B. Carne in the class for nonmembers. Other prizes went to Bess Evans, Imo Gale Millhuff, Madeleine Kerstens, Edna R. Peebles, W. Joyce Crawford, Alice C. Westphal, Olive Peterson, and Marie E. Massmann in the members' classes and to Hertha Storm in the nonmember class. The Chicago Woman's Stamp club has demonstrated its ability to conduct an interesting exhibition and it is hoped that the show will become an annual affair.

To commemorate the Will County Centennial celebration, May 31 to June 4, a cachet will be applied to all stamped and addressed, standard size covers sent at once to the Joliet Philatelic society, 1900 North May street, Joliet, Ill. Commemoratives on wrappers appreciated.

Postage Stamps and Coins

THREE SPECIALS—NO. 1. INCLUDING: Attractive set of Triangular Diamond shaped stamps of North Mongolia, beautiful French Colonials of 35 diff. colonies—Bosnia complete set—Austria commemoratives—scarce Guatemala—Cape Verde—Angola, etc., collection of 458, all different, for net $1. No. 2. Including: Tannou-Touva—rare first issue—Azores—Mozambique—Guinea—Russia—two sets of Provisionals and Commemoratives—Azerbaijan—Philippines—Spain commemoratives and Airmails, etc.—the collection of 358, all different, for net $1. No. 3. Including: A scarce attractive, large cpl. pictorial issue of Nyassa—Salvador—Turkey—Equador—Nicaragua—rare San Marino—Sarr—Hindenburg Memorial—Liberia complete set, etc.—the collection of 355, all diff. for net $1. The 3 lots of 1,171 all diff. stamps, instead of $3—for only $1.50—net to appr. applicants. FRASEK, INC. LUGANO 13, SWITZERLAND.

FREE U. S. $10.00 STAMP—Number 4316. Old stamps are always best. All old stamps particularly those of the 19th century, are getting scarcer every year. We offer 15 different selected 19th century stamps, including a U. S. stamp over 50 years old; together with the current highest values U. S. stamps, denominations, $2.00, $5.00, $10.00, catalogue numbers 4312, 4315 and 4316, all for only 10c to serious approval applicants. GLOBUS STAMP CO., 268 4th-av., Dept. 40, New York, N. Y.

SWISS STAMPS.
Charity, Juventute, Air-Mail, Jubilee and other fine emissions. 81 different at the propaganda price of only 30 cents. At the same time will be sent a pretty selection on approval franked with rarest Tete-Beche.
ATLAS STAMP, LTD., LUGANO, 83, SWITZERLAND.

Collect Precanceled Stamps.
300, all different, precancels and 80 page handbook on precancels, only $1. HANDBOOK ALONE, 25 CENTS. ADOLF GUNESCH, 159 N. State-st. Room 1113.

ROYAL WEDDING ISSUES OF ITALY AND its four colonies—cpl. only $1.00. We make this exceptional offer to induce serious collectors to examine our line of outstanding approvals. Refs., please. PARAMOUNT STAMP CO., 17-R John-st., New York City.

PHILIPPINE CLIPPERS — SPLENDID INvestment. Complete set, mint, $1.00; used, $1.50; on cover, $2.00. Complete set 12 covers, $35. Special rates to dealers. Broadway Stamp company, 146C Fulton-st., New York.

BADEN [SCARCE GERMAN STATE], Mongolia, Georgia, $5 U. S., Azerbaijan, Caymans, Transcaucasian Republic, Imperf. "Chicago"—everything only 3c to approval applicants. VIKING STAMP CO., 1-C Hanson-pl., Brooklyn, N. Y.

ATTRACTIVE CANADIAN PACKETS, WONderful value; all different, 50, 19c; 75, 38c; 100, $1.40; 125, $2.10; Newfoundland, same condition, 30, 40c; 35, 90c; 40, $1.40. List free. Approvals against references. MARKS STAMP CO., TORONTO, CANADA.

INCLUDED IN OUR COMBINATION OF unusual stamps, is a Parcel Post set of Belgium, Italian commemorative set; commemorative set of Bosnia, set of Czechoslovakia and a complete set of Hungary, all for 10c. PEARSON BROS., 68 Nassau-st., Dept. 2, New York.

— WATERFALLS OF THE WORLD. — Nine beautiful waterfall stamps, each from a different country, incl. So. Rhodesia Jubilee, Canada's Niagara, Br. Guiana, Panama, Belgium, New St. Lucia, etc., for 20c to introduce our approvals with Brit. Jubilees. University Stamp Mart, Evanston, Ill.

COLLECTIONS WANTED — WE ARE PAYing the highest prices in history for good collections and are prepared to pay spot cash up to any amount. Quick action. COLONIAL STAMP CO. 110 S. DEARBORN. CENTRAL 8138.

POSTAGE STAMP BOURSE
Meets every Thursday, 8-11 p. m. Collectors and Dealers invited. 167 W. Washington-st., 2d Floor.

JANE ADDAMS STAMP.
Issued by Turkey, unused, 50 cents. DE SOTO STAMP AND COIN CO., 105 N. Clark-st., Chicago.

SCOTT'S 1936 ILLUSTRATED U. S. CATAlogue, listing and pricing all postage and revenue stamps, 25c; by mail, 30c. J. P. RANDALL. 74 W. WASHINGTON, ROOM 108.

FREE STAMPS OF YOUR OWN CHOICE TO new subscribers. Sample copy of newsiest twice a week stamp paper and list of FREE stamps for the asking. Write today. Western Stamp Collector, Albany, Ore.

Sunday Stamp Bourse
2 P. M. to 10 P. M. 167 W. WASHINGTON, 2D FLOOR.

MUST GO — BREAKING UP
Large Collection, Big Discounts. 108 N. DEARBORN-ST., ROOM 315.

U. S. ZEPS. SUPERB MINT BLOCKS OF four, 1930, 65c; $1.30, $2.60, also 1933, 50c, all with plate nos. except $1.30. Rush cash offers. Century Stamps, Piqua, O.

— — NEW EVANSTON AUCTION! — — Buy and sell at your own prices and cut the high cost of collecting. CHANDLER'S, 630 Davis-st., Evanston.

WANTED FOR AUCTION COLLECTIONS; liberal advance if desired. Largest place to buy and sell stamps. Stamp Auction Service, 58 W. Washington, Room 205.

THOUSANDS OF STAMPS AT 1C EACH; others low as 1-5 catalogue. Send for our free price list. Eves. only. Sunday all day. Lincoln Stamp Exch. 3033 Lincoln-av.

U. S. GOOD-FINE: NO. 69, $1.50; 76, $1.35; 78, $1.50; 90, $3.10; 116, $1.85; 152, $1.35. All six, $9.75. HORACE PAINE, Westport, Conn.

EARLY BRITISH COLONIALS — SUPERB approvals from choice old collection at one-third catalog. References essential. "R," 6 Westhill-rd., London, SW-18.

HIGH GRADE APPROVALS — U. S. AND foreign for reliable applicants. Dean Company, Box 275, Larchmont, N. Y.

WANTED—HIGHEST SPOT CASH PAID FOR stamps and collections up to $25,000. ACE CO., 328 S. DEARBORN, GROUND FL.

ZEPPELIN COVERS — WITH COMPLETE set Zeppelin stamps, special $1. Stamp-coin col. bought-sold. Ben's, 203 S. Wabash.

— FINE USED U. S. ON APPROVAL — Send me your want list. References please. James S. Ewing, 7328 Pingree-st., Chicago.

STAMP MAGAZINE, 13 WKS., 10C. CHAMbers Stamp Weekly, Kalamazoo, Mich.

25 GREECE, 5C WITH APPROVALS ½C up. Josia Babcock, St. Joseph, Mich.

GOOD STAMPS—UNUSUAL LOW PRICES. Leinberger, 3510 Lincoln-av. Open Sunday.

U. S. MINT, USED, COL.—A REAL BARgain at $300. Roze, 4750 N. Avers-av.

— — — 25 FOREIGN NEW ISSUES — — — CHAPIN STAMP CO., 67 E. Van Buren.

Contract Bridge According to Culbertson

By Ely Culbertson

THE account in New York newspapers a few weeks ago of how two eminently respectable young women were arrested under the gambling laws and actually confined in a cell for having conducted a duplicate bridge game with an entrance fee and a top-score prize was to me at least strongly reminiscent of Salem witch-burning days.

It is almost incredible that such a thing can happen in this supposedly enlightened age. I would not have believed that there was an intelligent person in the United States who, whether a bridge player or not, did not know that bridge is a scientific pastime, comparable to chess in its emphasis on skill as compared to luck, and superior to chess in that it appeals to millions instead of hundreds. The weight of evidence to support this stand is overwhelming. These facts alone should satisfy any court: More than 1,000 newspapers carry a daily column devoted exclusively to bridge. Reports of tournaments are given prominent and generous space in the news columns The sale of bridge books runs into the millions. I defy even the most confirmed advocate of blue laws in the country to produce one written word about mere "card games" for every thousand words that I can show have been written on the subject of bridge and related members of the whist family.

But if the importance of skill rather than luck is so great in rubber bridge, what can one say of duplicate games? Here luck is reduced to almost a negligible factor—since all the teams play the same cards, only comparative results count; there is no question of being dealt good or bad cards. This is not to deny that there are "breaks," but the same thing may be said of tennis and golf, two games in which the preponderance of the skill element has never been questioned. Over any reasonable period of time the best players at bridge, tennis, and golf must win.

According to the newspapers, the police commissioner of New York City, in commenting on the raid of the duplicate game, said, "Bridge is the same as poker or blackjack." The millions of bridge players throughout the country are more apt to be contemptuous and slightly amused than resentful.

Unfortunately for my readers, I tell jokes badly and dialect stories atrociously, so they will just have to bear with me in this case.

It seems that a gentleman named Tony was asked to make up a contract foursome. His degree of expertness was unknown to the other players, but they did not long remain in ignorance. On the first hand Tony responded with one no trump to his partner's opening diamond bid. Partner, with a very good hand, raised to two, which was the final contract. Tony managed to take only six tricks, which was not unnatural considering that he had only one jack in his hand. "When I bidda da no trump I gotta nothin'—donna raise me," he announced to his partner.

A few hands later Tony's partner again opened the bidding with one diamond, and this time Tony responded with two no trump. The opening bidder raised to three, the contract was doubled and penalized four tricks. When the last card was played Tony glared ferociously at his partner and snarled: "I tolla you when I bidda no trump I gotta nothin'. Dis time I bidda two no trump, and thatta mean I gotta *absolute* nothin'! Why you raise, huh?"

An expert's play of the cards, whether as declarer or on defense, is characterized by boldness. Having first determined as conclusively as possible that 100 per cent safe lines of play will not meet the circumstances, the expert has no hesitation in switching to another line the success of which depends on a reasonable amount of luck and the vagaries of the "personal element."

NORTH
♠ K Q J 9
♥ A 9 2
♦ K Q 5
♣ 9 5 4

WEST
♠ 8 5 3
♥ 8 7 6 4
♦ 7 6 4 2
♣ 10 6

EAST
♠ 7 4 2
♥ K 5 3
♦ J 9 8
♣ A K Q 3

SOUTH
♠ A 10 6
♥ Q J 10
♦ A 10 3
♣ J 8 7 2

The bidding (both sides vulnerable):

North	East	South	West
1 ♠	Pass	2 no trump	Pass
3 no trump (final bid)			

West, on lead with his miserable hand, selected the eight of hearts. Dummy played low and East's king won. After a study of the dummy and careful consideration of the high cards that the declarer was marked with from his response of two no trump, East decided that there were just two possibilities of defeating the contract. One was to lead out his three top clubs and hope that declarer had only three cards in the suit, which would, of course, establish East's club three as the fifth and setting trick. But there was the more probable chance that declarer had the jack of clubs and three others (which would come closer to justifying the two no trump bid), and East decided to play against that likelihood. So, after winning the heart king, he led back the three of clubs!

Declarer certainly could not be blamed for letting the club lead ride to dummy's nine—in fact, regardless of results, the play of the jack would have been a definite error. West won the trick with the ten spot, and, not because he knew what was going on, but simply because he could see nothing better to do, he returned the six of clubs. It must be admitted that East snickered a bit as he gathered in his ace, king, and queen of clubs!

(Copyright: 1936: By Ely Culbertson.)

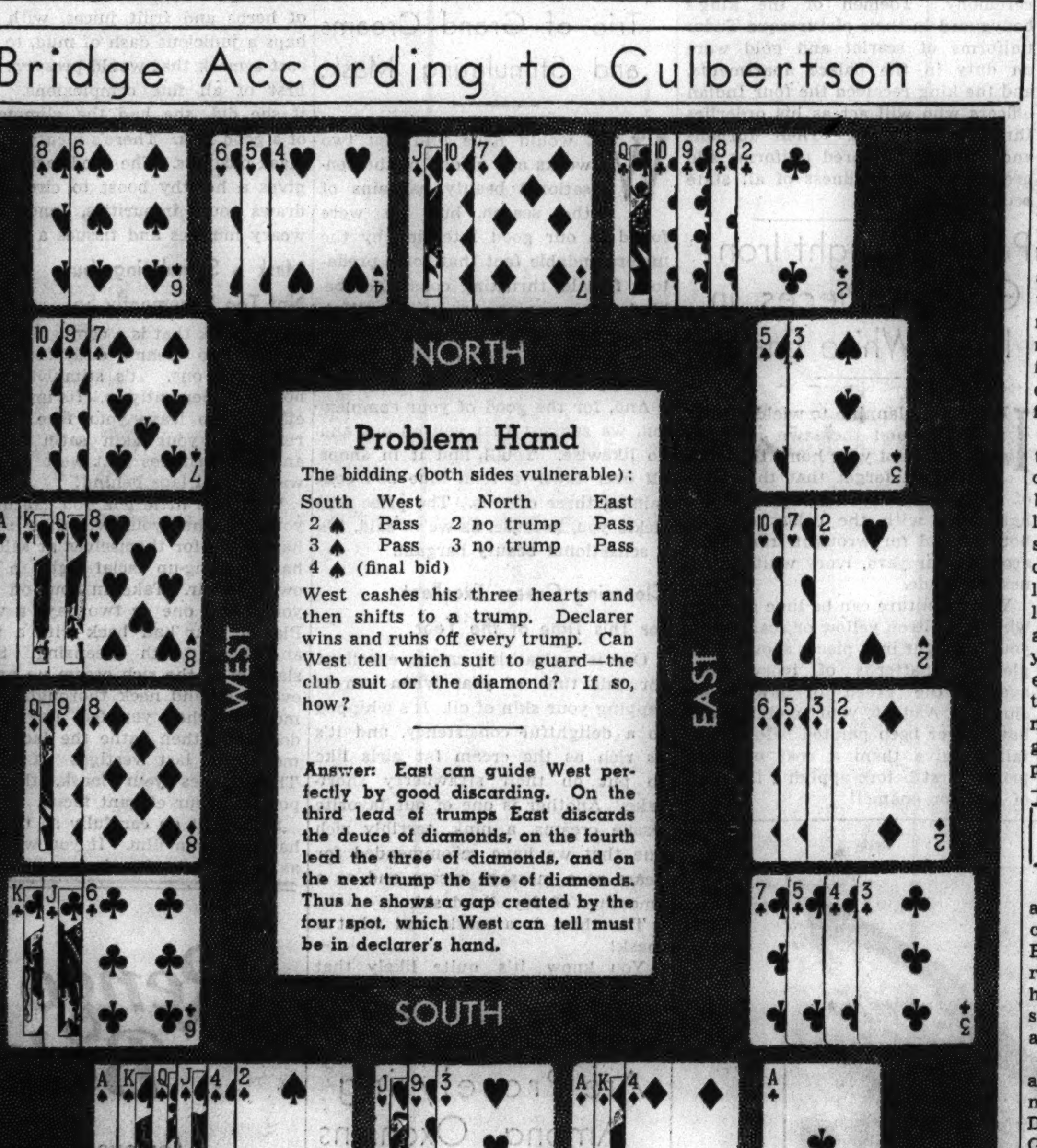

Bridge a Purely Scientific Pastime

Each Monday in The Daily Tribune

Mr. Culbertson writes a bridge article especially for beginners. Articles for more advanced players on other days.

Today's Questions

Question: Is it proper to ask for a review of the bidding after the auction has closed?

Answer: Before the opening lead has been duly made a player may ask to have previous calls restated. Subsequently a player may ask only what the contract is and whether, but not by whom, it was doubled or redoubled.

Question: Please bid the following North and South hands for me. Obviously there is a laydown grand slam, but my partner and I, shamefully enough, did not even reach a small slam.

North (dealer)	South
♠ K J 10 7 5 3	♠ A Q 2
♥ A x x	♥ x x x
♦ x x x	♦ A K Q x x
♣ x	♣ A x

Answer: The correct bidding is as follows:

North	South
Pass	1 ♦
2 ♠	3 ♠
4 ♠	5 ♣*
5 ♥†	7 ♠‡

*Asking bid. †Shows second-round control of asked suit and heart ace. ‡South can now count thirteen tricks, depending only on a diamond break, since North must have at least a six-card suit to justify his jump bid, or another playing trick in an outside suit.

Get Your Copy Now!

Chicago Tribune book of CLOTILDE FASHIONS for Summer, 1936

• Attractive low cost dresses are a feature of the new Chicago Tribune Book of Clotilde Fashions for Summer 1936!

Get your copy now so that you can start right away making the lovely dresses described and pictured in its 36 pages in color. It's crammed with 112 different patterns of smart new things for women, misses, children and infants.

Clotilde patterns are famous for their style and reliability. They are easy to follow. You will be thrilled with the frocks and evening dresses, the beach and sports wear, the blouses and underthings, which you can make at home with the aid of the patterns in this new book.

Now on sale at the Tribune Advertising and Public Service Offices, 1 South Dearborn street, and Tribune Tower, 435 North Michigan avenue. Price, over the counter or by postpaid mail, 15 cents each. If a Clotilde pattern is ordered at the same time the price is 10 cents. To order by mail, fill in the coupon.

Chicago Tribune Advertising and Public Service Office
1 South Dearborn Street, Chicago, Ill.

Please send me postpaid at the address below........copy(ies) of the new Chicago Tribune Book of Clotilde Fashions for Summer 1936. Enclosed is $........ in stamps ☐ money order ☐.

MY NAME..

STREET AND NUMBER..

CITY.............................., STATE..............RFD.......

See the Art Exhibit of Pupils of Chicago's Catholic Schools—Eighth Floor

A Great Store in a Great City

THE FAIR

STATE, ADAMS AND DEARBORN STREETS
Oak Park—Lake at Marion St. Milwaukee Ave. at Wood St.

200 Pieces Beautiful Canvas Luggage Greatly Underpriced!

18-21 In. Overnite Cases $7.95

24 In. Suitcases.........$8.95
18 In. Fitted Lid Cases..$10.95

18 In. Hat, Shoe Boxes $10.95

21 In. Wardrobe Cases..$11.95
28 In. Pullman Cases...$10.95

Matching luggage of the new copper brown. Leather bound and lined with silk moire. Beautifully striped. Full molded veneer wood cases, canvas covered, with double snap, solid brassed, set in locks.

THE FAIR—Seventh Floor—Also Oak Park Store.

Clearing of Floor Coverings

Oriental and Domestic Rugs and Broadloom Drastically Reduced

We're clearing them away at drastic reductions. Every rug represents unusual savings, for prices are way below normal. Look for the special sales tag which will identify these sales rugs—and hurry for best selection!

Oriental Rugs

Approx. Size	Were	Now	Approx. Size	Were	Now
2 Sarouks, 9x12	$235.00	$179.00	2 Kashans, 9x12	$329.00	$239.00
3 Mihrobans, 9x12	229.00	159.00	16 Chinese, 3x2	11.50	6.95
6 Sarouks, 4x7	69.50	59.00	2 Kermans, 10x14	475.00	398.00
5 Kermans, 9x12	289.00	228.00	3 Tabriz, 8x10	179.00	128.00
1 Sarouk, 10x14	465.00	369.00	1 Chinese, 10x16	398.00	269.00
1 Sarouk, 17.8x11.10	535.00	398.00	14 Chinese, 4x2	19.95	14.69
1 Isphahan, 16.6x11.6	475.00	369.00	7 Sarouks, 3.6x5	49.50	38.85
11 Sarouks, 4x2	33.00	23.50			

Broadloom

	Were	Now
5.6x9 Taupe Plain Weave	$ 19.25	$ 13.50
6.9x12 Green Plain Weave	31.50	22.75
9x12 Burgundy Twisted Frieze	78.50	49.95
12x13 Copper Rose Tw. Frieze	117.00	71.50
12x14.3 Green Plain Weave	66.50	43.50
12x16 Walnut Plain Weave	82.25	57.00
12x12 Taupe Plain Weave	56.50	35.75
12x13.6 Burgundy Tw. Frieze	121.00	76.50
5.6x9 Taupe Twisted Frieze	34.75	25.50
12x15 Green Plain Weave	79.50	52.00
9x12 Peach Plain Weave	54.00	38.00
6.9x12 Cedar Twisted Frieze	51.50	36.00
9x11 Green Twisted Frieze	68.75	47.00
9x12 Jade Green Twist. Frieze	78.50	49.95
7.6x12 Burgundy Plain Weave	49.50	30.00
12x12.6 Copper Rose Pl. Weave	72.50	48.50

Domestic Rugs

	Were	Now
5 Velvet Rugs, 9x12	$ 34.50	$ 19.98
6 Rovers. Chenille Rugs, 9x12	19.89	14.69
2 Mohawk Chenille Craft Rugs, 9x12	89.50	68.00
6 Hindustan Rugs, 9x12	76.50	59.50
11 American Orientals, 9x12	37.50	29.50
4 Mohawk Royalton, 9x12	92.50	73.95
8 Wiltons, Jacq. Woven, 9x12	48.00	39.75
6 Rovers. Chenille Rugs, 8x10	18.98	14.39
12 Plain Broadloom Rugs, 9x12	33.50	24.65
2 Gulistans, 11.3x21	265.00	195.00
1 Wilton, 10.6x10.6	98.50	49.00
2 Worsted Wiltons, 9x12	85.00	69.50
14 Axminsters, 27x48	3.75	2.29
9 High Lustre Rugs, 9x12	47.50	34.75
5 American Orientals, 8.3x10.6	36.50	25.89
5 Hand Hooked Rugs, 9x12	84.50	64.75

Purchases of $20 or More May Be Made on Our Budget Plan
10% Down, Balance Monthly, Small Carrying Charge

THE FAIR—Fourth Floor—State Street Store Only.

$76 Keystone 16 mm. Movie Outfits

7-Speed Camera and Projector—Both for

$59.50 Complete

Fully Guaranteed for One Year

$6 Down
Balance Monthly; Small Carrying Charge

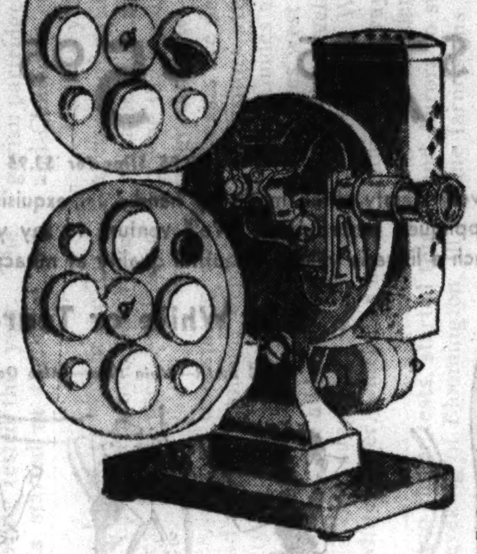

Take the smiling faces, the happy family group — take pictures to live forever in your memory. There's nothing better than a Keystone movie outfit! Precise—accurate—and up-to-the-minute!

Camera—New Keystone, 7 speed with F2.7 lens, includes slow motion. Takes color pictures with new all color Eastman Kodachrome film.

Projector—New Keystone with 200 watt G. E. lamp. Operates on AC or DC current. Rapid rewind, 400-ft. capacity, motor driven speed control.

Kin-O-Lux 16 mm. Movie Film 100 ft. Developed Free. $2.89

THE FAIR—Seventh Floor—Also Oak Park and Milwaukee Ave. Stores.

Spare Dimes and Nickels Give You the

New Kelvinator!

NO MONEY DOWN—3 Years to Pay

$149.50

If Paid in 90 Days

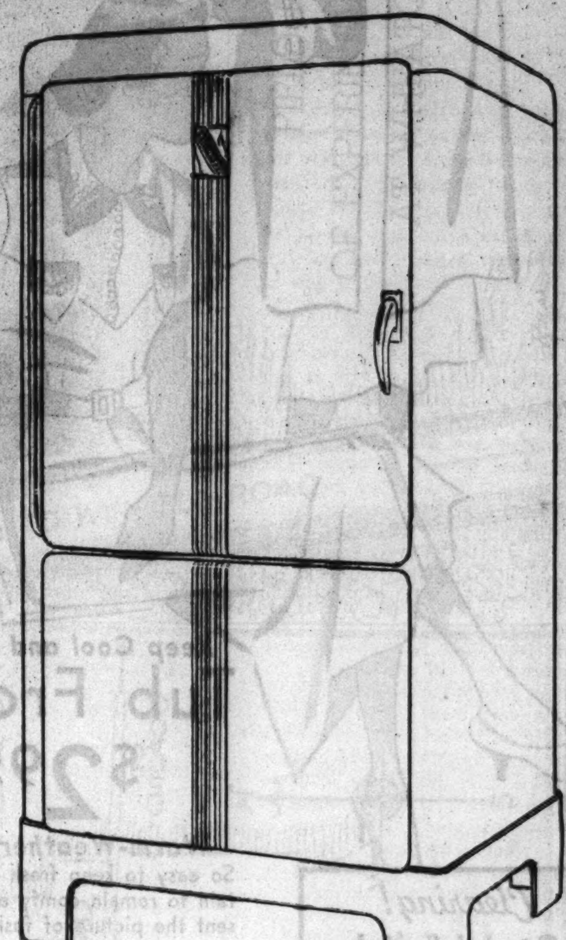

Pay Only $4.96 Per Month for 36 Months

1. BUILT-IN THERMOMETER — this gives you visible proof of safely cold refrigeration temperature.

2. FIVE-YEAR PROTECTION PLAN provides for free replacement of any necessary parts in the Kelvinator compressor mechanism over a five-year period.

3. Certificate of Low Cost of Operation.

Buy a Dependable Appliance at a Dependable Store

THE FAIR—Main and Sixth Floors—Also Oak Park and Milwaukee Ave. Stores.

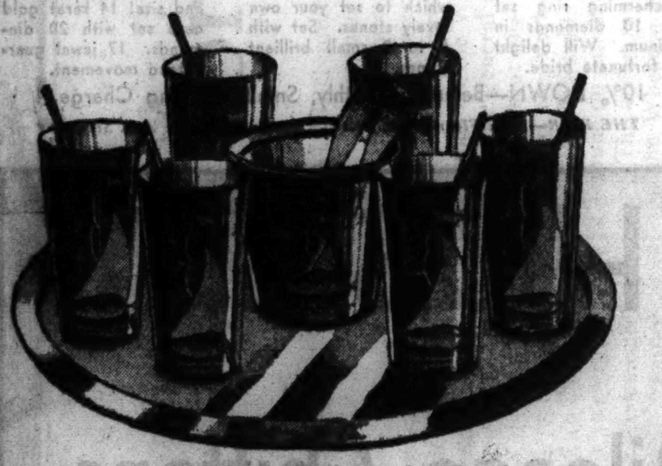

Made to Sell for $1.69

15-Piece Beverage Sets $1

Colorful and refreshing blue glass set with white enameled ship design. Set includes a round chrome tray, 6 tall glasses, 6 glass mixers and an ice bucket with tongs.

$1 Crystal Glass Snack Dishes 69c

13 in. size with removable center and 5 assorted size compartments for snacks or relishes.

THE FAIR—Sixth Floor—Also Oak Park and Milwaukee Ave. Stores.

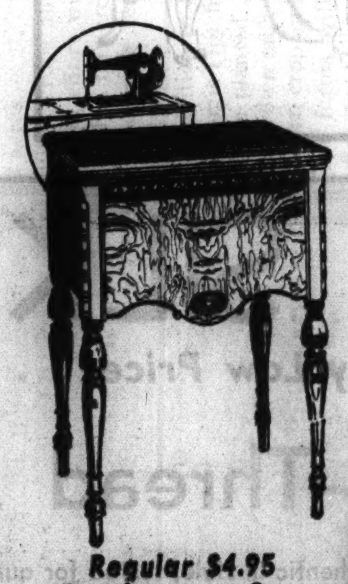

Regular $79 Westinghouse Electrified

Console Sewing Machines

Including Regular $4.95 Wiss Pinking Shears for $54

$5 Down

Efficiency has been the outstanding feature of these sewing machines for years. They have automatic tension, Westinghouse air-cooled A. C. and D. C. motors. No mail or phone orders.

$5 a Month. No Extras. No Interest

With Your Old Machine

They also have 7 speed rheostat control, free service and fully guaranteed. All for only $54 if you have an old machine to trade in. Monday and Tuesday only.

We will clean, oil and adjust your machine, call for and deliver (parts extra), 98c

THE FAIR—Second Floor—Also Oak Park and Milwaukee Ave. Stores.

Regular $4.95

Oilcrafts $3.50

Charming oilcrafts with subjects that are copies of famous paintings. Framed in gold bronze with ornamental corners.

THE FAIR—Fifth Floor—Also Oak Park Store.

Sterling Silver

Holloware $4.95

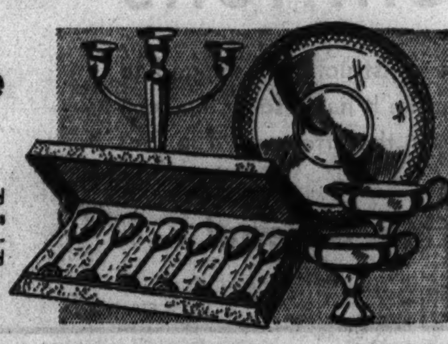

Centerpieces, compotes, chased salt and pepper shakers, sugars and creamers, candlesticks, candelabras, sandwich trays and others.

THE FAIR—Main Floor—Also Oak Park Store.

Lighting Fixtures

5-Light Fixtures $4.95

5 lights with each bulb softly shaded in either crystal satin finish or amber glass. Metal parts finished in either bronze or white and gold.

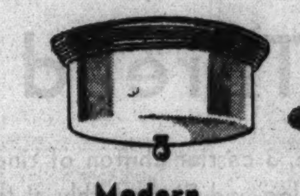

Modern Ceiling Fixture $1.98

Chromium color with white opal glass. Particularly appropriate for your bathroom or kitchen.

Ceiling Fixture $1.29

Suitable for hall, bedroom or sunroom. White glass, slightly tinted with brown.

Chromium Wall Brackets 98c

For your bathroom or kitchen. Chromium plated with shade and pull chain socket. An attractive addition to your rooms.

THE FAIR—Sixth Floor—Also Milwaukee Ave. Store.

Monday and Tuesday Features in The Fair Good Housekeeping Shops—Sixth Floor

High Grade Superior Screen Enamel

29c qt.

Paint your screens now before the flies arrive. High grade gloss black screen enamel for frames and wire. Will not clog the mesh.

½ Gallon....49c 1 Gallon.....89c

Four Star Spar Varnish

$1.00 Gal.

$1.98 value. Adams and Elting product for interior and exterior use. For furniture, floors and woodwork.

Sherwin-Wms. Semi-Lustre

$1.89 ½ Gal.

For painting walls, woodwork and radiators. Washable, steam and grease proof. Colors and white.

1 Gallon.....$3.40

Ad-el-ite Enamel

2 qts. $1.00

High grade gloss enamel, four hour quick drying. For furniture, walls or woodwork. Ivory, green or white.

Ad-el-ite Varnish

2 qts. $1.00

Ad-el-ite Clear Coat Linoleum varnish. Protects and preserves. Will not discolor pattern of linoleum.

THE FAIR—Good Housekeeping Shops—Sixth Floor—Also Oak Park and Milwaukee Ave.

$1 Down . . . Only 50c a Week for 7-Piece

Club Aluminum Utility Set

Ideal Gift for June Brides — Looks Like Silver — Cooks Like Magic — Lasts a Lifetime

$18.88 If Paid in 90 Days

Priced If Bought Separately $25.20
Former Home Demonstration Price $45.70

7-Piece Set Includes:

1½-qt., 2-qt., 3-qt. Covered Saucepans
4½-qt. Dutch Oven
6-in. and 10½-in. Fryers
10-in. Handled Griddle
2 Pkgs. Club Aluminum Cleaner and Rack

Club Aluminum . . . the heavy molded "WATERLESS" COOKING WARE that more than 2,000,000 women bought through home demonstrations at nearly THREE TIMES our sale prices. Famous throughout the country for flavor-saving, health-preserving qualities.

The Set Will Pay for Itself in Savings

Average Savings for Family of 5:

FUEL: Low heat, even used less	$ .65
MEAT: Less expensive cuts made more delicious	.85
VEGETABLES, FRUITS: Less waste	.30
COOKING FATS: Less required	.10
REPLACEMENTS: None (Lifetime Guarantee)	.20
Total Monthly Savings	$2.10
Total Yearly Savings	25.20

• Lifetime Guarantee
• 30 Days Free Trial

With Each Set the Factory Gives a Printed Certificate Guaranteeing Lifelong Wear . . . with Reasonable Care.

THE FAIR—Good Housekeeping Shops—Sixth Floor—Also Oak Park and Milwaukee Ave. Stores.

$1.98 Rayon Taffeta Shower Curtains

Chemically treated shower curtains, 6x6 ft. size. In green, blue, orchid, peach, maize or white. $1.49

$3.98 Decorated Oil Silk Shower Curtains

6x6 ft. Modern design. 8 colors! Oil silk shower cap included free with this curtain. $2.98

Ruffled rayon taffeta matching window drapes, 55-in. Pr. $1.49

Ruffled decorated oil silk window drapes. Match curtains. Pr. $2.98

Special! Sale of U. S. Garden Hose

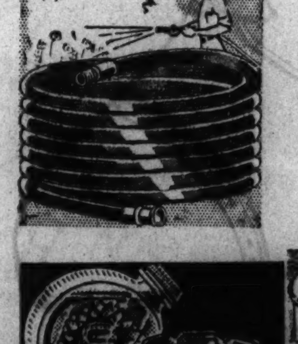

$1.29 25 ft. section — $2.39 50 ft. section

Black molded hose, ⅝ in. size. 1-braid, cotton reinforced. Complete with ¾ in. couplings.

U. S. Premier Garden Hose, 1-braid, molded, ⅝-in. with couplings. 50 ft. sec., $2.79

U. S. Neptune Red Garden Hose, ⅝-in. size, ¾ in. couplings. 50 ft. sec., $4.69

U. S. Rainbow Hose. ¾-in. 2-braid, molded. Black, non-kinkable. 50-ft. coupled. $5.69

Refrigerator Sets 95c

Combination glass water bottle and ice cube bowl. For summer beverages . . . practical and low-priced.

Steam Cookers $2.95

Mirro triple steam cooker. Cooks 3 different foods at one time. 8 qt. kettle can also be used separately.

Refrigerator Dishes 79c

White porcelain enamel. For vegetables and foods . . . keeps vegetables fresh and crisp. Size 12x8x4.

THE FAIR—Good Housekeeping Shops—Sixth Floor—Also Oak Park and Milwaukee Ave.

Call State 2500 - Telephone Shopping Service - Prompt, Efficient, Courteous Attention

Hear Jean Abbey, Woman's Home Companion Shopper, Tell About Her Shopping Trip at The Fair, Monday, Over Station WBBM, 10:15 A. M.

White or Light

Swank Coats and Suits

$10.75

Cool! Practical!

Swagger coats . . . dashing lightweight Summer suits . . . gay, smart and correct for all-season wear. Fascinating new fabrics and a glorious collection of pastel tints and the fashionable white.

THE FAIR—Third Floor—Also Oak Park Store.

Keep Cool and Crisp in

Tub Frocks

$2.95

Warm-Weather Styles

So easy to keep fresh . . . so certain to remain comfy and still present the picture of fashion! You'll marvel at the detailing, the chic of these little tub frocks. Tailored shirtwaist models—soft, sheer types of the more "dressy" variety. Sizes 14 to 20 and 38 to 44.

Linens, Dimities, Sheetings Batistes, Swisses,

THE FAIR—Cotton Shop—Third Floor—Also Oak Park and Milwaukee Ave. Stores.

Clearing!

Coats! Suits! Now $12.95-$14.95

Drastic reductions . . . black and navy for the hard-to-fit figure. 1936 spring models. Furred coats at a fraction of their worth.

Third Floor—Also Oak Park.

A Great Store In a Great City

THE FAIR

STATE, ADAMS AND DEARBORN STREETS
Oak Park—Lake at Marion St. Milwaukee Ave. at Wood St.

SALE OF FINE YOLANDE
Handmade Imported
SILK LINGERIE

You Save 1/3 to 1/2 and More

Pure Dye Silk Crepes, Satins and Jacquard Brocades! For Summer Trousseaux . . . Ideal Gifts for Girl Graduates

GOWNS	SLIPS	PANTIES
Values to $19.50	Values to $12.95	$5.95 Values
$7.95	$5.95	$2.95

$7.95 Slips for $3.95

Every dainty stitch made by hand . . . exquisite cut-work, lace and satin appliques, embroidery. We'll venture to say you've probably never seen such a lingerie value. Beautiful quality at miraculously low prices.

• In White or Tearose Tint

THE FAIR—Main Floor—Also Oak Park Store.

Filmy Fabrics Fashion

DRESSES

For Smart Summer Wear

$10.95

Regardless of activity, regardless of the hour of the summer day, in this collection of dainty chiffons and charming new sheers the smart woman will find the answer to her cool dress for hot days. Styles for street, for garden party and informal evening functions. Sizes 38 to 44, 16½ to 24½.

Polka Dots, Floral Prints, Checked Sheers

THE FAIR—Third Floor—Also Oak Park Store.

Brilliant Junetime Gifts . . .

Half-Carat Diamond Rings

A gleaming diamond in a platinum diamond setting. One of our most outstanding values at **$118**

Wedding Rings	Ring Mounting	Round Watches
$21.00	$21.00	$40.00
A charming ring set with 10 diamonds in platinum. Will delight any fortunate bride.	Platinum mountings in which to set your own lovely stones. Set with 6 to 8 small brilliant stones.	The new popular shape and size! 14 karat gold case set with 20 diamonds. 17 jewel guaranteed movement.

10% DOWN—Balance Monthly, Small Carrying Charge.

THE FAIR—Main Floor—Also Oak Park and Milwaukee Ave. Stores.

ANNUAL SALE! MAJESTIC SILK HOSIERY

Brings the Equal of Hosiery Selling at $1.00 at a Sensationally Low Price . . .

79¢

Sheer 3-Thread Chiffons

Majestic hosiery is a fine gauge, 3 carrier chiffon of ringless construction fashioned to conform with the shape of the leg and fit smoothly at the ankle. It has a sole step reinforcement, heel-within-a-heel, toe-within-a-toe, and run stops in the afterwelt. The spot resistant finish adds to the serviceability of every stocking.

Tested by Better Fabrics Testing Bureau!

Ask Any Employe of The Fair.

4-Thread Mileage Chiffons

Authentic in style, tested for quality, a product of one of America's fine mills—hosiery that will look and wear well. Luscious new colors for Summer are right in the fashion picture—Burnt Copper, Burnt Nude, Burnt Ochre, Toasty, Suntan, Dusty and Continental. Try them—at this June Sale price you're getting a superb value!

Stock Up for the Entire Summer! Save!

There's Hot Weather Comfort in These

Nurses' Oxfords

An Outstanding Value at This Low Price!

$2.95

White or Black Kid

Made to Our Own Specifications, They Offer Exceptional Comfort and Long Wear

Does your work keep you standing on your feet all day? If it does, you'll find no better shoe for actual comfort than this nurses' oxford. It has been carefully, expertly made to rigid specifications, and the soft kid uppers, the Goodyear welt soles and rubber heels assure you foot ease at all times. You'll find this oxford a particularly happy choice for hot weather.

Suitable for Waitresses, Teachers, Business Women, Housewives

Have Your New Shoes Made Comfy on Our Shu-Eez Conformer In Just 2 Minutes

THE FAIR—Second Floor—Also Oak Park and Milwaukee Ave. Stores.

Made of Printed Organdy! Tots'

Frocks—Sun Suits

95c

She'll look elfin and adorable in these exquisite Princess style dresses of printed or solid color organdy. Some are pert with polka dots and embroidery—all have ruffle sleeves and trim button fronts. Sizes 1 to 3 and 3 to 6. Sun suits of pique or shantung. Sizes 3 to 6½.

Boys' Long Pants Sailor Suits

All white, blue pants and white blouse and tan pants with white blouse. Braid trimmed. With whistle. Sizes 3 to 6½. **$1.95**

THE FAIR—Second Floor—Three Stores.

In Our Air-Conditioned Downstairs Store

Right Now's the Time to Start Wearing White!

SALE! WHITE SHOES

Every Shoe Made to Sell for a Great Deal More!

$1

Swing along with ease and grace and coolness this Summer in white kid! You'll be delighted with these perforated, cut-out and sandal type shoes that are so smart with Summer clothes. Pumps, straps, ties and oxfords in sizes 3½ to 8.

Flat, Cuban and High Heels, Comfort and Style in Every Pair. No Phone or Mail Orders

THE FAIR—Downstairs Store—Also Milwaukee Ave.

Call State 2500 - Telephone Shopping Service - Prompt, Efficient, Courteous Attention

Graphic Section

Chicago Sunday Tribune

WORLD'S GREATEST NEWSPAPER

MAY 31, 1936.

Drama Music Movies Hollywood

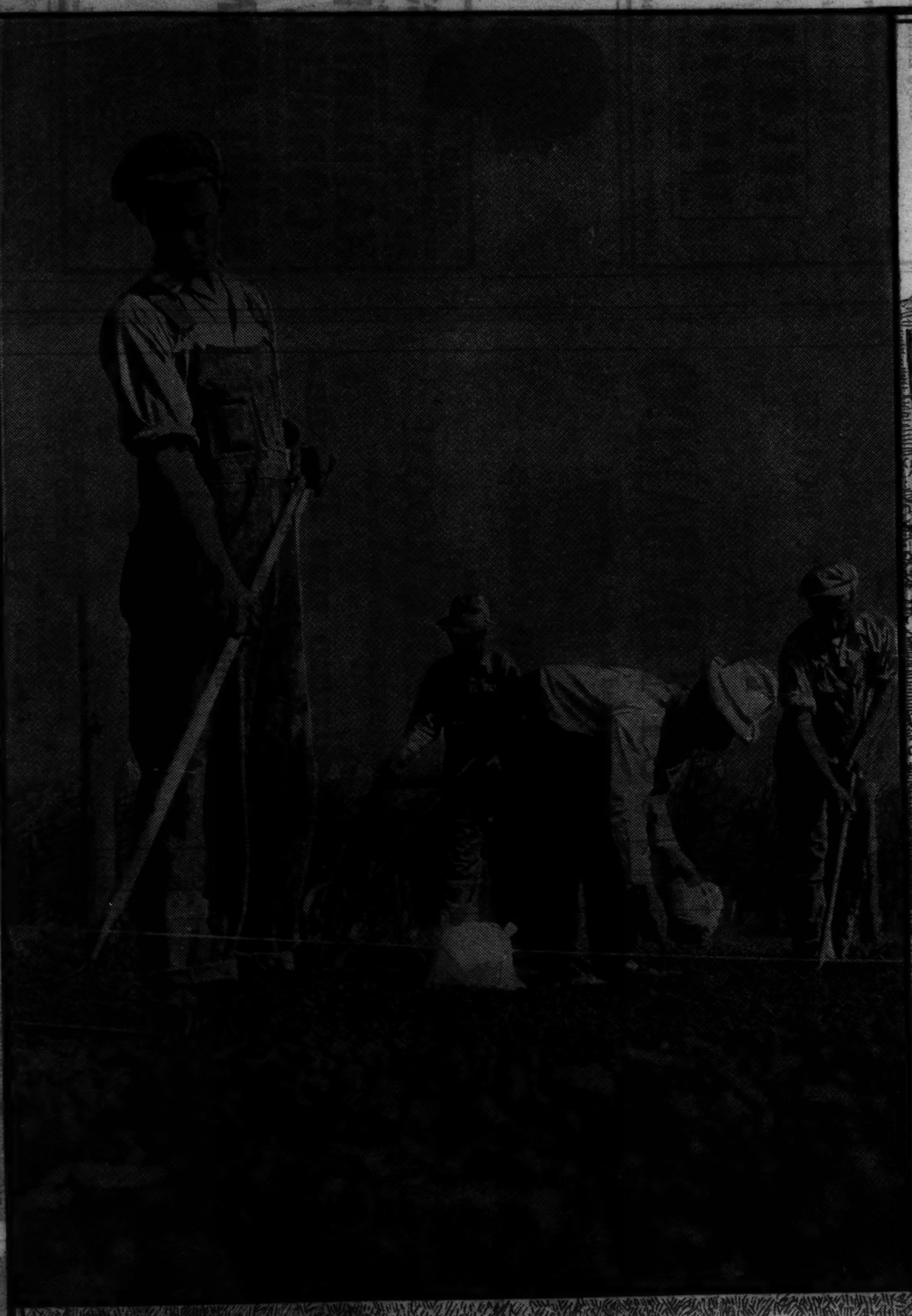

At left: Planting seeds, crowns, and cuttings on Tribune's Wheaton Experimental farm, where rare and exotic plant adaptation projects are in progress. (Tribune photo.)

1936 Plans for Tribune's Wheaton Farm

CROPS IN NUMBERED PLOTS

1. SOY BEAN (vegetable variety)
2. SOY BEAN (vegetable variety)
3. SOY BEAN (vegetable variety)
4. SOY BEAN (vegetable variety)
5. SOY BEAN (vegetable variety)
6. SAPONARIA OFFICINALIS
7. CHICORY
8. ENGLISH WHITE CLOVER
9. LADINO CLOVER
10. WHITE DUTCH CLOVER
11. COREAN LESPEDEZA (annual)
12. HARBIN LESPEDEZA (annual)
13. SERICEA LESPEDEZA (perennial)
14. ARTICHOKE (Jerusalem)
15. ARTICHOKE (Jerusalem)
16. COTTON
17. HOPS

By FRANK RIDGWAY

PUBLIC interest in the practical tests and other regular activities on the Tribune Experimental Farms near Wheaton and Yorkville again has encouraged the addition of new projects and an expansion of the cropping adaptation program. Several acres have been added to the crop testing grounds on the Wheaton farm for this year. The plan is to continue the general program of testing rare and exotic crops on a plot basis at the Wheaton farm and conduct most of the field tests at the Yorkville farm. Nineteen thirty-six cropping plans for the Yorkville place appeared in the color section of The Tribune on Sunday, May 17.

The accompanying map shows the crops that are being tested on the Wheaton farm this season. Tests for many of the new crops, as well as other projects now in progress, were suggested by readers of The Tribune and visitors at the farms, which total 2,332 acres.

Fiber crops and legumes are being emphasized in the 1936 tests. An effort will be made to grow enough hemp and flax so that with a fair crop there will be plenty of material to conduct fiber-processing tests in coöperation with chemists and textile manufacturers.

In addition to hemp and flax, both of fiber varieties, a small plot of ramie (for fiber), and crotalaria, a fiber-producing legume, have been planted. Both of these fiber crops, as well as cotton, will be grown on a small scale, chiefly as exhibit crops. Ramie is a southern crop and is not expected to thrive in this region.

The farms will continue their interest in various legumes, including soy beans, clovers, and lespedezas. In the Wheaton farm plots several new clovers are being tested this year. The perennial and annual lespedeza tests started at the farm last spring will be continued.

Tests of vegetable varieties of soy beans, grown on the Tribune farm in 1934 and again in 1935, have been included in this year's plans. Different kinds of these beans, used for human food, are being grown.

The test of Jerusalem artichokes, started this spring, was suggested by Dr. W. L. Burlison, head of the agronomy department, college of agriculture, University of Illinois. He says that there is a lot of interest in artichokes now. "Some folk feel we are going to have a lot of artichoke alcohol," he adds.

F. W. Kellogg of Milwaukee, Wis., suggested that the Tribune farms try out English wild white clover, which has been planted in the plots.

The White Dutch clover and Ladino clover tests, started this spring, were proposed by Dr. Earl Sieveking of Bloomington, Ill.

Saponaria officinalis was included in the 1936 tests at the suggestion of S. L. Schwartz of Chicago. He says the plant grows wild in central Illinois, in New England, and all over England. Saponin, a product that comes from the root of the plants, is used as a specific drug, as a foaming agent in hair tonics, as a wetting-down agent in foundries, and in the manufacture of insulation materials.

The Tribune Wheaton farm was encouraged to try out the growing of European corn borer resistant corn by H. C. Rather of the Michigan State college of East Lansing. He was able to obtain enough seed to plant one acre of this rare strain. The Michigan school also suggested the growing of chicory; a small plot has been planted. Chicory roots are roasted, ground, and mixed in coffee. This crop is grown commercially in Michigan but is quite uncommon in other states.

A combination grape vineyard and berry plantation, suggested by E. Lee Timm of Warrenville, Ill., was started this spring on the Wheaton farm. The test includes several varieties of grapes, dewberries, youngberries, blackberries, gooseberries, raspberries, strawberries, and currants.

In addition to the projects outlined above there are other interesting experiments or activities being conducted on the farm. For example, a wild turkey gobbler from the south has been added to the flock. The plan is to improve the size and quality of the turkeys by mating this two-year-old gobbler with the domesticated turkey hens.

Several experiments are also being conducted with game birds. Bantam hens are being used to incubate clutches of Hungarian partridge eggs, quail eggs, Bob White eggs, pheasant eggs, and Chukar partridge eggs.

Another year-'round activity involving birds is the encouragement of native game birds living on the farm, where they are valuable aids in destroying insects and weed pests. To help increase the number of these allies on the farm a continuous campaign on crows is conducted. The crows are decoyed and shot and nests are destroyed whenever possible.

Visitors are welcome at the Tribune farms any day in the week. Guides are furnished at both farms. The Wheaton farm is 30 miles west of Chicago. It may be reached from Chicago by taking Roosevelt road (U. S. highway 330) to Maramy road, two miles west of Wheaton, and turning left one mile. (See accompanying highway map.) The Yorkville farm is reached from Chicago over Ogden avenue to U. S. highway 34 through Naperville and Aurora to state route 47 and left to Yorkville. Follow Tribune farm signs from Yorkville.

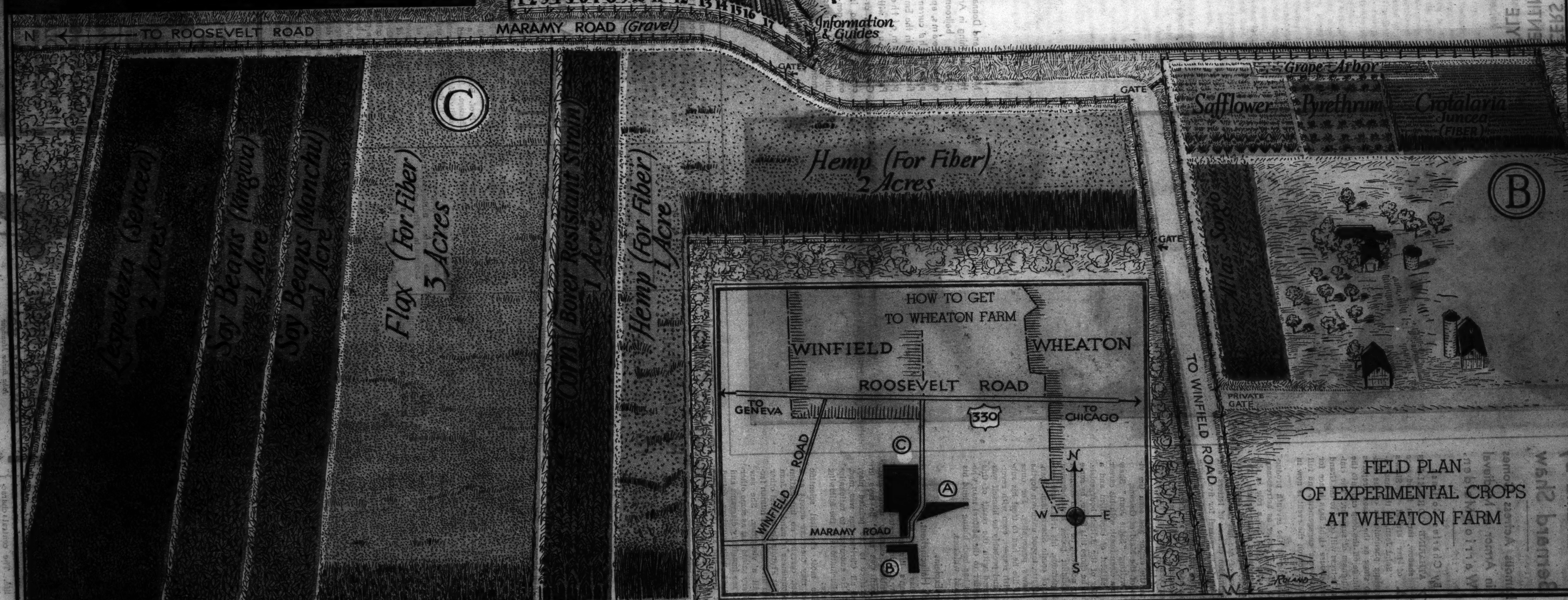

Katharine Cornell Brings "Saint Joan" to Chicago June 8

Season Closes with Drama by Bernard Shaw

Famous Actress Comes in Armor as Medieval Warrior Maiden.

By Charles Collins.

KATHARINE CORNELL'S shadow, thrown in advance of her arrival in Shaw's "Saint Joan," is the most interesting phenomenon of the Chicago stage as the season prepares to plunge off the deep end into the nothingness of summer. The eminent actress will come to the Grand Opera house eight days hence for a two weeks' engagement, and full information on the event is now in order.

The play is the seventh production in her career as actress-manager, and gives her a rôle in the great tradition of the drama. The strange, romantic, and tragic story of Joan of Arc has fascinated the imagination of men of letters and the world in general for five hundred years; she has been the heroine of an extensive catalog of plays. Joan has lived in the drama from Shakespeare to Shaw, and behind Miss Cornell there is a long procession of historic actresses who have worn the armor and seen the visions of the Maid of Orleans.

In writing "Saint Joan" Shaw made a clean break with his career as a satirist of capitalism and a heckler of the British bourgeoisie. When he chose this theme, by some happy accident, he had to abandon his socialist poses, his obsession with paradox, his tricks and gestures of comic Shavianism. Joan, the mystic, tapped unknown depths in Shaw's personality. For once in his life he had to treat his subject with respect, even with reverence, and probably he himself was surprised with the result of this surrender to the natural man who always has been hiding behind his skeptical whiskers.

Shaw Explains Joan's Hallucinations.

He has used the ancient records of Joan's life and trial like a scholar, and interpreted them like a twentieth century medievalist. "If Joan was mad," he says in his preface to the printed play, "then all Christendom was mad, too." He endeavors to rationalize her hallucinations in the following passage:

"The most skeptical scientific reader may therefore accept as a flat fact, carrying no implication of unsoundness of mind, that Joan was what Francis Galton and other modern investigators of human faculty call a visualizer. She saw imaginary saints just as some other people see imaginary diagrams and landscapes with numbers dotted about them and are thereby able to perform feats of memory and arithmetic impossible to nonvisualizers. Visualizers will understand this at once. Nonvisualizers who have never read Galton will be puzzled and incredulous. But a very little inquiry among their acquaintances will reveal to them that the mind's eye is more or less of a magic lantern, and that the street is full of normally sane people who have hallucinations of all sorts which they believe to be part of the normal permanent equipment of all human beings."

Early Curtain for Cornell Show.

The clerical view of Joan's character may be suggested by the following series of events: She was burned at the stake for heresy, witchcraft, and sorcery in 1431; her reputation was rehabilitated by the church in 1456; she was designated "venerable" in 1904; she was declared "blessed" in 1908; she was canonized in 1920.

Miss Cornell's company contains Arthur Byron, Maurice Evans, Charles Waldron, Eduardo Ciannelli, and George Coulouris in principal rôles. Other parts are acted by Kent Smith, John Emery, Charles Dalton, John Cromwell, David Vivian, Barry Kelly, Joseph Holland, Irving Morrow, Arthur Chatterton, and Robert Champlain.

Shaw writes long plays and always insists on a full text for theatrical productions. Therefore, Miss Cornell will lift the curtain on "Saint Joan" at 8:15 for evening performances and 2:15 for matinées. Late comers will not be seated during the first scene, which runs for 18 minutes.

"First Lady" Tour

ONE of the most comprehensive tours ever made by an American actress in recent years will be undertaken next season by Jane Cowl in "First Lady," the comedy in which she has been appearing at the Music Box theater in New York since last November.

The tour will begin in Boston the last week in September and will take Miss Cowl and her company to every important city of more than 50,000 population in the country and many smaller towns. Thirty-eight states will be visited.

"First Lady" is a comedy dealing with Washington social and political life. The central character resembles Mrs. Alice Roosevelt Longworth.

DANCERS IN ARGENTINE STYLE

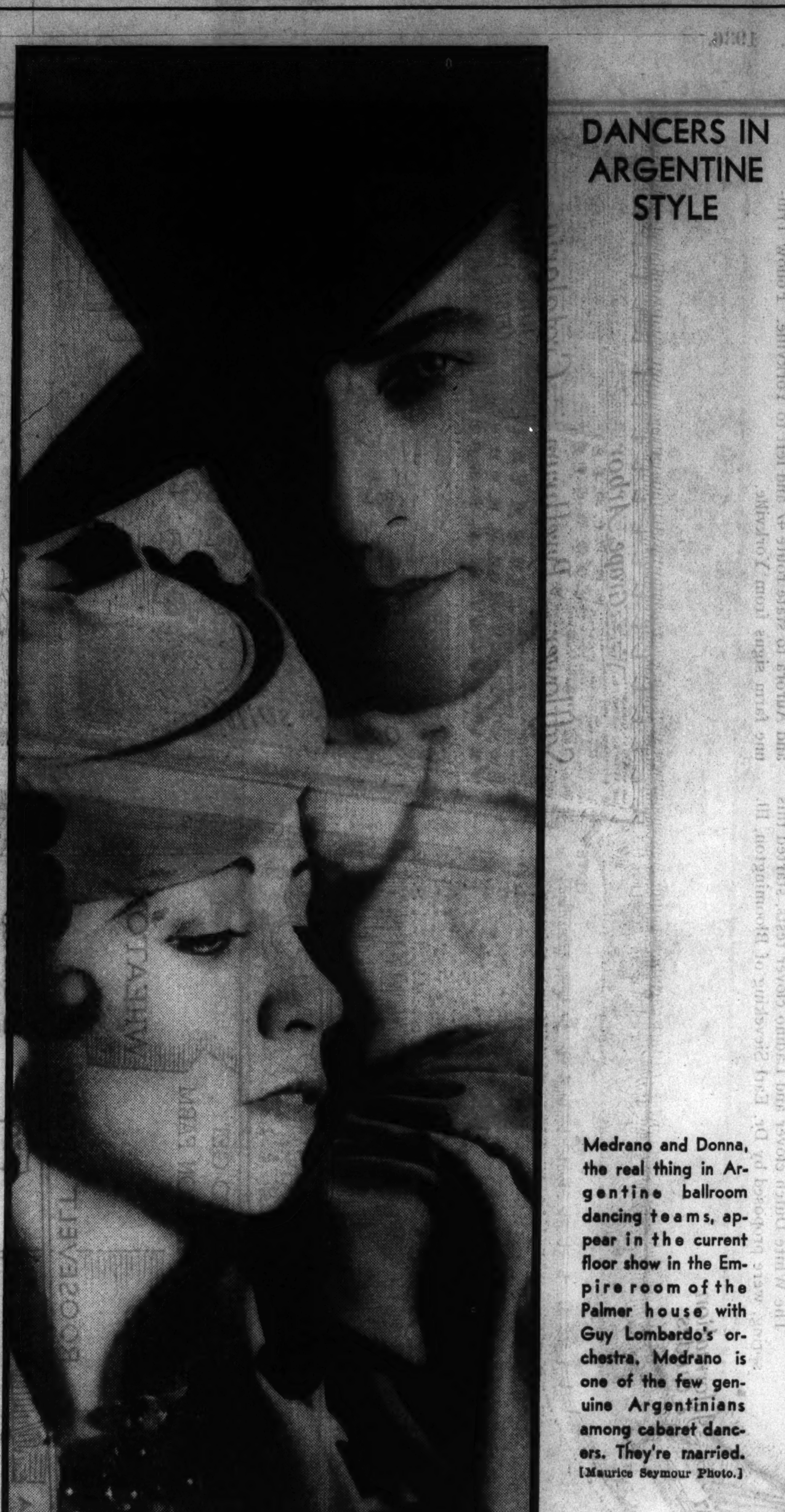

Medrano and Donna, the real thing in Argentine ballroom dancing teams, appear in the current floor show in the Empire room of the Palmer house with Guy Lombardo's orchestra. Medrano is one of the few genuine Argentinians among cabaret dancers. They're married. [Maurice Seymour Photo.]

'Dawn Patrol' Revue Returns to the Palace

EDWARD SULLIVAN, well-known newspaper man whose Broadway column is widely syndicated and whose hobby is the stage, appears with his "Dawn Patrol" revue at the Palace theater. This is Sullivan's second excursion to Chicago; he made his local debut at the Palace last summer.

This time he has Ben Yost's Varsity Eight [featured in the recently closed "Follies"], the singer, Josephine Huston; the ballroom dancers, Florence and Alvarez; the night club harmonists, the Frazee Sisters; the young dancers, Grace and Ray McDonald; the harmonica trickster, Jerry Adler; and Artie Auerbach, dialect comedian who has been Phil Baker's chief radio assistant.

The State-Lake theater offers the well known comedy quartet called the Yacht Club Boys, as leaders of the current vaudeville revue. These entertainers have starred in the cabarets and in such films as "Thanks A Million" and "The Singing Kid." The supporting acts include: Cecile Blair, acrobatic dancer; the Mae Wynn and Zella company; Fields, Smith, and Fields; Jack Waller and Jerrie Lee; Verne Buck and the State-Lake ballet girls.

Harry Rose, comedian is headlining at the Oriental theater with chatter, humor, singing, and dancing. Rose once came to the Oriental for one week and was such a hit he stayed there for forty weeks. Serge Flash, juggler, and Jerry Coe and his Three Rrythm Boys are among the others on the bill.

The Chicago theater's current stage program features the motion picture player, Ramon Novarro, who recently returned after a year's personal appearance tour of South America and Europe. Making her dancing début on the bill with Novarro is his sister, Carmen. Also in the show are Roy Smeck, banjoist; the Nonchalants, novelty acrobats; Mills and Cappy, comedians; Harry Losee, eccentric dancer, and the Evans ballet girls.

Chicago Playbills

CONTINUED:

"Awake and Sing," drama; Selwyn theater; fifth and last week.

"Three Wise Fools," drama, by American Repertory company [WPA]; Blackstone theater; seventh week.

"Chalk Dust," drama, by Federal Theater No. 1 [WPA]; Great Northern theater; sixth week.

WEEKLY CHANGES:

Chicago theater: Vaudeville and cinema; Ramon Novarro, headliner.

Palace theater: Vaudeville and cinema; Edward Sullivan's "Dawn Patrol" revue.

State-Lake theater: Vaudeville and cinema; Yacht Club Boys' headliner.

Oriental theater: Vaudeville and cinema; Harry Rose, headliner.

Rialto theater: Burlesque; Ada Leonard in "Hits and Bits."

COMING:

Katharine Cornell in Shaw's "St. Joan," drama; Grand Opera house; opens June 8 for two weeks.

Prexy of Acting

HENRY F. BOETTCHER of the faculty at Allegheny college has been appointed head of the drama department at the Carnegie Institute of Technology to succeed Prof. Elmer Kenyon, who has resigned.

Prof. Boettcher is a native of Chicago. He attended the University of Chicago, receiving the Ph. B. degree in 1926 and the master of arts degree two years later. During his period of graduate study at Chicago he served as assistant in the department of English.

In September of 1928 he joined the staf of Allegheny college as an instructor in English, a position he held until 1931, when he went to Yale university to study drama. In 1934 he received the degree of master of fine arts in drama from Yale. He has also completed all resident requirements for the Ph. D. degree at Yale. Last fall he returned to Allegheny and was put in charge of drama courses at that institution.

'Battle Hymn' Is PWA 'John Brown' Drama

"New Faces" Is Gotham Review with Small Town Talent Galore.

By Burns Mantle.

NEW YORK.—[Special.]—The chief drama of the week came again from the experimental division of the federal theater project. This was a historical opus entitled "Battle Hymn," having to do with the life and death of John Brown of Osawatomie, Kans., and Harpers Ferry, Va. It was written by Michael Gold and Michael Blankfort.

The satisfying John Brown drama is yet to be written. We had one two years ago sent over from England, authored by a British school teacher, Ronald Gow, who is this season's co-author of "Love on the Dole." George Abbott produced that "John Brown," and it lasted just two performances. Partly because Mr. Abbott, going incredibly falsetto when he donned whiskers, was shocked by his own performance.

This newer opus is also well written, and well played, but it is in many scenes, broken sequences, and but little stirring drama, resulting in a sluggish action. "Battle Hymn" contacts the ardent abolitionist while he is still living in Ohio and, with his loyal sons, running slaves through to Canada.

Old John Turned Into a Fanatical Avenger.

The Kansas trek follows, and includes the massacre of the Doyles, who had killed one of the Brown sons. Old John is turned from a peace loving man of God to a fanatical avenger, when he accepts the feel of a gun in his hands as a sign that he is expected to take the lives of the enemy if necessary.

The play ends with the raid at Harpers Ferry and the crusader's death. There is the expected stirring singing of "John Brown's Body Lies a-Mould'ring in the Grave," and the opening night of the play there was something resembling a demonstration on the part of the audience. Federal theater audiences love their radical heroes, and are partial to all defiant souls that go marching on in what they assume to be the people's cause.

Grover Burgess plays the John Brown rôle with a good deal of force, and his support proves again that there are capable actors in the ranks of the unemployed. The play is in three acts and ten scenes, and there is a prolog before each act, during which a narrator surveys the temper of the times and sympathizes with the troubled soul of America.

Two years ago a young man named Leonard Sillman, one of the more active of the St. Vitus dancers, was fresh from California, though not too fresh. He had ideas for a revue that should be called "New Faces," which he planned, should be pretty generously staged with new talent. Elsie Janis helped him find backing for his show, and it was produced with profitable results.

"Fools Rush In" Proved to Be Prophetic Title.

A year ago Mr. Sillman tried another revue. This one he called "Fools Rush In," a title that proved prophetic. The Sillman fools rushed in, and virtually right out again. Now the young man is back with a third show, which is again called "New Faces," and again the reception has been favorable. Not enthusiastic, but favorable.

As usual, the new faces this year belong mostly to young people from the west and south. The metropolitan district contributes its quota, but mostly the newcomers, like Maj. Bowes' amateurs, are strangers to Broadway. There are a couple of song writers from Philadelphia, Irving Graham, who provides melodies, and Bickley Reichner, who writes lyrics. Both newspaper men, I hear. They have two of the better songs, a melodious ballad, "My Love Is Young," and a character duet, "You'd Better Go Now." You will, I think, hear from them frequently in the future.

A young woman named Elizabeth Wilde, who does a lovely travesty of a Hollywood announcer giving Marion Davies a break, a little something called "Marion never looked lovelier," hails from Fort Wayne, Ind. She gave up a course in dietetics at the University of Indiana to try for the stage in New York, and this is no time to tell her that what the world really needs is good dietitians. She just wouldn't listen.

Has Great Hope for Prima Donna from Houston, Tex.

There is a prima donna hailing from Houston, Tex., Katherine Mayfield by name, whose first stage engagement this is, and for whom I have great hope. She was a last minute choice to sing "My Love Is Young," after twenty or thirty had tried for the honor. She sang briefly, I hear, at the Stevens hotel in Chicago on the way to New York.

There is a Ralph Blane from Broken Arrow, Okla., who, trying out for a Shubert production, heard them call his name, marched up to the stage and sang. He was given a bit in a piece called "The Moon Rises." He didn't know for a long time that the call was really for a Ralph Blake. Blane is a graduate of Northwestern university. "We boast of twelve college graduates in the troupe," admits Sillman. "Which is more than the colleges do."

Mindret Lord, Edwin Gilbert, and Edwin Marcy are new among the sketch writers. Lord and Marcy come from the coast, and Gilbert from the middle west. Alexander Fogarty, one of the composers, is the son of a prominent illustrator.

Gloria Rondell won a singing contest in Lackawanna, N. Y., took the prize money, and came to Broadway. But she never learned the dance she contributes to a chess club sketch in Lackawanna. I suspect she paused en route at one of the more intimate night clubs.

Producer's Sister Wrote Several of the Lyrics.

June Sillman, the producer's 18 year old sister, has written several of the lyrics, as she did for the Sillman coast reviews. There are four sepia dancers from Orange, N. J., named Johnson. A radio singer, Nancy Noland, started from Nashville. Jack Smart, also a radio graduate, is from Philadelphia, where the evenings are long and a fellow has to do something.

And so it goes. The troupe's average age is 23. The veteran of the cast is Imogene Cocoa, who has been a new face three or four seasons now. But hers is a funny face, and readily forgiven its repeated showings. Imogene is a clown of the Brice-Lilly school. I liked her as a Cinderella asking the fairy godmother for a chance to do a strip act in burlesque.

"New Faces" is fairly smart in satiric humor, and the songs, as intimated, are good. They include "Off to the Deacon's," "Give Me a Tune I Can Whistle," and "It Must Be Religion"—that makes me feel so good.

RIALTO BEAUTY IN FLOOR SHOW

Ada Leonard, star of burlesque shows at the Rialto theater, is also appearing in the cafe revue at the Yacht club. She has a reputation for beauty. [Bloom Photo.]

Drama Festival

THE Carnegie corporation has granted $12,000 to Union college to be used in connection with the Mohawk drama festival. The first instalment of the fund will be largely for renovation and physical equipment in two indoor theaters and in the enlargement and landscaping of the outdoor theater, where the productions of the festival will be presented except in inclement weather. A portion also will be devoted to providing an adequate library.

The 1936 Mohawk drama festival, with Mr. and Mrs. Charles Coburn, Margaret Anglin, and other stars, supported by a professional company, will present six plays, each for one week, July 21 to August 29.

"Hamlet" Plans

GUTHRIE McCLINTIC has returned from London after arranging to present one of the leading English actors, John Gielgud, in "Hamlet" early next fall. Gielgud comes from the famous Terry acting family and is a great-nephew of Ellen Terry. He holds the record for the second longest run in "Hamlet" in London and the longest engagement there in "Romeo and Juliet." A cast of English and American players under Mr. McClintic's direction will be seen in "Hamlet."

McClintic will come to Chicago to accompany his wife, Katharine Cornell, on her tour to the Pacific coast in Bernard Shaw's "Saint Joan."

Comic Quartet Stars in Revue at Chez Paree

Embassy Four Comes to Morrison; Ada Leonard Joins Yacht Club Bill.

THE new revue at the Chez Paree which opened last Friday, stars the Yacht Club Boys—Adler, Kelly Kern and Mann—comedy singers. The bill also contains Paul Draper, second only to Fred Astaire as a tap dancer. Lois Ravel, singer of Rudy Vallee broadcasts, makes her Chicago night club debut. Hacker and Sidell, satiric ballroom duo, and Edna Sedgwick, danseuse held over from the recent Harry Richman Revue, are also featured. Henry Busse and his orchestra remain to provide dance rhythms. An air conditioning system with a 70 ton refrigerating plant has been installed, to be in operation at all times. The temperature of the café will be kept at 70 degrees through the summer.

● The Embassy Four, who first gained prominence as an attraction in "The Streets of Paris" at A Century of Progress, will open an engagement in the Terrace room of the Hotel Morrison on June 2. Dick MacPartland is guitarist-leader. He was an instrumentalist with some of America's best known dance bands before forming the Embassy Four.

● The Robinson Twins are the dance team in the new show at the Yacht club. They are from Earl Carroll's "Sketch Book." Ada Leonard, Jackie Green, and Francetta Malloy are the headliners. Two bands, Nina Rinaldo's and Charles Engles', play for dancing.

● Lil Bernard and Flo Henrie, billed as the "female Van and Schenk," are featured at the Club Alabam. Also on the bill are Art Williams, Effie Burton, Mary Monohan, and Harriet Irgens. Four dance bands are used in the 20 hours' period of entertainment from noon to closing.

● After interviewing more than four hundred applicants in his "talent opportunity" contest, Horace Heidt will present ten of the semi-finalists in the Silver Forest room of the Drake hotel tonight. The winners will be given an engagement with the Heidt orchestra and a tryout on his broadcasts.

● Harold Motherway's orchestra, now playing to capacity crowds at the New Pershing ballroom, 64th and Cottage Grove, is featuring Lee Knight, saxophonist, clarinetist, flutist, and arranger; George Stalzer, and Roy Holstrum.

AMUSEMENTS.

POSITIVELY
Your Last Week
to see
THE GROUP THEATRE
in
AWAKE AND SING!
by CLIFFORD ODETS
Chicago's most memorable theatre experience of the season
"AN EXTRAORDINARY PLAY." —Lloyd Lewis, News
"AN EXCELLENT CAST." —Charles Collins, Tribune
"A GREAT PLAY." —Carol Frink, Herald-Examiner
SELWYN
AIR-CONDITIONED
TONIGHT
AND EVERY NIGHT
ENGAGEMENT CLOSES SAT. EVE, JUNE 6

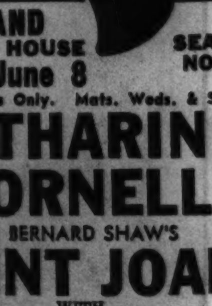

GRAND OPERA HOUSE
Mon. June 8
SEATS NOW
Two Weeks Only. Mats. Weds. & Sats.
KATHARINE CORNELL
IN BERNARD SHAW'S
SAINT JOAN
WITH
ARTHUR BYRON
MAURICE EVANS
CHARLES WALDRON
EDUARDO CIANNELLI
GEORGE COULOURIS
Staged by GUTHRIE McCLINTIC
Settings and Costumes by Jo Mielziner

Great Northern
36 W. Jackson
Harrison 7883
Theatre Number One Federal Unit
HELD ANOTHER WEEK
THE COMEDY SENSATION
"CHALK DUST"
Mat. 40c BEST SEATS Eves. 75c

THE PALMER HOUSE
is pleased to present
GUY LOMBARDO
and his Royal Canadians
★
Every Evening
in the
EMPIRE ROOM
with a Complete New Floor Show
Medrano and Donna
World-famous Argentine Dancers
with their own Tango Orchestra
Milton Douglas
Oliver Wakefield
Abbott Dancers
No Cover Charge—Minimum Charges:
Dinner $3.00 Supper $2.50
Saturdays and Holidays
Dinner $3.50 Supper $3.00

Duke Ellington
AND HIS FAMOUS ORCHESTRA
At dinner and supper nightly. $1 couvert at supper only ($1.50 on Saturday). Luncheon dancing Saturday $1.25. Special half hour swing concert Tuesday, Thursday and Sunday at supper.
URBAN ROOM
CONGRESS HOTEL
John Burke, Manager
950 ROOMS . . . FROM $3.00
National Hotel Management Company, Inc. • Ralph Hitz, Pres. • J. E. Frawley, Vice Pres.

Sophie Tucker
and her orchestra—in an
All Star Floor Show
featuring
DARIO & DIANE
Sophisticated Dance Duo
★
No Cover Charge
NOW AIR CONDITIONED
TERRACE ROOM
MORRISON HOTEL

AIR-CONDITIONED COOL
MATINEE TODAY AT 2:30
8TH WEEK!
HURRY! FINAL WEEKS!
Reserve Your Seats Now!
THE DRAMATIC, ROMANTIC TRIUMPH OF THEM ALL
"THE GREAT ZIEGFELD"
WILLIAM POWELL MYRNA LOY LUISE RAINER
ERLANGER
THEA., Clark nr. Rand.
ONLY CHICAGO SHOWING THIS SEASON

Subscribe for the Tribune

Longone Signs Brilliant Vocalists for City Opera Season

Pons, Tibbett, Martinelli on Song Roster

Twenty-Seven Works Are Included in Repertoire of Six Week Program.

By Edward Barry.

DO you realize that the Chicago City Opera company's season opens five months from tonight? It is high time, certainly, that the details of personnel and répertoire should be revealed, for last minute decisions involve serious wear and tear on the nervous system. This little story aims to lay the facts before you on a fairly early date. None of those pleasant summer wonderings as to whether it would or would not be nice to have a ticket should now be darkened by the shadow of any imminent deadline.

The big news, of course, is about the singers. Paul Longone and his forces have invaded a great deal of new territory, and brought home signed contracts with several more top rankers. Lily Pons is going to sing the title rôle in "Lakme," Giovanni Martinelli, that of "Otello." "The Barber of Seville" is being revived for Richard Bonelli, and "Die Walküre" for Marjorie Lawrence. Or perhaps the latter is intended, in part, for Lauritz Melchior. Lawrence Tibbett has been announced for Iago in "Otello," and the name part in "Rigoletto."

Elizabeth Rethberg and Tito Schipa Also Signed.

Elizabeth Rethberg and Tito Schipa have been engaged, but no announcement as to their rôles is as yet forthcoming. Giacomo Rimini, a Chicago Rigoletto of other days, appears in the baritone roster, and Gertrude Wettergren among the mezzos and contraltos. This great Swedish singer jumped into the news last fall by inviting a New York reporter to kick her when she arrived from Europe. That, it seems, is an old custom of her country, and is supposed to bring good luck.

Not a single bearer of the brilliant names that have lighted these last two paragraphs appeared with the local opera company last season. The equally brilliant Helen Jepson, who sang "Thaïs" twice here in 1935, is slated for "Louise." Ezio Pinza will return for "Faust" and "Mefistofele," and John Charles Thomas for "Thaïs" and "La Traviata."

The idea behind a great deal of this casting is obvious enough. The City Opera company wants to present its expensive guest stars in the rôles for which they are world famous. Hilda Burke completes the list of renowned visiting artists. She, no doubt, will repeat her always successful "Butterfly."

Rosa Raisa, Edith Mason Head the Soprano Roster.

The list so far promises plenty of excitement for the brief six weeks' season, but the names that appear upon it will be used chiefly to salt and pepper the schedule, and to impart to it the tang which only the strange, or comparatively strange, can give. Here are some notes on the bread and butter personnel of the company, which boasts virtues more solid than strangeness.

The great Rosa Raisa and Edith Mason head the soprano roster. The former is announced for "Aïda," of course, and will doubtless open the season in "La Fiamma." Vivian Della Chiesa, the radio star, is booked for a debut this year as Mimi. Barova, La Mance, and Matyas are listed with the mezzos and contraltos, a classification which this season will include Elizabeth Brown, a young Chicagoan. Bentonelli, Chamlee, and Tokatyan divide the bulk of the tenor rôles among them; and Morelli and Baromeo range the lower octaves of the scores. Richard Hageman, Henry Weber, and Robert Moranzoni will conduct the majority of the operas. Bigalli remains as chorus master and Defrere as stage director. Beatty will continue to plan lighting and other technical details. Ruth Page is charged with the direction of the ballet.

Gruenberg, Hageman Operas to Be Here for First Time.

Now about the répertoire. Gruenberg's "Jack and the Beanstalk" and Hageman's "Caponsacchi" are announced for first Chicago performances. Some of the music from the latter work was played at one of the symphony concerts this year under the composer's direction and made a decidedly favorable impression.

"Louise" and "Lakme" will be revived according to present plans. Other French operas unperformed last season and scheduled for this one are "La Juive," "Manon," "Mignon," and "Samson and Delilah." "Otello" and "The Barber of Seville" are the only additions to the Italian list, unless you want to count the projected presentation, in English, of Puccini's "Gianni Schicchi." "The Bartered Bride" will be sung in the same language. "Tannhäuser" has been dropped from the German répertoire, "Die Walküre" added, and "Lohengrin" retained.

Large Repertoire May Be Cut Before Season Starts.

Twenty-seven operas is a fantastically large répertoire for a six weeks season, and it is almost inevitable that several of the works whose titles appear in the company's advance plans will have to be dropped. When the executives in charge of actual scheduling encounter such headaches as conflicting dates, sickness of stars, and rehersal time they will be justified in making a few small compromises with reality. Suppose this list of titles scales down to twenty or twenty-two. That will make an opulent enough season with comparatively few repetitions, for the total number of performances can hardly run beyond thirty-four.

In a statement made public yesterday, the Chicago City Opera company announced the enlistment of three more prominent Chicagoans among its officers. Robert Hall McCormick was elected first vice president, Mrs. Ernest R. Graham and Nathan Goldblatt were made directors. Jason F. Whitney is president; Charles S. Peterson, treasurer; Anna Fitziu, secretary, and Paul Longone, general manager.

Advance subscriptions, the same report said, aggregated close to $30,000, with one-quarter of that sum already collected and banked. These figures do not include box sales.

BACK ON THE JOB

Loretta Young's right back on the job again. Takes more than a long illness to dampen her spirits—or blight her looks. Miss Young has the feminine lead opposite Robert Taylor in "Private Number." At the Chicago.

Stage Heirloom

A HANDKERCHIEF carried by the famous American actress, Ada Rehan, when she appeared as Lady Teazel in "The School for Scandal," has been presented by her nephew, Arthur Byron, to Katharine Cornell, with whom he now is acting in Shaw's "Saint Joan." This lace handkerchief was made by two Irishwomen and given to Miss Rehan on the occasion of her first appearance in London a half century ago. Miss Cornell will frame and hang it in her home in Beekman place, New York City.

Hollywood for Margo.

The actress named Margo has left the cast of "Winterset" for Hollywood. She will appear in the film version of James Hilton's "Lost Horizon."

Russian Composer Commissioned to Write an Opera

THEY say that Dmitri Shostokovitch, the young Russian composer who was censured by the Russian government in February for "leftist, bourgeois tendencies," has been commissioned by the Maly Operny theater of Leningrad to write an opera for presentation next year during the 20th anniversary celebrations of the revolution. This assignment does not constitute a retraction of the charges made against the musician last winter.

The Wagner festival in Bayreuth opens on July 19 this year. It runs to the end of that month, skips the Olympic weeks, and resumes Aug. 18. The "Ring" will be performed twice, "Parsifal" five times, and "Lohengrin" six.

Anglin at NWU

GARRETT H. LEVERTON, director of the Northwestern University theater, announces the program for the summer theater session as follows:

Margaret Anglin will appear as guest actress in performances of Shaw's "Great Catherine" and Euripides' "Trojan Women."

Lee Simonson of the New York Theater Guild will deliver a course of lectures covering the history and development of scene design.

Other plays to be presented are Sidney Howard's "Paths of Glory," Lynn Rigg's "Russet Mantle," Molière's "Tartuffe," Sir James Barrie's "The Professor's Love Story," and Shakespeare's "Henry IV," part one.

The University theater will again offer during the summer its course in the contemporary European theater, to be given in Europe. The class will sail late in June to study the theater techniques of seven countries, returning early in September.

Music Calendar

Today.

Central church choir; Archer Lambut, organist; William Hughes, director; Orchestra hall; 11 a. m.

George A. Gullatt, tenor; Auditorium recital hall; 3:30 p. m.

Farragut High school band; Virginia Auyer, Mary Ann Kaufman, Charles Sears, Mark Love; Sunday Evening club; Orchestra hall; 6:50 p. m.

Carl Craven ladies' chorus; Austin Methodist church; 7:30 p. m.

Monday.

Adelaide Bostron, Kathryne Wendel, A. J. Kopecky, A. J. Bragagnolo; vocal quartet concert; Auditorium recital hall; 8:15 p. m.

Wednesday.

Mae Doelling Schmidt, pianist; Fullerton hall, Art institute; 2:30 p. m.

COMING.

June 7—Cultural collective festival; Thorne hall, Lake Shore drive and Superior street.

June 9—Civic choral society; Kimball hall.

June 14 — Hans Hess, cellist; Helen Golden, mezzo; Mary Gootinsky, contralto; Sherman hotel.

June 19—Luther college concert band; Orchestra hall.

Leo Podolsky's Pupils to Give ConcertoCycle

Noted Pianist Presenting Artist Students in I Series of Programs.

Leo Podolsky, a pianist of great attainments who is now living and teaching in Chicago, will present his artist pupils in a concerto festival this week. The recital hall of the Sherwood Music school will be the scene of seven programs [June 1 to 7 inclusive] in which excerpts from twenty-nine concertos by twenty-five composers will come to a hearing.

The arrangement is roughly chronological, starting with two of the Bachs, Mozart, and Beethoven tomorrow night, and giving Tuesday and Wednesday to the concertos of the romantics. Four Russians of yesterday supply the Thursday evening music. The three remaining programs bring the cycle up to the present time, with four living composers represented.

The concerto festival is open to the public.

Virginia Auyer, Mary Ann Kaufman, Charles Sears, and Mark Love are the soloists with the Sunday Evening club choir in Orchestra hall tonight. The Farragut High school band plays in the early evening. The same auditorium houses the morning services of Central church, at which William Hughes acts as choir director and Archer Lambuth as organist.

In her piano recital this coming Wednesday afternoon in Fullerton hall, Mae Doelling Schmidt bows in the direction of several of her colleagues in the teaching profession. Allen Spencer, Edward Collins, and Heniot Levy are each represented on the program by a composition.

The cultural collective festival at Thorne hall next Sunday night features a fifty piece orchestra in an all Russian program, an opera group in a scene from "Eugene Onegin," and two offerings by the dance collective. Isai Belinsky conducts the orchestra.

The Joseffer String quartet, which last Sunday completed a series of eight concerts in the music hall on the eighth floor of the Fine Arts building, is starting a drive to raise money through contributions and ticket sales for next season.

The Louisiana State university music school announces that Pasquale Amato, who is now head of its voice department, will hold voice auditions in Chicago on June 10 and 11. A limited number of persons will be selected for scholarships at the Louisiana school. These range in value from $300 to $640, and offer the opportunity to gain practical operatic experience under approximately professional conditions. Appointments for auditions should be made at the Hotel La Salle after June 7.

The Chicago Council of Teachers of Singing announces the election of the following officers: D. A. Clippinger, president; Walter Allen Stults, vice president; John T. Read, secretary-treasurer.

The council announces further that fourteen Chicago high schools have entered the student music contest whose finals are scheduled for next Saturday afternoon. The five individual students who emerge winners will be awarded scholarships.

An objective of the Chicago Council of Teachers of Singing is the formation of a National School Vocal association to foster the cause of vocal education in the schools and colleges of the entire country. The emphasis is on solo singing, a department of effort which is at present subordinate to choral work.

Edward Collins and David Van Vactor are the two musicians whose works will be played and discussed at the third concert of the composers' forum Tuesday night in Lyon & Healy hall. Frank Sykora, cellist; Evald Snellman and Ernest Gunterman, flutists, and the American String quartet will assist the two composers in the presentation of their works. The composers' forum is an enterprise of the Federal Music project.

CORNELL AS MAID OF ORLEANS

Katharine Cornell is shown here in costume for Shaw's drama, "Saint Joan," her latest production. She will bring this play to Chicago for a two weeks' engagement at the Grand, beginning June 8. [Vandamm Photo.]

B'way Openings

NEW YORK, May 30.—[Special.]—Signs of approaching summer on Broadway are a dwindling of the current attractions and a scarcity of new productions. The openings for the new week are:

"Winterset"—Reopens Monday at the Martin Beck. Burgess Meredith is now starred.

"To My Husband"—Open Monday at the Belmont. A comedy by William H. Fulham, with a cast including Julie Benell, King Calder, Donald McClelland, Madeline Grey, Madeline Clive, Jane Farrell, and Warren Mills.

WPA Concerts

[Free admission unless otherwise noted.]

American Concert Orchestra.
Leon Sametini, guest conductor.
Great Northern theater, Sunday, May 31, 4 p. m. [admission 10 to 25 cents.]

Composers' Forum.
Lyon and Healy hall, Tuesday, June 2, 8:15 p. m.

Illinois Symphony Orchestra.
Max Bendix, conductor.
Concordia college auditorium, River Forest, Thursday, June 4, 8:30 p. m.

Concert Band.
Alfred De Grazia and Gus Kowalski, conductors.

Section A.
Gompers park, Tripp and Foster avenues, Tuesday, June 2, 8 p. m.
Ridge park, 96th street and Longwood drive, Wednesday, June 3, 8 p. m.
Lake Shore park, Chicago avenue and Lake Shore drive, Thursday, June 4, 8 p. m.
Lake Shore park, Chicago avenue and Lake Shore drive, Friday, June 5, 8 p.m.

Section B.
Wrightwood playground, 2534 Greenview avenue, Wednesday, June 3, 7 p.m.
Wilson park, Leland and Milwaukee avenues, Thursday, June 4, 8 p. m.
Russell square, 83d street and South Shore drive, Friday, June 5, 8 p. m.

Novelty Orchestra.
Gustave Ronfort, conductor.
Bowen High school, 8860 Manistee avenue, Wednesday, June 3, 7 p. m.
Northwestern university settlement, 1400 Augusta boulevard, Friday, June 5, 8 p. m.

Vocal Ensemble.
Herbert E. Hyde, conductor.
Hamilton park, 7200 Normal boulevard, Wednesday, June 3, 8 p. m.
Norwood park, 5801 North Natoma avenue, Thursday, June 4, 8 p. m.

Jubilee Singers.
James A. Mundy, conductor.
Schubert school, 2721 North Long avenue, Monday, June 1, 1 p. m.
Pickard school, 2901 West 21st place, Tuesday, June 2, 1 p. m.
True Vine Baptist church, 3409 South Dearborn street, Wednesday, June 3, 8 p. m.
Chopin school, 2440 Rice street, Friday, June 5, 1 p. m.

Colored Concert Orchestra.
Charles Elgar, conductor.
Northwestern University settlement, 1400 Augusta boulevard, Wednesday, June 3, 8 p. m.

Colored Concert Band.
Norman L. Black, conductor.
Norwood park, 5801 North Natoma avenue, Thursday, June 4, 8 p. m.
Indian Boundary park, Lunt avenue and Rockwell street, Friday, June 5, 7 p. m.

Greek Classic

IN "Daughters of Atreus," by Robert Turney to be staged in the fall, Eleanora von Mendelssohn will play Klytemnestra and Maria Ouspenskaya will play Polymnia.

Von Mendelssohn is new to America. She is known on the continent both as a member of Reinhardt's companies and for an independent career. Under Reinhardt she played the title rôle of Schiller's "Mary Stuart." In Munich, while building up a reputation apart from Reinhardt, she played in "Minna von Barnhelm" for an unprecedented run of six months. She is rated as the best Candida in Europe.

EDUCATIONAL
SUMMER CAMP GUIDE.

North Park College
Co-educational. Fully Accredited. 45th Year.
JUNIOR COLLEGE: Liberal Arts, Pre-professional Graphic Arts.
HIGH SCHOOL: Academic and Vocational Courses.
CONSERVATORY: Public School Music, Applied Music, Theory. ADULT EDUCATION a feature. Character building influences. Beautiful Campus. Athletics. Expenses low.
"A school to meet your individual needs."
Summer School Registration June 22. For Information call KEYSTONE 8200 or write The Field Secretary, 3230 Foster Ave., Chicago, Ill.

HOMESTEAD LODGE
WALL LAKE, IND. Boys 4-14
Camp, wholesome farm life; lakeside location; handicraft; riding; all sports. Tutoring. $80 and $100. June 24 to August 19. COL. ROBERT W. COE. 2512 W. 110th St., Chicago. Bev. 6731.

CEDAR SHORES CAMP FOR GIRLS
MONTAGUE, MICHIGAN
Swimming, Boating, Dramatics, Tennis, Riding and other activities. Nurse in attendance. For descriptive folder write to MR. G. STAUCH, 75 E. Wacker Drive. PHONE CENTRAL 0842.

EDUCATIONAL

A HOLIDAY HOBBY
Spending your vacation in Chicago? Then join a Berlitz Language Club for a taste of foreign travel here at home. A 10-week conversation course in tourist's French, Spanish, German or Italian, taught by native teachers—excellent preparation for that trip you mean to take some day. Inquire about special Language Clubs starting week of June 8. Low June rates apply to these classes only. Call Franklin 4341 for particulars. Come in for free trial lesson.
BERLITZ SCHOOL OF LANGUAGES
The Language Center of Chicago
30 N. Michigan Blvd., at Washington St.

STENOTYPY
9TH YEAR—SUMMER TERM
Foremost school teaching this popular subject. Investigate now to insure full satisfaction in training and placing.
Visit, write or phone Ran. 1575
BRYANT & STRATTON COLLEGE
Established 1856
18 South Michigan Avenue, Chicago

Gregg Secretarial Training
is the most direct route to a good position and future advancement. Start any Monday, day or evening. Write, call, or telephone State 1881 for Catalog.
The GREGG COLLEGE
6 N. MICHIGAN AVENUE, CHICAGO

THE ART INSTITUTE of CHICAGO
SUMMER ART COURSES
6 Weeks—June 29 to August 10
FINE ARTS—INDUSTRIAL ART—CRAFTS
COURSES FOR TEACHERS—ALSO CLASSES FOR CHILDREN
Bulletin on request.
Dept. CT, The Art Institute of Chicago, Michigan Avenue at Adams Street, Chicago

ARMOUR INSTITUTE OF TECHNOLOGY
43d yr. Summer session begins June 22. Courses in architecture, chemistry, mathematics, mechanics, machine drawing, physics, electricity, etc. Bulletins on request. Tel. VIC. 4600
3300 FEDERAL STREET - CHICAGO, ILL.

AIR CONDITIONING
Days and Eves. Also Radio, Drafting, Engineering, Electricity, Architecture. Accredited. FREE BLUE-BOOK. CHICAGO TECH COLLEGE, 23A. Tech. Bldg., 118 E. 26th St. VIC. 8376.

KINDERGARTEN TRAINING Nursery School.
Primary Divisions. Accredited. Summer and Fall School. Address Registrar, Pestalozzi Froebel Teachers College, Dept. 2, 616 S. Michigan Blvd., Chicago

National College of Chiropractic
4 yr. course. Doctor's Degree. Only chiropractic school accredited by State of Illinois. 30th yr. Write for Catalog. Dept. R, 20 N. Ashland Blvd., Chicago.

EDUCATIONAL

Bryant & Stratton COLLEGE
FAMOUS for 80 years as the home of practical business training. Prompt and advantageous placing free to graduates. Courses include: Business Administration, Executive Secretarial, Intensive Stenographic, Stenotypy, Accounting, etc.
Visit, write or phone RAN. 1575 for bulletin.
Address: Registrar: Room 1000
18 South Michigan Avenue
CHICAGO, ILLINOIS

moser BUSINESS COLLEGE
Only Four Year High School Graduates Enrolled
Gregg and Munson Shorthand—also Stenotypy
Students May Enter Now. Bulletin Sent Free
116 S. Michigan Ave., Chicago, Randolph 4347

METROPOLITAN BUSINESS COLLEGE
64th Year, Day and Evening Courses
6 conveniently located schools. Free employment service. Individual instruction and progress. Start any Monday. Prospectus on request.
37 S. WABASH AVE. RANdolph 2637

The SCHOOL of DOMESTIC ARTS and SCIENCE
TEA ROOM MANAGEMENT
CATERING
HOMEMAKING
3 Practical Courses
Intensive study of organization, cooking, buying, menu planning, table service, sewing. Experience in tea room and practice apartment. Fall term Sept. 28. Catalog T, 350 Belden Ave., Chicago. Lin. 0927

PREPARE FOR A CAREER IN RADIO
INTENSIVE 12 MONTHS COURSE IN PRACTICAL RADIO ENGINEERING
Also Specialized Courses in Broadcast Engineering—Mathematics Service and Sound Systems—Code
Register Now for Term Starting June 1st
R. C. A. Institutes 1153 Merchandise Mart

MacCormac SCHOOL of COMMERCE
Summer Term June 15-22. Register Now. Call or phone for information—no solicitors
1170 East 63rd Street Hyde Park 2130

FREDRIC MIZEN
Academy of Art Ask for catalog. Summer school begins June 22.
75 East Wacker Drive Randolph 1421.

CHICAGO KENT COLLEGE OF LAW
10 N. FRANKLIN ST. Tel. DEArborn 6835

EDUCATIONAL

Lewis Institute
An Endowed College for Men and Women
Summer Term June 29-Aug. 21
Mathematics, Physics, Chemistry, Zoology, Civil Engineering, Drafting and Shopwork, English, History, Economics, Psychology, Philosophy, Education, Foreign Languages, Pottery
For Circular of Information address
LEWIS INSTITUTE, Dept. A
Madison St. and Damen Av., Chicago

VOGUE SCHOOL
DRESS DESIGN, STYLING
FASHION ILLUSTRATION
INTERIOR DECORATION
SUMMER ENTRANCE—JUNE 1 TO JULY 13
DEPT. T, 116 S. MICHIGAN BLVD., CHICAGO

EDUCATIONAL

Chicago Business College
Gregg or Munson Stenographic
Beginners or review. Complete with typing and English. Small classes. Individual instruction. $12 month, 5 days a week.
SPEEDWRITING
The shorthand using ABC's. Not a machine. 100 words a minute in 8 weeks. Easy to learn, write or read.
SPEEDWRITER wins third place among 12,000 candidates in U. S. Civil Service examinations with grade of 99.24%.
BOOKKEEPING, TYPING, CASHIERING, COMPTOMETER, SWITCHBOARD, PBX LIVE BOARDS.
190 N. State St. Franklin 4122

HIGH SCHOOL—PRE-LEGAL
IN SHORTEST POSSIBLE TIME
DAYS—EVENINGS—HOME STUDY
OLD ESTABLISHED SCHOOL
SUMMER TERM JUNE 8
DONALD F. DODD, LL.B., LL.M., DIRECTOR
190 N. STATE ST. FRANK. 4122-3-4-5
DODD-HARRIS SCHOOLS

Investigate before choosing a school

★ Before investing in an automobile, most people want to know something about the car they intend to buy—its reputation for dependability. Likewise, it is a good idea to investigate before choosing a school for your children. For among the thousands of schools in this country there are, perhaps, a half dozen best suited to your child's particular requirements. ● The Chicago Tribune School Bureau will be glad to aid you in making a happy selection. It has on file detailed information about schools and colleges throughout the land. The services of the Bureau are at your disposal free of charge. Call in person, write or telephone.

CHICAGO TRIBUNE PUBLIC SERVICE OFFICE
SCHOOL BUREAU—ONE S. DEARBORN ST.—SUPERIOR 0100

Technicolor Film Delightful Musical Movie

Charles Collins Makes Hollywood Debut in "The Dancing Pirate."

"DANCING PIRATE"

Produced by Rioneer
Directed by Lloyd Corrigan
From a story by Emma-Lindsay Squier
Presented at the Palace theater

THE CAST

Jonathan Pride	Charles Collins
Alcalde	Frank Morgan
Serafina	Steffi Duna
Pamfilo	Luis Alberni
Don Baltazar	Victor Varconi
Chago	Jack LaRue
Blanca	Alma Real
Tecolote	William V. Mong
Pirate Chief	Mitchell Lewis
Pirate Cook	Cy Kendall
Shepherd	Julian Rivero
Orville	Harold Waldridge
Orville's Mother	Vera Lewis
Landlady	Nora Cecil
Miss Ponsonby	Ellen Lowe
Mozo	John Eberts
Pirate Mate	Max Wagner
Sailor	James Farley

And the Royal Cansinos

By Mae Tinee.

GOOD Morning!

All in technicolor, this musical movie which features the screen debut of Charles Collins—popular dancing comedian and husband of Dorothy Stone.

The color has been expertly handled—save in one or two instances—and the film is a delight to the eyes. Terribly expensive production they tell me, which makes one wonder—DOES the tinting make enough difference to the observer to warant the monetary outlay?

Letters on the subject would be interesting to this department.

"The Dancing Pirate" is, apparently, an essay to give the world another Fred Astaire. The effort is not entirely successful.

Mr. Collins is a likable fellow who can certainly dance. But he lacks the personality plus of his model, and because of this, will never prove a serious rival. He's an Oklahoma farm boy who made good. He came direct to Hollywood from the Adelphi theater in London where he had the Clifford Webb rôle in "As Thousand Cheer"—the revue in which his wife starred when it played over here. In London the piece was known as "Stop Press"—which is the Englishman's way of saying "Last Minute Bulletin."

First Stage Appearance in Oklahoma City Vaudeville.

Mr. Collins' first appearance was in an act in a local vaudeville house at Oklahoma City, called "Waltz Versus Charleston." His first New York appearance was with "Artists and Models" in 1927. Several years later Fred Stone engaged him for "Ripples"—which was when he met Dorothy.

The waltz has always been a feature of his repertory, and "The Dancing Pirate" waltz, in which Steffi Duna is his partner, is one of the highlights of this picture.

You meet Mr. Collins as Jonathan Pride, a dancing teacher—of the year 1800.

Shanghaied by pirates to complete their crew, he escapes when the boat stops at Spanish California for water. . . .

Terrified natives, taking him for a buccaneer, bring him before their alcalde [Frank Morgan]. He is sentenced to be hanged, and the inhabitants plan to make a fiesta of the event. . . .

Serafina Loses Her Heart to the Handsome Stranger.

BUT—they have argued without Serafina, the alcalde's daughter, who wants to learn the waltz—and who, of course, loses her heart to the handsome stranger. . . .

Events are complicated by the romantic pursuit of Serafina by one Capt. Don Baltazar—head of a troop of renegades. . . . Action is fast, furious—and foolish to the picture's finale.

Mr. Collins plays with zest and taste. Steffi Duna looking now like Merle Oberon, now like Sylvia Sydney, and always beautiful and interesting in a way that's all her own, is charming as Serafina.

Frank Morgan is amusing—as always. He's always—as always. No surprises. But then—no disappointments either—and that is something!

Luis Alberni turns in a bright comedy performance, and Victor Varconi—heavier than of yore, but O, so 'andsome!—is intriguing as Jonathan's rascally rival. Other rôles are neatly turned out, and there is swing and beauty to the dancing and ensembles.

[I do think the picture would have been better if shorter.]

See you tomorrow.

Films Get Hit Play.

"Three Men on a Horse," said farewell to Chicago last night. Warner Brothers, who own the picture rights, will make a film version of the comedy in the fall. Alex Yokel will have two companies in the stage production on tour next season. The Chicago cast has a record of 352 performances in this city.

New Guild Actors.

Richard Whorf and Claudia Morgan have signed long term contracts with the Theater Guild. Whorf is currently appearing in New York in the Guild's "Idiot's Delight," with Alfred Lunt and Lynn Fontanne. Miss Morgan is in "Call It a Day," with Gladys Cooper and Philip Merivale.

"BULLETS OR BALLOTS"

Edward G. Robinson is in our midst again! This time he's featured in a film at the Roosevelt, startlingly titled "Bullets or Ballots." Looks considerably upset over what he sees in that newspaper.

Hollywood Happenings

Francis Lederer is a softie, judging him by the standards of mountaineer folks and early westerners, because he can't take it when it comes to a plug of chewing tobacco. For a scene in "Count of Arizona," Fred Stone offered him a chew, and when the final take was made an extra strong brand was substituted for the mild one to which Lederer was accustomed. The director got just the expression he wanted, but Lederer lost a little of his faith in his fellow beings.

The wife of Bob Burns, Arkansas hillbilly of radio fame, is a cute little brunette with black hair that she wears in a Dutch bob. She has a right to, as she's part Pennsylvania Dutch and a practical gal. She won't go around to Hollywood parties with Bob, probably figuring that they're a waste of time for her, though they may be good business for him. But don't you ever believe that Bob isn't the devoted husband. Every night, after work on location in "Rhythm on the Range" up at Arrowhead, Bob called his wife long distance for a homey chat.

Travis Banton has leased the pretty blue and white beach house of Joan Bennett at Malibu for the summer. Joan is going to England for a trip. When Travis moved in he found that Joan had filled every room in the house with bouquets of lovely flowers.

Beulah Bondi gave Henry Fonda a present of two pink eyed doves on his recent birthday. Some hint about Maragaret Sullivan, huh?

Anything can happen on a location trip. When the "Marry the Girl" company was shooting night scenes on the beach about 18 miles north of Malibu this week, word went round that the grunion were running.

Grunion are a semi-fabulous Pacific ocean fish, tiny, almost transparent and delicious, that come up in the foam of the breakers in secluded parts of the Southern California beach to spawn. A sport almost extinct, as few grunion remain after many years of catching them, grunion fishing is fascinating because the fish run only at full moon and can be caught with the bare hands as they flounder on the sand.

At the word "grunion Barbara Stanwyck, Gene Raymond, and Robert Young, along with the rest of the crew, rushed for the beach as one man, and caught themselves a tidy bit of supper which they broiled over beach fires. Picture taking was continued later.

Henry B. Walthall worked as an old time western sherif in "The Last Outlaw" at Radio pictures, under the direction of Christy Cabanne. "This isn't my first western," says Walthall reminiscently. "Back in 1912 I had the lead in a western directed by Cabanne, called 'The Last Roundup.' It was his first directorial assignment."

Henry Fonda admits that he'd have liked to be a newspaper reporter, but coulldn't find a city editor that would hire him. He tried in Minneapolis and in St. Paul following his graduation from the University of Minnesota, and then in Omaha. He finally turned to the Community playhouse in Omaha when he couldn't even get a job writing on space, and after three years of it landed on Broadway as an actor. "It wasn't my fault. I tried hard enough to be a reporter," he says.

Carol Hughes, Chicago girl who played in "Golden Arrow" with Bette Davis, will play leading lady for Joe E. Brown in "Polo Joe," his next.

Mavourneen O'Brien, daughter of Pat, celebrated her second birthday with a party this week, cutting and distributing huge pieces of the frosted cake to Susan and Peter McHugh, children of the Frank McHughs, and to Joyce Meeker, daugnter of the Frank Meekers. Mr. and Miss Jimmy Gleason were in on it as Jimmy is Mavourneen's godfather. Dolls of all sorts constituted the day's haul, but especially exciting was the balloon tired tricycle.

Fifth and Final

"AWAKE AND SING!" begins its final week of performances at the Selwyn theater tonight. It will leave on Saturday, June 6, for a week at the Hanna theater in Cleveland.

"Awake and Sing!" is one of fourteen productions which the Group Theater company has staged in its five years of existence. The organization is now arranging plans to return to Chicago in the fall with a repertory which will consist of at least two new plays and two of their former productions, possibly "Men in White" and "The House of Connelly."

MOTION PICTURES DOWNTOWN

Last Appearances Today CHARLES COLLINS Star of 'Dancing Pirate' IN PERSON
AIR-CONDITIONED RKO PALACE RANDOLPH NEAR LA SALLE
Opens 10:45 Price change at 5
STAGE ED. SULLIVAN and his "Down Patrol" Revue with JOSEPHINE HUSTON, FLORENCE & ALVAREZ, VARSITY EIGHT, FRAZEE SISTERS, Others
SCREEN First Dancing Musical in 100% TECHNICOLOR Pioneer Picture
DANCING PIRATE with CHARLES COLLINS, FRANK MORGAN, STEFFI DUNA
Extra on Stage SEMI-FINALISTS Ed Sullivan-Times SEARCH FOR TALENT CONTEST at Every Performance and—CHICAGO'S CAFE GUEST STARS

World PLAYHOUSE 410 S. Mich. Ave. Cont. Noon Until Midnight—35c to 6:30
Margaret SULLAVAN "THE MOON'S OUR HOME"
"It's a delight"—Mae Tinee, Trib.

PRINCESS S. CLARK at JACKSON CONT. NOON to MIDNITE ALWAYS DELIGHTFULLY COOL "WE ARE FROM KRONSTADT"

SONOTONE 66 E. VAN BUREN Doors Open 12:45 P. M. $1,000,000 Italian Talking Picture "RE BURLONE" "The JESTER KING"

ORPHEUM State Street at Monroe Doors Open 10:45 A. M. Miriam Hopkins—Joel McCrea—Merle Oberon "THESE THREE"

CLARK CLARK & MADISON 7:45 A. M. to 2 A. M. GEORGE BRENT GLENDA FARRELL "Snowed Under" MIDNIGHT SHOW—LAST FEATURE 12:30

MONROE MONROE & DEARBORN 10:30 A. M. to 11:30 P. M. MAE WEST—VICTOR McLAGLEN "KLONDIKE ANNIE"

SOUTH

No matter how hot it gets outdoors. REMEMBER BALABAN & KATZ AIR CONDITIONED THEATERS PERFECTLY COOL

DOORS OPEN AT 1 P. M. SOUTHTOWN 63rd EAST OF HALSTED FREE PARKING ON PREMISES
THE Dionne QUINTUPLETS in their first full-length picture THE COUNTRY DOCTOR with JEAN (Dr. Dafoe) HERSHOLT
LATEST ISSUE MARCH of TIME

DOORS OPEN AT 1:30 P. M. TIVOLI COTTAGE GROVE at 63rd
Shirley Temple "CAPTAIN JANUARY" GUY KIBBEE SLIM SUMMERVILLE ALL NEW MARCH of TIME

TOWER 63rd-Blackstone—Open 1:30 Early South Side Showing MYRNA LOY CLARK GABLE JEAN HARLOW "Wife vs. Secretary" Extra—Chic Sale, "PERFECT TRIBUTE"

MARYLAND 63rd-Maryland—Open 1:30 Doomed to a Living Death WARNER BAXTER—GLORIA STUART "PRISONER OF SHARK ISLAND"

PICCADILLY 51ST & BLACKSTONE JEAN HARLOW, CLARK GABLE, MYRNA LOY "WIFE vs. SECRETARY"

HYDE PARK 5312 Lake Park CHARLIE CHAPLIN "MODERN TIMES"
Shakespeare 43rd & Ellis, KENWOOD 47th & Kimbark — FRED MacMURRAY SYLVIA SIDNEY "TRAIL OF THE LONESOME PINE"
PEOPLES 47th & Ashland, ATLANTIC 26th & Crawford, MIDWEST 35th & Archer — WARNER BAXTER "PRISONER OF SHARK ISLAND" Atl.-Mid. 'Audioscopics' See, Hear, Feel Movies
HARPER 5240 Harper, HALFIELD 55th & Halsted, BRIGHTON 4221 Archer, BOULEVARD 55th & Ashland — FRED ASTAIRE GINGER ROGERS 'FOLLOW THE FLEET' Boul.: Ginger Rogers Pictures to Kiddies

AIR CONDITIONED
HIGHWAY 63rd & Western Op. 12:45, Mat. Dly. COLONY 59th & Kedzie Op. 12:45 — Ginger Rogers Fred Astaire in "FOLLOW THE FLEET"
MARQUETTE 63d-Kedzie, Op. 12:45 Mat. Daily MAE WEST Victor McLaglen 'Klondike Annie'
CHELTEN 79th & Exchange Op. 1 P. M. Sylvia Sidney, Fred MacMurray "TRAIL OF THE LONESOME PINE"

RAMOVA 35TH & HALSTED WARNER BAXTER "Prisoner of Shark Island"
MILDA 31ST & HALSTED WHEELER & WOOLSEY "SILLY BILLIES"

ACE 63rd & Halsted Jane Withers "Paddy O'Day"
REX 69th & Racine Wheeler & Woolsey "Silly Billies"
EMPRESS 63rd & Halsted, New Regent 69th & Halsted — Sylvia Sidney Fred MacMurray "Trail of the Lonesome Pine"

REGAL 47th-S. Parkway—Open 1:30 On Stage—Today Only TINY PARHAM & ORCH. Screen—Warner Baxter, Gloria Stuart "PRISONER OF SHARK ISLAND"
KIMBARK 6240 Kimbark-Op. 1:00 P. M. It's Cool—George Givot Jane Withers—Pinky Tomlin—Jane Darwell "PADDY O'DAY"
METROPOLITAN OPEN AT 1 P. M. Late Show 11 P.M. PAUL MUNI—JOSEPHINE HUTCHINSON "STORY of LOUIS PASTEUR"
COMMERCIAL 9150 Commercial-Op. 11:30 AIR CONDITIONED FRED ASTAIRE—GINGER ROGERS "FOLLOW THE FLEET"
JACKSON PK. 6711 STONY ISLAND Three Stooges Comedy FRED ASTAIRE GINGER ROGERS "Follow the Fleet"
HARVARD 63d & Harvard—Op. 1:30 FRED ASTAIRE GINGER ROGERS "FOLLOW THE FLEET"
E. A. R. 6839 Wentworth—Free Parking Op. 1 P. M.—S. Sidney-F. MacMurray "Trail of the Lonesome Pine"
ACADIA 3739 W. 55TH ST. LAUREL & HARDY "BOHEMIAN GIRL"
OLYMPIA ASHLAND at 47TH Cooled by Refrigeration Bette Davis, Leslie Howard-"Petrified Forest"
DREXEL 858 E. 63d—Mat. Only BRUCE CABOT Ann Sothern—"Don't Gamble with Love"
SUNNYSIDE 7219 WENTWORTH ROBERT TAYLOR Irene Dunne—"Magnificent Obsession"
PARK MANOR 321 E. 69TH ST. Laurel & Hardy "BOHEMIAN GIRL"

MOTION PICTURES DOWNTOWN

STATE-LAKE OPEN 10:30 • 30¢ to 3
A RIOT in "THANKS A MILLION" — A SCREAM in "The SINGING KID" — A POSITIVE Sensation ON THE STAGE!
The YACHT CLUB BOYS SINGING STARS of the NATION IN PERSON
Extra! On the Stage FIELDS, SMITH & FIELDS Cecile Blair, Waller & Lee Mae Wynn Co., Verne Buck
First Showing • Phillips Holmes in "The HOUSE OF A THOUSAND CANDLES"

WOODS RAND. at DEARB. Clark Gable Constance Bennett "AFTER OFFICE HOURS"
La Salle MAD. at CLARK Fred ASTAIRE Ginger ROGERS 'Follow the Fleet'

NO MAN'S LAND
TEATRO Del LAGO Doors Open 1:00 Feature Starts 1:30 JEANETTE MacDONALD NELSON EDDY "ROSE MARIE"

WILMETTE
WILMETTE CHARLIE CHAPLIN "MODERN TIMES" MICKEY MOUSE CARTOON

EVANSTON
VARSITY Doors Open 1:30 P. M. CLARK GABLE Myrna Loy J. Harlow 'Wife Versus Secretary' Extra Thrills! "HIT AND RUN DRIVER"
VALENCIA Open 1:30—Show at 2 P. M. IN NATURAL COLOR FRED MacMURRAY—SYLVIA SIDNEY "Trail of the Lonesome Pine"

LAKE FOREST
DEERPATH Jeanette MacDonald Nelson Eddy "ROSE MARIE"

PARK RIDGE
PICKWICK Open 1 P. M.—Free Parking RANDOLPH SCOTT FRED ASTAIRE—GINGER ROGERS "FOLLOW THE FLEET"

DES PLAINES
DES PLAINES Doors Open at 1:30 RANDOLPH SCOTT FRED ASTAIRE—GINGER ROGERS "FOLLOW THE FLEET"

LA GRANGE
LA GRANGE Open 1:15—HEARING AIDS PERFECTLY AIR CONDITIONED Nelson Eddy, Jeanette MacDonald, "ROSE MARIE"

MOTION PICTURES SOUTH

WARNER BROS. THEATERS
AVALON 79th & Stony FREE PARKING MODERNLY AIR-CONDITIONED!
Doors Open 1 P. M. BLONDE TROUBLE The screen's number one sleuth dodges kisses and bullets in this gay crime riddle! . . .
William POWELL JEAN ARTHUR THE Ex-MRS. BRADFORD
ADDED! Radio Ramblers "Half Wit-ness" Hal LeRoy "Wash Your Step"

79th-Halsted FREE PARKING CAPITOL MODERNLY AIR-CONDITIONED!
Open at 1 P. M. DAMNED BY VICIOUS LIES! Three lives were ruined by wagging tongues . . victims of a child's lie that ripped their reputations and ruined their future happiness!
"THESE THREE" Miriam HOPKINS Joel McCREA Merle OBERON

STRATFORD 63rd-Halsted Open at 1 P. M. ON THE STAGE: A Melodious Whirl of Gayety "JAZZ BREVITIES" 35—Rhythm-Mad Cast—35 Screen: Dick Powell—Ruby Keeler Joan Blondell—Jack Oakie "COLLEEN"

BEVERLY 95th-Ashland—Free Parking Irene Bordoni Musical PAUL MUNI, "STORY OF LOUIS PASTEUR" MODERNLY AIR-CONDITIONED!
HIGHLAND Matinee Daily 79th-Ashland, JEFFERY 71st-Jeffery — Jeanette MacDonald Nelson Eddy in "ROSE MARIE" Added! "Audioscopiks," Third Dimension Thrill MODERNLY AIR-CONDITIONED
GROVE 76th-Cottage Grove Gloria Stuart and Warner Baxter, 'PRISONER SHARK ISLAND' MODERNLY AIR-CONDITIONED
W. ENGLEWOOD 63rd-Ashland Gloria Stuart Warner Baxter, 'PRISONER SHARK ISLAND'
COSMO 79th-Halsted Three Stooges, "3 Little Bears" Mae West, Vic. McLaglen, 'KLONDIKE ANNIE'
SHORE 75th-Kingston, LEXINGTON 1162 E. 63rd — FRED ASTAIRE GINGER ROGERS "FOLLOW THE FLEET" MODERNLY AIR-CONDITIONED
FROLIC 55th-Ellis, OAKLAND 3947 Drexel — FRED ASTAIRE GINGER ROGERS "FOLLOW THE FLEET"
HAMILTON 71st-Paxton Betty Boop Cartoon HAROLD LLOYD in "THE MILKY WAY"

RAY 2638 E. 75th Op. 1:30 "IT HAD TO HAPPEN" G. Raft-R. Russell
RAY 2638 E. 75th St.—S. S. 1100 Monday—Tuesday—Wednesday "MIDSUMMER NIGHT'S DREAM" Tickets Now on Sale at Box Office
MIDWAY Cottage at 63d Op. 1:30 "EVELYN PRENTICE" W. Powell-M. Loy

MISCELLANEOUS

All These Theatres Are COOLED

North Side
SHERIDAN SHERIDAN NR. IRVING—OPENS 1:00 Dick Powell, Ruby Keeler Jack Oakie, Joan Blondell HUGH HERBERT "COLLEEN"
MODE 3912 Sheridan, VIC Sheffield & Belmont — FRED MacMURRAY SYLVIA SIDNEY "TRAIL OF THE LONESOME PINE"
VOGUE BROADWAY & GRACE—OPENS 1:00 PAUL MUNI Josephine Hutchinson, Anita Louise 'STORY of LOUIS PASTEUR'
"400" 6746 Sheridan GENE RAYMOND WENDY BARRIE, "LOVE ON A BET"
DEVON 6225 BROADWAY—OPENS 1:00 NORTH CENTER LINCOLN AND IRVING WARNER BAXTER GLORIA STUART PRISONER of SHARK ISLAND
BIOGRAPH 2433 Lincoln, DAVIS 4614 Lincoln, BUCKING'M 3319 N. Clark — FRED ASTAIRE GINGER ROGERS Randolph Scott "FOLLOW THE FLEET"
ARGMORE Argyle and Kenmore BETTE DAVIS Leslie Howard, "PETRIFIED FOREST"

Northwest Side
AVON Fullerton nr. Kedzie Ave. Bette DAVIS, Leslie HOWARD "PETRIFIED FOREST"
IRVING Crawford & Irving, EMBASSY Fullerton-Crawford — FRED ASTAIRE GINGER ROGERS "FOLLOW THE FLEET"
CROWN Division and Ashland VICTOR McLAGLEN MAE WEST, "KLONDIKE ANNIE"

West Side
AMERICAN ASHLAND AND MADISON WARNER BAXTER Prisoner of Shark Island
CRAWFORD Crawford & Madison Lionel BARRYMORE Maureen O'SULLIVAN, Eric LINDEN Dudley Digges, "VOICE OF BUGLE ANN"
BYRD Cicero and Madison MAE WEST, VICTOR McLAGLEN, "KLONDIKE ANNIE"
WEST END Cicero and Washington FRED ASTAIRE GINGER ROGERS, "FOLLOW the FLEET"

Oak Park
LAKE Lake Nr. Marion—Free Parking FRED ASTAIRE, GINGER ROGERS, "FOLLOW THE FLEET"
LAMAR Marion at Lake St. "L" PAUL MUNI, Josephine Hutchinson, 'STORY OF LOUIS PASTEUR'
SOUTHERN 826 S. Oak Park FRED MacMURRAY Sylvia Sidney, "Trail of the Lonesome Pine"

Cicero
TOWN Roosevelt nr. Austin Fred MacMurray, Sylvia Sidney "TRAIL OF THE LONESOME PINE"

South Side
MICHIGAN Garfield and Michigan MAE WEST Victor McLaglen, "KLONDIKE ANNIE"

by REFRIGERATION

MOTION PICTURES NORTH

No matter how hot it gets outdoors. REMEMBER BALABAN & KATZ AIR CONDITIONED THEATERS PERFECTLY COOL

Doors Open 1:30 Late Feat. 10:40 UPTOWN BROADWAY at LAWRENCE
THE GREAT ZEIGFELD STAR Wm POWELL MR. DEED'S SWEETHEART Jean ARTHUR "The Ex Mrs. Bradford"
ON STAGE PRINCESS MARIKO Cirillo Bros. Arren & Broderick Hammond's Pets Grenadiers, Louise NEW MARCH of TIME

At Both Theaters North Side Premiere GRANADA Sheridan-Devon FREE PARKING RIVIERA Broadway-Lawrence
Doors Open 1:30 P. M. SHIRLEY TEMPLE "Capt. January" GUY KIBBEE Slim Summerville

At Both Theaters NORTOWN Western-Devon CENTURY Clark-Diversey
Doors Open 1:30 P. M. CLARK GABLE MYRNA LOY JEAN HARLOW "WIFE VERSUS SECRETARY" Extra Thrills! Both Theaters "Hit and Run Driver"

NORSHORE Howard-Clark, Op 1:15. FREE PARKING NELSON EDDY Jeanette MacDonald "ROSE MARIE" Extra! "Audioscopiks," 3rd Dimension Thrills! BIG STAGE SHOW TODAY
PANTHEON Sheridan-Wilson, Open 1 PAUL MUNI Triumph! "THE STORY OF LOUIS PASTEUR" Come Early—Double Event Today—All Day
LAKESIDE 4728 Sheridan, Open 1 2-Day Return Showing EDW. G. ROBINSON JAMES CAGNEY in "SMART MONEY" Chic Sale, "Perfect Tribute." Mickey Mouse
COVENT 2653 N. Clark, Open 1:30 Lionel Barrymore Maureen O'Sullivan, "Voice of Bugle Ann" Added! "CHIC" SALE, "The Perfect Tribute"

BELMONT Lincoln-Ashland, Open 12:30 COME EARLY TODAY NELSON EDDY ★ JEANNETTE MacDONALD "ROSE MARIE" Extra! Audioscopiks 3rd Dimension Thrills! DOUBLE EVENT TODAY—ALL DAY

LINCOLN 3164 Lincoln, nr. Belmont Starts 12:30 Noon
SENSATIONAL! SPECTACULAR! THRILLING! THE FIRE TRAP NORMAN FOSTER EVALYN KNAPP SIDNEY BLACKMER OSCAR APFEL
2. ANDY CLYDE COMEDY SCREAM 3. Crew Racing 4. Late News Reel 5. Sparkling Musical of the Civil War "Between the Lines," with Bernice Claire. 6. Mickey Mouse —"Mickey's Polo Team"

CALO 5406 NORTH CLARK ST. AIR CONDITIONED! FRED ASTAIRE GINGER ROGERS "FOLLOW THE FLEET"
TEMPLE 5241 NORTH CLARK RICHARD DIX "YELLOW DUST"

BRYN MAWR 1125 BRYN MAWR AT "L" STATION LON. 8074 LIONEL BARRYMORE MAUREEN O'SULLIVAN—ERIC LINDEN Stars of "AH, WILDERNESS" in Another Great Picture! "VOICE OF BUGLE ANN"

ROSEWOOD 1823 MONTROSE MATINEE DAILY AIR COOLED Feature at 1:30-4:05-6:35-9:15-11:45 P. M. BETTE DAVIS—LESLIE HOWARD "The PETRIFIED FOREST" Charles "Chic" Sale—"The Perfect Tribute" Bernice Claire Revue—Travel—Cartoon—News NEXT SUNDAY: 4 DAYS—"ROSE MARIE"

HOWARD Howard St. "L." Free Parking Open 1:30 GINGER ROGERS—FRED ASTAIRE "FOLLOW THE FLEET"

MODERN AIR CONDITIONED WINDSOR 1225 N. Clark—Open 1 P. M. Paul Muni—Josephine Hutchinson "Story of Louis Pasteur"

ADELPHI 7074 N. CLARK ST. ROGERS PARK 1039 CONT. 1:30 P. M. LAUREL & HARDY Antonio Moreno, Jacqueline Wells, Mae Busch 'BOHEMIAN GIRL' News, Betty Boop, "Voice of Experience" & Novelty

RIDGE 1550 DEVON AVE. DRS. OP. 1:30 P. M. Fred Astaire-Ginger Rogers "FOLLOW THE FLEET"

MUSIC BOX 3733 SOUTHPORT AVE. DOORS OPEN 1 P. M. Fred Astaire—Ginger Rogers "FOLLOW THE FLEET"

PANORAMA 717 SHERIDAN ROAD OPEN 1 P. M. GEORGE RAFT—ROSALIND RUSSELL LEO CARRILLO—ARLINE JUDGE "IT HAD TO HAPPEN" Comedy—Oddity—Cartoon—Latest News

BERTHA 4717 LINCOLN AVE. DOORS OPEN 1 P. M. Sylvia Sidney—Henry Fonda "Trail of the Lonesome Pine"

PLAZA 308 W. NORTH AVE. HENRY FONDA SYLVIA SIDNEY—FRED MacMURRAY "Trail of the Lonesome Pine" "TRAIL OF THE LONESOME PINE"

DE LUXE 1141 WILSON ERIC LINDEN Lionel Barrymore—Maureen O'Sullivan "VOICE OF BUGLE ANN" Also "A Perfect Tribute," with Chic Sales

CINEMA "MODERN TIMES" CHARLIE CHAPLIN

GOLD COAST 15c CLARK & NORTH Till 5 P. M. Ann Harding-Herb. Marshall-"Lady Consents"
BUGG BERT WHEELER ROBERT WOOLSEY "SILLY BILLIES"
LAKE SHORE 3175 Broadway-Matinee SYLVIA SIDNEY "TRAIL OF THE LONESOME PINE"
DEARBORN 40 W. Division-Op. 1:30 Reginald Denny-Francis Drake, Gail Patrick-"Preview Murder Mystery"
LANE COURT CENTER at CLARK FRED ASTAIRE GINGER ROGERS—"FOLLOW THE FLEET"

AUSTIN
AMBASSADOR 5825 W. DIVISION Genevieve Tobin BETTE DAVIS LESLIE HOWARD "Petrified Forest" Mickey's Polo Team in Color, and Others Matinee Only—"DARKEST AFRICA"
AUSTIN LESLIE HOWARD BETTE DAVIS "THE PETRIFIED FOREST"
SYMPHONY 4937 W. CHICAGO AVE. GINGER ROGERS FRED ASTAIRE in "FOLLOW THE FLEET"
PLAISANCE 466 N. PARKSIDE LESLIE HOWARD BETTE DAVIS—"PETRIFIED FOREST"
PARK 5960 WEST LAKE STREET VERREE TEASDALE HAROLD LLOYD—"MILKY WAY"
IRIS 5743 CHICAGO FRED ASTAIRE GINGER ROGERS—"FOLLOW THE FLEET"

MOTION PICTURES DOWNTOWN

No matter how hot it gets outdoors. REMEMBER BALABAN & KATZ AIR CONDITIONED THEATERS PERFECTLY COOL

ORIENTAL RANDOLPH NEAR STATE
Opens 10:15 Stage: HARRY ROSE Broadway Jester SERGE FLASH World's greatest ball manipulator JEAN TRAVERS Romantic Rhythm JERRY COE & 3 Rhythm Boys CLYDE HAGER Ward, Pinky & Terry
Screen: Broadway's Smartest Con-Man Put On the Spot! CARY GRANT JOAN BENNETT in "Big Brown Eyes" WALTER PIDGEON ALAN BAXTER

UNITED ARTISTS RANDOLPH AT DEARBORN Open 10:15 a. m. Price change 5 p. m. While they love—you roar with laughs! CAROLE LOMBARD FRED MacMURRAY 'The PRINCESS COMES ACROSS' —Extra— "MARCH OF TIME"

APOLLO RANDOLPH at CLARK BETTE DAVIS Opens 10:15 a. m. First Lady of the screen in Michael Arlen's Hit! "The Golden Arrow" GEO BRENT EUGENE PALLETTE

GARRICK RANDOLPH near CLARK OPEN 10 A. M. FRANCHOT TONE MADGE EVANS Joseph CALLEIA Stuart ERWIN "EXCLUSIVE STORY"

MOTION PICTURES DOWNTOWN

CHICAGO STATE NEAR RANDOLPH Doors open 10:30 a. m. Price change at 5 p. m. In Person! RAMON NOVARRO singing . . . entertaining, with his dancing sister CARMEN NOVARRO Heading a pretentious review alive with song, girls and comedy.
ROBERT TAYLOR LORETTA YOUNG in Fox Film's "Private Number" Basil Rathbone • Patsy Kelly Chicago's own JOE LEWIS

ROOSEVELT STATE near WASHINGTON Open 10:15 a. m. Price Change 5 p. m. A Blast of Dynamite! EDW. G. (Little Caesar) ROBINSON JOAN BLONDELL "BULLETS or BALLOTS" First National Smash HUMPHREY BOGART FRANK McHUGH BARTON MacLANE Extra THREE STOOGES

WEST

No matter how hot it gets outdoors. REMEMBER BALABAN & KATZ AIR CONDITIONED THEATERS PERFECTLY COOL

Open 12:30 P.M. She Sings! She Dances! MARBRO MADISON Near CRAWFORD SHIRLEY TEMPLE "CAPTAIN JANUARY" SLIM SUMMERVILLE GUY KIBBEE
ON STAGE Another blue ribbon revue! Cookie Bowers Stafford Revue 3 Libonattis Jane Williams Titan Trio Latest MARCH of TIME

PARADISE Crawford-Washington Doors Open 1:30 FRED MacMURRAY, JOAN BENNETT Zasu Pitts, Fred Keating, Ruth Donnelly "13 HOURS BY AIR" Extra—"SPANKY" in OUR GANG Comedy

Senate, State and Manor Open 1:30 Central Park Op. 12:45
SENATE Madison-Kedzie, STATE 5814 W. Madison, CentralPk. 3535 W. Roosevelt, MANOR North & Central — NELSON EDDY Jeanette MacDONALD ROSE MARIE —EXTRA— 3rd Dimension Thrills 'AUDIOSCOPIKS'

MADLIN 1910 MADISON Sylvia Sidney-F. MacMurray "TRAIL of the LONESOME PINE"
CENTURY 1421 W. MADISON BERT WHEELER Robert Woolsey—"SILLY BILLIES"

LINDY 3437 OGDEN HENRY FONDA SYLVIA SIDNEY—FRED MacMURRAY "Trail of the Lonesome Pine"
MARSHALL SQ. 2879 CERMAK ROAD OPEN 12 NOON WARNER BAXTER—GLORIA STUART "Prisoner of Shark Island"
AVENUE CICERO AT JACKSON Cooled by Refrigeration LAUREL & HARDY "BOHEMIAN GIRL"
LEXINGTON 715 S. Crawford-Open 1:30 PINKY TOMLIN JANE WITHERS—"PADDY O'DAY"
SAVOY 4346 W. MADISON FRED MacMURRAY Sylvia Sidney—"Trail of the Lonesome Pine"
B'DWAY Strand 1641 W. Roosevelt Victor McLaglen MAE WEST—"KLONDIKE ANNIE"

BERWYN
NEW RITZ 6343 W. Roosevelt Rd. Adults 25c to 5 P. M. ROXY 3245 Grove Ave. Doors Open 1 P. M. AT BOTH THEATERS Fred Astaire-Ginger Rogers "FOLLOW THE FLEET"
BERWYN Ridgeland & Cermak. Open 1:30 Perfectly AIR CONDITIONED Nelson Eddy, Jeanette MacDonald, "ROSE MARIE" Extra—3rd Dimension Thrills, "AUDIOSCOPIKS"

CICERO
VILLAS 5603 W. 22D ST. DOORS OPEN 1 P. M. Fred Astaire—Ginger Rogers "FOLLOW THE FLEET"
PALACE 5235 W. 25th "PADDY O'DAY" Jane Withers—Pinky Tomlin

FOREST PARK
FOREST MADISON at DES PLAINES FREE PARKING—Eric Linden Maureen O'Sullivan—Lionel Barrymore "VOICE OF BUGLE ANN"

MAYWOOD
LIDO MATINEE DAILY NEWS PAUL MUNI—JOSEPHINE HUTCHINSON "The Story of Louis Pasteur"

HINSDALE
HINSDALE 20c WHY PAY MORE? Feat. at 3:40-4:55-7:10-9:30 Harold Lloyd, Adolphe Menjou—"MILKY WAY" Money Refunded to NEW Patrons Not Satisfied

DOWNERS GROVE
TIVOLI "ROSE MARIE" JEANETTE MacDONALD—NELSON EDDY

NORTHWEST

No matter how hot it gets outdoors. REMEMBER BALABAN & KATZ AIR CONDITIONED THEATERS PERFECTLY COOL

HARDING MILWAUKEE at SAWYER Come Early! Doors Open 1:30 Clark Gable—Myrna Loy Jean Harlow "WIFE vs. SECRETARY" On Stage Bob Hall 'Rhyme Star' BIG REVUE

GATEWAY 5216 Lawrence, Op. 1:30, TERMINAL 3315 Lawrence, Open 1, BELPARK 3231 N. Cicero, Op. 1:30 — Glorious Song! Thrilling Adventure! Nelson Eddy Jeanette McDonald "ROSE MARIE"
CONGRESS 2135 Milwaukee, Op. 1:30 POWERFUL DRAMA! WARNER BAXTER "Prisoner of Shark Island"
CRYSTAL North-Calif. Op. 1:30, BILTMORE Div.-Damen. Op. 1:30 — Fred Astaire Ginger Rogers "FOLLOW the FLEET"
ALBA Kedzie at Lawrence, Hearing Aids Extra! Micky Mouse Polo Team CHARLIE CHAPLIN in "MODERN TIMES"

ARMITAGE 3553 Armitage Ave., OAK Armitage & Western — SYLVIA SIDNEY FRED MacMURRAY "Trail of the Lonesome Pine" At Both Theaters—Cooled by Refrigeration
ROGERS 2516 Fullerton JANE WITHERS "PADDY O'DAY"

PORTAGE 25c 4050 Milwaukee 1 P. M. to Closing 25c COOLED BY REFRIGERATION Ginger Rogers—Fred Astaire "FOLLOW THE FLEET" FREE PARKING
DRAKE 25c 3548 Montrose 1 P. M. to Closing 25c Ginger Rogers—Fred Astaire "FOLLOW THE FLEET" AIR CONDITIONED
RIVOLI 4380 ELSTON AVE. TWO ATTRACTIONS Lionel Barrymore—Maureen O'Sullavan "VOICE OF BUGLE ANN" Also "PERFECT TRIBUTE"—Chic Sales "Lincoln's Gettysburg Address"
COMMODORE 3105 Irving Park Blvd. Open 1 P. M.-Air Conditioned Fred Astaire—Ginger Rogers "FOLLOW THE FLEET"
ADMIRAL 20c 3940 Lawrence 1:30-3:30-After 25c AIR CONDITIONED SYLVIA SIDNEY—FRED MacMURRAY "TRAIL of LONESOME PINE"
FOX 20c Elston-Belmont-Calif. 1:00 to 3:00—After 25c FRED MacMURRAY—SYLVIA SIDNEY "TRAIL OF THE LONESOME PINE" AIR CONDITIONED
REVUE 20c 3956 ELSTON 1:30 to Closing 20c RICHARD DIX—"YELLOW DUST" AIR CONDITIONED
ALAMO 3639 W. Chicago Ave.-Mat. Daily JAMES STEWART JEANETTE MacDONALD—NELSON EDDY "ROSE MARIE"
LIBERTY 3705 FULLERTON MATINEE DAILY Harry Richman Rochelle Hudson "MUSIC GOES ROUND" ALSO MICKEY MOUSE CARTOON
MILFORD 3311 N. CRAWFORD AVE. 20c—12:30 to 5 P. M.—20c FRED MacMURRAY—SYLVIA SIDNEY "THE TRAIL OF THE LONESOME PINE" Comedy—Mickey Mouse—Scenic News
RIO 2540 MILWAUKEE 20c. 1:00-2:00 BETTE DAVIS LESLIE HOWARD "Petrified Forest"
KARLOV FRED MacMURRAY SYLVIA SIDNEY "Trail of the Lonesome Pine"
TIFFIN 4051 NORTH CLARK NELSON EDDY JEANETTE MacDONALD "ROSE MARIE"
AVALOE 2811 DIVERSEY—20c Till 3 FRED MacMURRAY Sylvia Sidney—"Trail of the Lonesome Pine"
LOGAN MILWAUKEE at SAWYER Lionel Barrymore—Maureen O'Sullivan—"THE VOICE OF BUGLE ANN"
METRO 2308 LAWRENCE FRED ASTAIRE GINGER ROGERS—"FOLLOW THE FLEET"
MONT CLARE Grand Ave. at Harlem PAUL MUNI "THE STORY OF LOUIS PASTEUR"
GRAND 3435 NORTH AVE. Air Conditioned—Cool Astaire & Rogers—"FOLLOW THE FLEET"
PATIO 6008 IRVING PARK FRED ASTAIRE GINGER ROGERS—"FOLLOW THE FLEET"
ROSE 2860 Milwaukee—Open 1 P. M. ROBERT WOOLSEY BERT WHEELER in "SILLY BILLIES"

The Moat Farm Murder! A Mysterious English Crime

Daughter of a General Vanishes

PART I.

By FRANK CIPRIANI

NEAR Clavering, in one of the remotest parts of England and in a desolate region of Essex county (where many ancient and noble mansions lay abandoned in ruins as though under a mysterious blight), there stood some twoscore years ago a singularly dark and dismal house. It was surrounded by a broad, black, and stagnant moat. It overlooked a melancholy landscape.

This house was built during the reign of pleasure-loving Charles II., who died in 1685. It sat heavily upon the site of an old castle. The castle had been destroyed in the great civil war a few decades earlier. However, its sweaty dungeons and musty vaults still remained, mute reminders of a grim past.

A symbol of its quaint architectural period, the house both towered high and sprawled. Obviously it was sturdily built, else it would not have withstood the wear of centuries. Three gabled windows pierced its steep, sloping roof. These commanded a generous view of the lonely countryside. The very exterior of the house betokened sullen unfriendliness. The interior betokened worse. Its huge, clammy rooms echoed soft whispers into hoarse shouts.

The moat was particularly depressing. Built in early times to keep out enemies, it now formed a wellnigh perfect ring around the house and immediate grounds. It was lined with bulrushes. It had not been cleaned or drained out in centuries, and so its water was foul and stagnant. Except for a tiny boat, seldom used, the only passage across this watery barrier was afforded by a narrow footbridge which rested on two brick arches.

Dense growths of trees and wild bushes, which, like the moat, had not known attentive care in years, furnished a shaggy shield that hid much of the house from outside scrutiny. This was totally unnecessary. The world was willing to let this house crumble in its own loneliness. The nearest neighbor lived a mile away. The nearest public road—the Rickling, Wickenhunt-Bonhunt road—was half a mile away. Few persons ever wandered from this road to intrude upon the wasting slumber of the moat house. Even the song birds found its atmosphere harsh and chilling, and few of them ever were heard twittering about the place.

The entire ensemble—gloomy house, stagnant moat, and dreary vegetation, standing in forgotten isolation—presented the ideal scene for a murder.

And it *was* the scene of a murder!

The victim was Camille Cecile Holland.

The villain was Samuel Herbert Dougal.

Miss Holland was an English gentlewoman, cultured and talented. Born in India, daughter of a British general, she was related to a peer and was a cousin of W. S. Caine, noted member of parliament. She was attractive, petite, and pleasant-mannered. It was said of her when she was nearly 50 that she seemed not more than 35. She was moderately wealthy, possessing a fortune estimated at $50,000. Much of this represented an inheritance from an aunt with whom she had lived at Maida-vale. The rest came from her own earnings.

Unusually gifted, Miss Holland showed genuine talent as a singer, writer, and artist. She loved to sketch and paint. In spare time she wrote poetry and prose. Three of her novels were published under a nom de plume. Her poetry was simple and sentimental and written for friends rather than the public. Here is a sample:

So brief our existence! a glimpse at the most
Is all we can have of the few we hold dear—
And oft even joy is unheeded and lost
For want of some friend that could echo it near.

And well may we hope when this short life is gone
To meet in some world of more permanent bliss—
For a smile or a grasp of the hand hastening on
Is all we enjoy of each other in this.

Prophetic words!

Miss Holland had friends, but they were few and close. Into this circle one day in 1898 broke a new friend. He was Samuel Herbert Dougal. The occasion was a London musicale. Miss Holland sang. Dougal also sang. He had a rich tenor voice. He sang soft, sentimental ballads.

Dougal was a type to revive waning feminine hearts. Truly masculine, he was rather tall and broad-shouldered. His bearing was military, developed from 21 years' service in her majesty's army. He affected the gentleman's tonsorial fashion of the time—neat pointed beard, long mustache, hair parted in middle. He had an easy manner and an inexhaustible supply of assurance and cheerfulness. He was a facile conversationalist, and he wove many stories around his own exploits—fancied and real—as an officer in the Royal Irish fusileers. Even though he fell short of the complete cultural finesse of a long-

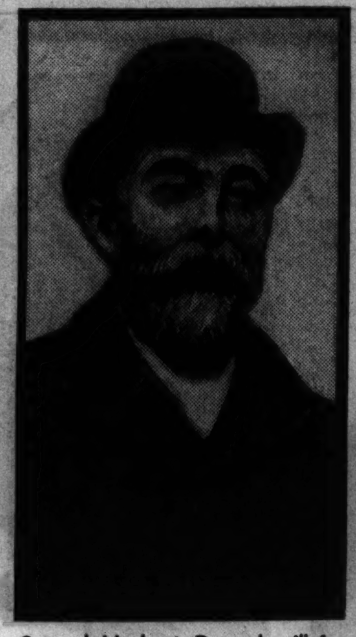

Samuel Herbert Dougal, villain of the Moat farm murder mystery.

bred English gentleman, he yet possessed enough social and educational refinement to qualify him for most social demands.

Dougal made an instant impression on the spinster Holland. They became close friends. She was wealthy. She was worldly. She had traveled all over Europe. Yet she had never before met a man like him. Everything he said thrilled her. Everything he said she believed. And Dougal shrewdly told her only what she would believe and only what he knew would not harm him. He did not tell her, for instance, that he already was married and twice a widower.

Friendship between Miss Holland and Dougal quickly developed into affection, affection into apparent love, and apparent love into—a liaison.

This was late in 1898. Miss Holland was then 56 years old, but much younger in appearance. Dougal was about 53. She left her home in Elgin crescent, Bayswater, and went to live with him at Hassocks, near Brighton. Later they lived as husband and wife in the home of a Mrs. Wiskin at 4 Market row, Saffron Walden.

Dougal and Miss Holland were occasionally seen along the countryside, but more often he was seen alone. It was winter and she did not care to venture out in the cold. One day Dougal went to Clavering. He went alone. He was as casual and careless in his meanderings as only an Englishman can be, and his browsings in the rural bleaknesses near the village occasioned no undue attention.

By chance or by design Dougal came across the moat house, then known as Coldham's farm. Its utter isolation did not depress him. In fact, he liked it. He made a few casual inquiries in town about the place, then rejoined Miss Holland.

A few days later he reappeared at the moat house. Miss Holland was with him. She shuddered as she surveyed the cheerless scene.

"I don't like it," she whispered.

A flutter in the bushes hard by the foul moat startled her. Dougal poked in the bushes with his cane. There was nothing. Miss Holland calmed down. Dougal said nothing for a few moments. He knew dramatic values. Then he broke the solemn quiet.

"Ah, so beautiful!" he murmured. "Here you and I can be so alone."

They turned back. The visit was effective. Late in December, 1898, Dougal called on John Rutter, a broker in the Strand. He wished to inquire about Coldham's farm. He was acting for a lady named Miss Holland, whom he was about to marry. He had no money himself, but the lady would find it. Several more visits to Rutter's office followed, and a purchase price equivalent to $7,750 was agreed upon.

In mid-January Rutter sent Dougal a contract. It came back with his signature and a check for £200 as deposit signed by Miss Holland. But Dougal erred if he meant to outsmart Miss Holland by having the farm turned over to him. Miss Holland saw Rutter two days later, destroyed the contract bearing Dougal's name, and had a new one drawn up showing her as the purchaser.

Dougal and Miss Holland moved to the farm April 27, 1899. They renamed it Moat farm. Miss Holland sent to London for her household furnishings, worth about $5,000. Dougal, an amateur horticulturist, started a garden, converted several barns into greenhouses, and dressed up the old narrow road leading from the house. For the first time in many years the old moat house took on a homey appearance. Yet its drab and melancholy complexion could not be erased. Miss Holland dreaded the place; she could not say why.

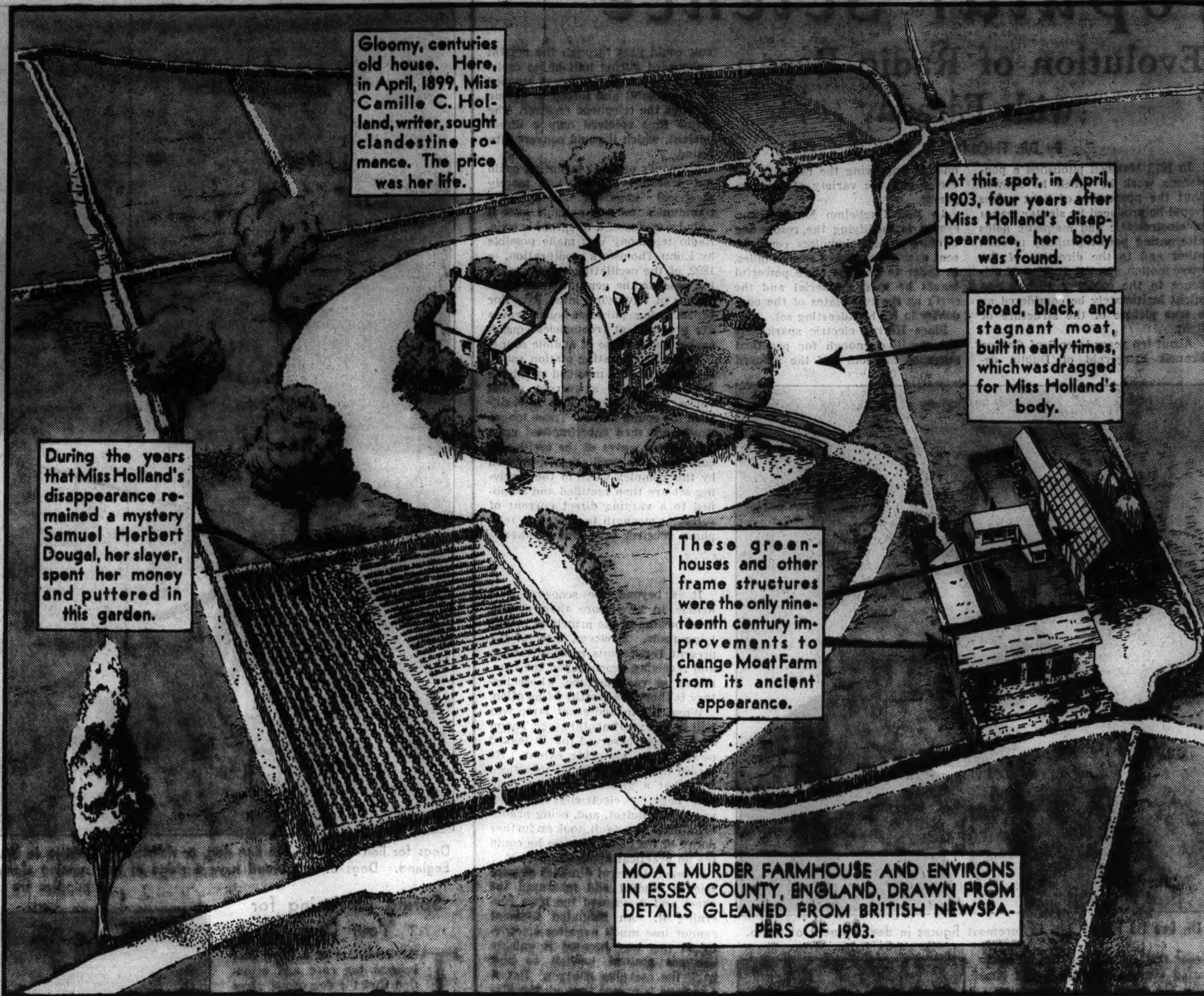

MOAT MURDER FARMHOUSE AND ENVIRONS IN ESSEX COUNTY, ENGLAND, DRAWN FROM DETAILS GLEANED FROM BRITISH NEWSPAPERS OF 1903.

Several neighbors, distant though they were, evinced true rural friendliness by calling on the new tenants. Miss Holland was introduced to them as Mrs. Dougal, and Dougal as Captain Dougal. On May 9 Miss Holland engaged Florence Havies, a young and pretty villager, as a household maid. The girl hesitated at first, plainly distrustful of "that spooky Moat farm."

She reported for work on May 13. Things began to happen the next morning.

While she was in the scullery—the time was about 6—Dougal tiptoed behind her. She did not hear him. Suddenly he embraced her and kissed her on the lips as she turned. She fought and protested. Later she complained to Miss Holland and threatened to quit. Miss Holland persuaded her to remain, promising the captain would not molest her again.

But two days later Dougal resumed his romantic ways. The hour was 9 p. m. Miss Havies was in her room at the rear of the house preparing to retire. Someone pressed against the door.

"Florence, Florence, Florence," a voice whispered.

The maid recognized the voice as Dougal's. Frightened, she asked, "What do you want?" His answer was a tug at the door. He wrenched and tugged. She screamed hysterically. Miss Holland ran to her aid. Dougal was gone. He had almost wrenched the bolt off the door. Miss Holland took the maid to her own room. They slept together that night, and for the next two nights, May 17 and May 18. Dougal no longer attempted to annoy the girl.

May 19 was a gorgeous spring day—everywhere but at Moat farm. In spite of a general housecleaning and repairing the place retained its evil atmosphere.

May 19 was a fateful spring day. At 6:30 that evening Miss Holland nodded cheerily to Miss Havies. She was dressed ready to go out. Dougal joined her and as they left the front door Miss Holland called to the girl:

"Good-by, Florrie; I shan't be long."

Miss Holland carried no luggage. She and Dougal crossed the footbridge, on the other side of which a pony trap was waiting. They stepped into the cart and drove off.

At 8:30 p. m. Dougal returned alone.

"Where's the mistress, sir?" inquired Miss Havies.

"Why, she's gone to London," he replied. "She's coming back again."

Dougal remained in the house about ten minutes, then departed, saying he was going to meet Mrs. Dougal. He returned half an hour later and voluntarily informed the maid:

"She hasn't come home. I suppose she will come on the next train, something after 10."

Dougal left to meet that train. Thirty minutes later he came back—still alone. Miss Havies showed curiosity. Dougal told her he "guessed" the mistress would arrive on the 12 o'clock train. Once more he left. Miss Havies awaited his return. He appeared at 12:45. He seemed tired but not worried.

"The mistress hasn't come home," he told the maid. "You'd better go to bed."

The girl retired to her bedroom, but not to bed. She stayed up all night, fully dressed. Her experiences with Dougal had made her wary. Moreover, the mistress was nowhere near to lend assistance.

The next morning about 6:30, just twelve hours after Miss Havies had last seen Miss Holland, Dougal knocked on her door. She went downstairs a few minutes later. She found Dougal in the kitchen.

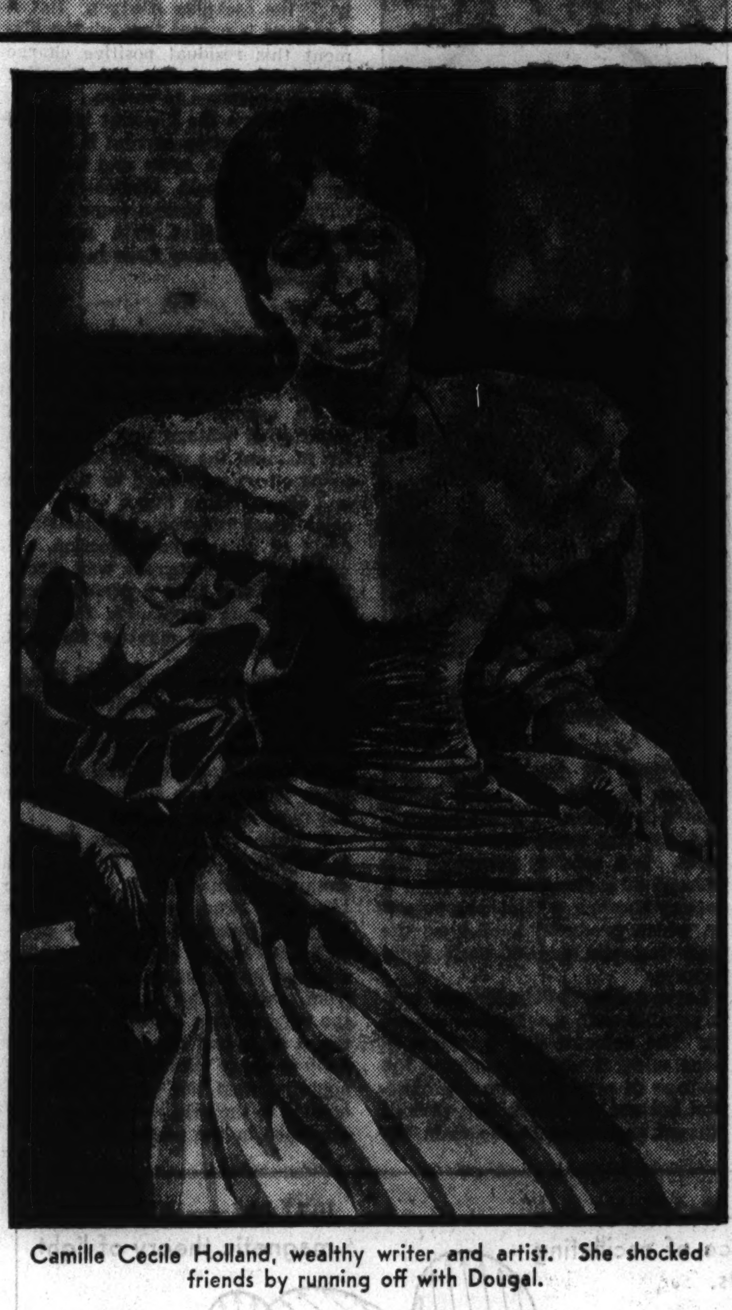

Camille Cecile Holland, wealthy writer and artist. She shocked friends by running off with Dougal.

He had prepared breakfast for two.

"The mistress—have you heard anything of her?" asked Miss Havies.

Dougal smiled graciously.

"Why, yes," he said easily. "I have received a letter from Mrs. Dougal this morning. She writes she is going to have a little holiday and is sending a lady friend down."

The maid wondered momentarily how Dougal could have received a letter from London so early in the morning. It was not quite 7. The earliest any mail had ever reached this section was after 8. But she did not question Dougal. She was leaving his employment this day.

As day after day passed without Miss Holland's return the more gossipy villagers entertained all sorts of ideas. But they suspected nothing tragic. They merely thought it odd that the lady should leave her new home so soon after arrival.

"It's kind of strange that the mistress should go on a long trip and leave her finest linens behind," commented a Mrs. Reade, who had worked for Miss Holland a few days before Miss Havies was hired. "And it seems strange that she'd leave so soon with summer comin' on."

But while a few people talked, they did nothing. And Dougal did nothing. He remained on the farm, puttering in the garden or working in the greenhouse.

Less than two weeks after Miss Holland's departure a young woman came to Moat farm. To the Rev. Samuel Morton, vicar of the parish, and such others as called, Dougal introduced the woman as his daughter, Sarah. Virtually everybody believed this except the good vicar. In June Dougal admitted to the vicar that the woman was his wife, not his daughter. The clergyman kept the secret.

Near the end of the summer of 1899 the supposed daughter left Moat farm to live in Kent. Dougal retaliated by suing her for divorce. This was a veritable bombshell so far as the innocent villagers were concerned. It was the first knowledge they had that Sarah Dougal was Captain Dougal's wife. This revived gossip about the disappearance of Miss Holland. Evidently the authorities were suspicious, for the king's proctor intervened in the divorce proceedings and brought about a nonsuit. Dougal had to keep his wife.

With a studied coolness that was typical of his makeup Dougal went blithely ahead. He lived handsomely. He made frequent trips to London and other points. He seemed to have sufficient funds at all times. The year 1899 passed. The year 1900 passed. The year 1901 passed. The year 1902 passed. Dougal stayed on the farm. Perhaps the only difference noticeable was his devotion to leisure. He lost interest in the garden. He neglected the little road leading to the house, which he had started to beautify. Weeds and bushes ran wild.

Even with his presence—or perhaps *because* of his presence—the old Moat farm took on a more melancholy aspect; one might even say a more villainous aspect.

And Miss Holland? Nobody seemed to know where she was. Nobody seemed to care. The gossip engendered by her sudden departure on May 19, 1899, that had been revived by Dougal's divorce action against his real wife, had died. Miss Holland's relatives apparently had decided not to recognize her on account of her irregular associations with Dougal. Her friends apparently had believed her to be traveling. They knew that in past years she had dashed off without notice to the Riviera or other continental resorts.

Dougal least of all seemed bothered over Miss Holland's absence. He made no effort to search for her. He made no pretense of inquiring after her. If, as it sometimes happened, he was forced to mention Miss Holland, he would suggest, without saying definitly, that she was traveling, that she was well.

The general impression, therefore, was that she was alive. This impression was strengthened by the fact that letters addressed to her were sent to Moat farm. These letters began coming in June, 1899, two weeks after her disappearance. They were still coming in January, 1903.

These letters were significant. They were for the most part from Miss Holland's brokers and bankers. Many of them contained checks and dividends in her name. Many contained canceled checks bearing her purported signature. From June, 1899, to January, 1903, business amounting to $15,000 was transacted in her name.

So far as Miss Holland's bankers were concerned Miss Holland was very much alive.

Meanwhile Dougal's romantic nature regarding servant girls had reasserted itself. In 1899 his advances had been repulsed by one, Florence Havies. But in 1902 his advances with another, Kate Cranwell, had been more successful. On Jan. 27, 1903, she haled him before the Saffron Walden bench on an affiliation summons. She charged him with being the father of her child. He was ordered to pay her 5 shillings a week.

This newest incident was enough to reopen the entire case. Village gossip became louder. Gloomy Moat farm soon became whispered over the countryside. The whispers reached Superintendent Daniels and Sergeant Howlett of the Essex constabulary.

These officials went to work. They questioned Florence Havies, the former servant, who was now Mrs. Alfred George Blackwell. She was a willing, intelligent witness. She supplied two vital bits of information. She had last seen Miss Holland with Dougal at 6:30 p. m. May 19, 1899. Dougal had returned alone. The next morning between 6:30 and 7 Dougal had told her he had received a letter from the mistress in London. The detectives quickly ascertained that Dougal could not have received a letter from London before 7 in the morning. The earliest hour would have

Her Secret Paramour Is Suspected

been 8. Furthermore, to get a letter from London at 8 in the morning the letter would have to be mailed not later than 6:30 the previous evening. That was the hour Miss Holland had left Moat farm. Therefore she could not have been in London to post the letter.

Daniels and Howlett turned over their evidence to Detective Inspector Marden and Sergeants Scott, Field, and Fell, already famous for their arrest of the notorious James Canham Read, murderer of Florrie Dennis at Southend a few years earlier.

Marden, Scott, Field, and Fell studied the case so far as known, then agreed they might find clews in Dougal's financial background. They wanted to know how he could maintain Moat farm for nearly four years without visible means; how he could journey about England as he frequently did. They discovered he had no substantial finances of his own. This led them to look into Miss Holland's financial background. They readily learned she had considerable means.

They inquired at the Bank of England, where Miss Holland entrusted most of her business. Officials were slightly amused at first that any inquiries should be made about Miss Holland. Why, she could be found at Moat farm. Only the other day checks bearing her signature passed through the bank. There had never been any interruption in her dealings with the bank.

This was evidence enough for the detectives that somebody was forging Miss Holland's name. That somebody must be Samuel Herbert Dougal. The bank produced old checks and other papers bearing actual and purported signatures of Miss Holland. The signatures before May 19, 1899, were genuine. The signatures after that, handwriting experts agreed, were forgeries, and good ones.

The treasury was notified. A warant was issued for Dougal's arrest. This was in February, 1903. For several weeks detectives kept him under observation in Essex and in London. They were in no hurry to seize him. Then on March 18, while Dougal was trying to cash a check for $140 in the Bank of England, officers arrested him. He drew himself up stiffly. What was the meaning of this indignity? He was a gentleman, a reputable citizen. His name? Why, Sidney Donney of Upper terrace, Bournemouth, of course. This alias survived about five seconds. Witnesses identified him as Dougal.

For once Dougal's artful composure left him. He became excited. He tried to escape. Police caught him. They took him to old Jews' row. They removed him next day to Saffron Walden. There, where he was well known, he was marched handcuffed through the streets. He was taken immediately before a magistrate and remanded. The charge was forgery.

By this time Dougal was himself again. He told friends he had means; that the forgery charge was an error. Why, of course Miss Holland was still alive. He had heard from her frequently. Dougal in his own mind was satisfied that police could not prove that she was not alive. He was wholly cheerful in his disposition.

Police, on the other hand, were not so cheerful. They suspected Dougal of murder. But they could not prove Miss Holland dead unless they found her body. Meantime they could hold Dougal only for forgery.

Late in March police took a squad of laborers to the dismal, dreary Moat farm. Heavy clouds hung low and gave a devilish background to the scene. Under the direction of the police the laborers began to drag the old moat. There, police believed, the body of the long-missing Camille Cecile Holland would be found.

Back in his cell in Saffron Walden the prisoner Dougal conferred with his lawyer, Arthur Newton. After the conference Solicitor Newton met newspaper men.

"Mr. Dougal," he told them, smiling, "is very much amused over the search for Miss Holland's body."

But Dougal had no right to be amused!

The second and concluding part of the story of the Moat Farm Murder will appear in the Graphic Section next Sunday.

Old photographic view of Moat farm. This point in the moat afforded one of the few unobstructed glimpses of the house.

[ADVERTISMENT]

FOR BACKACHE KIDNEY AND BLADDER TROUBLE

Stop Getting Up Nights and Feel Younger

Here's one good way to flush harmful waste from kidneys and stop bladder irritation that often causes scanty, burning and smarting passage.

Ask your druggist for a 35-cent box of Gold Medal Haarlem Oil Capsules—a splendid, safe and harmless diuretic and stimulant for weak kidneys and irritated bladder.

Besides getting up nights, some symptoms of kidney trouble are backaches, puffy eyes, leg cramps, and moist palms, but be sure to get GOLD MEDAL—it's the genuine medicine for weak kidneys—right from Haarlem in Holland.

The Graphic Laboratory of Popular Science

Evolution of Radio Began with Faraday

By DR. THOMAS M. BECK

[Continued from last week.]

RADIO, like so many other things, began with Michael Faraday. Back in the 1840s the great Englishman discovered two new properties of electricity, inductance and capacitance. The former is the tendency of a current to keep on flowing after its electromotive force is shut off. When a current is started through a coil, part of its energy goes into building a magnetic field. When the voltage is cut off, the magnetic field ceases to exist and its energy returns to the wire, where it sets up a momentary current.

Thus inductance is to electricity as inertia is to matter. It is not so easy to find a material analogy to capacitance. Capacitance is the property shown by a condenser, which in turn is in its simplest form nothing more than two parallel metal plates separated by a layer of nonconducting material such as glass or air.

A Leyden jar is a form of condenser. When the two plates are connected to opposite poles of a battery, positive electricity is piled up in one and an equal amount of negative in the other. If the circuit is then shorted the electricity flows back out of the plates. The capacitance of a condenser is the measure of the amount of charge that can be put on the plates per unit of applied voltage.

If we compare an electric current to water flowing in a pipe, then we can picture a condenser as a sheet of rubber stretched across the inside of the tube, blocking the flow. Capacitance is comparable to the stretch of the rubber.

About a century ago Joseph Henry suggested that when a charged condenser was short-circuited the inductance of the circuit caused the current to flow for a moment after complete discharge, thus charging the condenser in a manner opposite to the original charge. As soon as the induced current stops, the inductance of the circuit causes the current to flow back again and the whole process is repeated.

As a result the current oscillates back and forth until its energy is consumed by the wire's resistance. This phenomenon was later demonstrated experimentally by showing that a spark from a Leyden jar was really a series of sparks.

We can extend our water-electricity analogy to illustrate oscillation. Imagine a U-shaped tube with a closed valve at the bend, and filled to unequal heights with water. The difference in head of water corresponds to the condenser voltage. Now, if we suddenly open the valve the water will oscillate back and forth before coming to rest with both columns at the same level.

If we put a narrow constriction in the tube to slow down the water (comparable to increasing the resistance of a circuit) the water may not oscillate at all, but gradually approach the same level. Or if we replace the water with a denser liquid such as mercury (increasing the induction) we shall get more rapid oscillations. Both of these effects take place in an electric circuit.

An oscillatory circuit consists essentially of a spark gap and a condenser set in parallel between the two sources of a high alternating voltage which charges the condenser and causes a spark to jump across the gap. The discharge of the spark causes oscillations in the smaller circuit. By a proper choice of capacitance and inductance the oscillations may be produced at any of a large range of frequencies.

We must now leave oscillatory circuits for a while and return to Faraday for another lead. Toward the close of his scientific career Faraday had shown that polarized light was affected by a magnetic field. The evidence of a connection between light and magnetism prompted a Scottish physicist, James Clerk Maxwell, to attempt a mathematical analysis of the relationship.

In 1873 Maxwell published a ponderous work in which he showed that the properties of light waves would be produced by similar waves of electrostatic and magnetic fields alternating perpendicularly to each other and to the direction of the wave motion. In the absence of evidence to the contrary, such waves might legitimately be considered as a true picture of the structure of light.

About ten years later Prof. George Francis Fitzgerald of Dublin deduced mathematically that an oscillating electrical circuit would produce the same kind of waves, with a frequency equal to that of the oscillation. At the time Fitzgerald's waves were creatures of pure theory. The highest frequencies attainable from any man-made circuit were far below those of visible light or even radiant heat. There might well be such waves, but there was no known way of detecting their existence.

A German Jew, Heinrich Hertz, found such a method in 1886. It was no doubt suggested to him by the phenomenon of sound resonance. A tuning fork, when set vibrating, gives off sound waves of a single frequency. It can be made to vibrate in resonance when exposed to sound waves of this same frequency. Thus if two forks tuned to the same note are placed beside each other, and one of them started vibrating, the sound waves will soon set the other to humming.

Hertz found that Maxwell's electromagnetic waves could produce similar resonance effects. Two separate oscillating circuits were adjusted or "tuned" so that they could produce oscillations of the same frequency. Then when the current was started in one the waves given off would induce electrical oscillations in the other and cause a spark to jump across a gap in it.

These low frequency waves are now known as Hertzian or radio waves. Although Hertz was interested only in studying an apparently useless scientific fact, he had actually built the first radio station and receiving set. It could broadcast an electric spark over a distance of several feet. The research of the subsequent fifty years has consisted only of improving the range of the waves and the variety of the programs.

In 1896 Guglielmo Marconi succeeded in modifying the resonating circuits so that impulses could be sent over a distance of several miles. In order to produce more powerful waves he used an aerial and the earth as the two plates of the condenser in his broadcasting set.

Since Hertz's electric spark was not sensitive enough for practical purposes, Marconi had the induced oscillations of the receiver pass through a tube of metal filings known as a coherer, which conducted electricity when acted upon by them. The coherer permitted the passage of a direct current from a battery through a telephone receiver, which produced a click at the beginning and end of each radio impulse.

Later a crystal detector was used in parallel with a telephone receiver. The detector was a crystal of some mineral which permitted the passage of electricity in one direction but not the other. An electric current oscillating in the main circuit could pass through the crystal unimpeded during half of its cycle, but on its return surge was stopped by the crystal and forced to detour through the telephone receiver. The latter thus received only a direct current, which it could convert into sound.

Marconi's original invention could not transmit sounds, but merely electrical impulses. Accordingly communication was possible over it only by means of a telegraphic code. Radio telephony was made possible by Elihu Thomson's modification, in 1892, of the oscillating circuit, making possible the generation of oscillations of unvarying intensity. For broadcasting purposes such waves are produced at frequencies considerably above those of audible sound.

In the broadcasting station sound is converted by a modified telephone transmitter into a current which varies in frequency and intensity with the sound waves. These longer waves are then superimposed upon the shorter waves of the oscillating current. The oscillations produced by this complex wave in the receiving set are then rectified and amplified to a varying direct current of sufficient strength to operate a telephone receiver or a loud speaker.

It is beyond the scope of this article to give more than a very brief outline of the principles underlying radio. However, most of the present refinements in broadcasting and receiving depend upon the thermionic or vacuum tube, whose history is therefore worthy of mention.

When the incandescent lamp was still in its experimental stage Thomas A. Edison observed that it leaked power to an annoying extent. He traced this to the hitherto unnoticed fact that a glowing filament radiates negative electricity. He corrected this defect, and, being practical almost to a fault, took no further notice of the effect because he could see no practical application for it.

However, several disciples of pure science studied and measured the effect and discovered the laws governing it. An insulated filament cannot lose much negative electricity in this way because it quickly becomes positive enough to pull back the escaping charges. But if a current is passed through the filament this residual positive charge is carried away and the negative charge continues to escape.

Now, when the filament is heated by an alternating current it is positive for half a cycle and negative for the other half. Obviously, then, electricity can escape from it only during the latter half, and this escaping electricity flows in but one direction.

In 1905 J. A. Fleming surrounded a filament by a metal shield, known as the plate, and placed the whole in an evacuated bulb. When an alternating voltage was applied to the filament the negative electricity given off was collected by the plate and carried away into a second circuit. Since this radiated electricity could go only in one direction, the resulting plate current was direct. The tube was thus a perfect rectifier and soon supplanted the relatively inefficient crystals for that purpose.

The following year Lee De Forest placed a wire gauze, called the grid, between the filament and the plate. The filament was heated by current from a small battery and a fairly large voltage was applied between the filament and the plate.

A weak, varying voltage such as that induced by radio waves from distant stations was then applied to the grid. The greater the grid's negative potential the more negative electricity it drove back to the filament by repulsion and thus kept from reaching the plate. Therefore the current that actually flowed between plate and filament varied exactly in phase with the varying grid potential, and the weak pulsations applied to the grid would be greatly amplified in the plate current.

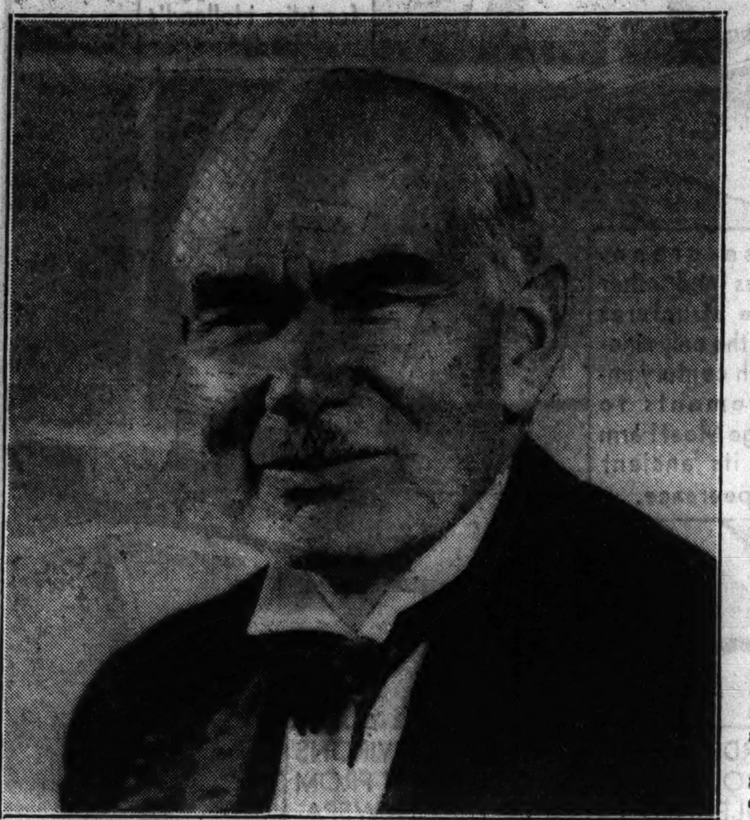
Dr. Lee De Forest, one of foremost figures in development of radio.

Guglielmo Marconi, the inventor of wireless telegraphy.

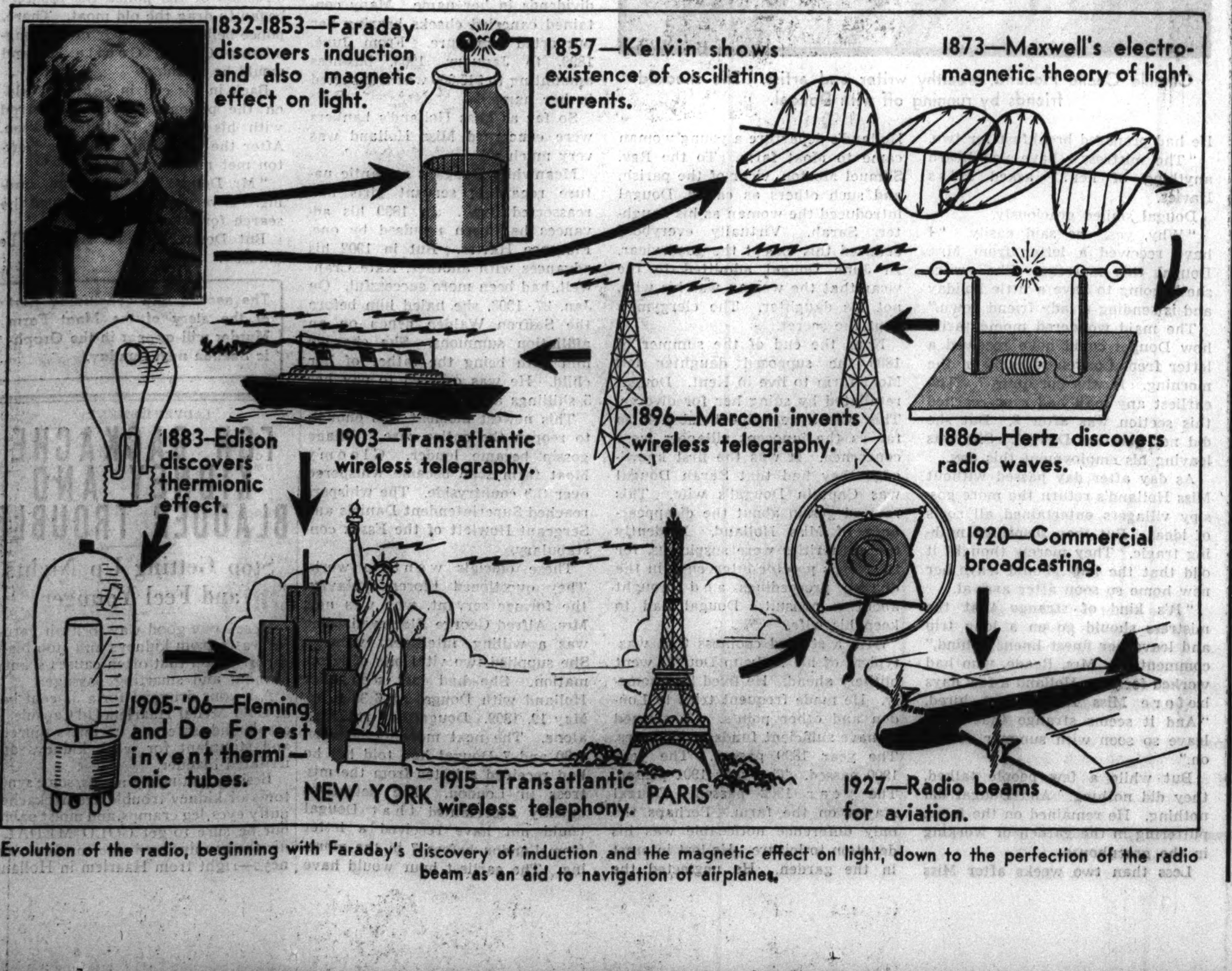

Evolution of the radio, beginning with Faraday's discovery of induction and the magnetic effect on light, down to the perfection of the radio beam as an aid to navigation of airplanes.

Mostly About Dogs

By BOB BECKER

Dogs for lion hunters! The lion dog, or ridgeback, is native to South Africa, where it is used for hunting. It is very rare in this country and England. Dogs of this breed have a ridge of hair running along the back, therefore the name "ridgeback." A female (right) and two puppies are shown in this picture. (Acme photo.)

(Tribune photo.)
This cocker spaniel, Boy Commander, 5 years old, and a Muscovy duck are good friends.

Spring Barbering for Your Dog

THE condition of a dog's coat reflects the care and attention that the dog owner gives his pet. No matter how much you and I can talk about the intelligence of our pets, how many tricks they know, and how smart they are about learning things, if our dogs have an unkempt appearance, if their coats are uncombed and matted, people may doubt our word when we say that we are fond of our dogs. If dogs are not correctly fed, not housed in clean quarters, and not combed, brushed, or bathed correctly, their coats quickly reflect this neglect.

When warm weather comes the need for grooming a dog is increased, because it's time then for the animal's change of coat. Dogs lose their winter coat of hair for a new summer coat. You may notice that your pet seems to be scratching himself a great deal, although he does not have fleas or other parasites to annoy him. Very often this is due to irritation caused by a change of coat.

Our Labrador, Mike of Barrington, although not a long-coated dog like a spaniel, Newfoundland, or setter, nevertheless must feel some skin irritation when he is shedding, judging by his actions. We have a hunch that he feels "scratchy," due to the loosening of old hair. He lies on his back, wriggling and twisting around on a rug or on the grass, in order to relieve the itching.

Here is where we can help a dog get some comfort. A bath with warm water and a mild soap will remove a lot of the loose hair and soothe the dog's skin. A bath always speeds up the shedding of a dog's winter coat. At least that has been our experience with full-coated dogs like spaniels. When the dog is dried give him a good brushing and combing and notice how the loose hair will come out.

While on this spring cleanup job one should not forget to clean the dog's kennel. We had that job several weeks ago. First we swept out all the cedar shavings. Then we scrubbed the kennel thoroughly. When it had dried we then sprayed it with an insect-killing solution. The final task was to put fresh cedar shavings in the dog's sleeping quarters. Shavings discourage fleas and at the same time give a dog a pleasant odor. Most any dog that is groomed correctly with comb and brush (and a bath when needed) and sleeps on cedar shavings will not have an offensive doggy odor.

Terriers, such as wire-haired fox terriers, Scotties, Sealyhams, Airedales, Kerry blues, and others, require a little more attention to get rid of dead hair. They should be given a "haircut" or stripping. A stripping knife or dog dresser is used to remove dead hair and to trim new hair so that the dog looks something like the standard of the breed. Thus a stripping for a terrier achieves several objectives — it improves the dog's skin and coat by removing dead hair and stimulating the growth of new hair, and it also makes the dog feel more comfortable and look well groomed.

Owners of terriers who do not know how to trim their dogs invariably find it advisable to visit a kennel and have the job done by a professional handler. If one wants to learn how the job is done the handler will be glad to demonstrate the method of working a stripping knife. We notice that many terrier owners do not want to take the trouble of grooming their own dogs, and therefore have experts do the job. It is quite a bit of work and takes both study and patience. Others want to learn how to use a stripping knife, and the best way to learn is to take lessons from a professional handler. There is a book published giving directions on trimming terriers. It is a help to novice dog handlers.

One has only to take a walk in any town or city to realize that many dog owners pay too little attention to this question of grooming terriers. If you see one terrier out of ten with a neat "haircut" and also chalked and brushed neatly you are lucky. Yet this removal of dead hair and the trimming of new hair has a distinct health advantage. As a rule dog owners will feel it necessary to bathe their pups just about every week, although too much bathing often ruins a dog's coat and may irritate his skin. Yet they will ignore the more important job of dog care—proper trimming of the coat and plenty of brushing and combing — and wonder why their dogs do not look neat and smart.

Already our mail is bringing in letters about the advisability of clipping dogs during the hot months. We have had letters from owners of chows, Kerry blue terriers, and other breeds. You will find that dog owners are not in agreement about this question. Nor are all veterinarians of one mind as to whether a dog should be clipped. We never have clipped any of our dogs and probably never shall—unless some skin trouble forces a clipping for the purpose of treatment. Our dogs sleep outside in kennels, and we would hate to remove their coats of hair and expose them to the bites of flies during the summer months. Moreover, we believe that clipping injures a dog's coat.

Many disagree with us, however, on this viewpoint. Some veterinarians recommend removing heavy coats of hair from some of our breeds. We admit that there are advantages to both the dog and the owner in this summer haircut business. A clipped dog is less of a problem to the housekeeper than a long-haired dog which is shedding.

DOG NOTES

Nothing is quite so annoying to a dog owner who has carefully bathed his dog and taken it for a walk as to see it, at the first opportunity, deliberately roll on some decayed or vile-smelling object.

We had that happen the other day when we were out walking with one of our hunting dogs. In fact, it has happened not once but a number of times. We once owned a springer spaniel that invariably located a "fragrant" decayed perch on the lake shore after we had carefully scrubbed him. By the time we reached the spaniel he had rolled on the fish and therefore smelled to heaven. Then we had to go after him again with soap and water.

Why dogs do this is something that only the dog can tell us. At any rate, he seems to enjoy it. Inasmuch as he can't talk, we can't find out what enjoyment this practice gives him. This much we do know: If you can catch the pup when he is about to start this practice it may do some good. Also it is apparent that odors which offend us are not offensive to a dog.

DOGS

For Birds, Cats, Poultry, Etc., See Classified Section.

2413 W. NORTH-AV.
Selling 200 dogs. Mixed pups, $1; Shepherds, $3; Fox Terriers, $5; Scotties, Cocker Spaniels, Springer Spaniels, Dachshunds, Bostons, Irish Terriers, Chows, Dobermanns, Setters, and others.
DOGS CAN BE PURCHASED DIRECT FROM OUR BREEDING KENNELS IF DESIRED. WHEELING KENNELS, WHEELING, ILL., ON MILWAUKEE-AV., HALF MILE SOUTH OF WHEELING. OPPOSITE DAM NO. 1.

DUE TO THE FACT THAT SERLWAY Kennels are closing out all of their stock of Irish Water Spaniels and confining their breeding to Gordon Setters, they are offering for sale some of the finest brood matrons, male dogs, and puppies in this country. Call or write DR. C. H. SEARLE, 4737 RAVENSWOOD-AV. LONGBEACH 6900.

New Morton Grove Kennels
On Waukegan-rd. ½ mile N. of Dempster. Ped. Bostons, Wires, Chows, Cockers, Dachs., Poms., Toy Fox, Collies, Bull Terriers, Huskies, Sheps., Coach Dogs, Spitz, many others; 25 h'sebrok'n dogs, all breeds. Drive out today.

LYNN'S KENNELS.
Healthy, guaranteed Cockers, Wires, Bostons, Dachshunds, Foxes, Collies, Sheps, and others; $2 up. See us first. Higgins-rd., block west of River-rd.

GOLD COAST KENNELS,
1307 N. CLARK. DEL. 8499.
200 pups—Chows, Spitz, Foxes, Spaniels, Wires, Collies, Sheps., many others, $2 up.

SCOTTIE PUPS—MALES. REG. A. K. C. 5 Eng. and Am. champs; 2 champ. of champ. in ancestry. Good show prospects. $75. Philippi, 428 Belden-av. Apt. 4.

DOBERMANN, WIRE, ENGLISH BULL, Springer Spaniel. V. & M. Training Kennels, 657 N. St. Clair. Blk. east of Mich.

DACHSHUND PUPPIES — FINEST BLOOD lines. A. K. C. reg. Magnificent specimens. 352 Linden, Winnetka. Winnetka 803.

WIRE AND COCKER PUPS—REG. A. K. C., $15-$20. Boarding, $10 mo. Fox Terriers stripped, $2. 6223 Higgins. Palisade 9837.

SPRINGER SPANIELS—6 MOS.; MALE, female, $25-$35, at Dr. Paley's, Everett-rd. east of Waukegan-rd., Lake Forest.

SELLING OUT IRISH TERRIERS, WIRES, Scotties, Bostons, Cockers. No reasonable offer refused. 3812 N. Cicero-av.

BEAU. BOST. TERR. PUPS—7 WK. HAGgerty strain; reas. 6062 N. Hermitage. She. 3519.

BOSTON TOY PUPS—FLASHY BEAUTIES. $5-$10. 6503 S. Hamilton-av.

BEAUTIFUL COCKER SPANIELS — PED. reds and buffs; reas. 676 N. Dearb., Ap. 2C

PUPS—ENG. SET., $5-$10; IRISH SET., $10-$15; Wire, $5; Scot.; ped. 2465 Archer-av.

BEAUTIFUL BLACK CHOW—1 YR. OLD; cheap. Moulders, 4824 W. Cermak-rd.

[2] BLACK PEDIGREED SCOTTIES, REAS. 8337 ABERDEEN. VINCENNES 1144.

SCOTTY PUP—BEAU. MALE 4½ MO. PEDIgreed, reg.; private. 8910 S. Laflin.

CHOW—BEAU., PEDIGREED; 5 MO. OLD; reas. to good home. Bittersweet 5418.

TOY BLACK AND TAN TERRIER PUPPIES —A. K. C. eligible. 7142 Emerald-av.

SCOTTIE PUPS—FOR SHOW OR PETS; healthy, priv. 732 Diversey. Grace. 6827.

THOROUGHBRED AIREDALE TERR. PUPS. Priv. party. 179 N. Ridgeland. Oak Park.

BOSTON PUPPIES—PEDIGREED, PRIVATE; bat ears; reas. 7817 Emerald-av., 2d floor.

TOY POMS.—7 MONTHS OLD; REASONable; 1st apt.; private. 5626 S. Wells.

DOBERMANN PUPPIES—REGISTERED; 2 mos. old; reas. 5000 N. Tripp. Pen. 4213.

WIRE HAIR FOX TERRIER PUPS — 2 males, ped.; priv. home. Butterfield 0406.

GORGEOUS TOY POODLES—4042 GOSS-AV. So of Irving Pk. Schiller Pk., Ill. Box 223.

DACHSHUND FEM. PUPS—PED., REG. Scholer, 6406 Lincoln, Morton Grove, Ill.

TOY BOSTONS; SCREW TAILS; BAT EARS. Private. Seeley 6527. 1610 Jackson-blvd.

DACHSHUND PUPS—8 WKS. AND 6 MOS. old; reas. Cresing, 3709 N. Hermitage.

COCKER SPANIELS—$15; PED.; PRIVATE party. 5910 Eddy. Kildare 7569.

For Birds, Cats, Poultry, Etc., See Classified Section.

OPEN AIR KENNELS
Located at 4701 N. Harlem.
400 country raised, clean, healthy puppies and grown dogs, all breeds. Low prices. Drive out today. We pay for the gas. WE GIVE TO EVERY PURCHASER 6 GALLONS REGULAR GAS FREE! Don't delay. Save money. Dogs boarded, special rates.

Reg. Dobermann Pinschers
Special This Week, $50.
Wire Haired Terriers, $10; Bostons, $10; Scotties, $25; Collies, $5; Fox Terriers, $5; Springer Spaniels, $10; Mexican Hairless, $10; many others, $1 up. Smitty's, 123d-st. and Archer, Lemont, Ill., on Route 4A.

Buy Guaranteed Pups.
Our job is to supply Chicago dog lovers with a complete and beautiful selection of all popular breeds. Dogs boarded, clipped, etc. Always home.. Lorings, River-rd., block north of Irving Park-blvd. Fran. Park 2174.

6419 COTTAGE GROVE.
Chows, Wire, Bulls, Collies, Sheps., Pekes, Fox Terr., Airedale, Spitz, Police, Spaniels, Watch Dogs. Many others, $1 up; canaries. OPEN 10 p. m. and SUN. Puppies wanted.

9401 S. Western Av. Kennels
Scotties, Poms, Wire, Boston, Collie, Spitz, Fox, Shep., E.I.Setrs., Points., Dobm., Bull T., Aird.,Spngr.,Dane,watchdg. Many oth. Alw.op.

Bev. Ken'ls, 8933 S. Western
Ped. scotties, cockers, Bostn., wire, chow, T. fox, Spitz, collie, shep, police, setters, watchdogs, pups, $1 up. We buy, trd. Op. 10 p. m.

ST. BERNARD—5 MO., BEAU.; SMART; A. K. C.; fine dispos.; hse. broken; best offer. 622 Wenonah-av., Oak Park. Euc.5970.

BEAUT. LONG NOSE COLLIES—A. P. TERhune's; $2,500 ch. sire in ped.; $8 up on approv. Loveland Farm, Lancaster, Wis.

WINSHIRE KENNELS MOVED TO OGDEN and Downers-dr., Downers Grove, Ill. Wire Haired Fox, Sealyham, Scottish terriers.

PAIR MATCHED MALE DALMATIANS— 1½ yrs. Sammark Kennels, Waukegan-rd., ½ mile N. of Glenview. Ph. Wilmette 3892.

COCKER SPANIELS—RED, BLACK, LIVER and particol. Earl Neff, Oconomowoc, Wis.

POMERANIANS—ORANGE OR BLK. PRIV. 7421 Madison-st., 2d fl., Forest Park, Ill.

WIRE HAIRED PUPS; PED., HOME RAISED, $15; large selection. 7240 S. Western-av.

TOY BOSTONS—BAT EARS, SCREW TAILS; ped.; priv.; reas. 1632 W. 107th.

KERRY BLUE TERRIER PUPS—PEDIG., reg. A. K. C. 9821 Vanderpoel. Bev. 0413.

CHOW PUPS—RED, BLK.; BEAU., HLTHY. Excel. ped. 1215 S. 17th. Maywood 7381.

BEAU. PED. BOSTON PUPS—BAT EARNS, screw tails; pri. 1161 S. Harvey, Oak Park.

ENG. BULL—5 MOS.; SON OF TRI INT. Ch.; a real sour mug. Doak, 7337 Phillips

MUST SELL PED. IRISH TERR. PUPS. Home raised, McAvoy, 3707 Montrose

BLACK SCOTTIE PED. PUPS, 11 WKS.; reas. 5742 Kenmore. Ravens. 5783.

IRISH TERRIERS—ALL AGES. Eamon Butler, 11413 Western. Bev. 0914.

COLLIE PUPS—MALE, EXCEL. PEDIGR'D. Chancellor, 2232 Ewing-av., Evanston.

Dog Accessories.
WRITE FOR OUR NEW FREE CATAlogue. Complete selection of foods, remedies and equipment for all breeds of dogs at money saving prices. Pioneer Dog Supply, 1500 S. Western-av. Haymarket 0917.

Dogs Boarded.
VACATION YOUR DOG ON LOVELY CRANE est. 1 mi. No. St. Charles, Rte. 330. Bal. diet, sanitary housing, best care. Only $3 wk. Ballard & Dennison famous kennels.

Dog Ambulances.
24 HOUR SERVICE. DR. W. P. TAGUE, asst. state vet., McKillip Vet. Hospital. 2867 N. CLARK. BITTERSWEET 7266.

Dog Bedding.
— FRAGRANT RED CEDAR BEDDING — Keeps dogs flealess, clean, odorless. 50 lbs., $1.50; 100 lbs., $2.50, at factory. Standard Co., 1858 W. Hastings-st., Chicago.

Luxemburg Remembers War

Anti-German Feeling Is Strong

By EDMOND TAYLOR

Luxemburg.

THE whole world knows about little Belgium's gallant fighting rôle in the World war. Almost nobody knows about the reaction of that far tinier nation, the grand duchy of Luxemburg.

With only one-thirtieth as great a population as what we are accustomed to call "little Belgium" (slightly more than 250,000), with neutrality guaranteed by the European powers since 1867, and relying on that neutrality to such an extent that her army consisted of only a few score men, Luxemburg was wholly unprepared for war.

The Germans violated this neutrality—Chancellor Bethmann-Hollweg admitted the violation before the reichstag a little later—by marching across Luxemburg to invade Belgium and France, without slightest justification. The Luxemburgers, bound to Germany by a customs union and by ties of language and to a great extent of culture, deeply resented the invasion. Hundreds of them enlisted in the Belgian army.

The resentment against Germany still rankles; is evident today on every hand. Luxemburg is now united with Belgium in a customs union, is making strong attempts to strengthen its linguistic and cultural bonds with France, and there is no doubt

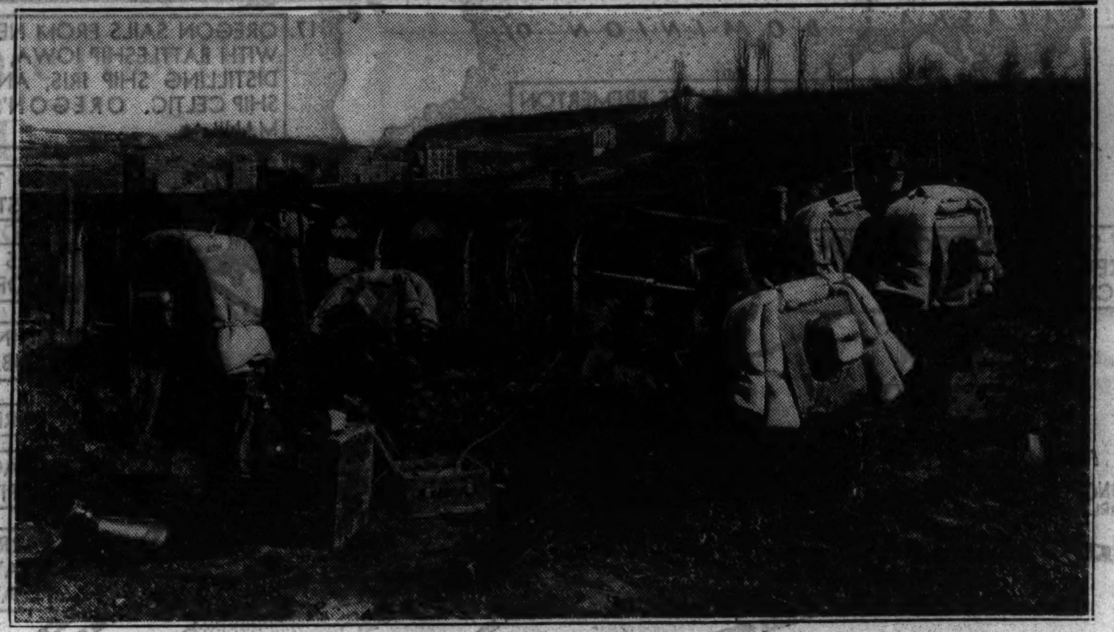

The "artillery" of Luxemburg's army consists of two machine guns. One of the two machine guns is shown in this picture of Luxemburg soldiers in maneuvers.

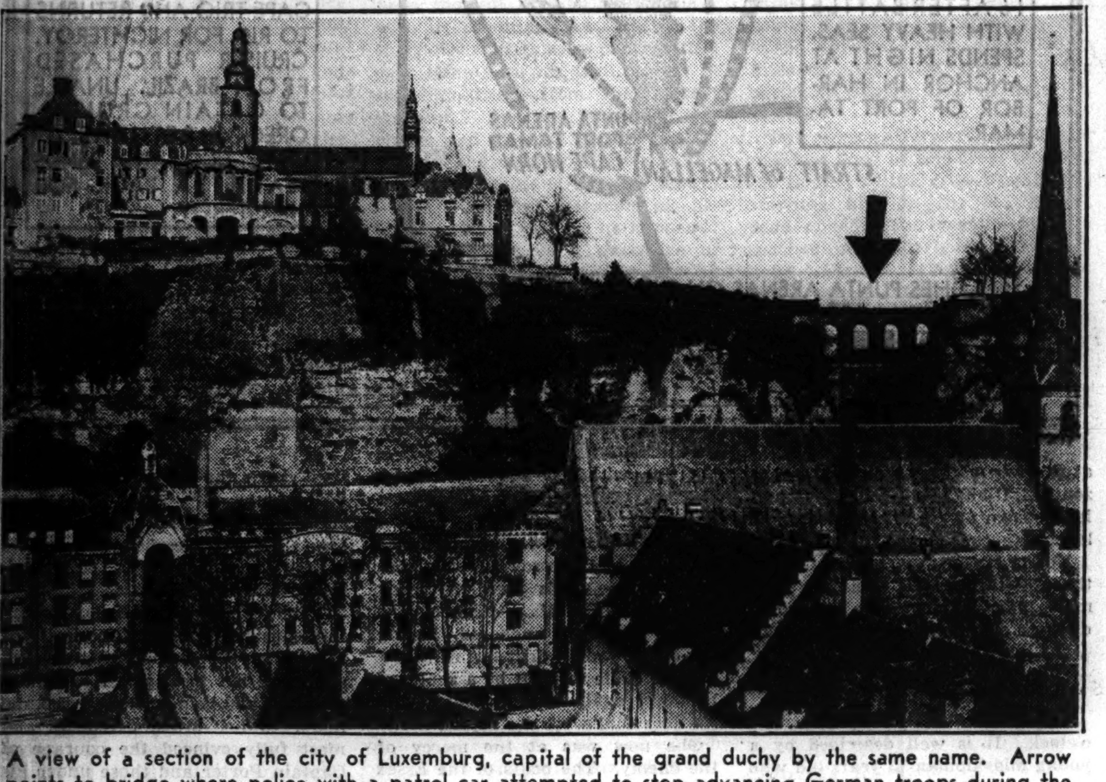

A view of a section of the city of Luxemburg, capital of the grand duchy by the same name. Arrow points to bridge where police with a patrol car attempted to stop advancing German troops during the World war.

In case of another German aggression — which Luxemburgers today mortally dread—where their whole-hearted sympathies would lie and where their able-bodied young men would enlist, neutrality or no neutrality.

The following story was told by several Luxemburgers. It throws light on their feelings toward the Germans ever since the invasion.

One day in the middle of August, 1914, a deputy of the Luxemburg parliament telephoned in to the city of Luxemburg from his home town on the German border that the Germans had violated the grand duchy's neutrality and were pouring in across the frontier.

≈

A belligerent and shrewd old fellow, he suggested that the Luxemburgers blow up all their bridges. It was a clever idea. Destroying bridges in Luxemburg would create special difficulties for an army trying to get across it in a hurry and particularly for anybody trying to enter the capital. If you have ever been in that charming medieval town built on its steep crags you will know that. The Luxemburgers hesitated, then decided to let their bridges alone. To destroy them would have brought down heaven knows what sanctions on the population.

Within a few hours a gray-clad army corps was advancing into the outskirts of the capital. What to do? There *had* to be some formal protest against the invasion. To send the little army, smaller then than it is today even, with its two machine guns, to bar the way even symbolically would be ridiculous and might be interpreted as abandonment of the neutrality the grand duchy was desperately clinging to.

So they filled up a patrol wagon with policemen, sent them over to a bridge on the main avenue leading to the heart of town, and had them park their car smack across it. On came the Germans. An infantry officer stepped up, shoved his revolver into the ribs of the policeman at the wheel, and ordered him out of the way. An unnecessary gesture, this, pulling a gun and threatening to shoot, say the Luxemburgers.

The police obeyed the order immediately, as they had planned to do, and drove back to headquarters.

This incident and many others the Luxemburgers will tell you help explain their feelings toward the Germans today. It is certainly not friendly. It is a compound of fear and dislike.

Here is another incident they tell with a tinge of hatred in their tone:

The kaiser finally followed his troops into Luxemburg city and for a time made his headquarters here. The sovereign at that time was Grand Duchess Adelaide. The kaiser demanded to be received by her in a formal call. She hesitated. It would in a way condone his violation of her country's neutrality. But again the probability of sanctions played its part. If she refused there almost certainly would be punitive measures against her people.

Before the kaiser started his drive from his quarters to the grand ducal palace he had both sides of the streets along the route lined with his troops. When the signal announced that he had started out the two lines of soldiery turned brusquely to face the crowds behind them and pointed their guns at them, meaning plainly, "Now, you behave, or something is going to happen to you." The Luxemburgers thought it an unnecessary piece of toughness.

Adelaide abdicated in 1919, partly as a result of that audience she gave the kaiser. A certain disapproval of her for receiving him became articulate after the Germans had been bundled out of the land following the armistice.

Grand Duchess Charlotte of Luxemburg.

Today many a Luxemburger regrets the abdication. Grand Duchess Adelaide probably saved her people from no end of unpleasantness and sanctions by yielding to the kaiser's request, they point out. Not that they don't like her sister, Grand Duchess Charlotte, who succeeded her. On the contrary, the present sovereign and her charming family seem to be very well thought of.

Tiny as the Luxemburg army is today—about 400 men and two machine guns, led by a chief officer who is called "commandant"—it is nevertheless several times as large as at the outbreak of the World war. Its use is to back up the police and gendarmerie in any emergency that may come along. The burghers don't mind being kidded about their army. Not that it deserves to be kidded. They are strapping, athletic fellows of soldierly carriage, perfectly groomed, and if you watch their field training and rifle range work you quickly realize that they are capable troops so far as their numbers go.

There is another phase of Luxemburg life that has to do with the political situation — the language question. The language of the Luxemburgers is a German patois. German is taught in the schools from the first grade up. Of all the daily papers in the capital, and there are several, only one is in French. The talkies and the legitimate theater are all in German or the Luxemburg patois.

But the Luxemburger insists on French as his official language. His street signs are all in French; shop signs in French; local products, such as cigarets, labeled in French; directions in French, with sometimes a translation in German underneath, sometimes not; youngsters are taught French in the schools from the second grade onward.

The best of the Luxemburg literary production is in German, as is natural, since no literature can mean anything unless it is rooted in the people and their language. Nevertheless the Luxemburgers assert to you that their culture is French.

You won't get far in Luxemburg as an American without hearing about two things—the big colony of Luxemburgers in Chicago, and the sojourn of the American troops in the country following the armistice.

Chicago has more Luxemburgers—Americans of Luxemburg descent or birth—than the capital of Luxemburg itself, they cheerfully point out.

≈

And they speak of the American troops who swarmed across Luxemburg, bundling the Germans back across the Rhine, with a great deal of affection. "The Americans were our deliverers," they tell you. The troops in and around the capital, they say, were the 33d (Prairie) division, many of them Chicago boys, and the late Gen. Milton Foreman's artillery was stationed near by.

You hear amusing stories of Yank doughboy exuberance if you get acquainted a bit and break down polite reserve. Peter, taciturn waiter at a quiet little café across the street from the railroad station, after several days' acquaintance became quite voluble on the subject.

"*Ach, die Amerikaner,*" he said, "*die Amerikaner* . . . they brought us food. We were starving like the Germans under the Allied blockade. The Americans brought us food, flour and chocolate and canned goods.

"No, they didn't exactly give it away. They asked for beer. We had no beer. The grain had all been used for food. But we had brandy made from fruits — kirsch, quetsch, mirabelle, prunelle, framboise. They traded flour and chocolate and canned goods very often for brandy.

"One time in Esch—I was in Esch then — a big gang of them came downtown from their camp and mopped up several shops and cafés—broke down the doors, smashed everything inside and threw it into the street.

"No, not because they were mean," Peter chuckled, "but because they were overcharged by certain proprietors. So they just came downtown and cleaned up those places. It was fair enough."

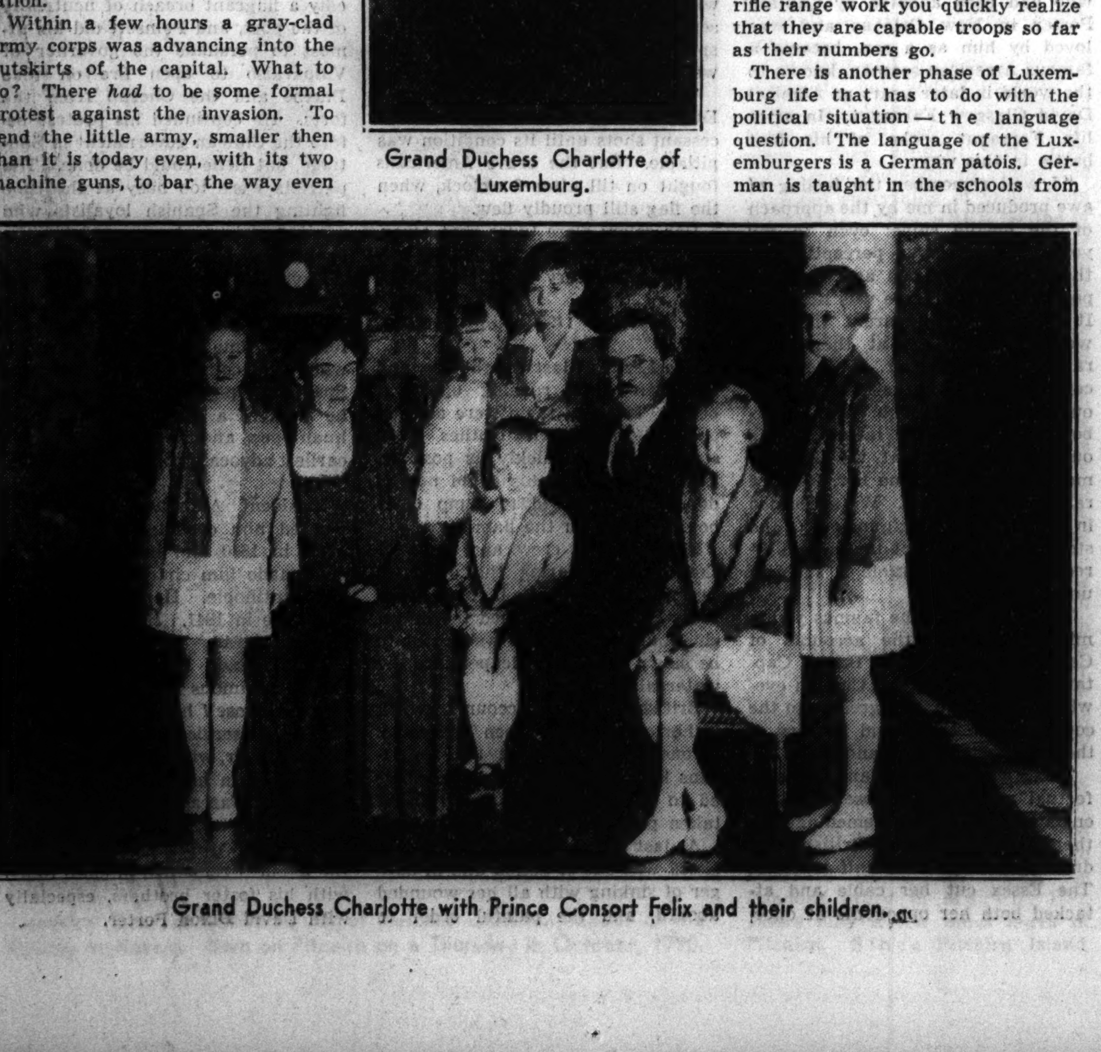

Grand Duchess Charlotte with Prince Consort Felix and their children.

Airplanes and Air Transport

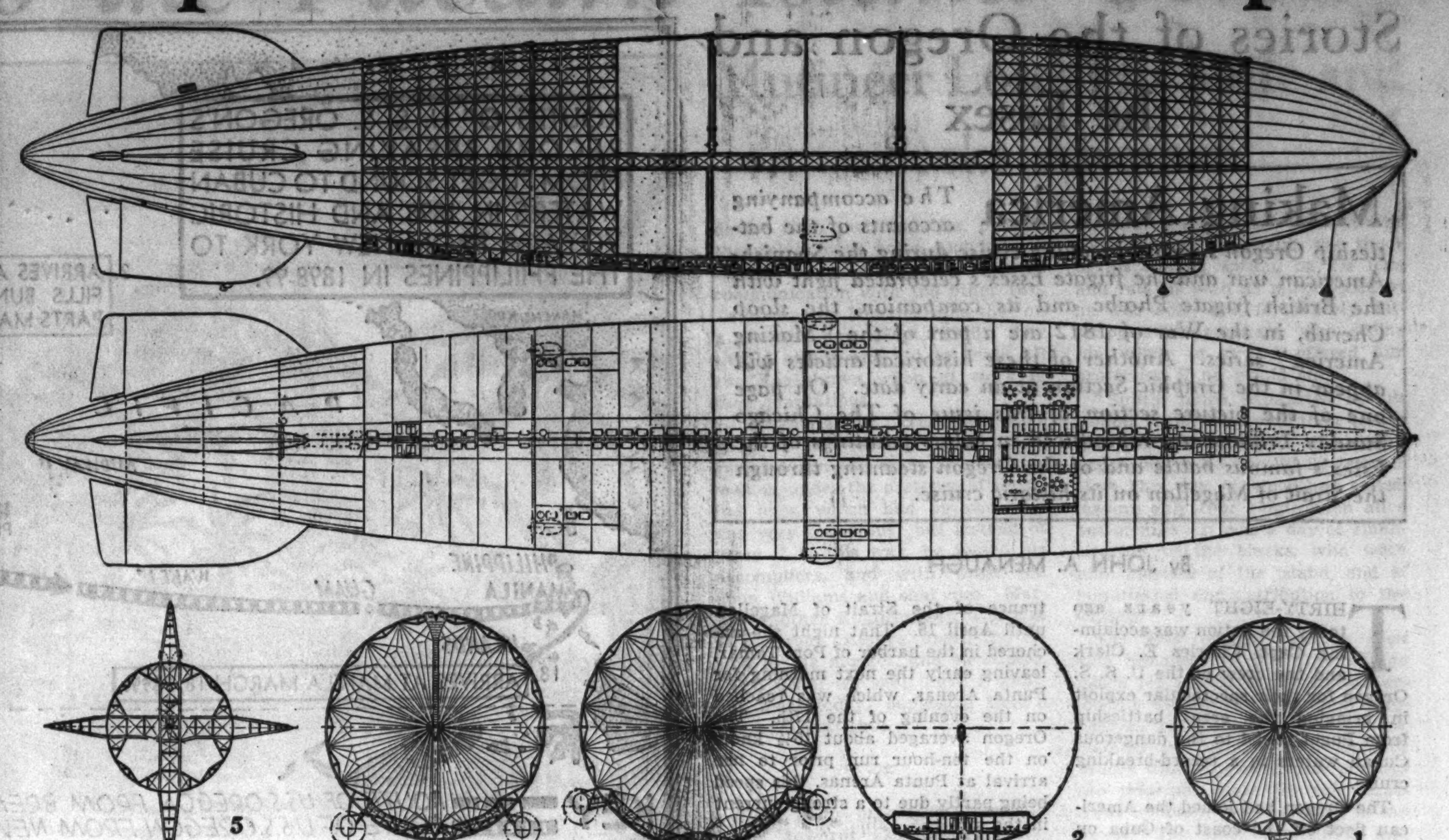

Inside the Hindenburg; above, the side view; middle, the plan view; below, the sectional view; 1, section at the control cabin; 2, at passengers' cabins; 3, forward motors; 4, aft motors; 5, vertical and horizontal rudders.

Zeppelin Built for Comfort and Safety

Details of Its Construction Revealed

By WAYNE THOMIS

REPRODUCED on this page are drawings and diagrams showing the interior arrangements and construction of the Zeppelin LZ-129, better known as the Hindenburg, which now is beginning its third round trip of the season between Friedrichshafen and Lakehurst.

This is the first of the giant airships which was conceived from the beginning and built from the drawing boards for passenger trafic over long distances of sea and land. According to its builder and great pilot, Dr. Hugo Eckener, it surpasses in comfort and safety any other airships of today.

Intended from the first for the north Atlantic crossing, the big airship has the lift necessary to carry enormous reserves of fuel and stores which are essentials for safe operation on its route. The maximum capacity of all its gas cells is 7,062,800 cubic feet, but the normal capacity is 6,709,660 cubic feet. The gas in the balloonets is hydrogen, since helium, the noninflammable gas, is not available in commercial quantities anywhere outside the United States.

The length of the huge ship is 803 feet, some 13 feet less than originally planned. The length was cut down so that the airship would just fit inside the hangar at Lakehurst, the naval airship station in New York state which is the American terminal. The greatest diameter of the huge bag is 135 feet. When the air wheel on the floor of the control cabin is resting on the ground the over-all height is 145 feet. The ratio of length to diameter is 6:1.

The outside of the ship is covered with a heavily doped cotton or linen fabric stretched over the 36 longitudinal girders. The color is a silver gray, determined by the aluminum dust mixed in the dope. This is both a preservative and a reflector, aiding in keeping the bag cool when direct sunlight is on it.

The gas cells are not made of goldbeaters' skin, as in other Zeppelins, but from a specially prepared *filmstoff*. This is a thickness of film sandwiched between two layers of light material. It retains the gas better than any other suitable substance.

Each of the four engines is of the Diesel type of compression ignition motor, manufactured by Daimler-Benz especially for airships. Each motor develops between 800 and 900 horsepower while cruising and has a maximum horsepower of 1,200. The drive shafts are geared 2:1, so that the giant propellers, 19.7 feet in diameter, with four blades, are driven at half the speed of the engine crankshafts.

≈

Each motor is carried in a gondel hung at a considerable distance outside the main envelope. The motors are constantly watched by mechanics stationed in the gondels. Ladders connect the cars with the ship. The engines are started by compressed air and may be stopped and reversed in 12 seconds. Their reversal is part of the landing maneuver.

The gondels are open at front and rear, so that a stream of air blows through, emptying them of any dangerous fumes which might otherwise collect there. The motors use fuel oil which cannot be accidentally ignited. The engines are set at an angle of 4 degrees to the axis of the main hull, so their slip streams blow clear.

In the drawings at the top of the page the Zeppelin is shown at top in a side view, in the center in a plan view—or from an angle immediately above the ship. At bottom there are cross-sections which show the airship from bow to stern.

As may be seen there, and in the drawings of the passenger quarters alone farther down the page, these cabins, lounging, smoking, bathing, and dining rooms, take up only a small area in the forward portion of the lower hull. Entirely inclosed, although provision has been made for ample windows, they are cool and quiet.

≈

The crew sleeps in relatively cramped space just aft of the passengers, while the officers sleep forward, above and slightly ahead of the control cabin.

A gangway for communication runs the full length of the ship, beneath the passenger quarters. Another similar gallery runs through the middle of the structure, as show in the diagrams. Ladders connect these runways with observation stations on top of the hull, in a special control station in the lower vertical fin, and with winches in the nose where the handling ropes and chains are located.

Fuel, water, lubricating oil, cargo, and storage stations are distributed throughout the lower portions of the hull, so that they trim the ship in the proper fashion when loaded. Among these tanks are containers to hold many thousands of gallons of water ballast, which is accumulated from rainstorms and dew as the fuel is used up.

Passengers who rode the Hindenburg to Rio de Janeiro say that even in rough air there was no roll, merely a slight pitch. This is unlike the largest airplanes, which sometimes are severely tossed about by rough air currents.

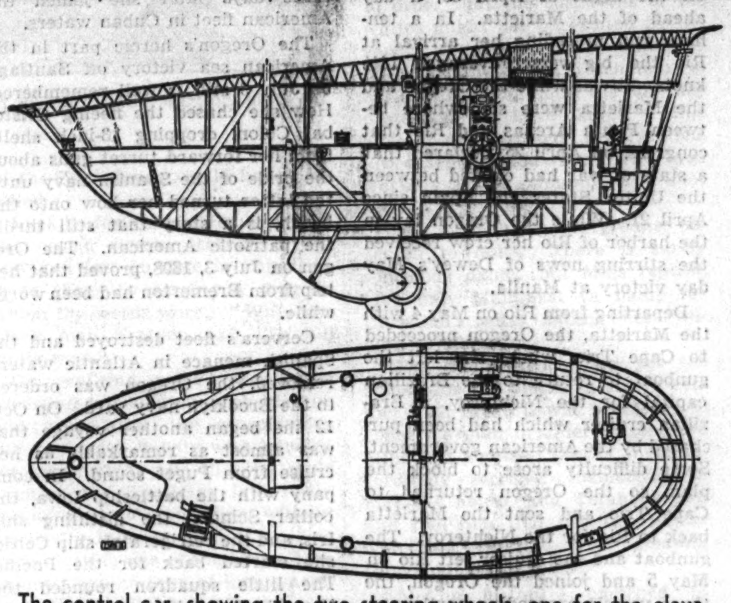

The control car, showing the two steering wheels, one for the elevators, the other for the rudder. Both are engine-driven but handled by different crew members. Radio and navigational instruments and balloon pressure gauges are here.

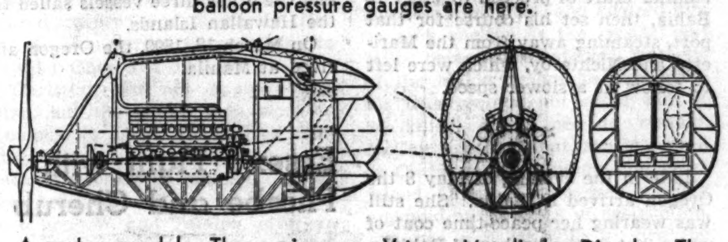

A motor gondel. The engines are V-type 16-cylinder Diesels. The gondels are open front and rear.

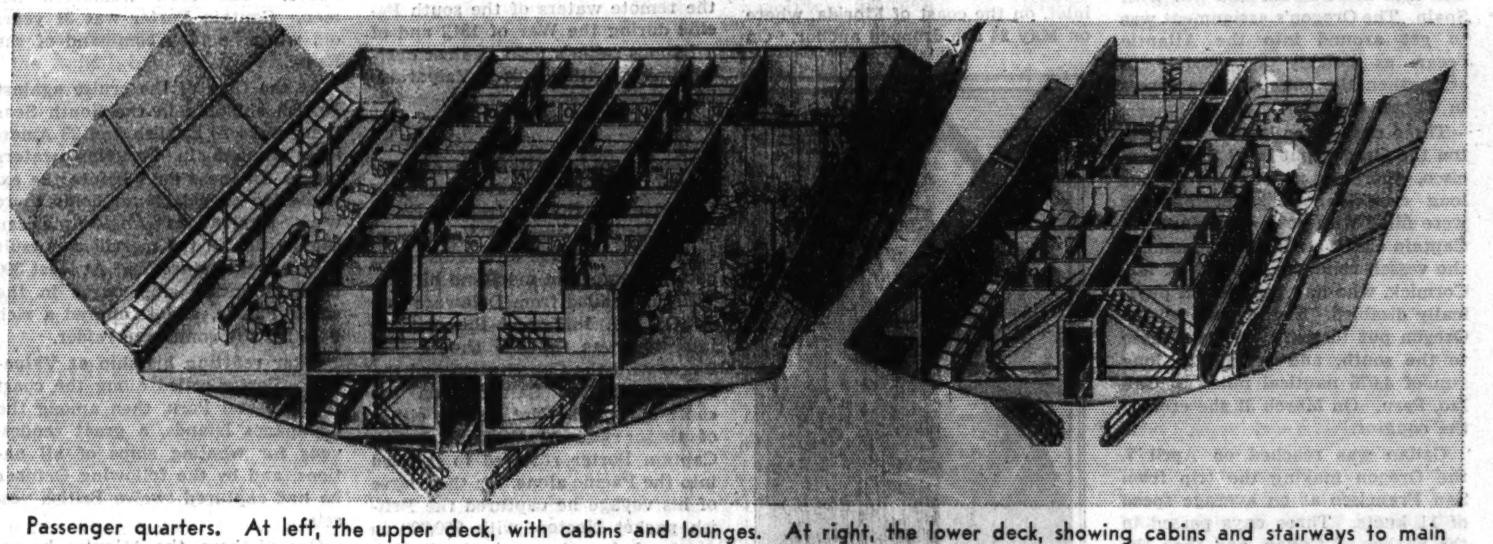

Passenger quarters. At left, the upper deck, with cabins and lounges. At right, the lower deck, showing cabins and stairways to main communication gangway.

FAVORITE POEMS

JOHN HAY, statesman and author, was born in Salem, Ind., Oct. 8, 1838, and was graduated from Brown university in 1858. He studied law in the office of Abraham Lincoln, to whom he became assistant private secretary when Lincoln went to Washington as President. Hay was the author of numerous poems and prose writings. His "Banty Tim" is well remembered.

BANTY TIM

(Remarks of Sergt. Tilmon Joy to the White Man's committee of Spunky Point, Illinois.)

I reckon I git your drift, gents—
You 'low the boy shan't stay:
This is a white man's country:
You're Dimocrats, you say:
And whereas, and seein', and wherefore,
The times bein' all out o' j'int,
The nigger has got to mosey
From the limits o' Spunky P'int!

Let's reason the thing a minute;
I'm an old-fashioned Dimocrat, too,
Though I laid my politics out o' the way
For to keep till the war was through.
But I come back here allowin'
To vote as I used to do,
Though it gravels me like the devil to train
Along o' sich fools as you.

Now dog my cats ef I kin see,
In all the light of the day,
What you've got to do with the question
Ef Tim shall go or stay.
And furder than that, I give notice,
Ef one of you teches the boy,
He kin check his trunks to a warmer clime
Than he'll find in Illanoy.

Why, blame your hearts, jist hear me!
You know that ungodly day
When our left struck Vicksburg Heights, how ripped
And torn and tattered we lay.
When the rest retreated, I stayed behind,
Fur reasons sufficient to me,—
With a rib caved in, and a leg on a strike,
I sprawled on that cursed glacee.

Lord! how the hot sun went for us,
And br'iled and blistered and burned!
How the rebel bullets whizzed 'round us
When a cuss in his death-grip turned!
Till along toward dusk I seen a thing
I couldn't believe for a spell:
That nigger—that Tim—was a-crawlin' to me
Through that fireproof, gilt-edged hell!

The rebels seen him as quick as me,
And the bullets buzzed like bees;
But he jumped for me and shouldered me,
Though a shot brought him once to his knees;
But he staggered up and packed me off,
With a dozen stumbles and falls,
Till safe in our lines he drapped us both,
His black hide riddled with balls.

So, my gentle gazelles, thar's my answer,
And here stays Banty Tim:
He trumped Death's ace for me that day,
And I'm not goin' back on him!
You may resoloot till the cows come home,
But ef one of you teches the boy,
He'll wrastle his hash tonight in hell,
Or my name's not Tilmon Joy!

The Tribune suggests "Favorite Poems" be saved for your scrapbook. Next Sunday—"Ode," by Joseph Addison.

GOVERNMENT APPROVED AU STATE ACCREDITED
TRAIN NOW FOR JOBS IN AVIATION
Get into today's fastest growing industry. Huge new government and commercial orders mean plenty of high-paying positions for
AERONAUTICAL ENGINEERS
MECHANICS
ADMINISTRATIVE WORKERS
We qualify you in Day or Evening Courses for these positions. Write or call for complete information. Phone Victory 2733.
AERONAUTICAL UNIVERSITY
Curtiss-Wright Bldg., 1338 S. Michigan Av., Chgo.

[ADVERTISMENT]
Kidneys Must Clean Out Acids
Your body cleans out Acids and poisonous wastes in your blood thru 9 million tiny, delicate Kidney tubes or filters, but beware of cheap, drastic, irritating drugs. If functional Kidney or Bladder disorders make you suffer from Getting Up Nights, Nervousness, Leg Pains, Backache, Circles Under Eyes, Dizziness, Rheumatic Pains, Acidity, Burning, Smarting or Itching, don't take chances. Get the Doctor's guaranteed prescription called Cystex. $10,000.00 deposited with Bank of America, Los Angeles, Calif., guarantees Cystex must bring new vitality in 48 hours and make you feel years younger in one week or money back on return of empty package. Telephone your druggist for guaranteed Cystex (Siss-tex) today.

American Bravery and Seamanship Under Steam and Sail

Stories of the Oregon and the Essex

Making America *The accompanying accounts of the battleship Oregon's record-breaking cruise during the Spanish-American war and the frigate Essex's celebrated fight with the British frigate Phœbe and its companion, the sloop Cherub, in the War of 1812 are a part of the "Making America" series. Another of these historical articles will appear in the Graphic Section at an early date. On page one of the picture section of this issue of The Chicago Sunday Tribune are reproduced in colors paintings of the Essex's famous battle and of the Oregon steaming through the Strait of Magellan on its historic cruise.*

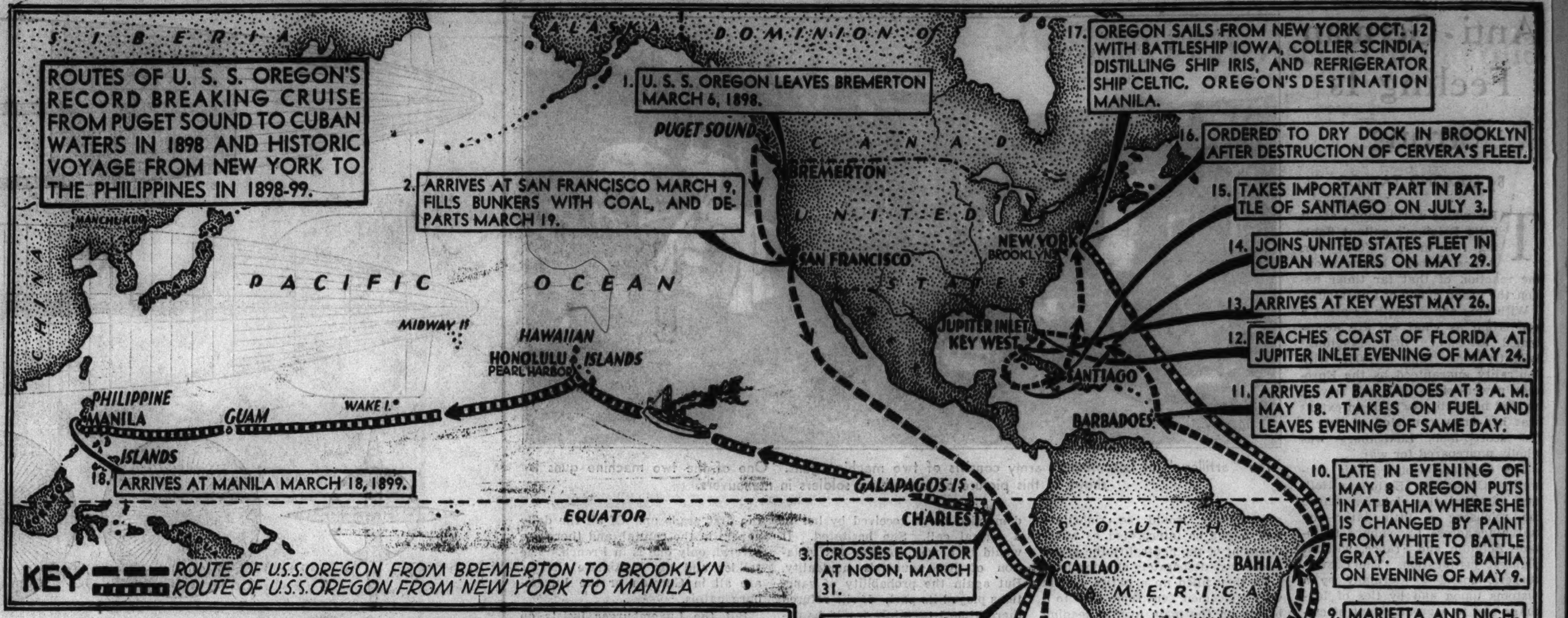
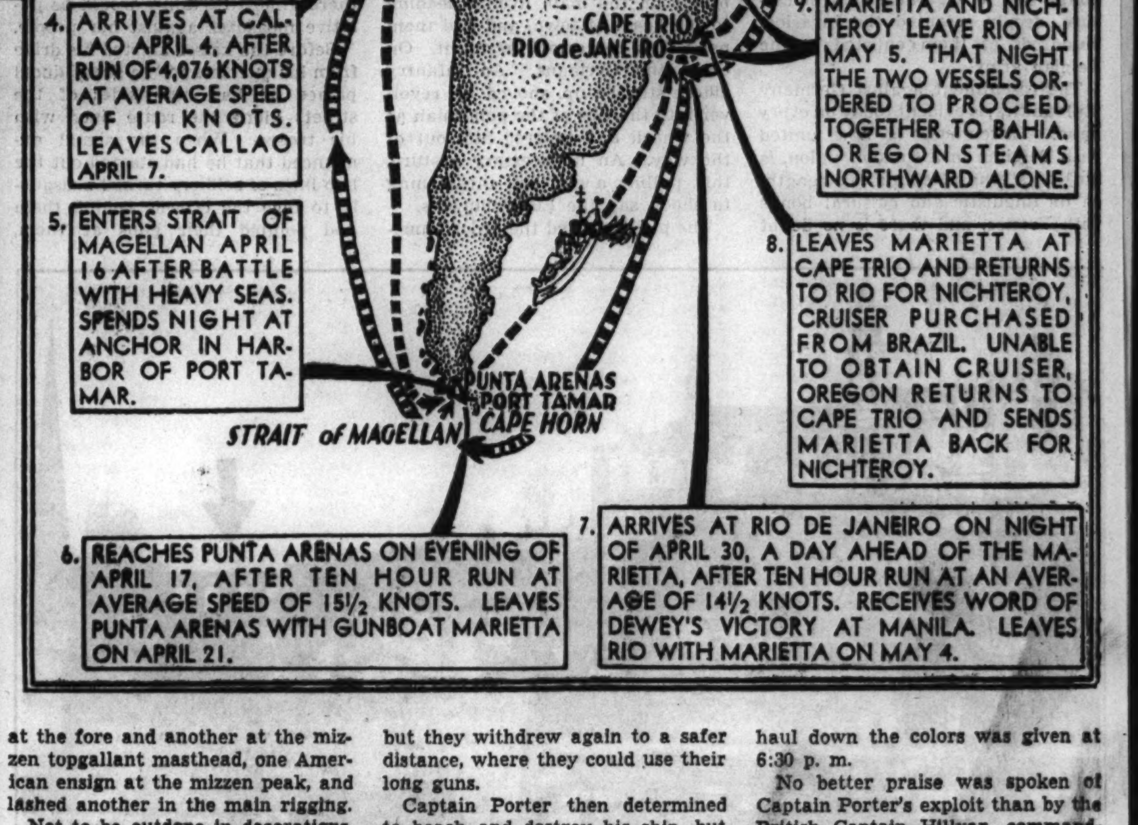

By JOHN A. MENAUGH

THIRTY-EIGHT years ago today the nation was acclaiming Capt. Charles E. Clark and the crew of the U. S. S. Oregon for their spectacular exploit in bringing the great battleship from Puget sound to the dangerous Cuban waters in a record-breaking cruise.

The Oregon had joined the American fleet off the coast of Cuba on May 29, 1898, after a sensational voyage—for the most part a forced run—of more than 14,700 sea miles, or about 17,000 miles as they are measured on land. Never before had a huge steel battleship been driven so great a distance at such amazing speed—it was amazing for 1898—and never before had 70 million Americans watched through the newspapers the progress of a steaming war craft's race against time.

That the heroes of the cruise were compelled during its last few thousand miles to be ever alert for the possibility of meeting a Spanish fleet only added to the thrill of those aboard ship and of the millions who watched anxiously from the safety of land. In the light of subsequent events it would seem that the Oregon could have taken care of herself quite efficiently even in the presence of the entire Spanish navy. But in 1898 America—especially the American public—did not know that the Spanish navy was no match for that of the United States. Even American naval officers and the crews under them were expecting some tough fighting. It is to their credit that they were ready and eager for a meeting with Spain's most formidable war craft. When they finally fought the enemy in Manila bay and off the harbor of Santiago de Cuba they showed the world that they were equally as heroic as the American sailors of earlier wars.

The Oregon, which was a big ship for its day but only about one-third the tonnage of a modern superdreadnaught and only little more than half as long as the giants of the present American navy, swung out of her anchorage at the Bremerton, Wash., navy yard on March 6, 1898. She had been in dry dock there. The American battleship Maine had been blown up in Havana harbor on Feb. 15, only 19 days earlier, and there was every indication that there would be a war with Spain. The Oregon's assignment was to get around into the Atlantic ocean as quickly as possible to strengthen the country's sea forces in Cuban waters.

Three days after leaving Bremerton the Oregon put in at San Francisco, where she made ready for the long cruise ahead. Her bunkers were filled with coal. On March 17 Captain Clark assumed command of the vessel, relieving Capt. B. J. McCormick, who had been found physically disabled. Two days later the Oregon put to sea, turned her nose to the south, and began her long run of 4,076 nautical miles to Callao, Peru. On March 31 she crossed the equator.

Callao was reached on April 7, the Oregon making the trip from San Francisco at an average speed of 11 knots. Three days passed in the harbor of Callao, and then the great battleship was on her way again. She ran into heavy seas after leaving the Peruvian port and did not arrive at the western entrance of the Strait of Magellan until April 16. That night she anchored in the harbor of Port Tamar, leaving early the next morning for Punta Arenas, which was reached on the evening of the 17th. The Oregon averaged about 15½ knots on the ten-hour run prior to her arrival at Punta Arenas, this speed being partly due to a strong current in the strait.

On April 21 the Oregon left Punta Arenas with the American gunboat Marietta, arriving at Rio de Janeiro on the night of April 30, a day ahead of the Marietta. In a ten-hour run preceding her arrival at Rio the big vessel averaged 14½ knots. It was while the Oregon and the Marietta were somewhere between Punta Arenas and Rio that congress, on April 25, declared that a state of war had existed between the United States and Spain since April 21. While the Oregon lay in the harbor of Rio her crew received the stirring news of Dewey's May day victory at Manila.

Departing from Rio on May 4 with the Marietta, the Oregon proceeded to Cape Trio, where she left the gunboat to return to the Brazilian capital for the Nichteroy, a Brazilian cruiser which had been purchased by the American government. Some difficulty arose to block the plan, so the Oregon returned to Cape Trio and sent the Marietta back to Rio for the Nichteroy. The gunboat and the cruiser left Rio on May 5 and joined the Oregon, the three vessels proceeding northward. On the night of May 5 the captain of the Oregon ordered the two smaller craft to proceed together to Bahia, then set his course for that port, steaming away from the Marietta and Nichteroy, which were left to follow at a slower speed.

⁂

Late in the evening of May 8 the Oregon arrived at Bahia. She still was wearing her peace-time coat of white, but in the harbor of Bahia a hundred seamen were hung over her sides with buckets of gray paint and in a few hours the battleship was dressed for war. On the evening of May 9 she left Bahia.

At 3 o'clock in the morning of May 18 the Oregon arrived at Barbados. She took on coal there and departed that evening for Jupiter inlet, on the coast of Florida, where on May 24 she dropped anchor. On May 26 she was at Key West. And three days later she joined the American fleet in Cuban waters.

The Oregon's heroic part in the American sea victory off Santiago on July 3 still is well remembered. How she chased the fleeing Cristobal Colon, dropping 13-inch shells from her forward turret guns about the pride of the Spanish navy until the latter turned her bow onto the beach, is a story that still thrills the patriotic American. The Oregon on July 3, 1898, proved that her trip from Bremerton had been worth while.

Cervera's fleet destroyed and the Spanish menace in Atlantic waters removed, the Oregon was ordered to the Brooklyn navy yard. On Oct. 12 she began another voyage that was almost as remarkable as her cruise from Puget sound. In company with the battleship Iowa, the collier Scindia, the distilling ship Iris, and the refrigerator ship Celtic, she started back for the Pacific. The little squadron rounded the Horn, halted briefly at Callao, and set its course for the Galapagos. The Iowa and Scindia were detached and the other three vessels sailed to the Hawaiian Islands.

On March 18, 1899, the Oregon arrived at Manila.

Capt. Charles E. Clark, commander of the Oregon.

Capt. David Porter, commander of the Essex.

Essex's Fight with Phœbe and Cherub

By NORMAN INGREY

Santiago, Chile.

THIS is the story—unknown to most Americans—of one of the most gallant exploits in the history of their navy. It goes back to the "Moby Dick" days of blubber hunters and tells of successful Yankee commerce raiding in the remote waters of the south Pacific during the War of 1812 and of a famous sailor's fight against overwhelming British odds in Valparaiso bay.

⁂

It was on the afternoon of May 13, 1813, that Capt. David Porter of the United States frigate Essex made his first visit to Valparaiso, Chile, in the course of a cruise that became famous in maritime history.

He had sailed from Delaware bay on Oct. 27, 1812, and the original intention was that he should join forces with the Constitution and the Hornet off San Salvador on the coast of Brazil. Not finding either of these ships at the rendezvous, Captain Porter resolved to proceed into the Pacific alone. In the course of his voyage he captured the British packet Nocton, with $60,000 in specie, before he arrived off Valparaiso.

His frigate, the Essex, was built in Salem, Mass., in 1799. She was the smallest frigate of the United States navy, was of 850 tons, and carried 26 12-pounders on the main deck and 16 32-pound carronades, with two chase guns on the deck above. The crew numbered 328 men. Captain Porter was 31 years old when he took command of the Essex.

At the time of the cruise against British shipping in the South Seas there were 20 English and 23 American whalers in Peruvian waters alone. In those days before the exploitation of petroleum fields there was tremendous Anglo-American competition in the merciless pursuit of the great cetaceans. At least 300 blubber-hunting ships were in the south Pacific, and it offered a rich field for the commerce raider.

After refitting his ship at Valparaiso, Porter sailed along the coast of Chile and Peru, then among the Galapagos Islands, a great rendezvous for whaling ships of all nations, and by the following October he had captured twelve British vessels.

One of these, the Atlantic, he renamed the Essex Junior and armed her with 20 guns, 6-pounders and 18-pound carronades; manned her with a crew of 95 men, and sent her off under the command of Lieut. John Downes, who also took into Valparaiso the prizes Hector, Catharine, and Montezuma.

Three prizes were sent to the United States and two with the collected prisoners. The Essex then sailed for the Marquesas to refit, returning to Valparaiso with the Essex Junior in January, 1814.

Captain Porter's cruise in Pacific waters had been remarkably successful. The captured British vessels and their cargoes represented a value of not less than $3,000,000—a large amount of money in those days—while the prisoners numbered 360.

Not a few of these captured Britishers transferred their allegiance to the Stars and Stripes, a fact which considerably added to their anxiety later on when recapture seemed to be inevitable.

⁂

On Feb. 8 at dawn the British 36-gun frigate Phœbe, commanded by Capt. James Hillyar, accompanied by the 18-gun ship-sloop Cherub, Capt. Thomas Tudor Tucker, when standing off Valparaiso, spied the Essex and immediately put into the bay and anchored at no great distance from the American frigate.

The Chileans were then suffering the first pangs from the birth of their independence. The rival ships, therefore, for the time being were in a state of "armed neutrality," which, however, did not prevent the exchange of courtesies between the opposing captains when they met ashore.

Before the fight there was a curious interchange of fine sentiments carried on by flags.

The Essex hoisted a white flag with the inscription, "Free Trade and Sailors' Rights." The Phœbe answered by hoisting the ensign of St. George and the motto, "God and Country, British Sailors' Best Rights; Traitors Offend Both."

On this the crew of the Essex manned her rigging and gave three cheers, which the crew of the Phœbe returned.

The controversy was decisively closed on Feb. 12 when the Essex ran up another motto flag, "God, Our Country, and Liberty; Tyrants Offend Them."

Realizing the great odds against him, Porter exhausted his strategy in attempting to lure the British ships out of the bay so that the Essex and the Essex Junior might gain the open sea. The idea was then to rendezvous at the Marquesas.

The last fruitless attempt was made in the early afternoon of March 28—the day of the battle. The south-southeast wind freshened after noon, and at 3 p. m. the Essex made sail.

As she was rounding the point at the west end of the bay a heavy squall carried away her main topmast. The Essex now bore up, followed by both British ships, and at 3:40 p. m. anchored in a small bay about a mile to the eastward of Caleta point.

She then hoisted one motto flag at the fore and another at the mizzen topgallant masthead, one American ensign at the mizzen peak, and lashed another in the main rigging.

Not to be outdone in decorations, the British vessels hoisted their motto flags, along with a handsome displays of ensigns and Union jacks.

⁂

The unequal battle began about 4 o'clock. It is well described by a young midshipman 13 years old who was on board the Essex. This boy, who had been adopted by Captain Porter in New Orleans and was loved by him as a son, became a famous American seaman, known to the world in later years as Admiral David Glasgow Farragut. In after life Farragut spoke of his first battle in this way:

"I well remember the feeling of awe produced in me by the approach of the hostile ships; even to my young mind it was perceptible in the faces around me as clearly as possible that our case was hopeless. It was equally apparent that all were ready to die at their guns rather than surrender. At 3:45 they commenced firing, the Phœbe under our stern, the Cherub on our starboard bow; but the latter, finding out pretty soon that we had too many guns bearing on her, likewise ran under our stern. We succeeded in getting three long guns out of the stern ports and kept up as well directed a fire as possible in such an unequal contest."

The memory of the famous young midshipman and the accounts of Captain Porter and the British Captain Hillyar, as well as Chilean eyewitnesses ashore, all agree as to the course of the battle and bravery of the American officers and men.

There were most gallant but ineffectual attempts to close with the enemy, but the fates seemed against them. At one time the British were driven off to refit for half an hour. The Essex cut her cable and attacked both her opponents at once, but they withdrew again to a safer distance, where they could use their long guns.

Captain Porter then determined to beach and destroy his ship, but the baffling winds blew her back when within half a mile of the shore. He then anchored, hoping the enemy would drift out of range, but the cable was cut by a shot and his ship again drifted along with the foes that were destroying her.

She now was at the mercy of the enemy. The boats of the Essex were by this time all destroyed, but with three from the Essex Junior, sent by Lieutenant Downes, the specie and valuables on the ship were removed to the shore.

The two British ships bored the Essex through and through with incessant shots until its condition was pitiable. But the brave Americans fought on till after 6 o'clock, when the flag still proudly flew.

Her colors were twice shot away, and twice were they quickly restored in the fury of the battle.

⁂

The Essex at last caught fire, and the men came rushing up from below. Many of them were already on fire, and their clothes were stripped off as quickly as possible. Those for whom this could not be done were ordered to jump overboard to quench the flames.

Many of the crew and some of the officers, hearing the order to jump overboard, took it for granted that the fire had reached the magazine and that the ship was about to be blown up, so they leaped into the water also.

British historical accounts, which hitherto have not been corrected, erroneously state that the Americans leaped overboard and attempted to swim ashore to avoid being taken prisoners.

At last it became evident that the Essex was out of action and in danger of sinking with all her wounded aboard, and the painful order to haul down the colors was given at 6:30 p. m.

No better praise was spoken of Captain Porter's exploit than by the British Captain Hillyar, commanding the Phœbe. He said:

"The defense of the Essex, taking into consideration our superiority of force, the very discouraging circumstance of her having lost her main topmast, and being twice on fire, did honor to her brave defenders and most fully evinced the courage of Captain Porter and those under his command. Her colors were not struck until the loss in killed and wounded was so awfully great and her shattered condition so seriously bad as to render further resistance unavailing."

In this fight the Phœbe, from her crew of 300, lost her first lieutenant, William Ingram, and three seamen killed, four seamen and marines severely and three slightly wounded. She received seven 32-pound shot between wind and water and one 12-pound shot below water level. Her main and mizzen masts and her sails and rigging were shot to pieces.

The Cherub lost one marine killed, her commander severely and two marines slightly wounded.

The damage to the Essex, as testified by Captain Porter, was 58 killed and mortally wounded, 39 wounded severely and 27 slightly.

The Essex was transferred to the British navy, where she remained until 1837. Her subsequent history has been lost sight of.

⁂

It is to be noted that the whole fight took place within a neutral port, well within the three-mile limit. Joel Roberts Poinsett, the first diplomatic agent of the United States to any of the new states of South America, happened to be in Valparaiso at the time. He witnessed the fight from the shore.

The British action was undoubtedly a flagrant breach of neutrality of the port, and Poinsett did his utmost to persuade the governor of Valparaiso to open fire on the Phœbe and the Cherub from the forts. He continued his protest before the Chilean government in Santiago, but little could be done. The patriots were too busy at the time fighting the Spanish loyalists who were trying to reconquer the country.

David Porter, the hero of the fight in Valparaiso bay, had a distinguished naval career. He served for some time in the Mexican navy when that country was at war with Spain. In payment of his services he received a grant of land at Tehuantepec, and he was among the earliest advocates of an interoceanic canal.

President Andrew Jackson appointed him consul general to Algiers in 1830 and in the following year made him chargé d'affaires in Constantinople. He became minister there in 1841. He died in Pera, March 3, 1843.

David Dixon Porter, the famous son of a famous father, also distinguished himself highly in the American naval service, especially during the Civil war, while three other sons also figure in history.

Admiral Farragut was adopted by Captain Porter, who regarded him as a son. All his subsequent life the admiral remained in close touch with his foster brothers, especially with David Dixon Porter.

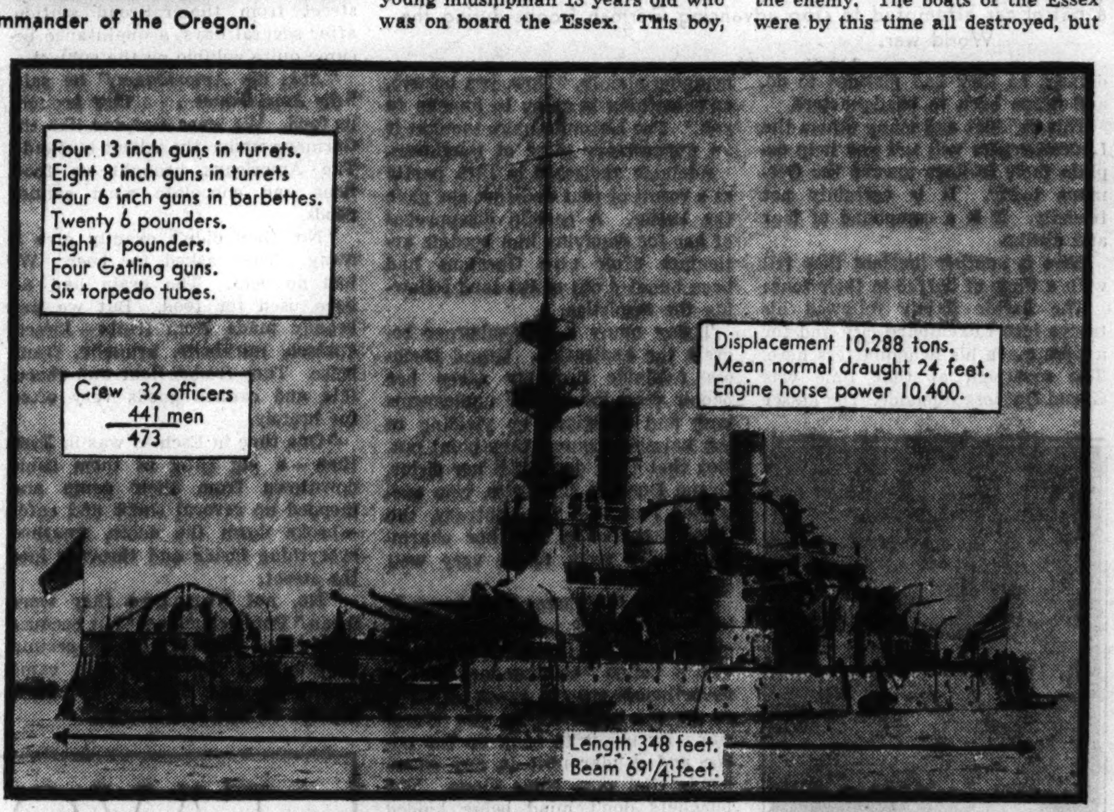

The U. S. S. Oregon as she appeared during the Spanish-American war. Later her appearance was altered by the substitution of a basket mast for the mast that shows in the illustration. The old vessel now is a war museum at Portland, Ore.

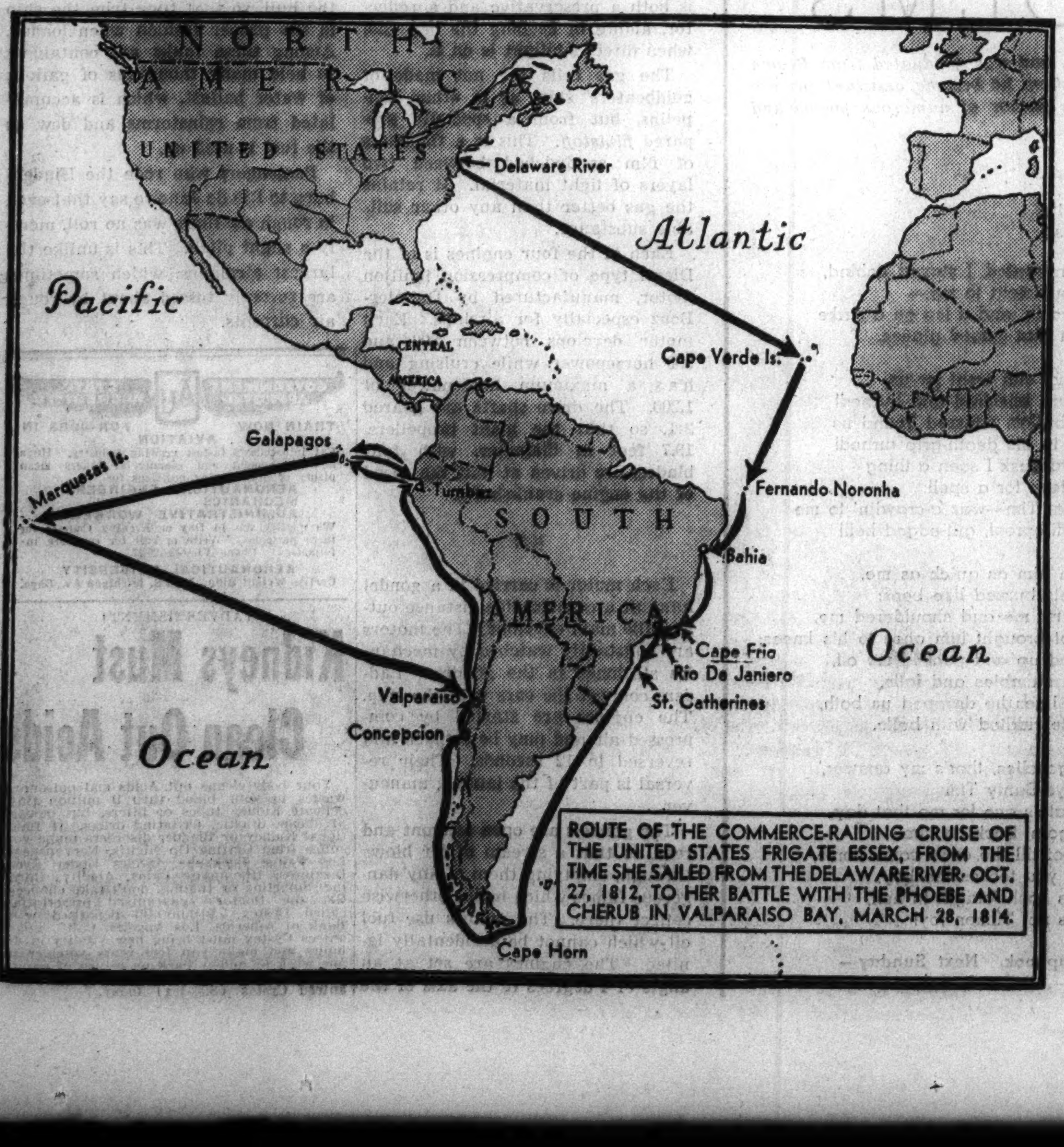

Hate and Murder Creep Into the Pitcairn Island Colony

Slip of Girl's Bare Foot Brings Evil Days

Mutineer Loses His Wife and Seeks Another

SYNOPSIS OF PREVIOUS INSTALMENTS

Capt. William Bligh sails from England on H. M. S. Bounty, bound for the islands of the south Pacific. The purpose of the voyage is to carry seedlings of the breadfruit tree to the West Indies, where it is expected they will thrive and provide an important element of food for the natives. Beaten back from Cape Horn by storms, Bligh makes for the Cape of Good Hope, and, sailing on into the east, Tahiti is sighted on Oct. 25, 1788. The crew of the Bounty finds life on the island delightful. The native girls are lively and the men friendly. Existence is marred only by the harshness of Captain Bligh. Breadfruit plants are obtained and after twenty-three weeks the home voyage is begun. Three weeks and three days later the mutiny bursts forth. Fletcher Christian and his followers seize Bligh and take over the ship. The captain and eighteen men are cast adrift in a small boat and the Bounty sails away. Fighting their way desperately through treacherous seas, the little launch finally, after forty-one days, reaches Timor and safety. The Bounty returns to Tahiti. Some of her men elect to stay. Christian and eight men, with some Tahitian men and women, again set sail for an unknown destination. England sends the warship Pandora to search for the mutineers. Fourteen are captured in Tahiti. Four are drowned when the Pandora is wrecked. Ten are returned to England and placed on trial before a naval court. Of these, three are hanged, three condemned but pardoned by the king, and four are acquitted. This great story of the sea has been compiled from authentic records.

By GUY MURCHIE JR.

INSTALMENT VII.

CHAPTER XX.

HIS MAJESTY'S armed vessel Bounty was outward bound from Tahiti to her last destination. Gently she shied from the tropic trade that bellied her topsails. She buried her broad nose in a curling napkin of foam that frothed and faded in greenish ovals as it drifted past her sides to be lost in the translucent endlessness of the southern ocean.

Only fifteen men were board, and twelve young women. This ratio—fifteen to twelve—seemed of minor significance at the time, but in the course of nine years it was to prove the cause of the murder of twelve of the men and the suicide of a thirteenth. For this company of twenty-seven souls was bound on a unique adventure, unparalleled perhaps in the history of the world. They were determined to bury themselves alive—to seclude themselves on some lonely South Sea isle that would hold them safely beyond reach of the rest of the earth as long as they should live.

Fletcher Christian, 25 years old, was their leader. He alone (with the exception of the soft-spoken Edward Young) among the nine white men, in that eighteenth century age of aristocracy, could be called a gentleman. The others looked up to him instinctively, even though two or three were older than he.

But among the nine Englishmen and their six Tahitian menservants and the dozen Tahitian girls who had been brought along as wives there was not one—not even Christian's own young black-eyed Isabella—who could take away his loneliness. The memory of that April day many months ago when in one brief hour of passion he had destroyed so much, and had removed forever any possibility of continuing his career, haunted him.

There was little to read aboard the Bounty but a Bible and a set of charts of the known seas. If Fletcher Christian had looked into the Bible, which he may well have done in his remorse, he might have chanced upon the beautiful 139th Psalm, which would have struck him as peculiarly fitting to his case. For in it is contained the passage:

O Lord, thou hast searched me, and known me . . .

Whither shall I go from thy spirit? Or whither shall I flee from thy presence?

If I ascend up into heaven, thou art there: if I make my bed in hell, behold, thou art there.

If I take the wings of the morning, and dwell in the uttermost parts of the sea;

Even there shall thy hand lead me, and thy right hand shall hold me. . . .

And then the dark-browed mutineer thought of the British navy with its relentless law, and of the ships of war that were perhaps that very minute on his trail, vowed to see him hang from the highest yardarm. And he looked at his charts and saw far to the east, in one of "the uttermost parts of the sea," a small island called Pitcairn.

This island had attracted his attention before, because he happened to have on board a narrative of "A Voyage Round the World" by one Capt. Philip Carteret, whose ship had been the only vessel ever known to have visited this remote speck—and that was just twenty-two years before.

Thinking this far-away Pitcairn Island might be just the place he wanted, the distraught leader picked up Carteret's book to reread a certain paragraph dated July, 1767. It said:

"We continued our course westwest till the evening of Thursday, the 2nd of July, when we discovered land to the northward of us. Upon approaching it the next day, it appeared like a great rock rising out of the sea: it was not more than five miles in circumference and seemed to be uninhabited. It was, however, covered with trees, and we saw a small stream of fresh water running down one side of it. I would have landed upon it, but the surf, which at this season broke upon it with great violence, rendered it impossible. I got soundings on the west side of it, at somewhat less than a mile from the shore, in twenty-five fathoms, with a bottom of coral and sand; and it is probable that in fine summer weather landing here may not only be practicable but easy.

"We saw a great number of sea birds hovering about it at somewhat less than a mile from the shore; and the sea here seemed to have fish. It lies in lat. 20° 2' south, long. 133° 21' west. [This statement was later found to be incorrect.] It is so high that we saw it at the distance of more than fifteen leagues; and it having been discovered by a young gentleman, son to Major Pitcairn of the marines, we called it Pitcairn's Island. This young man was unfortunately lost in the Aurora." (His father, Major Pitcairn, was later killed at the battle of Bunker Hill, in America, in 1775.)

Two weeks afterward, as the sun rose in a flood of gold from the east, the Bounty's little crew beheld land standing high in the sea almost dead ahead. The vessel's fore jib reached out eagerly in the early light. Fletcher Christian had in truth taken "the wings of the morning" to "dwell in the uttermost parts of the sea."

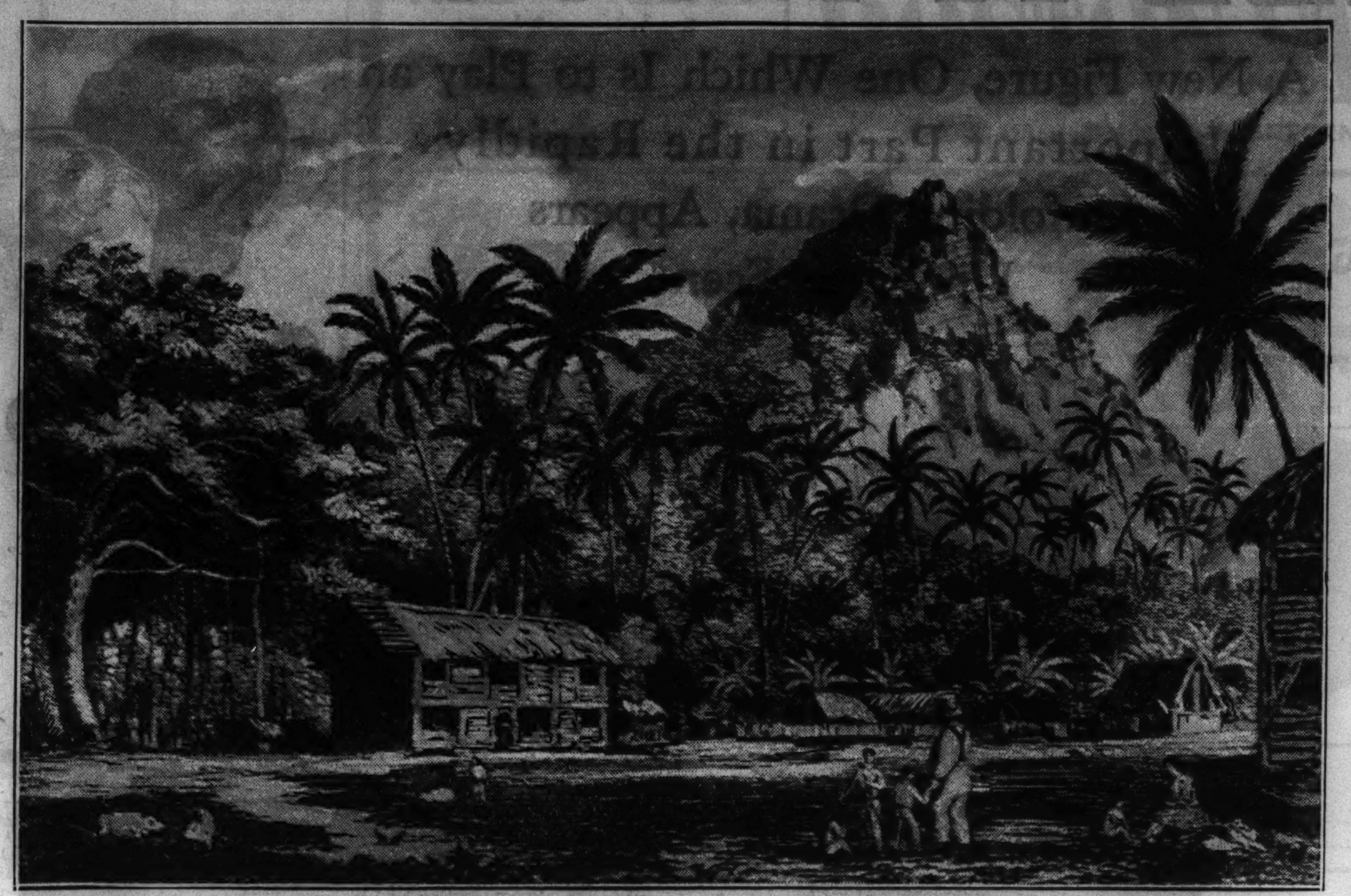

Residence of John Adams (Alexander Smith) on Pitcairn Island. The drawing was made by Lieutenant Smith of the British warship Blossom on a visit of the vessel to the island and was published in 1831.

CHAPTER XXI.

WHEN the Bounty's anchor plummeted to the sandy bottom a hundred yards off shore that afternoon Christian knew he had found Pitcairn's Island, even though his calculation of the latitude and longitude did not quite check with that given by Captain Carteret. The island towered high from the surf-beaten beaches, set on dizzy cliffs with a tall peak at either end and a generous expanse of meadow and rich wooded land covering the uneven plateau between.

In every particular but longitude and latitude the island answered Carteret's description, and when a boat had been sent ashore to make a perilous landing in the surf Christian and his men scrambled over the rocks and laboriously climbed the bluffs to find a country of plentiful fruits and good soil in which to plant the many young trees and seeds brought from Tahiti.

Christian was elated. Here was his home at last. The other men agreed with him and began to explore their new domain with considerable excitement. Wood there was a-plenty for building houses, and there was sufficient water for all their needs. Furthermore—and this might possibly prove important, thought Christian—the cliff passes up which one had to climb to reach the interior of the island were so few and steep that they could be maintained by a dozen men against an army. There were also several large caves which could be made into nearly impregnable fortresses.

As he was pondering these remote contingencies Christian's eye fell upon a stone that had obviously been carved by a human hand. Approaching the object, which was at the head of a cliff, he saw several other somewhat similar images in stone and the remains of what appeared to be Polynesian *morais* (shrines) and some carving of crude figures in the side of the cliff.

Perhaps the island was inhabited? Certainly there had been inhabitants here at some time. If natives were still here they must be this minute concealing themselves, probably in preparation for an ambush.

Christian and his men proceeded cautiously, but, finding no signs of recent habitation, soon realized there was no danger from that score. They brought their pigs, goats, cats, and chickens ashore and unloaded everything of value from the Bounty. Then, with a feeling of finality that brought tears to some of their young eyes, they set fire to the sturdy vessel and watched her go up in smoke—and with her their last contact with the world outside their two-mile perch of wooded rock.

This precaution, which was taken in order to prevent any passing ships from knowing Pitcairn Island was inhabited, may possibly have later saved the nine fugitives from ignominious deaths at the yardarm. At least it is known that four ships passed within sight of Pitcairn without stopping between 1790, when the mutineers arrived, and 1808, when Capt. Mayhew Folger of Boston dropped anchor there. One of these probably was the Pandora, which, under the command of Captain Edwards, had been sent out by the British admiralty to apprehend Christian and his men.

It is known that the Pandora discovered and named Ducie Island, which lies about 400 miles due east from Pitcairn, and the route from Ducie to Tahiti, over which the Pandora sailed in March, 1791, passes only a few miles north of Pitcairn. Since Pitcairn Island, owing to its unusual height, can be seen from a ship's masthead fifty miles away, it is well within the realm of probability that Edwards actually sighted Christian's retreat on the horizon but passed it by in his haste to get to Tahiti, which island, in Bligh's stated opinion, had the greatest lure for the mutineers.

Christian's judgment in isolating himself on Pitcairn, from which he had no escape should a ship of war have landed there, seems now of doubtful wisdom. A larger land, like Hawaii, Luzon, or the little-known continent which was to become Australia, would have offered plenty of opportunity for escape even after a warship landed. But Christian knew almost nothing of these places, or of the temperament of the natives in them, and in his haste and distraction sailed for the most isolated habitable land he had ever heard of.

And so January, 1790, found the nine white men with their eighteen Tahitian helpmates on Pitcairn's fertile heights, sweating away with the Bounty's few tools to clear and plant their land. Taro, yam, and sweet potato plants they had brought from Tahiti, as well as young breadfruit and coconut trees. These they planted, each white man taking a good-sized plantation for himself.

The Tahitian men were given no land of their own, but had to work on the Englishmen's estates, their positions being little better than slaves. They were disappointed at this treatment, but the Tahitian girl wives of the white men made no intercession in their behalf, and so they grumblingly submitted.

Time drifted on. Day followed day. Month followed month. And the seasons were good, and the transplanted vegetables flourished, bringing a promising prosperity to the nine households as the second year became the third.

Fletcher Christian now led his fellow islanders only by his example, for the men, scattered on different plantations, lived their lives about as they saw fit. Christian was cheerful and uncomplaining about the constrained lot that fate had dealt him, and according to Captain Beechey, a mariner who landed at Pitcairn in 1825 and talked with the last surviving mutineer, Alexander Smith, Christian's "example was of the greatest service in exciting his companions to labour. He was naturally of a happy, ingenuous disposition and won the good opinion and respect of all who served under him, which cannot be better exemplified than by his maintaining under circumstances of great perplexity the respect and regard of all who were associated with him up to the hour of his death."

But Christian, even though he had resigned himself to spending the rest of his days on the island, must have passed through moods of black despair over the apparent futility of trying to make something out of his shattered life. Certainly he must have felt himself a failure as the foolish, petty tyrannies of the men he had led to this refuge began to stir up hatred and finally violence of the most desperate sort, ending only when the entire colony had been all but slaughtered out of existence.

CHAPTER XXII.

THE evil days of Pitcairn began with the accidental slip of a bare foot only a month after the people had landed there. The foot belonged to the young Tahitian wife of John Williams, and it slipped as she was searching for birds' eggs among the cliffs, causing her to fall and be killed.

Williams, who had been the armorer on the Bounty, took his loss stoically enough at first. But as the lonely months dragged by he naturally began to look on the other men's wives with longing eyes.

Now for the first time the great mistake of bringing so few women with them dawned on the mutineers.

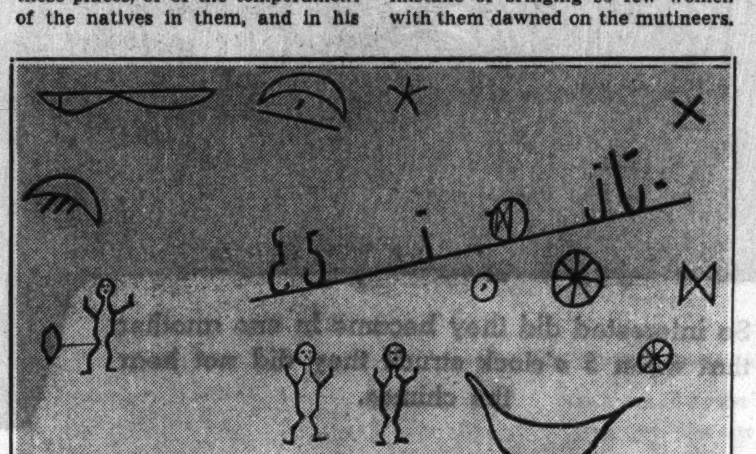

Carvings found by mutineers on arrival at Pitcairn in 1790. They are on a rock cliff at a point called "the Rope" because a rope was used in climbing there.

Williams began to talk of leaving Pitcairn Island in a small boat saved from the Bounty if he could not have a new wife. But the other white men naturally did not want to lose either their boat or the one man among them who was an experienced armorer. Still less did any of them want to give up his wife.

However, among the six Tahitian men, three had wives. And at last, very reluctantly, the white men decided to turn over one of these girls to Williams. After much wrangling with the justifiably outraged Tahitians, the wife of a man called Talaloo was selected. She willingly accepted the change in her fortunes, for all the Tahitian women seemed to have a partiality for white men; and Williams was, of course, delighted.

But the brown men resolved to take action against the whites before all of them lost their wives, and immediately began to plot their revenge. This was in the year 1791, and, had the scheme succeeded, all of the Englishmen would have been killed.

Luckily for the whites, however, the brown women learned of the plot and lost no time in imparting it to them by singing a song of which the words were: "Why does black man sharpen ax? To kill white man."

On realizing what was afoot Christian immediately took his gun and went after the conspirators. But he loaded it only with powder, for his thought was that he could frighten the Tahitians into abandoning such a rash plan without physically injuring them.

On meeting one of the brown men named Ohoo he fired at him, whereupon Ohoo, thinking a bullet had just missed him, fled into the woods with Talaloo. By this time the other Tahitian men knew their plot was discovered and discreetly tried to purchase pardon by promising to murder Ohoo and Talaloo.

Christian did not approve this plan, but the brown men were so anxious to clear themselves that they carried it out anyway, in a most treacherous manner. Ohoo was betrayed and murdered by his own nephew, and Talaloo, after an attempt to poison him had failed, was dispatched by one of his closest "friends' through the aid of his wife, the very woman for whose love he had hatched the whole plot.

Peace reigned after this double murder for about two years. But two of the white men, Matthew Quintal and William McCoy, both coarse and uneducated sailors, were the cause of repeated complaints on the part of the Tahitian men, whom they bullied and abused in a shameful manner. When finally convinced that further words were useless, the Tahitians plotted again, this time taking pains to let none of the women know their desperate designs. On Sept. 22, 1793, they actually attempted the execution of a careful plan to kill all nine of the white men, starting with their old enemy, Williams.

What happened on this fateful day is known to the world only through the lips of Alexander Smith, the last surviving mutineer, who told it to sea captains who put in at Pitcairn in his old age, and through the diary of the next-to-last surviving Englishman, Edward Young, who was an educated and cultured man, but died before the first ship arrived.

Here is the most detailed and reasonable account of the bloody struggle, from the pen of Capt. F. W. Beechey, who landed at Pitcairn in 1825 and had access to both of the above sources:

"It was agreed that two of the blacks, Timoa and Nehow, should desert from their masters, provide themselves with arms, and hide in the woods, but maintain a frequent communication with the other two, Tetaheite and Menalee; and that on a certain day (Sept. 22nd) they should attack and put to death all the Englishmen when at work in their plantations.

"Tetaheite, to strengthen the party of the blacks on this day, borrowed a gun and ammunition of his master, under the pretence of shooting hogs, which had become wild and very numerous; but instead of using it in this way, he joined his accomplices, and with them fell upon Williams and shot him. Martin (another Englishman), who was at no great distance, heard the report of the musket, and exclaimed, 'Well done; we shall have a glorious feast today,' supposing that a hog had been shot.

"The party proceeded from Williams' towards Christian's plantation, where Menalee, the other black, was at work with Mills and McCoy (two more Englishmen), and, in order that the suspicions of the whites might not be excited by the report they had heard, requested Mills to allow him (Menalee) to assist in bringing home the hog they pretended to have killed. Mills agreed; and the four, being united, proceeded to Christian, who was working at his yam-plot, and shot him. . . .

"McCoy, hearing his groans, observed to Mills, 'There is surely somebody dying,' but Mills replied, 'It's only Mainmast (a name for Christian's wife) calling her children to dinner.'

"The white men being yet too strong for the blacks to risk a conflict with them, it was necessary to concert a plan in order to separate Mills and McCoy. Two of them accordingly secreted themselves in McCoy's house, and Tetaheite ran and told him that the two blacks who had deserted were stealing things out of his house.

"McCoy instantly hastened to detect them, and on entering was fired at; but the ball passed him. McCoy immediately communicated the alarm to Mills, and advised him to seek shelter in the woods; but Mills, being quite satisfied that one of the blacks whom he had made his friend would not suffer him to be killed, determined to remain. McCoy, less confident, ran in search of Christian, but finding him dead, joined Quintal (who was already apprised of the work of destruction, and had sent his wife to give the alarm to the others), and fled with him to the woods.

"Mills had scarcely been left alone, when the two blacks fell upon him, and he became a victim to his misplaced confidence in the fidelity of his friend. Martin and Brown (the latter an assistant botantist from the Bounty) were next separately murdered by Menalee and Tenani; Menalee effecting with a maul what the musket had left unfinished. Tenina, it is said, wished to save the life of Brown, and fired at him with powder only, desiring him at the same time to fall as if killed; but, unfortunately, rising too soon, the other black, Menalee, shot him.

"Smith was first apprised of his danger by Quintal's wife, who, in hurrying through his plantation, asked why he was working at such a time. Not understanding the question, but seeing her alarmed, he followed her, and was almost immediately met by the blacks, whose appearance exciting suspicion, he made his escape into the woods. After remaining three or four hours, Smith, thinking all was quiet, stole to his yam-plot for a supply of provisions; his movements, however, did not escape the vigilance of the blacks, who attacked and shot him through the body, the ball entering at his right shoulder, and passing out through his throat.

"He fell upon his side, and was instantly assailed by one of them with the butt end of his gun; but he parried the blows at the expense of a broken finger. Tetaheite then placed his gun to his side, but it fortunately missed fire twice. Smith, recovering a little from the shock of his wound, sprang on his legs, and ran off with as much speed as he was able, and fortunately outstripped his pursuers, who seeing him likely to escape, offered him protection if he would stop.

"Smith, much exhausted by his wound, readily accepted their terms, and was conducted to Christian's house, where he was kindly treated. Here this day of bloodshed ended, leaving only four Englishmen alive out of nine. It was a day of emancipation to the blacks, who were now masters of the island, and of humiliation and retribution to the whites."

The four armed Tahitian men now remained in the little village which lay hidden in the trees overlooking Bounty bay. The four Englishmen were divided. Two of them, Quintal and McCoy, the uncouth sailors whose tyranny was perhaps the principal cause for this disastrous uprising, were in hiding in the forest. The other two, Smith and Young, were staying in Christian's house in the village. Smith was being cared for by the women as he recovered from his wound, while the gentlemanly Young, the great favorite of the women and who had been secreted by them during the attack, was also brought there.

"The party in the village lived in tolerable tranquillity for about a week," continues Beechey's account, "at the expiration of which, the men of colour began to quarrel about the right of choosing the women whose husbands had been killed; which ended in Menalee's shooting Timoa as he sat by the side of Young's wife, accompanying her song with his flute.

"Timoa not dying immediately, Menalee reloaded, and deliberately dispatched him by a second discharge. He afterwards attacked Tetaheite, who was condoling with Young's wife for the loss of her favorite black, and would have murdered him also, but for the interference of the women. Afraid to remain longer in the village, he escaped to the mountains and joined Quintal and McCoy, who, though glad of his services, at first received him with suspicion.

"This great acquisition to their force enabled them to bid defiance to the opposite party; and to show their strength, and that they were provided with muskets, they appeared on a ridge of mountains, within sight of the village, and fired a volley which so alarmed the others that they sent Smith to say, if they would kill the black man, Menalee, and return to the village, they would all be friends again. The terms were so far complied with that Menalee was shot; but, apprehensive of the sincerity of the remaining blacks, they refused to return while they were alive.

"Smith says it was not long before the widows of the white men so deeply deplored their loss that they determined to revenge their deaths, and concerted a plan to murder the only two remaining men of colour. Another account, communicated by the islanders, is that it was only part of a plot formed at the same time that Menalee was murdered, which could not be put in execution before. However this may be, it was equally fatal to the poor blacks.

"The arrangement was that Susan should murder one of them, Tetaheite, while he was sleeping by the side of his favorite; and that Young should at the same instant, upon a signal being given, shoot the other, Nehow. The unsuspecting Tetaheite retired as usual, and fell by the blow of an axe; the other was looking at Young loading his gun, which he supposed was for the purpose of shooting hogs, and requested him to put in a good charge, when he received the deadly contents."

The concluding instalment of "The True Story of the Bounty" will appear in next Sunday's Tribune.

Thursday October Christian, son of Fletcher Christian, leader of the Bounty mutineers. Born on Pitcairn on a Thursday in October, 1790.

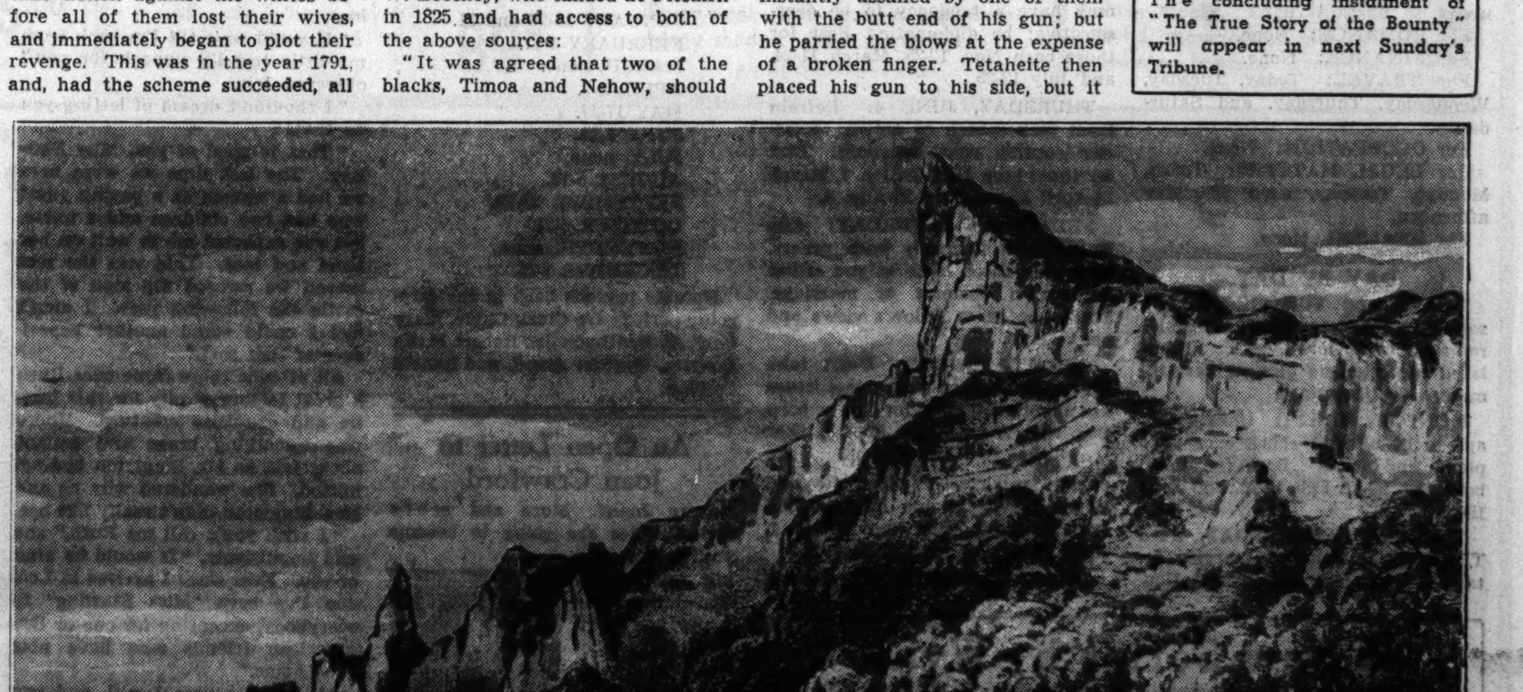

"Landing in Bounty Bay, Pitcairn Island." Reproduced from a sketch made by Capt. F. W. Beechey, who visited the island in 1825 and made the drawing from descriptions of the event as given him by Alexander Smith.

AND CALL IT ACCIDENT

By MRS. BELLOC LOWNDES

A New Figure, One Which Is to Play an Important Part in the Rapidly Unfolding Drama, Appears Upon the Scene

KIDD 35

So interested did they become in one another that when 5 o'clock struck they did not hear the chimes.

THE STORY TO DATE

Though her childhood sweetheart, faithful George Dwight, pleads with her to come home to America and marry him, Ruth Starling insists on staying in London and using her recently inherited wealth to go on the stage. Through her London lawyer, Mr. Singleton, Ruth meets Capt. Philip Trefane and his wife, Iris, two scheming adventurers. Captain Trefane is interested in theatricals, though short of capital. Ruth offers to put $250,000 into a theatrical venture under his management. His aunt, the Marchioness Cicester, is loaning the Trefanes her old Cornwall castle for the summer, and Ruth accepts their offer to stay with them as a paying guest. Captain Trefane, using his contract with Ruth as security, insures her life in his favor. Iris hires a fortune teller to tell Ruth that her association with them will be "all roses," though the woman hints to Ruth of dire happenings.

INSTALMENT IV.

THREE days after her interview with the famous London fortune teller, Ruth Starling stepped down onto a tiny railway platform within sight of the deep blue Cornish sea.

A moment later she saw Philip Trefane eagerly looking out for her, and as their eyes met an expression of pleasure flashed into his fair tanned face, and the American girl felt a thrill of real joy. Consciously she told herself how great was her good fortune to have made friends with such a warm-hearted and attractive pair as were this man and his lovely wife!

They clasped hands and Ruth noticed that he looked quite different from the last time she had seen him, when he had brought to her hotel what he had called "their informal little agreement" for her to sign. His face had then borne a tired and anxious expression; also his manner had been brusque and a trifle awkward.

Today he was wearing well-cut knickerbockers and a rough tweed coat, for there was a touch of keenness in the air which was pleasant to one who had just spent three weeks in a hot airless city.

"Welcome to Cornwall!" he exclaimed heartily, while the one porter was dealing with what looked like a great deal of luggage heaped up on the narrow platform.

"Now isn't my wife a clever woman? I thought you'd bring a couple of suitcases, but she was certain you'd have a regular trousseau! It's thanks to her that there's a van for your things, as well as the closed motor car lent us by my aunt. Lady Cicester didn't want you to be blown about in our ramshackle open flivver, for one never knows what the weather's going to be like in this part of the world." As he spoke he was leading her through a rustic gate which gave on to a sandy road.

They had been driving for about twenty minutes when her companion exclaimed: "Now look to your right!"

Quickly she obeyed, and the vast gray stone mass of Perranuth castle rose before her, appearing even more imposing and magnificent than she had expected.

When they had nearly reached the square platform where terminated the flight of granite steps, he shouted, "Iris!" and the oak door swung open, revealing Philip Trefane's wife framed between two stone pillars.

"I'm afraid you must be very tired, Miss Starling. Some people like to go straight off to bed when they arrive here from London," she observed in the low peculiar voice Ruth had found enchanting at their first meeting at the Dragon club.

"I'm not a bit tired!"

The speaker felt a sudden dread of being maybe banished to her own room—perhaps being even made to go to bed on this glorious afternoon! So she was relieved to hear the other's quick reply: "Then come into the great hall and we'll have tea there. By the way, I know Americans don't always like tea, so there's coffee, too."

She opened a door leading straight from the small paneled lobby into a vaulted apartment of magnificent proportions. On the left wall, above the deep fireplace, hung a contemporary portrait of Charles II., and underneath the date 1644.

"He was our last royal visitor," said Ruth's hostess, smiling what the other was soon to learn was her usual slightly cynical, disillusioned smile.

As she spoke she was walking across the stone flags to where stood, in the deep embrasure of the further window, a round oak table laden with cakes, cut bread and butter, and jam. On a narrow table near by stood a teapot, cream, milk, sugar, and a coffee pot; also two spirit lamps.

"We have all our meals on this table when we're only a small party. It's pleasant to feel as if the sea was all round us."

Philip Trefane now came into the hall, and he bent down and gave his wife a quick kiss on her shining auburn hair.

Philip sat down in one of the three easy chairs and, addressing Ruth, he exclaimed: "You should have seen the place when we came here for our honeymoon six years ago! That girl of mine worked like a beaver, and made me work, too, to get it shipshape. In fact, I've had a very soft spot for both cooks and housemaids ever since; and we didn't finish the job till three years ago. Still, I shall never forget our honeymoon."

Then Trefane asked abruptly, "Where's Helen?"

A FROWN came over the beautiful face of Iris Trefane. "She's in the studio, of course. Please don't try and dig her out, Phil."

"You're wrong, dear, she ought to be pulling her weight."

"You'll never make her do that," and the tone was contemptuously scornful.

He threw a quick look at Iris, and then he addressed Ruth Starling. "I can't remember if I told you that I have a stepdaughter called Helen Bates? I'm sorry to say she's a most tiresome little girl." He waited a moment, "Did Mr. Singleton mention her?"

"I think he did," said Ruth, feeling uncomfortable.

"It's a dangerous thing talking secrets while that girl's about," said Iris dryly. In a different tone she addressed her husband: "Talking of food, I suppose you remembered to call at the butcher's and at the fishmonger's in Lilyford, Phil?"

There came a look of real anxiety in her eyes. "You didn't forget to do that—or did you?"

"Lord! I do believe I did. Darling—you did marry a fool!"

Did there come a spasm of annoyance over Iris' face? Yes, but it was scarcely there before it had gone.

"Don't worry, Phil; I've nothing to do this afternoon, and you and Miss Starling must have plenty to say to one another. So if you'll get out the car, darling, I'll motor into Lilyford and pick up the meat and fish.

"But before I leave I should like to show Miss Starling her room." As, followed by Ruth, she walked with light, swift strides out of the great hall, she exclaimed: "I'm afraid you won't find the winding stone steps in the tower easy to negotiate, especially at first. But you'll be quite safe if you hold on to the rope as you come down. If I were you I'd hang on to it, too, as you go upstairs. That's the one thing Phil's aunt, Lady Cicester, is particular about. She often has the rope tested, for she doesn't want any one to fall down and so have to be laid up at the castle!"

And it was true that the high stone treads were badly worn, though Ruth would not have noticed the fact but for Iris' warning.

On being ushered into her vast bedchamber, the newcomer felt as if she was playing a part in an historical play. The bed was a Jacobean four-poster, hung with turquoise blue damask silk, and plain silk of the same shade lay under the piece of beveled glass on the oak dressing table. Above the deep fireplace hung an ancient piece of tapestry. A mirror had been fixed on to the stone wall, and as she saw herself reflected in its gleaming surface Ruth felt more than satisfied with her romantic surroundings.

"If you'll wait till I'm back from my little trip I'll unpack for you," observed Iris.

"I shouldn't dream of letting you do that!"

"That is good of you, Miss Starling. The last time we were here we had a woman as a paying guest who had two children and a nurse, but she expected me to wait on her hand and foot. That was the real reason we refused the loan of the castle the following year. I didn't feel I could stand another experience of that sort."

All at once there came over Ruth a great feeling of pity for this fragile and exquisite creature. There was something brave and gallant about Iris, as Mr. Singleton had admitted. She wondered why he and Mrs. Singleton didn't really like her.

"I wish you'd call me Ruth," she said impulsively. "It would be kind of you. Ever since I arrived in London I've been 'Miss Starling' to everybody, excepting for one or two American friends who have now gone home."

"Why, of course I will, and you must call me Iris. Come over here to the window. Before going downstairs I'd like to show you the manor house, where Lady Cicester lives with her son during the summer months of the year." And, as Ruth obeyed her, "It's that white building embedded in a wood. As a matter of fact, there are some beautiful gardens surrounding the house, but you can't see them from here." She paused: "I shall have to take you there tomorrow, for Lady Cicester is aching to see you."

Again there came that edge of sarcastic contempt in the voice Ruth found so alluring.

She turned away from the window and when actually at the door she turned around: "I'm glad we're going to be friends, Ruth."

Without waiting for an answer she shut the door noiselessly.

A few moments later, while Ruth was engaged in unpacking the considerable possessions she had accumulated during the last few months, a cheerful looking country girl came in to ask if there was anything she could do for the visitor.

The wind had died down, and suddenly Ruth felt it oppressively hot. "Is it possible to bathe in the sea from the castle?" she asked.

"O, yes, miss! Yesterday Capt. and Mrs. Trefane went out in the boat and swam about like fishes. We could see them from the kitchen window; they are grand swimmers."

When she went down at 8 o'clock she found both her host and hostess had dressed for dinner, though they all waited on themselves. It was, however, as the captain said, "great fun," the more so that the food, if simple, was exceedingly well cooked and daintily served.

After dinner Ruth and Phil, as his paying guest was now bidden to call Capt. Trefane, settled down to the delightful task of planning out the various scenes of the play, "A Daughter of Heth," of which she had acquired the rights. At one point she had occasion to read a few lines of the dialog, and he exclaimed admiringly, "You have what I call a perfect stage diction, Ruth!" She would, in very truth, not have believed her ears had she overheard the interchange of words between the husband and wife as soon as they had bidden her a cordial good-night: "That girl, darling, will never make an actress. I don't wonder she had an awful flop in New York."

And the grim answer: "It's your job to make her into a success. You've got to do it."

"I know that—damn her!"

"WHAT sort of frock ought I to wear this afternoon?" Ruth felt a little afraid at the thought of Lady Cicester's critical eyes. Both her new friends, since her arrival at the castle, had constantly spoken of Capt. Trefane's aunt in a scoffing and contemptuous way; and yet, even in the short time she had known them, the American girl had come to know how important a part "the marchioness," as they called her now and again, played in their lives.

Iris looked consideringly at her paying guest.

"If I were you I should wear something fresh and cool looking on this broiling day. Lady Cicester still wears absurd looking widow's weeds, but she likes what she calls 'young women' to wear pretty clothes; although she doesn't approve of my looking smart, as I'm only a poor relation."

"That means you must go in tatters, darling, and Miss Starling must bring out some glad rags," said Philip gayly.

Iris again turned to Ruth. "She is sending her own car for you and me, but Philip will have to walk, for he is not expected till late tea."

"I don't intend to go there today," he said in a lazy tone. "Besides, she had better interview us piecemeal. That will make her fun last longer."

Addressing Ruth Starling, he continued: "My aunt is a regular old worldling. She lives here because her son, Lord John Pendervil, hates London."

"The castle is hers, too, for her life," broke in Iris.

"What is he like?"

"He is a monster and ought to have been stifled at birth," said Philip savagely. "And the pity of it is he'll soon be a marquis, for his elder brother is slowly dying. He had an awful head wound in the war and has been what's called 'under care' ever since. He was a splendid looking man. John's the ugliest human being I have ever seen, yet his one wish in life, both at college and afterward, was to be an actor! For two or three years he did quite a lot in that way, of course as an amateur. As might have been expected, he fell into the hands of an old harridan who skinned him out of the little money he had."

"Why didn't he go on the real stage?" asked Ruth.

"Because if he had his father would have cut him off with the proverbial shilling. As it is, he's a rich man. His hobby is wood carving, and he has a wonderful carpenter's shop, but neither Iris nor I have ever been asked to see it. John is a queer bloke. You're not likely to see him, for he's very shy and generally hides when there's a new face about."

Two hours later Ruth heard her hostess' voice outside her bedroom door: "The car's come — you ready?"

"Quite ready, and I've written a lot of letters for the American mail."

Ruth was now standing before her dressing table, and Iris gave a gasp of envy as she noted every detail of the dainty looking white dress made of eyelet embroidery the girl was wearing. A bow of the same material formed the only trimming on the broad brimmed chip straw hat.

"Why, Ruth, you look swell—no other word will do!" she exclaimed. "I wish more than ever you had let me unpack for you, for I would have enjoyed seeing all your beautiful clothes!"

A quarter of an hour later the luxurious car was speeding up a broad drive toward an imposing white mansion set in beautiful, but formal, gardens.

"Why, there is Cousin John, waiting for us at the door," Iris observed. "I've never known him to do such a thing before."

LORD JOHN PENDERVIL was exceptionally tall and had a bony, ill-shaped, freckled face. His strangeness of appearance was increased by a rough thatch of red hair. Even so, as Ruth stepped out of the car she noticed that the bright blue eyes set in that curious face seemed alive with intelligence and that the large mouth held a humorous challenge. Unlike most men, this man appeared to most advantage when he laughed.

He conducted Iris and her friend through a hall hung with sporting trophies and then along a broad corridor lined with old tapestries, leading into a drawing room where some fine pictures looked well in conjunction with a number of splendid old eighteenth century pieces of furniture.

"Even mother considers it warm today, so she is waiting for you under the cedar tree!" exclaimed Lord John.

But as they stepped through a French window onto the lawn Ruth saw a short, stout old lady walking toward them dressed in deepest mourning and wearing a mushroom hat which partially concealed a small, white, fretful looking face which no doubt had been piquant and pretty fifty years ago. In her right hand she held a black ebony stick, which she twirled now and again in the air, in a vain attempt to keep four yapping Pekingese dogs in order.

Now only an hour ago Lady Cicester had reread a typewritten letter written in answer to hers by Mr. Singleton. He had added a postscript in his own handwriting: "The Trefanes' paying guest at the castle is named Ruth Starling. Though an actress, she is a very wealthy young lady, and I wish she would give up the stage and marry some nice Englishman. My wife and I think her one of the nicest girls we have met for years."

Though she would have indignantly denied it, her ladyship was passionately fond of money, and she therefore looked with special interest at the American girl. Furthermore, she felt honestly charmed with Ruth's fresh, dainty appearance and quiet, pleasant manner.

"Perhaps you would like to take a little turn before tea, Miss Starling? My son and I are proud of our old house and its contents," and then, in a less kindly tone, she exclaimed: "As for you, my dear Iris, I have a hundred and one things I want to know about you and Phil! By the way, I trust you are all comfortably settled in at the castle?"

There then began for Ruth an agreeable hour, for, as she and Lord John sauntered through the large rooms of the manor house, and even went upstairs to see the wide, beautiful views of sea and land from the windows there, she felt herself talking more freely to her curious looking escort than she had done to any one else since she had first come to England.

HE DREW from her the whole story of her theatrical longings and ambitions, and listened, or so she felt, with a sympathy and understanding different to that shown by her good new mentor and friend, Philip Trefane. Even when they were talking over the details of her play and of its coming production Philip somehow made her feel that he did not take her seriously as an actress. This stranger did.

At first Lord John took her out of doors and, unlocking the door of a tiny cottage which contained his workshop, he showed her some of his carving. So interested did they become in one another that, when 5 o'clock struck, they did not hear the chimes and two men servants, whose haughty manner amused Ruth, were sent to find them to say tea was ready.

How astonished the girl would have been to learn that as the two walked toward the cedar tree under whose branches Lady Cicester and Iris Trefane were seated there sprang up in the heart of Lord John's old mother a sudden, secret, fantastic hope.

There was an expression on her son's face that both surprised and moved her hard old heart. She had many unpleasant peculiarities, but she truly loved the one ugly duckling of her brood, and she would have given a great deal to see him happy, which she well knew he was not. Also, as he would soon be the head of a noble clan, it was all-important, from her point of view, that he should marry.

She had been asked, in a semi-official way, if she would entertain for a few days the American ambassador, who was shortly to make a motor tour of the west of England. She had quite made up her mind to say no—that she did not feel up to entertaining a big house party—but now she unmade her mind and determined to say yes.

Choosing a moment half way through tea, she observed: "I am having a small house party to meet your ambassador in a fortnight from now, Miss Starling, and I hope Philip and Iris will spare you to come here on a short visit. I mean from a Friday to a Tuesday." She turned to her nephew's wife: "Of course, we shall hope to see you for luncheon and for dinner at least once, but I can't offer to put you up, my dear, for the house will be full."

To that observation Iris Trefane made no answer. She could see into the old lady's mind as clearly as though she were looking through a window, and what she saw both frightened and angered her.

"I'm afraid we ought to be going home now, Aunt Albinia," she said coldly. "We have to dine quite early, as the day maids won't stay late."

"Nonsense, my dear! It's not near dinner time."

"I have to supervise the cooking of the dinner."

"Then why not leave Miss Starling here for another half hour? My car can take you home and then come back for her."

But Ruth, rising from her chair, exclaimed: "I should have liked to stay, Lady Cicester, but I have letters to finish for tomorrow's post."

(Copyright: 1936: By Mrs. Belloc Lowndes.)

[To be continued.]

AS ABOVE • SO BELOW

Look for your birthday or the group in which it appears thorughout the following notes — it may be mentioned more than once. Mark it with a pencil wherever you see it, and then heed the counsel given.

By WYNN

This Week's Opportunities for All of Us

For BUYING: Monday, Tuesday, Wednesday, Thursday, and Saturday.

For SELLING: Monday, Tuesday, Wednesday, Thursday, and Saturday.

For ROMANCE: None.

For FINANCE: None.

For TRAVEL: Today, Tuesday, Wednesday, Thursday, and Saturday.

For OCCUPATION: None.

For LEGAL MATTERS: Today, Monday, Tuesday, and Thursday afternoon.

For HEALTH: None.

DAY BY DAY

TODAY and TOMORROW: Be sociable; promote more congenial relations with loved ones. Stimulated for interests along entertainment or artistic lines.

MONDAY, JUNE 1: Imagination apt to be unruly; check over your plans and ideas. Best for those born Oct. 20-31, Feb. 16-28, and June 18-29.

TUESDAY, WEDNESDAY, and THURSDAY: Give the service details of your occupation attention. Map out a course of action that will improve your health.

TUESDAY, JUNE 2: Feature methods in which you are experienced. Seek the advice of elders. Best for those born Oct. 3-Nov. 12, Feb. 28-March 11, and June 29-July 12.

WEDNESDAY, JUNE 3: Women may have a tendency to be oversensitive; be diplomatic. Best for those born Nov. 12-25, March 11-24, and July 12-25.

THURSDAY, JUNE 4: Refrain from rash speech or action. Exercise caution with superiors. Best for those born Nov. 25-Dec. 7, March 24-April 5, and July 25-Aug. 8.

FRIDAY and SATURDAY: Aim to work in harmony with others, especially those close to you either through business or marriage. Study the other fellow's views and needs.

FRIDAY, JUNE 5: Don't take things for granted where past issues are involved. Best for those born Dec. 7-19, April 5-17, and Aug. 8-20.

SATURDAY, JUNE 6: Look ahead; progressive plans favored. Evening may be too inspirational. Best for those born Dec. 19-Jan. 1, April 17-30, and Aug. 20-Sept. 2.

SUNDAY, JUNE 7: Old friends and interests will be your best bet in late afternoon. Best for those born Jan. 1-13, April 30-May 14, and Sept. 2-17.

FAVORED GROUPS

This week's vibrations favor expansion, creative effort, and the consideration of new plans by those born on and between these dates:

JANUARY 19-26 and 31.
FEBRUARY 1-17.
MARCH, none.
APRIL 3-9.
MAY 17-27.
JUNE 1-22.
JULY, none.
AUGUST 5-12.
SEPTEMBER 22-29.
OCTOBER 4-21.
NOVEMBER, none.
DECEMBER 2-11.

Notable persons born in the foregoing periods are Clark Gable, Mary Carlisle, Ben Lyon Jr., Robert M. La Follette, Heather Angel, and Ronald Colman.

An Open Letter to Joan Crawford

Dear Joan: More and more serious rôles are going to become you in the coming four years. You can do some really fine work along lines of odd character portrayal. New depths are being sounded in your nature, with more to come; study, travel, build your inner self, both for your career and for your soul development. These four years offer you much philosophically.

JOAN CRAWORD

With best wishes,
WYNN.

A New Series by Wynn

Wynn has compiled, especially for readers of THE TRIBUNE, detailed analyses of the future to Dec. 31, 1937, giving counsel for all activities of life. Price: At the Tribune Public Service Offices (1 South Dearborn or Tribune Tower), 2 cents; by mail, 5 cents in stamps or coin. To order by mail, use this blank:

WYNN, CHICAGO TRIBUNE

Name.................................... Birth Date..................

Street Address ....

City.................................... State.............

(Inclose 5 cents in stamps or coin for each Horoscope ordered by mail)

NOTE: Wynn cannot undertake to answer personal inquiries

"Brother, can you spare three minutes...to keep feeling like a king?"

Believe me, I've found the way to take care of constipation. I chew FEEN-A-MINT, the delicious chewing-gum laxative, for three minutes. FEEN-A-MINT works pleasantly, thoroughly, and easily—because it goes to work *gradually*—and that's a real improvement over harsh "all-at-once" cathartics that jolt and upset your system. I never have cramps or nausea or any bad after-effects. And the whole family, including the kids, agree with me that the chewing makes a whale of a difference. Only 15c and 25c for the big family-size boxes.

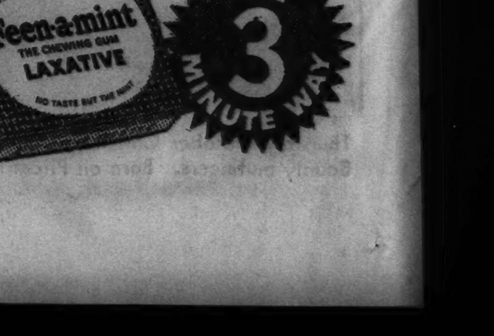

TUNE IN Feen-a-mint National Amateur Night with Ray Perkins, Arnold Johnson and Amateur Stars. Station WJJD, 3 P. M., C. D. S. T., Every Sunday.

Hustons Live in Model House in Mountains

Actor Doesn't Like Film Saturated Atmosphere of the Movie Capital.

By Rosalind Shaffer.

HOLLYWOOD, Cal.—[Special.]—Walter Huston, back from roamings that have taken him to England to make "Rhodes," to Central City, Colo., for an art production of "Othello," and all over the country in "Dodsworth," is back to Hollywood again. He's soon to start work for Samuel Goldwyn in a screen version of "Dodsworth." Meanwhile Huston and his young wife and leading lady, Nan Sunderland, are soaking up a lot of domestic atmosphere at their ranch house near Running Springs, about 100 miles from the film capital.

Huston abominates Hollywood and refuses to live in the film saturated atmosphere. When he built Huston house, as the hideaway is called, it was with the idea of having a home totally unidentified with the film colony.

Huston house is one answer to what happens when an actor gets enough money to satisfy that yearning for a home. Before taking up acting as a career, Huston was an electrical engineer, and everything he knows of engineering and electricity went into the planning of his house.

Huston House Wins Prize in Better Homes Exhibit.

Six thousand feet above the valley floor in the San Bernardino mountains the house has privacy and a wonderful view of wild life, trees, and snow in winter, but the location necessitated a lot of figuring about water supply and all those other things that a modern house must have. When it was completed it represented the last word in modern electrical equipment, and took a prize at a better homes exhibit.

There's a lot of art in the building of the house, too. Huston considered the setting and, since the snows on the roof would have to be reckoned with in the winter, he utilized the high gabled roof which makes a beautiful effect for the ceilings that are lined with natural, oiled timbering. Huge open fireplaces of baronial size offer crackling cheer for the reflective mood of a cool evening.

Architecturally the place reminds one of Swiss mountain lodges. There is a coziness and peasant practicality about the place, enhanced by the furniture, many pieces of which were made by the master of the house at his bench in the workroom. This room is one of the big features of the establishment to him. There he spends endless hours puttering. Nan likes to paint, and while the two house servants are on vacation in New York Nan is busily painting and antiquing their suite for them.

Couple Enjoys Domesticity After Being on Road So Long.

For the first few weeks at home the Hustons are happily living without servants, just soaking up the atmosphere of domesticity that they have been without during their tours about the world for some months.

In July the servants will return and the Hustons will enjoy the pleasure of entertaining a few of their close friends. There are no wholesale Hollywood parties given at the Huston place.

So in love with their model dream home are the Hustons that when Walter begins work at the United Artists studios in "Dodsworth," which will be shortly, he will live during the week at a Hollywood hotel and go home for the weekends. Nan has the same ideas her husband has and prefers life in the open mountain country. "Hollywood stifles a person with its endless shop talk," says she. "Hollywood men are wooden men because of the endless round of work and talk about work. I find such men dull. I think its better to live away from it."

The first week up in their beloved wilds the Hustons killed three rattlers in their back yard. Now they figure the snakes will have discovered the place is inhabited and in turn seek their seclusion farther in the mountains away from Hollywood actors.

Beery's Prize Trout Catch Mistaken for Lowly Smelt.

Wallace Beery brought back a mess of trout from his fishing expedition to June, Silver, and Gull lakes in the high Sierras and took them to the commissary at Metro-Goldwyn-Mayer studio to be served to a number of his good friends. Through a misunderstanding of Chef Jean Noetzli's order, a cook who noticed "fried smelt" on the day's menu served Beery's prize trout, which had cost him something like $6.50 each, to extras as 35 cent smelt. And was Beery peeved!

Boris Karloff rented an old castle in which he is residing during the summer months of his present stay in England.

If the movie studios get around to barring all persons and making all the sets "closed sets," there are some actors who won't be pleased. One of these is Al Jolson. Another is Dick Powell. And Eddie Cantor and Bing Crosby don't care if you watch them for hours at a time. "I have to see folks in front of me, see them smile and laugh, or I'm sunk," says Jolson. Dick Powell says, "Maybe it's the show off in me, but I'd as soon stick my head in a rain barrel and sing as face the microphone all alone in a big room."

Paul Snell, inspired department head for Pioneer films, which is specializing in technicolor productions, last release being "The Dancing Pirate," mails us a personal note saying, "black and white pictures, Harlem in a snowstorm; technicolor pictures, a field of spring flowers. Sincerely, Paul Snell."

The gals who will willingly hold that pose for the camera boys when visiting firemen want to have a snap to send the folks back home are the gals who get along in films. Many a young picture actress has found the shutter of the camera lens the gateway to opportunity. Modeling for commercial uses, for new makeup, with gadgets for advertising, posing for crazy stunts calculated to rouse a city editor to attention, all have their place in the business of getting a young player's name, face, and figure before the public that it is hoped eventually will trickle in at the boxoffice, admission in hand.

Helen Wood of Twentieth Century-Fox films has posed baking cakes, shooting chutes, riding fire trucks, feeding seals, inspecting the San Francisco bridge, kissing the hero of a mine disaster. Her camera style was a bit cramped when a "tame" puma reached for her ankle and carved his initials thereon.

Fifi D'Orsay climbed right into any camera within range, not even waiting till they'd see the whites of her eyes, but finally was a bit dampened when she took a shower bath in the horse trough of the city park in Minneapolis and was hauled off the scene by expostulating cops who feared she might catch cold and sue the city.

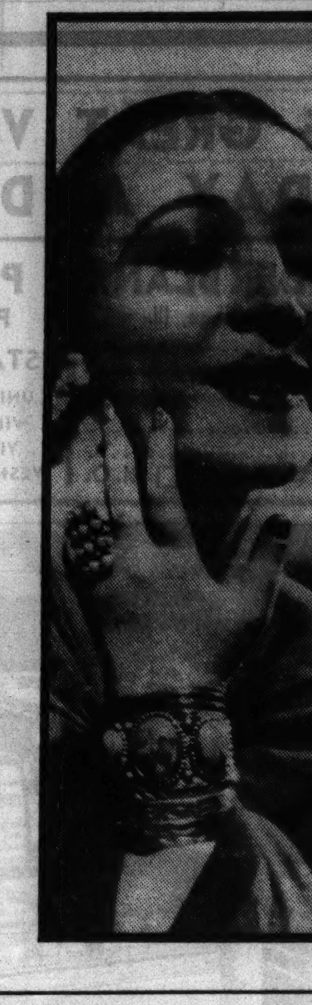

MEXICAN SINGER AT THE STEVENS

Carmen Castillo, singer of Mexican and Spanish songs in the Continental room of the Stevens hotel, is prima donna with Xavier Cugat's Latin American band. She is making the night clubbers wish they had studied Spanish in high school.

[Maurice Seymour Photo.]

"Parnell" Coming

"PARNELL," a play about the Irish statesman whose name is known the world over, written by Elsie Schauffler, is a possibility for Chicago the end of June. It was produced in New York last fall with George Curzon in the rôle of Parnell and Margaret Rawlings as Katherine O'Shea, and had a fairly long and prosperous engagement. Commitments on the part of the two English players made it necessary to suspend the run temporarily and when the play reopened Dennis King assumed the rôle of Parnell, and Edith Barrett that of Mrs. O'Shea.

Guthrie McClintic staged the play, which has settings and costumes by Stewart Chaney.

The characters are drawn from history. The author died a few days before the première of the play.

Charles Stewart Parnell was born in County Wicklow, Ireland, in 1846. He entered parliament in 1875 and became the leader of the Irish Nationalist party in 1880 and met Mrs. O'Shea in the same year. The divorce suit with which the play deals was filed in December, 1889, and Parnell married Katherine O'Shea a short time afterward. The divorce had bearing on a split in the ranks of the Irish party and home rule was postponed for almost a third of a century.

BOSTON STORE
STATE, MADISON AND DEARBORN STREETS

DIAMONDS for the JUNE BRIDES GIRL GRADUATE JUNE ANNIVERSARIES

Jewelry Dept. MAIN FLOOR STATE

49.50 — 1/4 Ct. Diamond Ring
Fine diamond in center; trimmed with 4 or 6 diamonds on side. Set in 14K natural gold or 18K white settings. $75.00 value.

29.95 — Our Graduation Special
Beautiful diamond in white or natural gold. Some with diamonds on sides. $45.00 value.

49.95 — Women's Baguette Watch in platinum case, set with diamonds all around. Fitted with a guaranteed 17-jewel movement. Regular $75 value!

19.95 — Bride's Special
10 diamonds set in an all-platinum band. Several different designs. Regular $30 value!

34.95 — Wedding Ring
Diamond Channel platinum band set with a circle of finely matched diamonds. $60.00 value.

$1 DOWN and $1 a WEEK
Small Carrying Charge

FULL COURSE ROAST DUCK DINNER (In Our Air-Conditioned Restaurant—12th Floor) 55c

FASHION PREVUE
Tuesday—June 2
From 12:30 to 1:30 P. M. in our Air-Conditioned Restaurant on the 12th floor . . . featuring the newest in smart summer apparel. Hats from our 5th Floor Millinery Section. Make-up and coiffures furnished by our 7th floor Beauty Salon.

BOSTON STORE
STATE, MADISON AND DEARBORN STREETS

HALF SOLES and RUBBER HEELS 67c
Attached While-u-wait or Delivered
Shoes Lengthened and Widened 75c FOURTH FLOOR—CENTER.

Monday and Tuesday Specials—2 Days of Savings

BARGAINS IN VACATION LUGGAGE

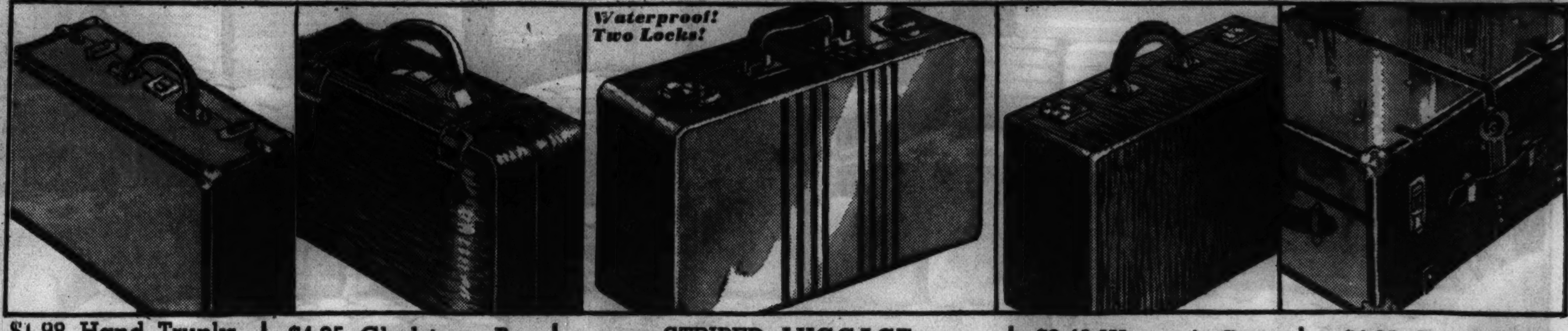

Waterproof! Two Locks!

$1.98 Hand Trunks — Metal covered and bound, draw bolt catches. Good lock, reinforced handle. 26 in. size 1.47

$4.95 Gladstone Bag — Good quality split cowhide, 24" size, black or brown; good lock and catches 3.99

STRIPED LUGGAGE — 18" women's cases $2.79; 21" women's cases $3.79; 18" hat boxes....$3.79; 21" wardrobe cases $6.79

$2.49 Women's Cases — Round edges and corners, black or brown. Sizes to 22 ins. Shirred pockets 1.79

$4.95 Camp Trunk — Metal covered, full studded, divided tray, draw bolt catches. Strong lock, 2 handles. 3.87

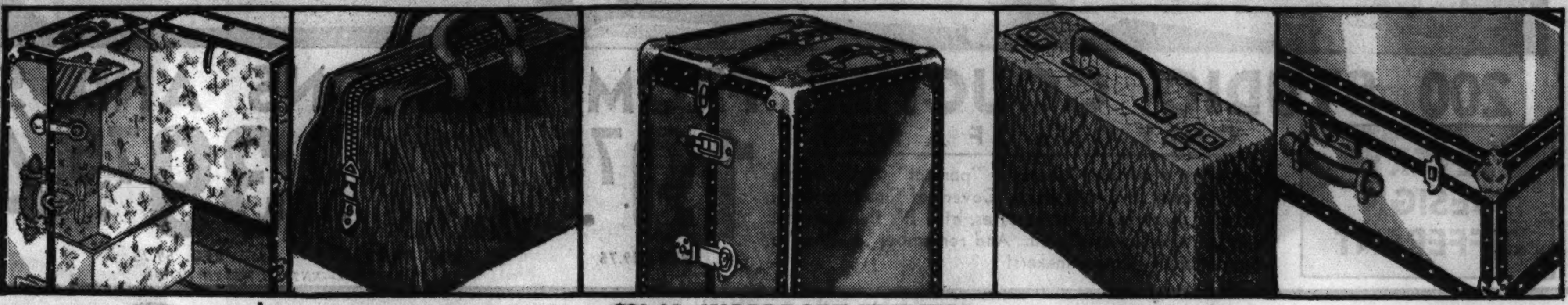

$8.95 Hand Trunks — Wardrobe trunk, fiber covered, angle iron bound. Hangers and compartment... 5.67

$2.98 Zipper Bags — Split cowhide leather, 18" size, black or brown, neatly lined.............. 2.47

$21.95 WARDROBE TRUNKS — Regular size, fiber covered and bound. Drawers with locking device. Shoe box, dust curtain, laundry bag. 14.99
FOURTH FLOOR—CENTER.

$4.95 Suit Cases — Genuine split cowhide, sizes to 24", black or brown. Two locks and strong handle. 3.69

$6.95 Hand Trunks — Fiber covered and bound, reinforced corners, strong handle, lock and catches.. 4.69

On "Boiling" Days BE COOL AND COMFORTABLE!

Wear A WARNER Mesh or Voile Combination
2.50 3.50 5.00

GIRDLES 1.50 to 5.00
We have them for all figure types . . either a corselette, with a well tailored inner belt, or a corselette without belt, or a girdle . . wanted sizes.
THIRD FLOOR—DEARBORN.

NEW WHITE

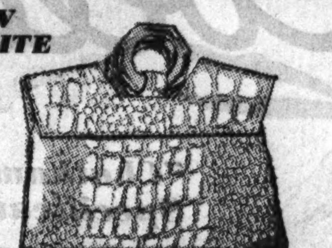

Washable Bags 95c
Patent, alligator grain and glazed pin . . in pouch, back strap, open top zippers and envelope styles. Each,
MAIN FLOOR—STATE.

VERY SMART!

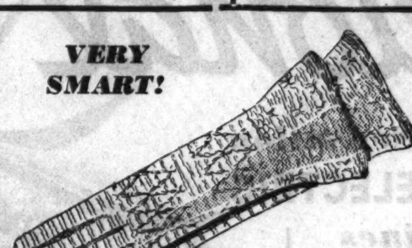

String Gloves 69c
White, beige, gray, navy, black, green, sulphur, yellow, dubonnet, purple, and other colors... smart, cool, comfortable. Irregulars of $1 values. Pair........
MAIN FLOOR—CENTER.

SILK CREPE PRINCESS SLIPS
Very Special 1.89

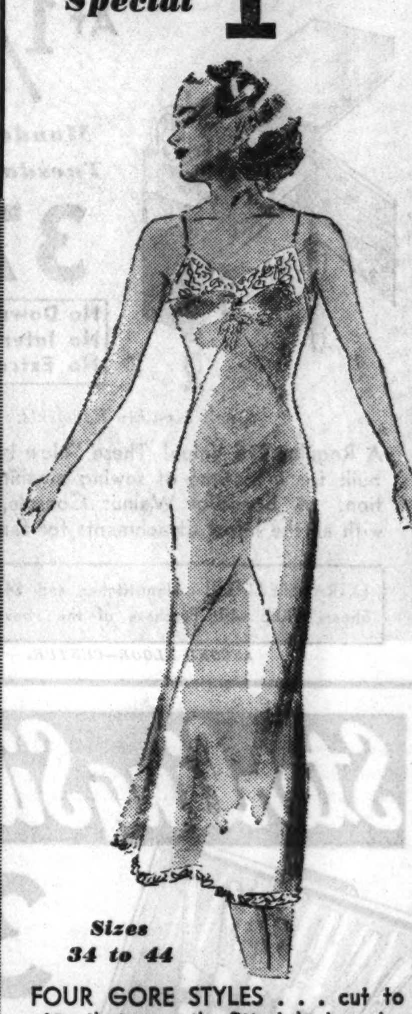

Sizes 34 to 44
FOUR GORE STYLES . . . cut to give that smooth, fitted look under sheer frocks. Lace trimmed or tailored, moulded or bias cut . . . in white or tearose. Exceptional value.
THIRD FLOOR—CENTER.

So You Needn't Miss a Minute of Swimming—Early Sale of
SWIM SUITS 3.95
100% zephyr yarn sun back suits, with skirt, dotted embroidered top. Black, brown or blue. Others without skirt. Sizes 34 to 42.

GIRLS' SWIM SUITS 1.98
All wool, in blue, green, gold and scarlet; sizes 8 to 12.

Women's Slacks
Gabardine slacks for beachwear or other purposes. Laced side. Navy, white or brown. Sizes 14 to 20. 1.69

BOYS' ALL WOOL SWIMMING TRUNKS
All wool, in navy, royal or maroon, sizes 6 to 14 years. 89c

MEN'S GANTNER WOOL "WIKIES" 3.95
Pure wool, with built-in supporter. Many shades. Sizes 30 to 42.
THIRD FLOOR—STATE.

An Outstanding Special of Unusual Merit!

$5 Sample Spreads
Peau de Ray Taffeta, corded and many other novelty spreads in all colors, but not in all styles. Each, 2.99
Drapes to match the above spreads. Not available in all styles..................Pair 2.99

Bar-Repp Spreads
Heavy Bar-Repp spreads, some with border, in all colors. Sells regularly for $5.77. 3.39

Brocade Spreads
New! Modern! In eggshell, rose, green, orchid, brown or blue. Other spreads 1/3 to 1/2 off! 4.88
SIXTH FLOOR—FANCY GOODS.

YOUR CHILD'S SAFETY ASSURED!

For the Back-Yard Playground
SAND BOXES
33x36-inch size with metal bottom and two side seats, adjustable canopy . . . finished in green and orange.
Very Specially Priced 2.95
100-LB. SACK OF WHITE SAND..... 75c
ELEVENTH FLOOR—STATE.

Features of America's Most Beautiful Optical Salon
TORIC INVISIBLE BIFOCALS
Visit Our Newly Enlarged and Modernized Dept.

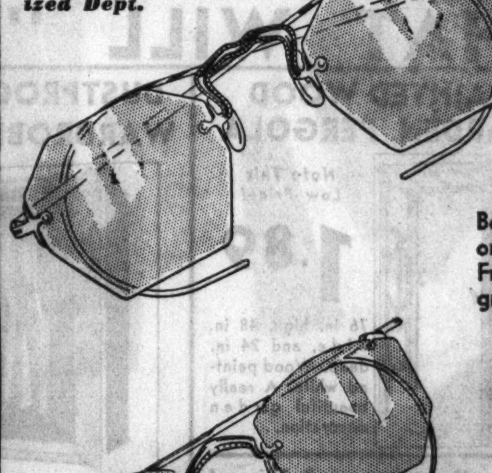

Our $10 Value! With Examination!
4.99
Both distance and reading combined in one seamless lens. Round, leaf or oval in Frances frame. Rimless octagon in engraved mountings.

New "ULTEX" BIFOCALS
Our $17 Value! 9.95 with examination
A very popular style lens with wide portion scale combining far and near vision in one lens. White or pink gold-filled full-vision mountings.
SEVENTH FLOOR—OPTICAL SALON.

STORE HOURS—9:30 A. M. TO 6:30 P. M.

BAKERY SPECIALS • Doughnuts, doz., 11c . . Cup Cakes, doz., 18c • *TWELFTH FLOOR—CENTER. NONE DELIVERED.*

BOSTON STORE

STATE, MADISON AND DEARBORN STREETS

June Clearance of WALL PAPER

THOUSANDS OF ROLLS

Hundreds of attractive patterns . . . New Designs . . . New Colors . . . Papers for every room in the house! 30 in. Plastics and Weaves! Plaids and Diagonals! Floral and Figured Papers! Blended and plain papers. For bedroom, kitchen, bathroom, living room and dining room. Values to 29c Roll.

12½c Roll

Other 1936 Designs — At from ⅓ to ½ off regular price........roll 15c to 75c

Expert Paperhanging — By skilled workmen! As low as..........Room 2.50

NINTH FLOOR—STATE.

72-INCH BELGIAN LINEN SHEETING

That coarse weave, so much in demand for tablecloths, napkins, etc. Full 2 yards wide. Regularly $1. Yard **78c**

SECOND FLOOR—CENTER.

THESE GREAT VALUES FOR MONDAY AND TUESDAY

MAIL ORDER BLANK

Boston Store, Chicago, Ill.
Please send me ....
....
Name ....
Address ....
City ....
☐ Cash ☐ C.O.D. ☐ M.O.

PHONE ORDERS
Promptly Filled! Call
STAte 3000
UNiversity 8340
WINnetka 2800
VILlage 7800
WEStern Springs 4100

200 STUDIO COUCHES FROM SIMMONS AND SUPERIOR BEDDING COMPANY!

EVERY DESIGN DIFFERENT

ONLY ONE OF A KIND

No matter what your idea of a "perfect" studio couch, you'll be sure to find it here! Covers of fine tapestries, friezettes, homespuns, leatherettes, etc. It's the grandest selection we've ever offered. And remember . . . they're from nationally famous makers!

19.75 REG. 29.75 • **29.75** REG. 42.50 • **39.75** REG. 59.75 • **49.75** REG. 75.00

FURNITURE—ENTIRE TENTH FLOOR.

FOUR LOW PRICED GROUPS

They're all here! Models ranging from the popular regulation studio couches to fine luxurious pieces with backs and arms—and every one opens into a full or twin size bed. So actually you're getting double duty furniture at a great saving. Don't fail to see this fine array!

AT ABOUT ⅓ OFF

National Cotton Week Specials

A Sewing Machine Sensation "NEW HOME" 1936 ELECTRIC *Console Sewing Machines*

At ½ Price

Monday and Tuesday Only

37.50 Complete

No Down Payment
No Interest
No Extras

Small Monthly Payments.

A Regular $75 Value! These "New Homes" are built for a lifetime of sewing machine satisfaction. A beautiful Walnut Console, complete with all the latest attachments for fancy sewing.

EXTRA SPECIAL!!! Hemstitcher and $4.95 Pinking Shears FREE with Purchase of the above machine.

SECOND FLOOR—CENTER.

"Chatham" Specification BED SHEETS

81"x99" $1.19 Value **99c** ea. 72"x99" $1.10 Value **89c** ea.

Made in accordance with U. S. Bureau of Home Economics specifications! Of long staple cotton sheeting that counts 128 threads to the square inch. Cellophane wrapped, laundered and ready for use.

45x36 In. Chatham Pillow Cases .... Ea. 25c

Eyelet Batiste — 59c values! Also Cord Laces in beautiful patterns. 36 to 39 in. wide. Yard..... 39c

Sparkling New Summer Wash Fabrics

A feature of National Cotton Week! 39" Flock-Dot Voiles of fine, heavy hand twisted white and colored voile. Novelty designs on light and dark grounds. **24c** Yd.

PRINTED PERCALES — Large assortment of printed designs and colors. 80 square. 19c values. Yard, 12c

59c Matelasse Seersucker — Extra fine quality in a score of beautiful plaid effects in lovely color combinations. Full 36" wide! Yd. 29c

SECOND FLOOR—DEARBORN.

39c Large Size Absorbent Bath Towels

29c Each

Extra heavy, soft bath towels that are so kind to your skin! White with colored borders, 23x46 in. size. Very durable, absorbent quality.

"West Point" Bath Towels

By Martex! 22x44" size with colored borders. Heavy, absorbent run-of-the-mill .... 3 for $1

"Cannon" Bath Towels

White with colored borders. 20x40 size, of soft, absorbent quality. Regularly 29c. **25c** Ea.

$4.00 Imported Lace Tablecloths

70x90 inch filet lace tablecloths in that very popular deep ecru shade. See them; they're lovely! **2.95** Ea.

SECOND FLOOR—CENTER.

Dainty Summer SILK PRINTS *$1 to $1.25 Values*

Fine heavy quality new silk flat crepe . . . 5,000 yards! Large and small designs, geometrics, pastels, etc. 39 inches wide. **74c** YARD

New Novelty Sport Crepes

Fine heavy ruff crepes in a host of novelty weaves, acetates, whites and new pastels. For smart sport frocks. 79c values! **64c** Yd.

SECOND FLOOR—STATE

Alluring New Cotton Cord Allover LACES

In all the new pastel colors! A veritable army of new lovely patterns for dresses and blouses **64c** Yd.

Charming Patterns In Dress Allover Laces — In 12 adorable colors as well as black and white. Special 1.19 YD.

SECOND FLOOR—CENTER.

Sterling Silver Tableware — JUST IN TIME FOR THE JUNE BRIDE!

33.95 Save MORE THAN 40% — $58 VALUE

—26-Pc. Set

Set consists of 6 Hollow Handle Mirror Finish Stainless Blade Knives, 6 Forks, 6 Cream Soup Spoons, 6 Teaspoons, 1 Sugar Spoon, and 1 Butter Knife.

Doric Pattern · Manchester Pattern · Fleetwood Pattern · Beaux Art Pattern

Good Weight — Buy Silver Now!

SERVICE FOR SIX — Chest Extra

Pay as little as $1 DOWN

Open Stock at a Great Saving!

- Teaspoons
- Salad Forks
- Butter Spreaders
- Bouillon Spoons
- Oyster Forks
- Iced Tea Spoons
- Tablespoons
- Dessert Spoons

Your Choice of These 4 Beautiful Patterns

MAIN FLOOR—STATE.

BEST RUG VALUES WE HAVE EVER SEEN! GREAT SALE of 9x12-FT. ROYAL WILTONS

Think of it! Superior quality Royal Wiltons that formerly sold at $57.50 now marked at only 44.98 . . . and right in the face of a rising rug market. Included are many beautiful designs in harmonious colors, suitable for living or dining room. No job lots . . . no seconds, but just a host of lovely patterns that will thrill you.

44.98 — *$5 DOWN—Balance Monthly—Small Carrying Charge.*

9-Ft. Wide Broadloom Frieze Carpeting

A sensation in our Twist Weave Broadloom Carpeting. Included are the most wanted shades. Made by one of America's largest producers of broadloom. Woven of 3-ply twisted yarn, insuring complete satisfaction. Every yard perfect! All full rolls! **3.25** Sq. Yd.

6-Ft. Wide INLAID LINOLEUM

Select from such leaders as Nairn, Armstrong and Pabco! Colors through to the rugged burlap back. All full rolls! All perfect! Reg. $1.50 values! Please bring room measurements. **1.10** Sq. Yd.

NINTH FLOOR—CENTER AND DEARBORN.

VALUES THAT WILL "LEND A HELPING HAND" TO EVERY HOUSEWIFE!

50 Ft. Length GARDEN HOSE

1.79 — ⅝-in. size all rubber corrugated hose with standard couplings.

Sturdy $1.69 GARBAGE CAN

1.00 — 25 Gallon Size! Galvanized can with cover and 2 side handles.

3-Pc. Wearever SAUCE PAN SET

1.79 — Note large size. One each: 2, 2½, and 4 Quart sizes! Genuine Wear-ever Aluminum!

PAINTED WOOD GARDEN PERGOLA

Note This Low Price! **1.89** — 76 in. high, 48 in. wide, and 24 in. deep. Wood painted white. A really beautiful garden decoration.

89c Ornamental Wood LAWN TRELLIS

69c — Ornamental wood, painted white. 96" high and 24" wide. Liven your lawn with several.

DUSTPROOF METAL WARDROBE CABINET

$7.49 Double Door Cabinet **4.79** — Holds many garments. 60 in. high, 24 in. wide and 18 in. deep. With rod for hangers. Finished in Walnut, Green or Ivory!

GAS RANGE BARGAIN

Formerly Sold at $119.50

Fully Insulated With Robertshaw Oven Heat Control

Built by one of America's outstanding makers! Four simmer save burners. Stainless steel smokeless high and low broiler. Ivory or white with black trim. An unusual purchase enables us to offer this special price. Delivered and connected FREE!

59.75 — $5 DOWN—Balance Monthly. Small Carrying Charge.

EIGHTH FLOOR—HOUSEWARES.

DOUBLE DOOR METAL CABINETS

Reg. $5.98 Value **3.98** — 53 in. high, 24 in. wide and 12 in. deep! With 5 shelf spaces and finished in Green, Ivory, Walnut or White. For storing dishes, linens, books, stationery, or for summer homes.

$2.29 JOHNSON'S COMBINATION SET

1.59 — ½ Gal. Glo-Coat, no rubbing, no polishing, with 25c bottle Johnson's Cream White Furniture Polish, and 8-oz. Shi-nup! A real money's worth.

$1.29 METAL HOSE REEL

97c — Channel steel green frame, galvanized drum. Holds 100 ft. of hose.

$2.95 Improved Tru-Way BATH SCALES

1.98 — Weighs up to 250 lbs. Rubber mat platform. White, Green or Ivory! Guaranteed!

Sherwin-Williams FLAXOAP

5 Lbs. **89c** — Linseed oil soap for walls, woodwork, etc. A great helper for quick cleaning.

$1.98 White TOILET SEATS

1.69 — Celluloid sprayed, with nickel plated bar hinges. Enhance your bathroom's appearance.

STORE HOURS: 9:30 A. M. to 6:30 P. M.

At left: Miss Virginia Haskell is the daughter of Mr. and Mrs. Clinton H. Haskell of Evanston and the fiancee of Daniel J. Ball of the same north shore town.
TRIBUNE PHOTO

Below: Mrs. Abner Adams Webster, one of the members of the newly organized Junior Service league of the Chicago Maternity center.
TRIBUNE STUDIO PHOTO

Above: Miss Marion Bard, daughter of Mr. and Mrs. Francis N. Bard of Highland Park, who is taking a post-graduate course in music at Sarah Lawrence college in Bronxville, N. Y.
TRIBUNE PHOTO

At right: Miss Fanny McPherson, attractive daughter of Mr. and Mrs. Donald F. McPherson of Winnetka, will be an autumn bride. Her fiance is Thomas S. Tyler, son of Mrs. Ralph M. Shaw of Chicago.
TRIBUNE PHOTO

Society Backs Summer Season at Ravinia Park

Tireless Work of 'Steering Committee' Guarantees Success of the Project.

By Cousin Eve.

THE SUMMER symphony at Ravinia is on and all concerned are happy. A man told me the good news at the Cyrus Adams tea, remarking that guarantees were simply leaping into his pocket from people present. The Chicago Symphony orchestra will be heard Thursday, Friday, Saturday and Sunday nights for five weeks beginning July 3. Mrs. Louis Eckstein is giving the use of the Ravinia property in memory of her husband, whose love for music in the open inspired his great gifts to the music loving public.

Willoughby Walling will be president of the summer symphony, and Edward L. Ryerson Jr. and Arthur Cable, from the Chicago directorate, will serve as directors. So will several women, including Mrs. Ralph Poole, president of the Ravinia club. The young men who formed the "steering committee" which put this big thing over have a slogan, "Save Ravinia." They are Durand Smith, Francis M. Knight, Thomas Fisher, R. P. Sherer and Howard Murray. George Voevodsky and Ralph Poole are Lake Foresters who have raised round sums for the guarantee fund of $25,000. Admission, I understand, is to be 50 cents. Reserved seats are 50 plus.

Several Light Operas May Be on Season's Program.

Another item. During the course of the season it is the intention to present several light operas, or operas comiques, the sort they give at the great spas of Europe. There are Mozart works never yet given in this country. It sounds marvelous, and if they have a good chairman of parking facilities, one can see a summer symphony season of unalloyed bliss.

Pleasure of another sort is arriving a few days earlier when Arlington park opens its gates June 29 for its racing season of 30 days. A fascinating course, beautifully soigné, and the Post and Paddock club set at a skittish angle at the far end. The very simplicity of this club is chic and fit, a hot weather resort in cool colors and good taste.

Here one sees Chicago's handsomest, smartest women at the opening, and at intervals during the season. Special allurements are worn at the races, sports things, intriguing shoes, the last cry in hats.

Laurance Armour is president of the Post and Paddock. Charles Glore, Thomas Wilson, and Laurence Stern are other officers. Some of the Casino staf goes out for July.

Directors of the club with the officers are Vincent Bendix, Philip Block, Britton Budd, George Cooke, Edward A. Cudahy Jr., Edward d'Ancona, Stanley Field, Leonard Florsheim, John Hertz, Roy Keehn, Weymouth Kirkland, Albert D. Lasker, Otto Lehmann, Charles A. McCulloch, Charles S. Pearce, Silas H. Strawn, John R. Thompson Jr., and Warren Wright. I love the drive out to Arlington; and hope to be here for the opening, for one does see *tout* Chicago then.

Many Parties Being Given for Mrs. Wallace Kirk.

Many parties for Mrs. Wallace Kirk, who wintered at Santa Barbara and is now visiting her sister, Mrs. William Scudder, in Bellevue place. The Scudders had a large and late evening party, the Dunhams entertained, and Oren E. Taft gave a lively bridge dinner at Crockfords, where the food is superlative.

Mrs. Kirk is going east to the commencement at Farmington, where her only daughter, Florence Culbertson, otherwise Babby, is being graduated. Next September Babby goes to Miss Mary Nixon's school in Florence for a year, then comes the Chicago debut.

Miss Nixon's school functioned in Brussels last winter owing to the fears of some American parents that British air raiders would drop bombs on all the beauty and culture of Florence. What an idea!

The Wallace Kirks' apartment at 1100 Lake Shore drive had the only white rooms, living and dining, I know. It seemed almost a crime to rent such an exquisite place. Also the library rug, made stitch by stitch in gros point by the divine Flowee's own slim hands.

I never did think white rooms practical in Chicago, but the Kirk salon with white satin wall panels, white piano, white velvet hangings, white rug, and old French furniture in white brocade and cross stitch, never got dingy. This was *intensive* good housekeeping, I know. The lovely apartment will soon be dismantled, and all its exotic beauty will be a thing of the past. That is, until young Babby's debut season when, unless all signs fail, she will be the real thing in belles. She is a tall creature with curly brown hair and the handsomeness of a young cherub.

American Friends of China Gather at Tiffany Blake's.

Mrs. Tiffany Blake invited the American Friends of China for tea on Thursday. I had heard Florence Ayscough McNair lecture in French on Chinese gardens, so I wanted to hear her in English on "The Journey of a Chinese Poet."

The high simplicity which is the keynote of Mrs. Blake's living room was a wonderful foil for the grace and charm of Mrs. McNair as she stood before the chimney place in Chinese robes of purple and scarlet set off with sables. The walls of this distinguished room are white, paneled in old tropical paintings of the eighteenth century. A series painted, maybe, on the Island of Martinique, from the story of Paul and Virginie. The hangings are white, the rug a neutral shade. Bronze athletes, very beautiful, on console tables flank the fireplace. The adjoining room is lined with books to the ceiling, which to my mind make the loveliest room of all, full of good and treasured friends. We are speaking *bien entendu,* of that kind of books, not those furnished by the yard by the furniture man.

Mrs. McNair has lived for years in Shanghai. As a poet she was associated with the celebrated Amy Lowell of Boston, and it was from her own English translation of the poems of Tou Foo and his life that she lectured. A fascinating part of her talk was the illustrations, large photographs of certain mountains, rivers, and villages passed by Tou Foo on a long journey during which he wrote. Mrs. McNair made this pilgrimage herself, going by air in a few hours over ground that took the soulful Chinese years to cover.

Florence McNair Lecture Has an Appreciative Audience.

A wide, shimmering river with steep mountains was the Yangtse-Kiang. A quotation from the poems was: "Discussion of chief official is ever in the mouth." This caused Henry Patten to believe that Tou Foo was a rather modern song writer, that is, within a hundred years. But the poems really were written in the eighth century. A charming part of the hour was Mrs. McNair's light, rippling laugh at the wit of the long departed Chinois. A thoughtful and appreciative audience listened.

Mrs. William Hale made a lovely introduction of the speaker, referring to her culture and the boon it was to our social and literary life to have her living here. Mrs. Joseph Patterson, Mrs. Potter Palmer, Mrs. Paul Welling, Mrs. Richard T. Crane, Mrs. Robert Gregory, Mrs. William Bush, the Chinese consul, Mr. and Mrs. Quincy Wright, Miss Lucy Driscol were a few of the fifty members present.

Mr. and Mrs. Rufus Dawes, again in a long receiving line, seemed more than natural, after their two year reign over the last World's Fair. It was at the Fortnightly club on Saturday, and a tremendous queue of guests was marching in by twos and and fours. A few who had seen the actual ceremony at 936 Lake Shore drive cheered "other marchers" with the thought that the bride was most beautiful. She was all in white satin, lilies of the valley, and tulle. Her young Lochinvar, Louis Watermulder, who came from Kansas and became a Chicago banker, is the son of a clergyman who was present in the line.

Two thousand guests are a great many, and I think everybody was there. It was the first wedding I ever saw where the bride cake was actually cut and eaten on the scene. Helen had evidently taken the silver implement tied with white ribbons and a bridal flower and inaugurated it, so to speak. For, being good, it disappeared like frost in the sun. One hears that sometimes bride cakes are dummies, mere property cakes for scenic purposes, but I have never met up with one of those yet.

All of the Dawes Family Present at the Wedding.

Bankers galore attended this party . . . the Bowman Lingles, Hayden Harrises, all the Dawes family, Mr. and Mrs. Charles Davis, Mr. and Mrs. William Greenlee, Mrs. Richard Crane, Mrs. J. M. Patterson, and Sterling Morton, in his first year of politics and quite optimistic. Mr. and Mrs. Harold Eldredge, Mrs. Tiffany Blake, Mrs. William Nitze, Mr. and Mrs. Ralph Otis, the Nat Owings also were present.

The Friday fashion tiffins at the Lake Shore Drive are most amusing. They have atmosphere, the light touch. Ladies by the score are turned away—100 last week. A man with a harmonica grinds out some good tunes. Our aristocracy that runs fashion shows, stylists, leaders of women's fashions, in short, were there looking chic. Tables were crowded with exotic feminines, waiters ran distracted. Food was really the last consideration. It was bathing suits, negligees, and tall good lookers to show them off; Mary Sudler, Ghita McLallen, Louise Carr Hodgkins, in subtle satins and chiffons, this and that for the head, and bathing outfits of ciré flowered chintz.

But most exciting sight of all, sitting at a ringside table, was Irene Castle McLaughlin in pale blue outfit, a huge Musetta poke bonnet of blue, no stockings, and blue shoes. In the gay crowd were Mrs. Augustus Eddy, Mrs. Ford Carter, Mrs. Walter B. Wolf, Mrs. Barrett Wendell, Princess Rostislav, Mr. Lawrence Meeker, Mrs. Ralph Winston with a large party, Mrs. Orville Taylor with a party, and dozens more.

Katherine Linn Reports Gay Honolulu Vacation.

Katherine Linn, home from Honolulu, says it is the charmingest place in the whole world. One does nothing but enjoy this life from dawn till dark. It rather gave one a yen to go there. Miss Linn went out in February as the guest of the George Moffetts of New York, who now write Maryland after their name, having bought one of the large colonial estates on the Chesapeake bay. The great Hawaiian hotels are on the beach, bathing is quite divine. There are picnics, yachting parties, and airplane flights over the other islands.

The most exciting citizen this season in Honolulu is a French baron who made his way from Paris, across the Atlantic, and 'round the Horn in a small sailboat. Finally he was shipwrecked on the leper island, was rescued in good health, and now has bachelor quarters in a tent on the beach.

Mr. and Mrs. Walter Dillingham are among the great hosts of Honolulu. Mrs. Dillingham is now in New York with her mother, Mrs. Charles Adams. They came via the Panama canal owing to the stimulus of Lowell's announcement of his fourth and last engagement. The bride-to-be is Harriet Barbour, and the wedding date June 12 in Trenton, N. J. Miss Barbour is said to be lovely, charming, an heiress, in every way a fit bride for the fascinating Lowell, handsome, intelligent, and heir apparent of the island realm of the Dillinghams.

A member of the family tells me that of the four magnificent engagement rings bestowed by this youth upon former fiancées only one has been returned. Harriet Barbour is the daughter of a thread magnate.

Mr. and Mrs. Cyrus Adams Jr. Receive for Harriet Haynes.

Another Harriet to become engaged to a Chicago man is Harriet Haynes, for whom Mr. and Mrs. Cyrus Adams Jr. had a large engagement reception Friday at the Casino. Harriet and Cyrus III. met a year ago on a cruise, and the wedding takes place in the late summer at Bronxville, N. Y. The young bride-to-be was receiving with Mrs. Adams in the foyer of the club, each with a flock of orchids on her shoulder. She is a tall girl, dark eyed, attractive, with simple charm of manner. She is being received with much acclaim by the Adams family and connections—parties for her by the Bruce Borlands, James C. Hutchins, Chauncey Borlands, the John Stuarts, Solomon Smiths, the Edward Shumways, the Edward B. Smiths, and all along the line.

Many of the young married set turned out for the tea. Mr. and Mrs. Charles S. Dewey Jr., radiant at living in Chicago once more; Mr. and Mrs. Edward Smith, the Solomon Smith Jrs., the Willard Boydens, Pat Hamills, Mr. and Mrs. Huntley Gilbert, Mr. and Mrs. Bruce Borland, Mrs. Robert Hall McCormick, Mr. and Mrs. Alfred Hamill, Mr. and Mrs. James Hutchins, Miss Harriet Stuart, Mr. and Mrs. Walter Cummings, Mrs. William Baum, Mr. and Mrs. Morris Johnston, Mrs. Charles Dempster, Mrs. Ralph James, Herman Waldeck, Mr. and Mrs. George Ranney, Mrs. Edward Shumway, Miss Cornelia Conger, and Durand Smith.

Frocks with Capes and Small Draped Caps Latest Style.

New fashions—thin frocks with capes, and small draped caps of the same. Mrs. Cyrus Adams' dress was gray, Suzette Hamill's yellow figured in black, and Mrs. Frank Mullford's an eye opening pink and black plaid.

Mrs. Warren Fairbanks and her handsome younger daughter, Mrs. Freddie Poole, are racing home from Rome, where they went to meet the new little Conti Visconti of Milano, first born of Edith Fairbanks Visconti.

Edith Fairbanks, who is witty and amusing as well as handsome, writes that she was one of 300,000 persons milling around Palazzo Venezia one recent night. She and everybody else were emitting shrieks and enjoying life as a result of the Duce's words spoken loud from a window of Palazzo Venezia, his office: "The war is over." Never was there such a hullabaloo and pandemonium since the good old days of the Cæsars.

HONEYMOON IN CANADA

Mrs. Charles Darwin Borst is the former Miss Elizabeth Anne Jones. She is the daughter of Dr. and Mrs. Hugh O. Jones of 5840 Stony Island avenue, and her marriage took place on May 21 at the Joseph Bond chapel of the University of Chicago. Mr. and Mrs. Borst are living at 6027 Kimbark avenue after a wedding trip to Canada.

[Koehne Photo.]

GRADUATION IS NEAR

Miss Phyllis Burnell is finishing her college course this month at Mount Holyoke college in Massachusetts.

[TRIBUNE Studio Photo.]

Gwendolyn Powers to Become Bride of Bruce McBroom

A NUMBER of Chicagoans will be driving to Kankakee next Saturday for one of the largest weddings of the summer in that part of the state. The bride is Miss Gwendolyn Norma Katheryn Powers, daughter of Mr. and Mrs. Arthur N. Powers of Kankakee, and the bridegroom is Bruce Voorhees McBroom, son of Mr. and Mrs. Vernon McBroom, also of Kankakee.

The wedding is to take place at 4 o'clock in the Methodist Episcopal church, with a reception following at the Kankakee Country club. Miss Jacquelyn Powers will be her sister's maid of honor and the bridesmaids will be the Misses Peggy Wall, Clara Hoffer, and Mary Brueshaber of Chicago, and the Misses Lois Gray, Jane Topping, and Ardis McBroom of Kankakee.

Miss McBroom is the bridegroom's sister and their brother, Mardin McBroom, will serve as best man. Miss Powers is a graduate of Northwestern university and Mr. McBroom attended DePauw university.

Questions Before the House

DEAR MRS. BARGELT: We have a space nearly five feet square in our house, which we would like to convert into a new bathroom. Is this large enough?

ANSWER: A space five feet square is needed for the plumbing fixtures necessary to most bathrooms. However, fixtures are manufactured in varying sizes today and family needs differ. Investigate what the market offers and check over pl[illegible] available for small sized bathrooms. You may be able to substitute a shower stall for the tub, thereby saving a little space.

Paint Job Protects House from Effects of Bad Weather

IF you aren't an expert in the knowledge of weather changes and their effect on unprotected wood surfaces, call in a good painter and have him check over the condition of the exterior wood around your house. The roof, if it's shingle, may need a protective coating. Or your house walls, whether they are wood, stucco, or brick, may have reached that state when waterproofing or painting would be an insurance against future repairs bills, as well as a beautifier.

The weather can do considerable damage to a house which has been allowed to go unprotected, a house where moisture has filtered into the wood or brick, rotted a curled up shingle or eaten into the metal work and rusted out the pipes and flashings. You can seal your home against the onslaughts of weather without a great outlay of money if you do it in time!

Yellow and White Pottery Bowls Ideal for Garden Flowers

VASES with wide mouthed tops are the best for summer garden flowers. One Chicago store is showing some delightful pottery ones that are two-faced, being white on the outer side, and light yellow on the inner. Or you can choose them in white with a deep, turquoise blue. Around the foot is found the only decoration, a raised laurel wreath in color.

These good looking containers are about eight or ten inches in height, and are charming when used in pairs.

Crocheted Bath Rugs Are Colorful and Easy to Make

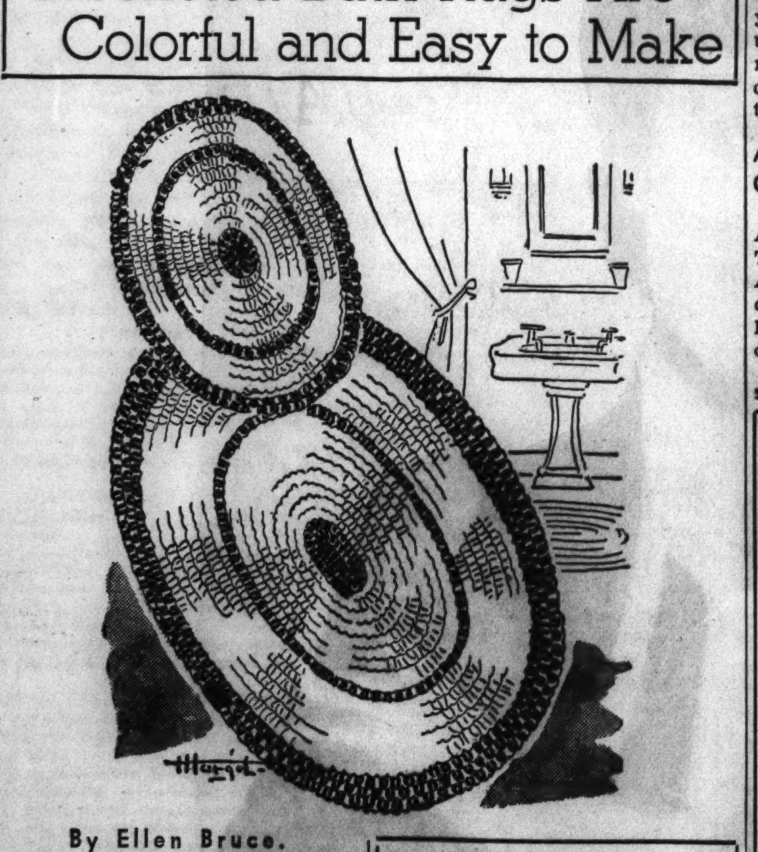

By Ellen Bruce.

RUG wool is the one type of yarn which has not been enjoying the popularity of its sister yarns, the principal reason being that women are not familiar with the ease with which it may be worked. The crochet bath rug and matching seat cover is easy to make, and one of the most attractive and highly utilitarian items ever produced. The rug wool is not expensive, and a set of this kind may be made at small cost. This same wool comes in such a variety of colors it is safe to say that any combination may be effected. These bath rugs wear forever and launder perfectly, but the most enjoyable part of the whole thing is that they take only a short time to crochet.

HOW TO ORDER

If you wish instructions for crocheting the wool rug and matching seat cover illustrated today, send 10 cents in stamps or coin to Ellen Bruce, CHICAGO TRIBUNE, Chicago. Be sure to send name and address with your letter.

A Marvelous Linen Chest

COMPLETE 138 PIECE OUTFIT

Linens for the formal dinner . . . linens for the luncheon . . . Monogrammed bathroom ensembles . . . all are to be found in this gorgeous linen outfit. Every piece of the finest quality—to last for many years to come.

Complete 138 Piece Outfit
53 Pieces Expertly Monogrammed

37 Pieces for the Dining Room
21 Pieces for the Bedroom
39 Pieces for the Bathroom
22 Pieces for the Kitchen
12 Pieces for Bridge Luncheon
7 Pieces Breakfast Linens

Usually Selling at $143.47
Now $119.70

Note: Brides-to-be . . . Girls or housewives—It's smart to plan for the future. Our unique linen chest club has paved the way for thousands to own beautiful linens. Just imagine—by saving only 29c a day, your future home will have that lovely linen atmosphere. See the linens on display or write for free illustrated brochure.

Madeira Importing Company
2 STORES
17 N. STATE ST. 10th Floor Stevens Bldg.
27 W. Washington St. (Near Dearborn)

STANLEY KORSHAK
THE "900" BUILDING
912 North Michigan Avenue
ABSOLUTE CLEARANCE
Everything Below Cost
AFTERNOON and EVENING GOWNS
$15 $25
ORIGINALLY TO $125
Proportionate Reductions on
COATS • SPORTSWEAR • SUITS

A Great Store in a Great City
THE FAIR
STATE, ADAMS and DEARBORN STREETS
Oak Park—Lake at Marion St. Milwaukee Ave at Wood St.
A REALLY ODORLESS CREAM
Removes Hair
FROM FACE, ARMS, LEGS
DAWSON'S fragrant CREAM
Dawson's cream is perfected in every detail. Preparation, application, and the removal of hair growth takes no more than a few seconds . . . no odor, other than a pleasing, delicate fragrance. Try it!
$1 jar
THE FAIR—Main Floor Toiletries—Three Stores.

CHAS. A. STEVENS & CO., 19-25 NO. STATE ST.
Downstairs at Stevens
Store Hours 9:30 to 6

The "Gibson Girl" in Floral Print Sheer Lawn . . .
$1.75
The "Gibson Girl" dress in cool lawn, with multi-colored flowers, is perfect for street, home and afternoon wear all summer long. They're guaranteed fast colors, too! Sizes 14 to 20. White backgrounds with blue, brown or iris flowers.
Downstairs—Wabash.
CHAS. A. STEVENS & CO., 19-25 NO. STATE ST.

OF NOTABLE FAMILY

Mrs. William Sanford Peck is the former Miss Lois Sherwood. She is the daughter of Mrs. Mary Sherwood of Kenmore avenue and a niece of Walter J. Sherwood of the Chicago Art institute. Her grand-aunt, Kate Brownlee Sherwood, was the first president of the Woman's Relief corps of the Grand Army of the Republic, and her granduncle was the late Brig. Gen. Isaac R. Sherwood, congressman for 20 years from the Toledo, O., district. Mr. Peck, a Chicagoan, and his bride are residing temporarily in Topeka, Kas.

[TRIBUNE Studio Photo.]

Warner Baxter, Movie Star, Is Advocate of Ten Day Diet

By Antoinette Donnelly.

IF, like Warner Baxter, you like chili con carne and lobster, you may indulge your fancy and still get rid of any excess avoirdupois. For Baxter, an adept amateur chef in the preparation of his favorite dishes, also is the formulator of a diet routine by which he keeps in condition for his screen work, and loses some pounds now and then when he feels the need.

In his new dressing room suite Baxter played host several times to his associate players in "The Road to Glory," serving his favorite chili prepared by himself.

Baxter has an interesting theory about dieting. He says that men don't like to be held down, day in and day out, to a strict routine. Therefore he has designed a diet which gives him a couple of "big days" as relief from days of scantier rations. The thing averages out as a pretty good reducing diet, yet the person following it feels, every now and then, when the "heavy meal" days are scheduled, that he's been on a bit of a spree, which takes the curse off the diet idea.

The ten day maintenance diet, which Baxter recommends for conditioning, follows:

FIRST DAY.

Breakfast—Glass grapefruit juice, coddled egg, black coffee.

Luncheon—Generous portion asparagus on toast, glass of milk.

Midafternoon—Grape juice.

Dinner—One-half broiled chicken, mixed green salad, medium baked potato, tea, raw apple.

SECOND DAY.

Breakfast—Figs and scant portion cream, black coffee.

Luncheon—Fresh fruits with cottage cheese, on head lettuce, two slices bread and butter, glass of milk.

Midafternoon—Glass grapefruit juice.

Dinner—Tomato bisque, broiled sea trout with lemon sauce, small parsley potato, generous helping spinach, endive salad, tea.

THIRD DAY.

Breakfast—Grapefruit juice, one scrambled egg, two slices bacon, black coffee.

Luncheon—Cream of celery soup, fresh spring salad, milk.

Midafternoon—Glass pineapple juice.

Dinner—Broiled porterhouse steak, fresh string beans, sliced tomatoes and cucumber salad, tea, fresh strawberries.

FOURTH DAY.

Breakfast—Sliced peaches and bran flakes sweetened with honey, black coffee.

Luncheon—Cooked vegetable salad, glass of milk, sherbet.

Dinner—Vegetable juice broth, two small lamb chops, well trimmed of fat, Spanish rice cooked with tomatoes and green peppers, Carrots and peas, chicory salad, tea.

FIFTH DAY.

Breakfast—French toast, two slices; small helping marmalade, black coffee.

Luncheon—Fruit salad consisting of figs, pineapple, berries, oranges, bananas, and currants on romain leaves, bran muffin, glass of milk.

Midafternoon—Glass of grape juice.

Dinner—One-half broiled lobster [recipe given], small parsley potato, buttered asparagus, small spring salad, tea, raw apple.

SIXTH DAY.

Breakfast—Orange juice, cold cereal and cream, black coffee.

Luncheon—Salad consisting of grated carrots, cabbage, dates, and cottage cheese on romain leaves, honey and lemon juice dressing, milk, small piece of cake.

Midafternoon—Grape juice.

Dinner—Two slices rare roast beef, baked potato, sliced tomato and cucumber salad, stewed corn, tea, floating island.

SEVENTH DAY.

[Sunday.]

Breakfast—Glass grapefruit juice on arising. An hour later, coffee, ham omelet.

Dinner—Roast lamb, mint sauce, pineapple rings, roast potato, string beans, tea, small portion ice cream.

Supper—Chili con carne [Warner Baxter's special recipe], spring salad, black coffee.

EIGHTH DAY.

Breakfast—Fruit cup, three griddle cakes with scant syrup, black coffee.

Luncheon—Dozen steamed clams with drawn butter, small spring salad, rye bread and butter, tea.

Midafternoon—Glass grapefruit juice.

Dinner—Broiled mackerel, lemon sauce, mashed potatoes, stewed tomatoes, asparagus tip salad, black coffee, raw apple.

NINTH DAY.

Breakfast—Stewed prunes and lemon, coffee, two slices toast and butter.

Luncheon—Tomato bisque, two eggs and bacon, glass of milk.

Midafternoon—Glass of grape juice.

Dinner—Shrimp cocktail, roast chicken with celery dressing, endive salad, buttered carrots, tea, pineapple sherbet.

TENTH DAY.

Breakfast—Raw pineapple, diced, with mint, coffee, two muffins with butter.

Luncheon—Shredded tongue and chicken salad, with celery and lettuce, shredded. Stewed apricots, glass of milk.

Midafternoon—Glass of grapefruit juice.

Dinner—Vegetable soup, broiled chopped steak with whole mushrooms, sliced tomato and cucumber salad with watercress, Harvard beets, tea, strawberries.

If Warner Baxter, who is quite an epicure, enjoys this diet and benefits from it, why not try it yourself? It will keep you feeling "tops" and help you to lose a few pounds without causing you to have a martyr complex!

Miss Donnelly's authoritative articles, counseling women in matters of beauty and charm, appear every day in the feature pages of the Chicago Tribune.

[Copyright: 1936: By The Chicago Tribune-N. Y. News Syndicate, Inc.]

Secretary to Sherif in Missouri Is Made Deputy

MISS ELNA WINN, secretary to Sherif B. R. Williams of Macon, Mo., now wears a star of her own. Sherif Williams recently appointed her a deputy.

Daughters of Sweden to Give Scholarship

Society to Make Annual Award at Luncheon Event Next Saturday.

AN attractive young woman of Swedish ancestry, Miss Amy Lois Gustafson, will be the center of interest next Saturday at the annual scholarship luncheon of the American Daughters of Sweden in the Edgewater Beach hotel. Dean Aaron J. Brumbaugh will present her with a scholarship that will entitle her to a year's study at the University of Chicago.

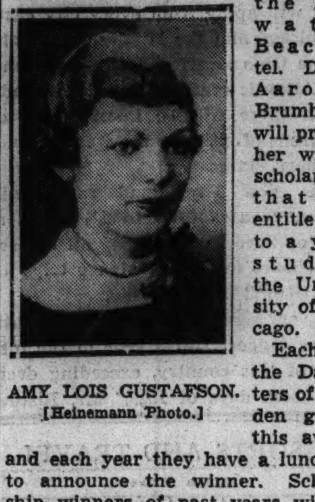

AMY LOIS GUSTAFSON.
[Heinemann Photo.]

Each year the Daughters of Sweden give this award, and each year they have a luncheon to announce the winner. Scholarship winners of past years will be special guests at the party on Saturday. Dr. Chester N. Gould will speak on "A Course in Swedish at the University of Chicago," and Dr. Anton J. Carlson will give "Notes on Russia and China."

Miss Gustafson Senior in Chicago Christian High School.

Miss Gustafson lives with her family at 9818 Ewing avenue. She is a senior student in the Chicago Christian High school. She stands second in a class of fifty-five. The first half of her freshman year she was enrolled in the Bowen High school. Miss Gustafson is especially interested in social work. In her spare hours she does secretarial work for the Young Women's Christian association.

Installation of the fifty-sixth chapter of Alpha Delta Pi, oldest women's international sorority, will take place with special ceremonies on June 3, 4, and 5 at Lake Forest college. Officiating will be Miss Evelyn Hix of Birmingham, Ala., and Miss Anne Garrard of Greensboro, N. C., assisted by Jessica North MacDonald, Chicago author.

MISS BETTY KING.
[Paul Stone-Raymor Photo.]

Miss Betty King, president of the west side alumnæ group, is in charge of the program. Alpha Delta Pi sorority was founded in 1851 in Wesleyan Female college, Macon, Ga. The Lake Forest college group to be installed is the ten year old local Kappa Kappa Chi, which is held in high regard by faculty, students, and associates. The Chicago City Club of Alpha Delta Pi will participate in the pledging, installation, and festivities.

Members of the artists' group known as Around the Palette will hold their first party next Saturday evening in Foresters' hall, 1016 North Dearborn street. The most important feature of the program will be a marionette show by the Chicago Marionette company, under the management of Melvin Anderson and the directorship of Catherine Corley. The chairman of the party is William Earl Singer.

Resthaven Convalescent Home to Sponsor Benefit Party.

Miss Rochelle Berkson, 5853 Glenwood avenue, is one of those who have been giving time to organize the benefit party that will be held this evening under the sponsorship of the Resthaven Convalescent home. The party is to be held in the Palmer house.

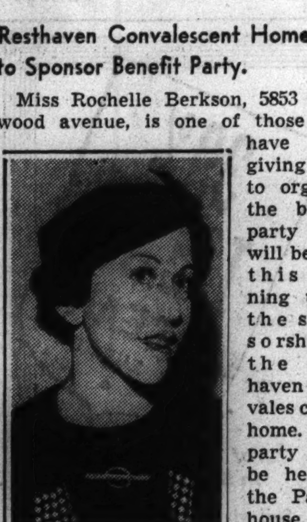

MISS ROCHELLE BERKSON.

The Deborah Woman's club will have its annual camp fund keno party at noon in the Chicago Beach hotel. The proceeds from the party are to be used to send to camp this summer the 1,600 underprivileged boys registered in the Deborah Boys' club. Mrs. Joseph Wolf is the honorary president of the women's club, with Mrs. Charles King Corsant as president. Chairmen of the party are Mrs. Louis Sontag, Mrs. Horace Lepman, and Mrs. Arthur Lindheimer.

Chicago courts of the Catholic Daughters of America will be hostesses today to several hundred officers and delegates of courts in other parts of Illinois. The meeting is to be held in the Palmer house, with Miss Elizabeth M. O'Brien presiding. A dinner at 1 o'clock will be followed by a conference session including a formal presentation of "A Panel Forum on Catholic Action" by the Illinois state court.

Miss Mary C. Duffy to Be the Principal Speaker.

Miss Mary C. Duffy of Newark, N. J., supreme regent of the Catholic Daughters, is to be the principal speaker. Coming from the east with Miss Duffy is Miss Katharine M. Rosney of New York City, national secretary of the organization. Miss Duffy recently was decorated by Pope Pius XI. with the papal cross for her outstanding achievements and those of the organization in educational, patriotic, religious, and charitable activities.

Sterilized Mattresses
The only mattress factory in Chicago where the scientific method of sterilizing mattresses new and remade has the approval of authorities on health and the medical profession.
The public can now purchase the SLEEP-WELL Mattresses and SLEEP-WELL Products from factory direct.
Service Dept. Call Seeley 0020
Sleep-Well Mattress Co.
Est. 1880
1712-18 W. Arcade Place

Paris Pattern Shorts Have Brief Coat as Companion

5139

No. 5139—The Paris pattern for this beach ensemble is available in sizes 14 and 16, and in 36, 38, and 40 inches bust measurement.

By Bettina Bedwell.

PARIS.—[Special.]—Those of you who are going to join the parade of bathing beauties, or who are going to play tennis or engage in some other sports requiring shorts as attire, this Paris pattern, No. 5139, is dedicated to you.

This model is a smart shorts ensemble, with one piece shorts and a short coat to wear over them when you want to leave the field or courts between games. Both garments, in the original, were made of blue and white dotted silk.

The coat is cut along the lines of a lounging robe, with short sleeves, a graceful sash of the material, and one large pocket.

The shorts have a low-cut bodice, fitted at the waistline with gored seams, and trousers that have inverted, action plaits at the front and back of each trouser leg. This pattern makes a graceful and chic outfit that is comfortable to wear.

Order for Paris Pattern
Chicago Tribune Paris Pattern,
160 Fifth Ave., New York City.

Inclosed please find $..........

Please send me Paris Pattern No. 5139.

Name ....
Address ....
City ....
Size ....

Name and address should be written or printed clearly on the dotted lines. Include 15 cents in stamps or coin for each pattern desired and mail order to the above address.

Delaware Woman Finishes Landscape in Needework

MRS. BESSIE H. LUKE of Wilmington, Del., recently completed a piece of needlework in landscape for wall decoration which contains 176,633 stitches. The work, 4 x 6 feet, required 11 weeks to make.

Six Hadassah Groups to Have Benefit Party

Chicago Districts to Hold Sectional Luncheons for Aid to Palestine Work.

FOURTEEN years ago Dr. Maurice I. Harris of Temple Israel, New York, received $50 as a "bon voyage" gift from his Sunday school pupils upon his departure for Palestine. The rabbi used money to aid Palestine's pale and undernourished children.

Hadassah heard of this and recognized the need for such a project as a preventive and curative piece of child welfare work. Today Hadassah is operating a complete nutrition and educational service for 4,500 children in approximately 23 schools and 50 kindergartens in Palestine.

On Tuesday the six districts of Chicago Hadassah will hold their annual meetings in the form of 99 cent luncheons for the benefit of this Palestinian project.

"It is hoped," says Mrs. Harry M. Fisher, president of Chicago Hadassah, "that the increasing need for this project will attract many more sympathizers than ever before."

The north side district is to meet in the Belmont hotel, and the south side district will hold its luncheon at the Del Prado hotel. At this party Mrs. Harry Berkman will be the guest speaker and Miss Rayzle Wernick the guest artist.

Each District to Meet in Own Section of City.

The Austin Lawndale and West Suburban districts will hold their luncheons jointly at the Midwest Athletic club. At this gathering Miss Lillian Herstein will speak. The Park Lane hotel will be the setting for the northwest district luncheon and the Albany Park district will meet at the Copeland hotel.

The luncheons that are served to the children in Palestine are, in most instances, the main meal of the day, according to Mrs. Hyman Miller, Chicago chairman of the school luncheons fund.

The boys and girls set the tables, prepare, cook, and serve the food. This practical work is correlated with classroom instruction by which the children learn the latest theories concerning foods and their essential elements and composition. Besides health improvement, the luncheon classes teach the children hygiene and correct eating habits.

An important feature of the program is the fact that even the poorest child must pay at least half a cent to avoid pauperization. The luncheon costs 9 cents, but the parent pays as much as he can afford.

Association of University Women to Stress Education.

Improved education through important legislative measures will be the principal interest of the midwest section of the American Association of University Women during the coming twelve months.

"The 28 branches in Illinois will concern themselves particularly with the public schools," Mrs. W. James Berry of Rockford, state president, explained last week. "We are going to insist on an adequate education for every citizen in Illinois.

"The campaign will be organized around the report of the advisory staf made to the Illinois educational commission. The recommendations of this committee were for the creation of a state board of education; the creation of a county board with a gradual movement toward the county as the unit for school support, and for an increase in the state school distributive fund which will assure elementary school support and also aid for high schools which, at present, receive no state aid.

"To date no action has been taken on this report, which is the first sincere attempt made to raise the schools of Illinois to a level comparable to other states of similar wealth."

A. A. U. W. Endorses Jury Service of Women.

At its recent meeting in Milwaukee the midwest section of the A. A. U. W., which includes Illinois, Indiana, Michigan, Wisconsin, and Ohio, indorsed jury service for women. This is in line with the program of the League of Women Voters.

An important activity of the A. A. U. W. is the raising of funds to endow fellowships which are awarded to graduate women students for advanced study. The Illinois fellowship has been named for Miss Marion Talbot who, for many years, was dean of women at the University of Chicago. Miss Talbot will celebrate her 80th birthday in 1937. Illinois has set $20,000 as the goal for its 1937 fellowship fund.

The Zonta Club of the Chicago Loop will complete its season with a luncheon meeting at 12:30 Tuesday in the Auditorium hotel. The program will consist of the annual reports of the committee chairmen. Miss Anne V. Zinser will introduce the newly elected officers. Zonta is a well known organization of women executives and representatives of the various professions.

University Women in Illinois Elect New Group of Officers.

Mrs. J. H. Atwood of Galesburg is the new vice president of the university women in Illinois and Mrs. Karl Adams of De Kalb is the treasurer. Galesburg has been chosen as the meeting place for the 1937 state convention. This city will be an especially fitting setting for the convention, since Knox college will celebrate its centenary next year.

Mrs. Philip P. Sachs, president of the Jewish Big Sisters, and Mrs. Philip Goodman are delegates to the national federation convention of the Big Brothers and Big Sisters in Atlantic City, N. J. This federation carries on a far reaching program of charity and youth education.

MRS. PHILIP P. SACHS.
[Bloom Photo.]

At the annual meeting last week of the Chicago chapter of the Daughters of the American Revolution, Mrs. James Henry Jackson, 4848 North Kimball avenue, was elected regent. Other newly elected officers include Mrs. Samuel O. Dunn, first vice regent; Mrs. Willis Grant Murray, second vice regent; Mrs. Philip L. Mathisen, chaplain; Mrs. Gertrude A. Spitzer, corresponding secretary; Miss Florence Deneen, registrar; Mrs. Arthur J. O'Neill, treasurer, and Mrs. Howard A. Hoeing, historian.

SOON TO BE MARRIED

Miss Marion Cecelia Fleming, whose engagement and approaching marriage to Thomas J. O'Connell is being announced by her father, Dr. James Louis Fleming of 830 North Hamlin avenue. Miss Fleming was graduated from Rosary college, and her fiance, the son of Mr. and Mrs. Bryan J. O'Connell of 7251 Luella avenue, was graduated from Armour Tech. The wedding is planned for June 20 at St. Thomas Aquinas church. That date is the thirtieth anniversary of the marriage of Miss Fleming's parents. Mr. O'Connell will take his bride to California for a six weeks' motor trip.

[TRIBUNE Studio Photo.]

Blum's—Vogue
630 SOUTH MICHIGAN AVENUE
Announces THE ARRIVAL OF
The Mid-Season Collection
So carefully pre-judged that you see only the choicest of the lovely gowns inspired by the Paris Openings, along with models created by the genius of our own designers . . . exotic prints . . . cool sheers . . . spectator sports for busy days . . . filmy chiffons that glide majestically in the evening. An unusual collection . . . "for the price you want to pay."
Blum's-North • Town and Country • Evanston • Lake Forest
Temperature at 70° Makes Shopping at Blum's a Delight

Neumode
• • HOSIERY • •
"DEPENDABLES"
PRACTICAL CHIFFONS
89c

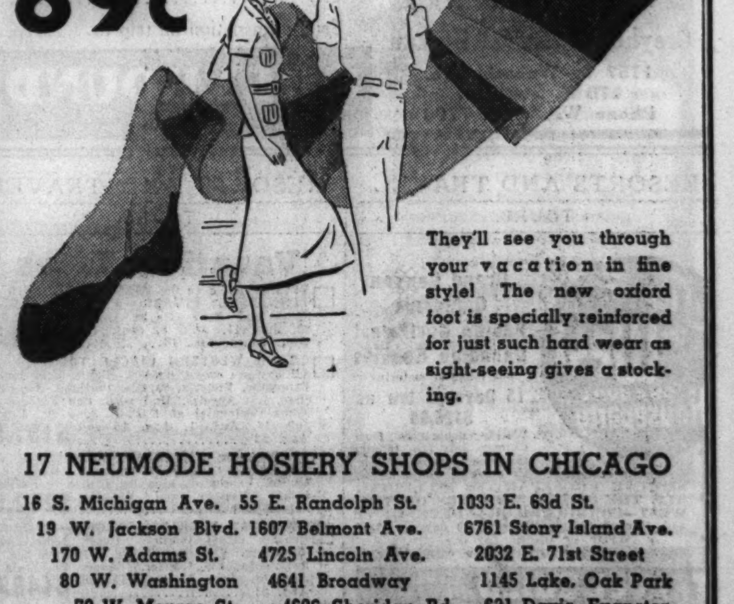

They'll see you through your vacation in fine style! The new oxford foot is specially reinforced for just such hard wear as sight-seeing gives a stocking.
17 NEUMODE HOSIERY SHOPS IN CHICAGO
16 S. Michigan Ave. 55 E. Randolph St. 1033 E. 63d St.
19 W. Jackson Blvd. 1607 Belmont Ave. 6761 Stony Island Ave.
170 W. Adams St. 4725 Lincoln Ave. 2032 E. 71st Street
80 W. Washington 4641 Broadway 1145 Lake, Oak Park
79 W. Monroe St. 4626 Sheridan Rd. 631 Davis, Evanston
18 E. Adams St. NEW SHOP—1641 Howard St.
AND 52 OTHER NEUMODE SHOPS IN THE MIDWEST

BUSES—TRAINS

THE TRIBUNE TRAVELERS' GUIDE

STEAMERS—PLANES

Speed Rivals of Atlantic Draw Spring Tourists

Many Chicagoans Sail for Vacations on the British Isles and the Continent.

MR. AND MRS. H. EARL HOOVER, who sailed Tuesday on the Normandie, will first take a North Cape cruise and then make a land tour of the Scandinavian countries. Mr. and Mrs. C. A. Dunham have selected the two newest speed rivals of the Atlantic for their crossings. They left for England on the Normandie and will return on the Queen Mary.

Thomas A. Ryan, another Normandie passenger, will visit France, Belgium, Holland, London, and the Yorkshire district of England and then make a leisurely motor tour of southern Ireland. Mr. and Mrs. R. H. Anderson will travel through France, Switzerland, Germany, Holland, and England. Mr. and Mrs. Louis Bonyhard will make an extensive tour of Europe. Others who left on the Normandie are Miss Mary A. Don Leavy, who will do England and Ireland; Mr. and Mrs. E. M. Bloomberg, Mrs. O. Robson, Mrs. Henrietta Frank Kahn, and Mario A. Shiappe, all of Chicago; Dr. and Mrs. William H. Field of Evansville, Ind., and Mr. and Mrs. John L. Irving and Mr. and Mrs. Walter Kuemmerleing, all of Milwaukee.

Going to Olympics and Salzburg.

The Olympic games in Berlin and the Salzburg festival are two events Mr. and Mrs. B. D. Newart will attend in Europe this summer. They sailed Friday on the American Farmer. Miss Ethel Mae Pope, who left on the same ship, will travel in Ireland, Scotland, and England until late in July, when she will go to Malvern to attend the Drama festival. Also sailing on the American Farmer for vacations in the British Isles were Miss Gunhild Palmquist, Miss Irene Roland, and Dr. J. D. Gourley. Mrs. Frederick Hendricks and her daughter, Frieda, who left Wednesday on the President Harding, will spend the summer in Germany, devoting most of their time to the Rhine region, the Black Forest, and Bavaria. Mrs. A. Lepine and daughter, Jean, were on the same ship.

Miss Helen Bell, former president of the Junior league in Chicago, and Miss Virginia Hobart embarked on the Berengaria Thursday to visit Soviet Russia. Mrs. Alexander H. Revell Sr. and Mrs. John Jay Abbott left for London on the same ship. Other passengers were Mrs. Burton F. Hales and her daughter, Laura; Mrs. Lottie Klein, Miss I. Gardner, Mr. and Mrs. Bruce Smith, Mr. A. H. Anderson, Miss Julia Maloney, and Miss Marie Mullarkey. Mr. and Mrs. Clarence H. Russell sailed from Montreal Friday on the Aurania for Paris, where Mr. Russell will spend a year studying voice as a protégé of Mary Garden. England is the destination of the Misses Isabella and Lillian Moffatt, Miss Norma Berkson, Mrs. Mary C. Clague, and Mrs. Agnes Patrick and her two daughters, Dorothy and Jean, all of whom set out yesterday on the Franconia.

To Spend Summer Touring in Italy.

Mrs. Amos G. Allen and Mrs. Albert Shutz, both of whom spent last summer in Europe, sailed again Friday on the Rex and will travel in Italy until the middle of September. Among their fellow passengers were Mrs. George M. Coale and her mother, Mrs. R. O. Law of Kenilworth, who plan to visit Rome, Venice, Budapest, Vienna, Paris, the French chateau country, London, and the Scottish lakes. Mr. and Mrs. Joel Spitz of Glencoe, who were abroad last summer, will debark from the Rex at Gibraltar, spend a week in Spain, and then board the Vulcania for Venice. From there they will go to Budapest, Vienna, Lucerne, Paris, and London. J. A. Matter and R. H. Nicholas will travel through Italy and on to Paris.

Northern Lands Attract Chicagoans.

Copenhagen is the first stop on the itinerary of Mr. and Mrs. Charles W. Allen and Edward Hintzpeter, who left yesterday on the Britannic. Later they will visit Berlin, Paris, and London. Gen. and Mrs. Charles Keller, Britannic passengers, will spend a few weeks in London and Paris. Mrs. G. R. Washburn and her daughter, Sarah; Mrs. S. W. Cregier, and Miss Alice Larsen will devote the summer to the British Isles.

Sailing from Montreal Friday on the Duchess of Atholl were Mr. and Mrs. W. E. Robertson and their two sons; R. B. Falkiner, Mrs. Alice H. Howarth, Mrs. Grace Phillips, Mrs. Ada Anderson, Miss Florence Yemm, Mrs. James B. Spiers, Miss Grace M. Clark, Miss Jane Collis, Mrs. William Michie, and Roy Michie.

On the Empress of Australia, leaving Quebec yesterday, were Mrs. William Gillies, Mrs. Andrew Jaicks, Mr. and Mrs. George Morris, Mrs. Alice Bishop, Miss Muriel Bishop, Karl Carl, Edgar L. Erickson, Donald Fraser, A. E. Parkinson, Miss Millicent Parkinson, Mr. and Mrs. William McKinley, E. F. Churchill, and Rabbi and Mrs. Morris Kertzer. The latter two will spend the summer in Palestine.

300 Leave for Scandinavia.

More than 300 passengers from Chicago and vicinity were aboard the Gripsholm when it left New York Friday for Gothenburg, Memel, and Helsingfors with 1,500 travelers bound for Scandinavia and the Baltic states. A special boat train left the La Salle Street station Thursday morning. Among the passengers from Chicagoland were Mr. and Mrs. N. A. Emmertz and their daughter, Eileen; Mr. and Mrs. John A. Alden, Dr. Henry Holm and his daughter, Anne Belle; Capt. Ernest Dahl, and Miss Paula E. Hunkel.

When the President Harding set sail for Europe Wednesday it carried C. W. Ham, Mr. and Mrs. Carl Chatter, Mr. and Mrs. Fred K. Hoehler, their daughter, Caroline Ann, and son, Frederick; Mr. and Mrs. John Stutz, Mr. and Mrs. Lyle Belesey, and Prof. John A. Fairlie. The delegation will go first to Berlin for the international congress of town and local authorities, and then to Warsaw for the international congress and administrative sciences.

Professor Merriam to Attend Congress.

Sailing on the Bremen yesterday were Dr. Charles E. Merriam, professor of political science at the University of Chicago, and Mr. and Mrs. F. H. Landon, all of whom will attend the international congress of municipalities; Henry W. Toll of Chicago, and Bishop R. J. Wade of Evanston. On the New York when it left Thursday were Mr. and Mrs. Fred J. Classen of Chicago, Mr. and Mrs. Willibald Hoffmann, Mrs. A. Vogel, and Dr. and Mrs. J. D. Madison of Milwaukee, and Dr. and Mrs. N. Wagner of Racine.

THE VOICE OF THE TRAVELER

Letters regarding travel conditions and experiences are welcomed. Please keep them brief. Address: Travel Editor, Chicago Tribune.

TREASURED MEMORIES.

Evanston, Ill., May 13.—To the Travel Editor: It's hard to choose from among the many treasured memories furnished by the "Magic Carpet." But here's my list.

Harbors: Rio de Janeiro, Hongkong, Plymouth, England [in the early dawn, when it's not raining].

Seasons: Spring in Devonshire, England; summer in Glacier park, autumn in Vermont, winter between Banff and Glacier park.

Mountains: Fujiyama, Eetna.

Sunrise over Lake Michigan.

Sunset over Great Salt lake.

Harvest moon coming above the horizon of Lake Michigan.

Gardens: The Magnolia and Middleton, near Charleston, S. C.; Mortola gardens, on the French Riviera, near Mentone; Cook county forest preserves in May.

Picture towns: Rothenburg, Germany; Carcassonne, France; Dubrovnik, Jugo-Slavia.

Cities: Edinburgh, Stockholm, Venice.

Buildings: Temple of Karnak, the Parthenon, the Alhambra.

Also: Norwegian fjords, English beaches, California redwoods, and mists on Scottish moors.

CORNELIA BEARDSLEY.

SOURCES OF INSPIRATION.

Franklin Park, Ill., May 17.—To the Travel Editor: "The Voice of the Traveler" thrills me each Sunday, and I am moved to contribute my ten most inspiring sights, if I may:

1. The Empress hotel, as viewed from the ship, in Victoria, B. C., and the lovely English hawthorne trees in full bloom near it.
2. The Cascade mountains in Washington state.
3. The stately snow capped peak of Orizaba in Mexico.
4. The Floating gardens of Xochimilco.
5. The graceful sweep of the Carribbean clippers as they light on the water near the airport in Miami.
6. The Submarine gardens of the Pacific, near Avalon, Catalina, as seen through the glass bottom boat.
7. A snowstorm up in the mountains in California, as we rode peacefully along in the valley below.
8. Mexico City as I stood on the balcony at Chapultepic palace.
9. The jacaranda trees, in any place they happen to grow.
10. My tenth is seldom mentioned, but to my tired eyes after a long and wearisome trip, there is no sight, however gorgeous, or interesting, or awe inspiring, as beautiful as "home."

JUANITA S. MCFALL.

BIRD'S EYE VIEWS.

Marquette, Mich., May 18.—To the Travel Editor: Your correspondents say very little about views from the air.

The most beautiful scene I ever saw was one evening, just before sunset, while on my way by transport plane from New York to Chicago. We rose above the clouds, which were dense when we left. But as we were nearing Detroit the sky began to clear. And the sun, shining on the broken clouds, turned them to silver, and the blue of the sky, in between these floating, silvery clouds, gave the illusion of sky-blue lakes, surrounded by arctic snow banks, way up in some northern imaginative land. It was indescribably beautiful.

Another time, while flying between Kansas City and Chicago, we passed over the Missouri and Mississippi rivers. We were so high that these mighty streams seemed like relief maps of a gigantic scale. The farms appeared like a checker board of the universe, each farm a square.

Still another time, while we were flying from Los Angeles to Chicago, a storm developed, or rather had developed, and was moving eastward. We were flying 200 miles or better an hour and soon came in sight of it. The sunkissed lands to the west of us, and the black clouds continuously rent by jagged lightnings, made a wonderful picture of nature in her peaceful and heroic moods.

Yes, to see nature in all her various moods, one must be third dimensional; that is, must go upwards in a plane.

A. J. RICHARDSON.

SCENERY, HISTORY, AND FOOD.

Chicago, May 13.—To the Travel Editor: Having read with much interest the letters from others telling about their favorite travel spots, I submit my list, from the scenic point of view.

Niagara falls.
Yellowstone canyon.
Needles highways in the Black hills.
Pike's peak.
Fall River pass in Rocky Mountain park.
Sunrise in Estes park from porch of the chalets.
Moonlight on Chesapeake bay.
Saguenay river, Mount Trinity.
View over the Smokies from the inn on Mount Pisgah.
Harbor at Mackinac at night.

However, from the historic point of view, I have an entirely different list.

Battery colonial houses at Charleston, S. C.
Fort McHenry at Baltimore.
Old church with armorial bearings at Halifax, Nova Scotia.
Lower town at Quebec.
Bunker hill, Boston.
Valley Forge and Independence hall.
Williamsburg, Va.
Confederate White House, Richmond, Va.
Mount Vernon.
Put-in-Bay on Lake Erie.

And then again, from the point of food, here are my ten selections:

Fried chicken at Charleston.
Smithfield ham at Richmond.
French pastry at Quebec.
Baked beans and brown bread at Boston.
Blueberries on boat going up the Saguenay.
Brook trout at Idaho Springs, Colo.
Spoon bread at Washington, D. C.
Shore dinner at Plymouth, Mass.
Maple sirup almost anywhere in Ohio.
Cider from a mill near Racine, Wis.

N. E. U.

REDUCED FARES ANNOUNCED BY GREYHOUND LINE

THE most drastic rate cuts in the history of motor bus travel are to become effective tomorrow.

This was announced yesterday by L. H. Ristow, general traffic manager of the Greyhound system in eastern America.

Reductions for highway travel will be in force for an indefinite period. They will apply from every city east of Chicago and the Mississippi, north of the Ohio river, and along the entire Atlantic coast to Florida. In addition there will be lower fares to hundreds of cities in the western and southern states.

The new Greyhound rates will in many cases drop to 1¼ cents a mile or lower, with nearly all the revised fares for long distance trips at less than 2 cents a mile.

"Every sign we can interpret points to the biggest travel year in the history of this country, exceeding even the boom days of 1929," Mr. Ristow said. "We believe that all methods of transportation, on land or in the air, will enjoy a huge volume of business. So we are letting down the bars of travel cost to the very limit—believing that the public will respond with the greatest passenger volume this company has ever handled. Travelers are going to get more miles of transportation for a dollar than they ever have in the past. We are greatly interested in watching the results of this experimental rate structure."

The traffic manager said Greyhound service is to be increased immediately, with full summer schedules going into effect about the middle of June—much earlier than in previous years. More buses will be in operation at that time than during any similar period in the past.

Relics of Ancient Culture Are Found

COLOMBO, Ceylon.—(AP)—Relics of a culture believed to be 100,000 years old were discovered on the northwest frontier of India by a Yale-Cambridge archeological expedition.

Stone implements of different shapes from other known cultures led the scientists to believe they had found traces of the Sson culture of the paleolithic age.

COMPLETE, FRIENDLY INFORMATION ABOUT SUMMER TRIPS Anywhere in America

Free illustrated folders on trips to Niagara Falls, New York, Washington, Circle Tours East, California, Pacific Coast, Yellowstone, 10,000 Lakes, Wisconsin and Michigan Resorts, and all America. Finest Service—Lowest Rates.

Greyhound Travel Bureau
1157 S. Wabash Ave.
170 N. State St.
Phone WABASH 7700

Send Coupon for prompt, personal reply.
Name....
Address....
City....
Send information on trip to....

GREYHOUND Lines

RESORTS AND TRAVEL.
TOURS.

See the West ON A GUILD Houseparty
Grand Canyon California Pacific Northwest Canadian Rockies
860 miles of motoring
15 Days as low as $125.60
Weekly departures from Chicago July 5th, to and including August 9th. Personally conducted. All expenses except meals. SIMILAR HOUSEPARTIES INCLUDING ALL THE SCENIC WONDERS OF THE WEST—CONDUCTED OR INDEPENDENT. Also Houseparties to Bermuda, 10 days.....$110
Write or phone for descriptive literature. FRA. 4080
TRAVEL GUILD INC. 180 N. MICHIGAN AVE CHICAGO

MINNESOTA.

The Curtis Hotel
Minneapolis
Easily accessible to Minnesota's 10,000 lakes region. One day's drive from Chicago.

Subscribe for the Tribune

RESORTS AND TRAVEL
TOURS.

Vacation Trips
☐ RIVER TRIPS on the MISSISSIPPI, OHIO and TENNESSEE RIVERS—Chicago to Muscle Shoals and return (via St. Louis by rail). June 20, July 11, Aug. 8, Sept. 12, Sept. 26 and Oct. 10.......... $54.50
☐ GRAND WESTERN CIRCLE TOUR—16 days All Expense except lunches. Banff, Lake Louise, Vancouver, Victoria, Seattle, Portland, San Francisco, Los Angeles, Hollywood, San Antonio and Texas Centennial at Dallas. June 20, July 4, July 18, Aug. 1, Aug. 15 and Aug. 22 .... $157.50
☐ ALASKA via CANADIAN ROCKIES—17 days All Expense (except 6 lunches). Banff, Lake Louise, Vancouver, nine-day Cruise to Skagway, Inland Passage and Victoria. July 4 and July 18.......... $212.50
☐ CANADIAN ROCKIES—GLACIER—12 days All Expense except lunches. Banff, Lake Louise, Vancouver, Victoria, Seattle, Portland and two full days in Glacier. June 20, July 4, July 18, Aug. 1, Aug. 15 and Aug. 22 .... $149.00
☐ EUROPE—SS "QUEEN MARY"—27 to 62 days. Sailing second voyage June 24..........up from $345.00
☐ SAGUENAY RIVER and Eastern Canada—10 days, every week $134.40
☐ CARIBBEAN CRUISES—Via New Orleans—12 days—every Monday. $153.80
Descriptive literature upon request
CARTAN TRAVEL BUREAU, INC.
104 S. Michigan Ave. Randolph 2873
Office open 9 to 5:30 including Saturdays
Evenings by appointment

RESORTS AND TRAVEL.
Ocean Travel.

9-DAY CRUISES to Alaska

ADVENTURE far north this summer... up toward the land of the midnight sun! Cruise 2,000 miles. Enjoy world-experienced Canadian Pacific service. Sail via the sheltered Inside Passage. Visit quaint Alert Bay with its vivid Indian totem poles! Skagway, city of giant flowers. Perfect June climate! Canadian Pacific sailings enable you to visit Whitehorse and beautiful Lake Atlin on low-cost all-expense tours.

Round trip, all-expense fare from Seattle, Victoria or Vancouver on luxurious *Princess* Steamers. Meals and berth except at Skagway. As low as $90. $90 UP

Special 11-DAY CRUISES To Skagway, Sitka, Alert Bay and other ports. All expenses from Seattle, Victoria or Vancouver, on SS *Princess Charlotte*. From Vancouver June 24, July 29. Meals and berth except at Skagway. $110 up

Very Low Round Trip Fares to Banff, North Pacific Coast, California

See Canadian Rockies... 600 Miles of Scenic Splendor Enroute

Vancouver Golden Jubilee, July 1st—September 7th. 10 Weeks of Festival, Sport and Fun

Ask Your Travel Agent or THOS. J. WALL, General Agent, 71 E. Jackson Blvd., Chicago, Ill. Telephone: Wabash 1904

VISIT CANADA—YOUR FRIENDLY NEIGHBOR
Travel by Train... Safe, Economical, Comfortable
Canadian Pacific

MOTOR THRU EUROPE
ALL EXPENSES 10c A MILE
See the real Europe far from the beaten path of tourists. Patented floating garage accommodations enable us to roll your car aboard uncrated without delay. We handle all details and can arrange all expense trips for ten cents a mile including gas, oil, food and accommodations. A party of four can save more than enough on transportation to pay for the shipping of the car.
SEE YOUR LOCAL STEAMSHIP AGENT OR
ARNOLD BERNSTEIN
THE MODERN ONE-CLASS FLEET
RED STAR LINES
Charles Kozminski, Gen'l West'n Pass. Ag't, 307 N. Michigan Ave.

SUMMER TOURS

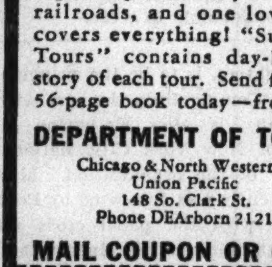

Thrilling Low Cost Care Free

THOUSANDS have enjoyed Escorted Tour Vacations—*this year why not you?* All these glorious western vacationlands to choose from: Colorado, Yellowstone, Zion-Bryce-Grand Canyon National Parks, California-San Diego's International Exposition—Mexico, Pacific Northwest-Canadian Rockies, Alaska. Every tour planned by experts, sponsored by two great railroads, and one low cost covers everything! "Summer Tours" contains day-by-day story of each tour. Send for this 56-page book today—free.

DEPARTMENT OF TOURS
Chicago & North Western—Union Pacific
148 So. Clark St.
Phone DEArborn 2121

MAIL COUPON OR CALL
John C. Pollock, Manager
148 So. Clark St., Chicago, Ill.
Please send me SUMMER TOURS Book.
Name....
Street....
City....State.... K-1

RESORTS AND TRAVEL
NEW JERSEY.

MAKE A DATE with the Sun...

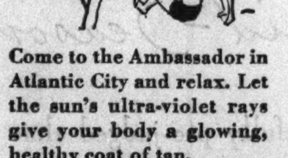

Come to the Ambassador in Atlantic City and relax. Let the sun's ultra-violet rays give your body a glowing, healthy coat of tan.

Every year in greater numbers the discerning make the Ambassador their home. They've found their Riviera this side of the Atlantic...at a fraction of the cost.

Write now for free booklet, "Here's Your Place in The Sun."

The AMBASSADOR ATLANTIC CITY
William Hamilton, Managing Director

NEW YORK.

CATARACT HOUSE
NIAGARA FALLS, N. Y. "On the Rapids" Phone 5700
300 OUTSIDE ROOMS. Rates from $1.50.

RESORTS AND TRAVEL.
Ocean Travel.

Three Vacations at ONE LOW COST

BARONIAL Banff with its castle-like hotel... its mile-high golf course in the winding Bow Valley. Lake Louise, reflecting brilliant flowers and snow-topped mountains in its bright blue waters. Then a taste of primeval beauty at rustic Emerald Lake Chalet. Dancing, swimming in fresh and warm sulphur pools. Invigorating mountain air. Hiking, riding, with mountain guides. Golf, tennis, fishing! All with Canadian Pacific luxuries of living!

Vancouver Golden Jubilee, July 1st... September 7th—10 Weeks of Festival, Sport and Fun.

Banff
LAKE LOUISE and EMERALD LAKE Canadian Rockies

ALL-EXPENSE Tours
4 COLORFUL DAYS.. 2 days each at Banff and Lake Louise, with visit to Emerald Lake. From BANFF or FIELD—All Expenses... $55
6 WONDERFUL DAYS.. 2 days each at Banff and Lake Louise, plus 1 day optional at Banff or Lake Louise and 1 day at Emerald Lake. From BANFF or FIELD—All Expenses.... $70
Tours Begin at Banff or Field—Starting June 18th from Banff, and June 20th from Field, until Sept. 15th; including modern hotel room, meals. 126 Miles of Mountain Motoring. Add rail fare to Banff (or Field).
Banff Springs Hotel open June 13th to Sept. 15th; Chateau Lake Louise and Emerald Lake Chalet, June 20th to Sept. 15th.

ALASKA.. 9-Day All-Expense Cruises. From Seattle, Victoria or Vancouver. As low as... $90 Meals and berth included except at Skagway

Consult Your Travel Agent or THOS. J. WALL, General Agent
71 E. Jackson Blvd., Chicago, Ill. Telephone: Wabash 1904
VISIT CANADA... YOUR FRIENDLY NEIGHBOR
Canadian Pacific Hotels

AT HOME (while going) ABROAD

New Express Liner 34,000 tons now building

... because you meet your kind of people aboard the luxury ships of The Spotless Fleet
To ENGLAND • FRANCE • HOLLAND
STATENDAM • JUNE 5 VOLENDAM • JUNE 24
VEENDAM • JUNE 13 STATENDAM • JULY 1
2 CRUISES FROM HOLLAND 14 days duration $120. up
From Rotterdam *July 7 and †Aug. 15 to Spain, Portugal, Morocco, Canary Islands, Madeira, England.
*Omits Spain. †Omits England
Full information, from your TRAVEL AGENT, or
Holland-America Line
40 N. Dearborn St. Telephone: STAte 9880 Chicago

Try this Newest Blend of Travel
JAPAN via N·Y·K
Start Japan-wards up the welcoming N.Y.K. gangplank. • From 11 to 14 days of Adventure, Relaxation or Social Partying, according to your taste. Mix yourself in with rounds of gaiety furnished by orchestras, deck sports, swimming pools, movies... with congenial fellow travelers. • Impeccable N.Y.K. service en route—an unforgettable prelude to the charming Empire of the Rising Sun.
JAPAN, CHINA, the PHILIPPINES
Stop-over at Honolulu
LOW ROUND-TRIP SUMMER FARES NOW IN EFFECT
from San Francisco and Los Angeles to Japan
First Class $473 up Cabin Class $375 up
Second Class $285 up Tourist Class $202 up
Also from Seattle—Vancouver direct to Japan
40 No. Dearborn St., Chicago, Ill. or any Cunard White Star office. Consult your local tourist agent. He knows.
N·Y·K·LINE (JAPAN MAIL)

EUROPEAN TOURS Via FRENCH LINE
$299.00—$415.00—$554.00. Cycle Thru England $285.00—55 Different Tours to the West. Vacations Everywhere.
OAK LEAVES TOURS, OAK PARK, ILL.

39% LESS OCEAN TO EUROPE
⅓ of Your Crossing in Sight of Land
Sail via the St. Lawrence Seaway. Enjoy the *comfort* of two days in sheltered waters, the *charm* of Old Québec's scenery.
Empress sailings from Québec... *Duchess* and *Mont* ships from Montreal.
Get booklet "39% Less Ocean," also bulletin of All-Expense Tours from your own agent or
K. A. Cook, Steamship General Agent, 71 E. Jackson Blvd., Chicago, Ill. Phone: WABash 1904
Canadian Pacific

Fortnightly De Luxe Service to SOUTHERN FRANCE, ITALY, EGYPT, PALESTINE AND SYRIA
AMERICAN EXPORT LINES
333 N. Michigan Randolph 5796 Chicago

RESORTS AND TRAVEL.
WISCONSIN.

THE BEAUTIFUL NIPPERSINK HOTEL AND COUNTRY CLUB
GENOA CITY, WISCONSIN
Most modern and complete resort in the lakes region. 67 miles from Chicago. Excellent golf course. Gaited horses. New thrill for bathers—Cabana beach. Shinner floating swimming pool. 12 new stone and stucco cottages. *American plan.*
Daily $4. All-expense, including transportation and greens fee, Weekly $27.50; Sunday to Friday $20.
Rate basis: two to a room. Illustrated folder upon request.
Chicago office (never closes)
333 N. Michigan Franklin 7100

The ALPINE
IN BEAUTIFUL CHERRYLAND ON GREEN BAY SHORES...
EGG HARBOR Wisconsin —in lovely DOOR COUNTY —the scenic Switzerland of America
Scenic concrete lake-shore drive. Woods and cliffs, 30 secluded furnished cottages or mingle with congenial guests in modern 100-room hotel. All sports, sandy beach, our own golf course, 8-piece orchestra. See islands from our cruiser. 2 State Parks nearby. Moderate rates.
7-Day All-Expense Tours Includes round trip transportation from Chicago, meals, room, day's golf, cruise on Green Bay, etc. Write for folder. $32 DURING JUNE
The Alpine, Egg Harbor, Wis.

LAKE LAWN
ON BEAUTIFUL DELAVAN LAKE
Championship Golf Course. Plenty of boats, fishing, sailing, motorboating. Swimming, sandy beach, lifeguards. Tennis, fine horses and trails. Large children's playground. All on our 235-acre pleasure preserve 82 miles north of Chicago. Country club type dance pavilion, 12-piece orchestra. 142 fine housekeeping cottages. Modern hotel, choice cuisine, excellent service. Modern sanitation. Massive fireplace and lounge. Smart tap room and cocktail lounge. Easily reached. Moderate rates.
V. G. Williams, Manager
LAKE LAWN HOTEL and COTTAGES
DELAVAN, WISCONSIN
Chicago Telephone—Van Buren 7500

WISCONSIN'S LEADING SUMMER HOTEL
HOTEL GENEVA
100 modern rms. with bath. 18-hole golf course, saddle horses, boating; sloping sand beach. Nightly entertainment. Select clientele.
70 Miles from Chgo.-U.S. Highway 12
Come for your whole vacation, a week-end, or an evening. Write for reservations or 'phone Lake Geneva 620
LAKE GENEVA, WIS.

Enjoy Yourself at GONRING'S RESORT
BIG CEDAR LAKE, WIS.
THIS YEAR PLAN a real vacation of rest and enjoyment. Jac has everything desired—golfing, fishing, swimming, boating, canoeing, sailing, dancing, etc.
"Relax in Wisconsin, where Friends and Nature meet."
They catch big fish at Big Cedar Lake. Auto route—take Highway 55 out of Milwaukee to West Bend; left on 33 and follow signs.
40 miles from Milwaukee, 130 miles from Chicago. Write for descriptive circular.
J. J. GONRING
ROUTE 5 WEST BEND, WIS.

STYZA'S BIRCHWOOD LODGE HAZELHURST, WIS.
8 miles from Minocqua. Modern hotel and cottages with bath, hot and cold running water. Innerspring beds. On a beautiful lake. Fishing, swimming, tennis, golf, horses. Rates $25 to $30 each per week for private cottage and all meals. Write for booklet.

EVERETT'S
39th Season
The finest, most modern Resort in the Northwoods. Boating on Eagle chain of waters. Bathing, game fishing, dancing and sporty golf course nearby. Rustic Cocktail Bar. Finest equipped cottages, each with bath...hot and cold running water... Best of food... American plan.
TOM MARRIOTT, MGR. • Eagle River, Wisc.

THE FOREST PRIMEVAL
Rustic relaxation, deep in North Woods. Cozy, secluded kitchenette log cabins. Resort Hotel in connection. Daily scheduled events. Bathing, fishing, golf, all other sports. Gentiles. Call Sheldrake 1624, Chicago, or write The Forest Primeval, Sayner, Wis.
on beautiful LOST LAKE

VOSS' BIRCHWOOD RESORT
If You Want the Best
One of Northern Wisconsin's leading resorts. Mod. hotel. 14 cott. Amer. plan. 6 hskpg. cott. Excell. food. Muskie, pike, bass, tennis, golf, horses. Sandy beach. Dance nightly. $28 to $42 week. Write for book. Box 20, Manitowish, Wis.

ACKERMAN HOTEL
Twin Lakes, Wisconsin
Large, beautiful grounds. Just the place to enjoy all the pleasures of outdoors. Mod. conv. Innerspring mattresses. Home cook. Also housekeeping cottages and free picnic grounds. Write for booklet.
J. Gustafson—Ph. Genoa City 67J2

EVERGREEN RESORT. The Farm Homestead, Mauston, Wis.
Bd. & Rm. $10-$12-$13 per wk. All mod. conv. Scr. Cottages. Finest Meals. Gd. fishing, free boats. All sports, incl. golf adjoining. Outdoor swimming pool. Free saddle horses. Write or call CHICAGO, Ph. Briargate 8000—Miss Von.

NOT A RESORT 500 ACRE LAKE ESTATE and RANCH 3 CHICAGO BROS.
Heart of North Woods. Cozy Log Cabins. Golf. Finest Food. Friendly Hospitality. "Different!" Gentiles. "KLOK." Tipler, Wis.

HILLSIDE RESORT EPHRAIM, Door County.
Home cooking; elec. lts.; run'g water; fine bathing beach; good fishing. Golf course close by. Write Mrs. O. M. OLSON, Ephraim, Wis., for booklet.

RESORTS AND TRAVEL.
TOURS.

Santa Fe ALL EXPENSE BARGAIN TOURS

$127.08—13 days "Tourist-Pullman"
Grand Canyon; Los Angeles; San Francisco; Pacific Northwest; Glacier or Yellowstone optional. SIX DATES of departure from Chicago.

$129.98—14 days "Tourist-Pullman"
Grand Canyon; Los Angeles; Hollywood; San Diego and Exposition; San Francisco; Feather River; Moffat Tunnel. TWELVE DATES of departure from Chicago.

$159.00—14 days "Tourist-Pullman"
Isleta Indian Pueblo, Grand Canyon, Los Angeles, Hollywood, San Francisco, North Pacific Coast and Canadian Rockies. ELEVEN DATES of departure from Chicago.

$165.00-$189.00—Standard
$135.00-$157.00—Tourist
14 days
Grand Canyon; Riverside; Los Angeles; Santa Barbara; San Francisco; Pacific Northwest and Canadian Rockies or Texas Centennial or Old Santa Fe. SEVEN DATES of departure from Chicago.

$149.75—14 days "Tourist-Pullman"
Yellowstone; Pacific Northwest; San Francisco; Los Angeles; Hollywood; Riverside; Grand Canyon; Colorado Springs. FOUR DATES of departure from Chicago.

$153.00—14 days "Tourist-Pullman"
Texas Centennial; Grand Canyon; Los Angeles; Big Trees; San Francisco; Pacific Northwest; Canadian Rockies. FOUR DATES of departure from Chicago.

$203.00—14 days
$268.00—21 days
"Standard-Pullman"
Grand Canyon; San Diego; Los Angeles; San Francisco; Salt Lake City; Colorado Springs or Pacific Northwest; Canadian Rockies. FIVE DATES of departure from Chicago.

$208.15—14 days "Standard-Pullman"
Colorado, Moffat Tunnel; Great Salt Lake; San Francisco; Yosemite; Los Angeles; Hollywood; San Diego; Grand Canyon. This tour is full of good things. NINE DATES of departure from Chicago.

$272.05—20 days "Standard-Pullman"
Colorado, Moffat Tunnel; Great Salt Lake; San Francisco; Yosemite; Del Monte and Santa Barbara to Los Angeles; Catalina; San Diego and Exposition; Grand Canyon. This is a real DE LUXE TOUR. FIVE DATES of departure from Chicago.

These tours are jointly operated or sponsored by the railroads and planned to see the most in the least time at moderate cost.

Cool comfort in Santa Fe AIR-CONDITIONED trains
Mail Coupon
Santa Fe Travel Bureau
179 W. Jackson St., Chicago, Ill.
Phone Harrison 4900
Send folders about all-expense tours.
Name....
Address....

MEXICO.

MEXICO
All-Expense-Escorted TOURS $195.00 and up
Cool, Air-Conditioned Pullman
Enjoy one of the finest summer vacations you ever had. It's delightfully "cool" in Mexico City. Quaint customs... magnificent scenery... See The Texas Centennial Exposition en route.
DEPARTURES FROM CHICAGO—June 14, 28; July 12, 26 August 9, 23
WABASH RAILWAY
MISSOURI PACIFIC LINES
NATIONAL RWYS OF MEXICO
Also CIRCLE TOURS—go any day
Send for free booklet
AMERICAN EXPRESS
178 N. Michigan Ave.
Chicago, Ill., Ph. Franklin 6565
or Marshall Field & Co. Travel Bureau

MEXICO
16-day tours that include Oaxaca, Monte Alban, Mitla, Orizaba, etc., as well as the usual places. Also individual travel to go any day where it's delightfully cool.
Robert J. Neidlinger Travel Service
128 W. Monroe St. ANDover 1372

WISCONSIN.

HOUSEKEEPING CABINS NORTHERN WISCONSIN
Comp. furn. except linens. Ice, boat, elec., garden free. Pike, bass, panfish. Safe sand beach. Frontage for sale.
Colburn's Homewood Farm, Argonne, Wis.

Little Mountain Resort MAUSTON, WIS.
Tennis, fish, hike, swim, horseshoes, horses; cabins, single, double rms.; best of meals; all for $10 a wk. Chicken dinners. Trips to Dells arranged. Write now.

DEVILS LAKE RESORT WISCONSIN STATE PARK
Completely Furnished Housekeeping Cottages $10 Week and Up. Get Folder T.
A. W. WATERSTREET • • • BARABOO, WIS.

DOMESTIC TRAVEL

THE TRIBUNE TRAVELERS' GUIDE

FOREIGN TRAVEL

DETOURS

By Frederic Babcock.

SUMMER gets an unofficial welcome throughout Europe the middle of May, but it is not until June 23—St. John's eve—and June 24—Midsummer day—that the real celebration takes place. Then there are bonfires and dancing all over the countryside. The observance begins early in the evening, lasts all night, and continues the following day.

In Norway it is called St. Han's eve, and originally it was a pagan festival in honor of the sun. In Oslo nowadays the entire population seems to take the boats to the islands in the fjord or else scale to the top of the nearby mountains. Bonfires are lighted on every hill. In the outdoor museums in both Oslo and Lillehammer there are great demonstrations of folk dancing.

● Midsummer eve is a real occasion in Norwegian life, for in the rural districts it marks the season for departure to the *saeter*, a group of rough buildings on the mountain pastures. As soon as the grass there is good enough for grazing, the family herd of cattle, goats, and sheep is driven up. A daughter of the family goes along and stays there all summer.

On the *saeter* woman comes into her own. Even though the girl in charge is usually accompanied by a herd boy, he is of minor importance. It is she who superintends the herd, milking the cows early in the morning and again at night, and spending the days in making cheese and butter.

● Summer comes swiftly over Norway. Only a few weeks after the last snow has melted, hay is ready for the first mowing, strawberries and raspberries are flourishing along valley roadsides, and tiny fields of wheat, rye, and barley are shooting upward. Visitors from America never cease wondering at these summers and their abundant vegetation.

Nor do travelers ever cease wondering at Norway's fjords, winding inland from the coast, sometimes for a hundred miles, with mile high mountains towering over them. The best known fjord district lies between Trondheim and Bergen. Coast steamers thread up and down it in a day and a half each way, but the only comprehensive trip is the combined overland and water route, taking a week or more.

● Each fjord has its own individuality. The Geiranger, for instance, is noted for its many waterfalls, tumbling down the mountains and breaking into a spray of rare beauty. The Naero [narrow] lives up to its name so well that large ships must put back before they reach its end; otherwise, they couldn't turn around.

The Nord is known for the glaciers and snowfields lying near it. The Store Barakken pass is notable in that early in the season it must tunnel through snow reaching a depth of 30 feet. From this road are visible parts of the Jostedalbrae, the largest glacier in Europe.

Summertime, from St. Han's eve on, is the time to see Norway.

Relic of Gold Rush.

JUNEAU, Alaska.—(AP)—A pair of gigantic hinges, weighing 70 pounds, was received here by Curator A. P. Kashevaroff of the territorial museum. They were taken from a door, two feet thick, of the old Wrangell customs house, used as headquarters by miners during the gold rush days.

EXECUTED IN HONDURAN MAHOGANY

This is one of three large mural carvings on the inner wall of the starboard gallery of the Queen Mary. The carvings are executed in Honduran mahogany, left natural color, on a background of silver. They are the work of John Skeaping.

TIPS TO TOURISTS

What's your travel problem? Address queries regarding where to go, how to get there, costs, and accommodations, to the Travelers' Guide, Chicago Tribune, inclosing stamped, self-addressed envelope.

What and where is Marajo? F. C.

It is an island, about the size of Belgium, in the mouth of the Amazon. Its government is a feudal system which has for its object the happiness of the people. There are no biting insects on the island, and pretty girls play guitars to the stranger there for the sole fun of confusing him.

Are there any summertime cruises to Chile? E. M.

The Grace line has 39-day cruises to Chile by way of Panama, Ecuador, Colombia, and Peru. Some of the liners also call at Kingston and Havana.

What are the dates of the Manistee National Forest festival at Manistee, Mich.? E. L.

July 2, 3, 4, and 5.

When is Newton Bell's next tour of the orient? E. D.

It will start June 20 on the Taiyo Maru.

I have heard that the little pink flowers that bloom along the wayside in Poland in the springtime are supposed to have some connection with the crucifixion. Can you tell me what it is? T. G.

The peasants believe that the flowers grew from the nails that fastened Christ to the cross. Their legend has it that the nails were carried by sparrows from the top of Mount Calvary and buried in Poland to save them from disrespect. The flowers are shaped like nails.

GOING SOMEWHERE?

EVIDENCE that the work done during the winter layup on the French Line's flagship Normandie completely eliminated the vibration encountered last year was contained in a radiogram sent by a group of passengers aboard the giant ship last week during her westbound voyage of 1936.

The message, addressed to Henri Morin de Linclays, resident general manager in New York, read: "Happy to congratulate French Line on entire disappearance of vibration on Normandie." It was signed by Joseph Schenck, chairman of the board of directors of the Twentieth Century-Fox Film corporation; Frederick Coudert, international lawyer in New York; Alexander Laughlin, Pittsburgh steel magnate; David Lit, Philadelphia merchant; Michael Wilson, Paris newspaper official, and Howard K. Wood, American lawyer of Paris.

An advertisment in another part of today's TRIBUNE announces that the Normandie will leave for Europe June 16 and 30. A telegram received yesterday by James F. Nolan, Chicago district manager of the French Line, said the sailing times had been changed to 10 a. m. on June 17 and July 1.

Once again the ports of the Mediterranean will appear in world cruise itineraries. Announcing Jan. 9, 1937, as the departure date of the annual cruise of the Empress of Britain, the Canadian Pacific includes Madeira, Gibraltar, Spain, Monaco, France, Italy, Greece, Palestine, and Egypt among the 22 countries to be visited in the course of the 125 day jaunt around the globe.

Two weeks of free camping privileges are offered by the Wisconsin conservation department in all state parks and forests. This was announced yesterday. Beginning with the third week a charge of 50 cents a day, or $2.50 a week, is made. There is a $10 charge where a campsite is taken for the season or a period longer than one month. Acquired both by purchase and gift, Wisconsin parks and forests now total more than 180,000 acres.

Tournament skeet shooting will be revived at French Lick Springs, Ind., this coming month after a lapse of years. Phil Miller, director of the skeet club at the Indiana resort, made the announcement last week. French Lick and West Baden were the scenes of several national shooting tournaments between 1897 and 1906, and the sport has been revived this year, since the arrival of Mr. Miller from the Kansas City Target association. He will open the season with an inaugural tournament June 19 to 21.

One of the largest European parties ever leaving Chicago will sail from New York soon on the new Queen Mary. More than 150 reservations have been made through Campus tours. The party will be escorted by E. L. deRosa and Martin A. Ceder. Upon arrival in Europe the travelers will be arranged in groups of from 20 to 25 persons before touring London, Paris, Rome, Holland, Germany, and Switzerland.

A reduction in Sunday coach excursion fares to the Lake Geneva and Williams Bay districts will be made by the Chicago and North Western railway this summer. The tickets will be sold on all Sunday morning trains until Sept. 6, as well as on July 4th and Labor day. They will be good for return on the same day.

The first real taste of summer holiday travel was experienced by Transcontinental and Western Air, Inc., over Memorial day, when space aboard all of its schedules was at a premium, said John C. Graves, Chicago regional trafic manager.

"This is just the beginning of what promises to be the biggest travel season since the depression, and the largest travel season in the history of air transportation," the TWA executive said. He pointed to capacity business of the last four weeks, which resulted in a 25 per cent increase for the first half of May over the like period of April.

TRAVELERS' CALENDAR

June 28—Folk festival at Trondhjem, Norway.

June 29—Patron and pilgrimage around holy well, Inch, County Kerry, Ireland; also to the holy well at Tullaghan, Coolaney, County Sligo.

June 29 to July 11—Lawn tennis championships at Wimbledon, London.

June 30—Tivoli Gardens gala fête at Copenhagen.

July 1 to 12—World's Sunday school convention at Oslo.

NORTHERN PACIFIC
WEST

Investigate These Recommended Trips
(Complete Cost from Chicago)

Yellowstone Park (7 days)	$107.58
Alaska Cruise (20 days)	$226.75
Pacific N. W. and California (13 days—Escorted from Twin Cities)	$ 99.95
Yellowstone, with Royal Gorge, Salt Lake and Cody Road	$139.00
Hollywood, California, Grand Canyon, Pacific N. W. (2 weeks)	$149.75
Dude Ranch Vacation (14 days)	$105.00
Canadian Rockies and Pacific Northwest (13 days)	$140.50
Yellowstone and Colorado (9 days)	$133.70
All around the West-Pacific N. W., Canada, Old Mexico, New Orleans (2 weeks)	$139.00
Pacific N. W., Alaska and Canadian Rockies (14 days)	$175.00

TEAR OUT THIS AD—Check the trip or trips most interesting to you and mail. No obligation.
NORTHERN PACIFIC RY.
73 E. Jackson St., Chicago
Telephone Wabash 1271
Name
Address
Route of the Air-Conditioned
NORTH COAST LIMITED

RESORTS AND TRAVEL.
Ocean Travel.

LAND CRUISES IN AMERICA
Traveling through the West by their own Special Trains of air-conditioned cars. Frequent stops, with rooms at the best hotels. Visits to the great cities, National Parks and scenic wonders of the West, with sightseeing and side trips by automobiles and motor coaches. The ideal way to see America.
FOUR LAND CRUISES IN THE WEST
1. June 30 to July 31. To California, Colorado, Yellowstone Park, Pacific Northwest and the American Rockies.
2. July 12 to Aug. 10. To Alaska, Colorado, Yellowstone Park, Pacific Northwest and the American Rockies.
3. July 12 to July 31. To Colorado, Yellowstone Park, Pacific Northwest and the American Rockies.
4. July 31 to Sept. 4. To 12 National Parks, California, the Pacific Northwest and the American Rockies.
LAND CRUISE TO MEXICO
Traveling by its own Special Cars. Nine days in Mexico City and visits to several other places in Mexico and Texas. Aug. 13 to Sept. 3
Send for the Land Cruise Booklet

NEW CRUISE to WESTERN EUROPE
in the French Line 34,569 ton liner "Paris"
Never before has there been a cruise like this in a liner like the "Paris". In 32 days it will visit every European country on the Atlantic Ocean and two others on the North Sea! During long summer days it will sail, with cool ocean breezes, along the western shores of Europe and the British Isles, from Lisbon to the Fjords of Norway, and visit
Madeira, Portugal, Spain, France, Brittany, Ireland, Scotland, Shetland Islands, Norway, Sweden, Denmark, England
To sail from New York June 27. Rates, exclusive of Shore Excursions, $535 up (including return passage on liners of the French Line until Dec. 31).
NORTH CAPE RUSSIA CRUISE
Sailing June 30, in the Cunard White Star liner "Carinthia". Rates $495 up
EUROPE TOURS
Ten summer tours of high standards and moderate prices. Visiting Europe's great cities and other famous places. One tour will include Russia and Poland; another Norway, Sweden, and Denmark. Sailing in June and July.
INDEPENDENT TRIPS
In Europe and America. Specially planned trips that meet individual requirements in places visited, programs of travel, length, hotels and other details. With complete arrangements by the oldest American travel company.
RAYMOND-WHITCOMB
320 No. Michigan Avenue, Chicago
Telephone: State 8615
OR YOUR OWN TRAVEL AGENT

RESORTS AND TRAVEL.
Ocean Travel.

COOL CRUISES on the "Breeze Swept Caribbean"
GUATEMALA and HONDURAS
$153.80 12 GLORIOUS DAYS
ALL-EXPENSE FROM CHICAGO
Go South to the cool Caribbean where invigorating salt sea breezes bring the balmiest, dreamiest weather imaginable. Sail away to picturesque Guatemala and Honduras on one of the Great White Fleet's palatial steamers. Airy outside staterooms. Luxurious service. Deck games, dancing, entertainment. And, en route to your ship in New Orleans, Illinois Central provides modern air-conditioned train service.
SEE BEAUTIFUL GUATEMALA
For only $67.00 additional you can include a full week touring the scenic highlands where it is always cool. Thrilling rail journey and 200-mile auto tour. See quaint old Guatemala City, Antigua, ancient ruins, picturesque Indian villages. No Passport Required.
16-Day Cruise from New Orleans HAVANA PANAMA CANAL ZONE HONDURAS $135.00
Apply any authorized agent, or
ILLINOIS CENTRAL
Phone Andover 1600
UNITED FRUIT COMPANY—Phone State 7741
GREAT WHITE FLEET

RESORTS AND TRAVEL.
Ocean Travel.

HOLIDAY on the Pacific
TO THE ORIENT
Go direct to Yokohama in 10 days by Empress of Asia or Empress of Russia. Or go via Hawaii in 13 days by Empress of Japan or Empress of Canada. From Vancouver and Victoria. See Banff and Lake Louise en route to Yokohama, (Summer round-trip fare $427 up First Class; $240 up Tourist Class) Kobe, Nagasaki, Shanghai, Hong Kong, Manila. Also Third Class on all Empresses.
TO HONOLULU
Go in 5 days by Empress of Japan or Empress of Canada. One way: $125 up First Class, $85 up Tourist Class. Round-trip just double. Or go more leisurely on the Canadian Australasian liners Aorangi or Niagara. From Vancouver and Victoria in Canada's Evergreen Playground.
● FOLDERS · MAPS · INFORMATION
from your own agent or K. A. Cook, Steamship General Agt., 71 E. Jackson Blvd., Chicago, Ill. Phone: WABash 1904.
Canadian Pacific

CHOOSE FROM 231 ALL-EXPENSE WESTERN TOURS
COME WITH ME
● Get your copy of this colorful tour book—"Vacations Without a Care." Enjoy a western vacation with a congenial party. Experienced escorts look after all arrangements. All expenses are cared for before you start.
Everywhere West—Yellowstone, Glacier, Colorado, California, the Pacific Northwest, the Canadian Rockies, Mt. Rainier, Crater Lake, Yosemite, Grand Canyon, the Black Hills and Alaska.
Get this book now at one of these offices, mail the coupon or phone
• BURLINGTON - 179 W. Jackson Blvd.
• NORTHERN PACIFIC, 73 E. Jackson Blvd.
• GREAT NORTHERN - 212 S. Clark Street
COUPON
Burlington Escorted Tours
Dept. T-371, 547 W. Jackson Blvd.
Chicago, Ill., Phone Wabash 2345
Please send me your new Burlington Tour Book. I am interested in a tour to
Name
Address
City State

SAMPLE TOURS

COLORADO	$66.71
YELLOWSTONE	$107.58
GLACIER	$104.10
YELLOWSTONE and COLORADO	$133.70
CALIFORNIA and PACIFIC NORTHWEST	$122.95
CALIFORNIA and GRAND CANYON	$129.98
GLACIER and YELLOWSTONE	$172.00
ALASKA and CANADIAN ROCKIES	$217.15

BURLINGTON ESCORTED TOURS

RESORTS AND TRAVEL.
MICHIGAN.
Spend This Summer at The Christiana Tavern
Southern Michigan's Popular Resort
20 Years Successful Operation
EDWARDSBURG MICHIGAN
No matter what the desire, whether it be a fisherman, a golfer, a hiker, a camper, a bather or one seeking rest or a change of environment, we can furnish all that can be desired.
Write for a catalog on Hotel or Cottage Accommodations

BELVEDERE BEACH Directly on lake. Same management 39 yrs. Cement Tennis Court. Shuffle Board. Golf. Booklet. Gentiles. MRS. R. T. HISTED, South Haven, Mich.

RESORTS AND TRAVEL.
TOURS.
WESTERN TOURS
Personally Escorted
EVERY WEEK
STARTING JUNE 20
featuring
ALL AROUND THE WEST TOURS
15 DAYS $139
THE GOLDEN STATE TOURS
16 DAYS $146
THE HUBBELL TOURS
180 No. Michigan Ave. Dearborn 2116

Advertise in the Tribune

TOURS.
MEXICO
The Land of Wonder
AT YOUR DOOR
Where It's Cool in Summer
See the Dallas Exposition
Strictly First Class All Expense
Personally Escorted Tours
FROM CHICAGO
In Air-Conditioned Cars
Featuring the
Green Diamond and Sunshine Special
16 DAYS $194
June 13, July 4, 11, Aug. 1, 15
Dallas, San Antonio, Mexico City, Guadalupe, The Pyramids, Cholula, Puebla, Xochimilco, Tepoztlan, Tenyuaca, Los Remedios, San Angel and the Desert of the Lions all included.
THE HUBBELL TOURS
180 No. Michigan Ave. Dearborn 2116
Successful tours for over a quarter of a century

The Castle Harbour
BERMUDA'S SUPERB RESORT ESTATE again comes forward with amazing vacation rates! Enjoy famous facilities—private beach, Bermuda's largest outdoor pool, riding stable, magnificent golf course, tennis, deep-sea fishing—in beautiful garden surroundings! Bermuda's finest sports by day, brilliant entertainment and dancing by night . . . with the smart Summer "crowd".
$9 UP PER DAY INCLUDING MEALS and BATH
LOW ALL-EXPENSE TRIPS
Based on $9 Per Day, on a basis of two in a room; $10.50 up per day, single, including private bath and meals.
9 DAYS $ 95 up — 10 DAYS $104 up
12 DAYS $122 up — 16 DAYS $158 up
Including meals and PRIVATE BATH at the hotel and aboard Furness ships. Length of trips available depends on sailing date chosen.
Apply your TRAVEL AGENT or Chicago Office: 180 No. Michigan Avenue, Robert D. Blackman, Gen. Mgr., Castle Harbour, Tucker's Town, Bermuda.

FURNESS Spring Cruises to BERMUDA
Bermuda in its loveliest season . . . plus a "pleasure-planned" cruise through Springtime seas! Sail on the famous Monarch of Bermuda or Queen of Bermuda, enjoy great sports decks, swimming pools, cocktail bars, magnificent lounges and dance decks. Enjoy delicious meals and luxurious comforts, including a private bath with every room!
Frequent sailings from New York direct to the dock at Hamilton
ASK YOUR TRAVEL AGENT or Lake Michigan Bldg., 180 No. Michigan Ave., Chicago
RAIL-WATER TRIPS from CHICAGO
To Bermuda and return..... $99.05
Includes rail transportation both ways (except meals on train or Pullman accommodations); first class accommodations with private bath and meals aboard ship.

Round the World
Why Not Go This Year? $821 First Class
Take 85 days or up to two years for a thrilling President Liner world cruise . . . stopping over in any one of a score of fascinating ports. President Liners with every stateroom outside, outdoor pool, sail every week from California via Hawaii, the Sunshine Route, and the Orient. Fare also includes first class direct rail ticket to California . . . and first class direct rail ticket from New York back home at end of voyage.
ORIENT AND BACK See thrilling ports in Japan, China, and the Philippines. Low round trip fares are on sale now. Exchange favorable. Your Travel Agent has details or see our office at . . .
110 SOUTH DEARBORN STREET, CHICAGO • STAte 9667
DOLLAR Steamship Lines

Europe and the OLYMPIC GAMES
$335 up
ALL EXPENSES INCLUDED
Go to the Olympics and tour Europe, too . . . escorted by one of 25 nationally famous college coaches. A complete schedule of 20 separate tours makes it easy to select the tour best suited for your plans. Tickets for all Olympic Stadium track and field events included in low rate. Ask for free 36-page illustrated booklet which describes everything.
See your local agent, or
CUNARD WHITE STAR
346 North Michigan Avenue, Chicago

CALIFORNIA.
CALIFORNIA PACIFIC NORTH WEST
1936 BANNER TOURS
$153.00 and up All-Expense
14 DAYS—ESCORTED
Over 6,000 miles of pleasure travel—a trip you cannot afford to miss.
DEPARTURES FROM CHICAGO
June 28, July 12-26, August 9
★ TEXAS CENTENNIAL
★ Grand Canyon ★ Los Angeles
★ Santa Barbara ★ Del Monte
★ Hollywood ★ San Francisco
★ "Big Trees" ★ Portland
★ Columbia River Highway
★ Seattle ★ Vancouver
★ Lake Louise ★ Banff
Write for free booklet
AMERICAN EXPRESS
178 N. Michigan Ave., Chicago, Ill.
Phone Franklin 6565
or Marshall Field & Co. Travel Bureau.

Subscribe for the Tribune

RESORTS AND TRAVEL.
Ocean Travel.
GO "VIKING" THIS YEAR
Whether you have a long vacation or a short, there's a Viking trip just made for you . . . an idyllic pilgrimage to the North Countries where the pervading peace puts joy in your heart. P. S.—the rate of exchange is favorable.
FOR INSTANCE, CAN YOU SPARE 42 DAYS?
KUNGSHOLM
NORTH CAPE—RUSSIA
Cruise June 30th from New York
Iceland and the Midnight Sun, North Cape and Norway's fjords, ancient Visby, Estonia, Russia, Finland, Sweden, Denmark .... min. $495.
IF YOU HAVE ONLY 34 DAYS, THEN:
GRIPSHOLM
VIKING LANDS—RUSSIA
Cruise July 25th from New York
Norway's fjords, Gothenburg, Sweden, Copenhagen, Denmark, ancient Visby and the Isle of Gotland, Finland, Russia .... min. $360.
OR, GO "ON YOUR OWN"
Even if 3 WEEKS is all the time you have, we'll prepare an interesting itinerary for you. If you have more time, so much the better. Just tell us your requirements and we'll gladly suggest a Viking vacation to suit on a gleaming Viking ship. No obligation.
Particulars from your own Travel Agent, or
SWEDISH AMERICAN LINE
181 N. Michigan Ave., Chicago
Tel. State 3286

CANADA.
Be Guest of CANADA ON YOUR VACATION
for free maps and literature write to
Canadian Travel Bureau, Ottawa, Canada

Slip Back to Olden Times
See the OLD Province of
QUEBEC

AIDS ANNUAL DANCE

Mrs. James Waller Marshall is a member of the committee in charge of the annual dance to be given by the Evanston and Winnetka boards of Gads Hill settlement on Friday, June 12, at the Skokie Country club. [TRIBUNE Photo.]

When Chicago Was Young

The Elegant Eighties

By Herma Clark

Letters from Martha Freeman Esmond to her friend, Julia Boyd of New York.

Chicago, April 17, 1887.

DEAR JULIA: Another busy week here in Chicago. One evening we gave to the grand "kettledrum" . . . a gorgeous entertainment held at Battery D for the benefit of the Woman's Christian association's home for self supporting women, the residence at 288 Michigan avenue. This is a much needed philanthropy, as many girls come to the city from small towns, and must have some place to board at a reasonable price if there are no relatives or friends to accommodate them.

At least twenty churches were represented in the festival, the different groups being dressed in historical or allegorical costumes. Even Will, who had insisted before we entered that he expected to see "allegories from the banks of the Nile," and who usually is bitter about being dragged to a church bazaar, had to admit that this was a beautiful affair, and that the groups were most picturesque and lovely. Each church had charge of one table, and this was decorated in accordance with the character of the group to which it belonged. From these tables light refreshments were served, and they all seemed to be well patronized, so I believe a goodly sum was realized for the home.

Mrs. Franc B. Wilkie was general chairman of the entertainment, and Mr. Wilkie wandered about with Will, having a good visit. Mr. Wilkie is one of Chicago's wittiest newspapermen, and the best of company. He writes for the Times under the name of "Poliuto," and many people subscribe for that paper just to read his felicitous sketches, some of which have been reprinted in book form. Two of these books are: "Sketches Beyond the Sea," and "Walks About Chicago," which have had a good sale. Humorous, breezy English marks his style, and he deals sharp blows in his editorials. As a special correspondent of the Times in Europe, he has acquired a knowledge of French and Italian. His wife, who managed this great entertainment of last evening, was an Elgin woman, Miss Ellen Morse, before her marriage. She is most capable and attractive. Other ladies who worked hard for its success were Mrs. W. W. Wilcox, Mrs. A. S. Chamberlain, Mrs. John Forman, Mrs. W. S. Chapman, Mrs. J. R. Dewey, Mrs. Philo King, Mrs. J. M. Van Osdel [wife of our prominent architect], and Miss Elizabeth True.

Monticello seminary also had a reunion luncheon of Chicago graduates, and I entertained a friend of Martha's from Iowa, who came in for it. Of course the luncheon, held at the Leland hotel, was attended exclusively by the alumnae of the school, but I went over afterward to hear the talk given by dear Miss Harriet Haskell, who has been principal for more than twenty years.

I have always been glad that we sent our Martha there. It's a place where awkward young things are transferred into attractive and well poised young ladies without being too conscious of their manners. Miss Haskell wants them, first of all, to be Christian young women, not society puppets, but she does know how to impart a decorum that I like. As I looked about the room where the alumnae were gathered today, I saw this breeding—this quality—in such ladies as Mrs. Clinton Locke, Mrs. R. W. Patterson [wife of our old minister], Nellie Springer, Mrs. Amelia Owsley Craig [wife of our well known McCormick seminary professor], Mrs. Maxwell [May Moore], Mrs. A. E. Coleman [Ida Ray], and I don't know how many others.

Have you seen the new vestibule trains? Will and I were invited down to the Pennsylvania station last evening to see one of these new creations, and I wanted to board it and fly off to New York to visit you, for it was a real palace. It's only twenty-four years since the first modern sleeping car was constructed, and now there are 1,300 in operation, we were told last evening. One car is upholstered in pale blue plush, and the woodwork is of a rare mahogany. This car is named "America." The platforms are inclosed so that one may walk from one car to another without being exposed to the weather. The new train had its trial trip last evening, and will hereafter form the regular "limited express" between New York and Chicago.

No more for this time, as my Aunt Jane used to say in concluding her letters. Your loving,

MARTHA FREEMAN ESMOND.

FOOTNOTES.

The late John E. Wilkie of Chicago was a son of Franc B. Wilkie, pioneer newspaper man of this city. Mrs. Ira J. Owen of Winnetka is a granddaughter.

The residence of the Christian association, numbered 288 Michigan avenue in the '80s, is now the Y. W. C. A. central residence, No. 830.

Elwood Washington of Hammond, Ind., a descendant of a collateral branch of George Washington's family, sends us some interesting items from Gleason's Pictorial magazine, Boston, dated Dec. 23, 1854. Under the heading, "A Western Post Office," is this information:

"The Chicago postoffice is the third in respect to the amount of matter received for distribution into mails. All the mails for Wisconsin, for the greater part of Iowa, for northern and eastern Illinois, for a large part of Michigan, and for northern Indiana are sent in bulk to be mailed for their appropriate offices. There are made up and sent off daily packages of mails for 2,000 different offices. During three months ending Sept. 30 there were received for delivery in that city 2,109,874 letters, all but 18,000 of which were delivered at the windows of that office."

Many readers have asked us to resume the department, "OLD CHICAGO HARTHSTONES," and we are glad to do this. Do you know the story of an old Chicago residence still standing? We are especially anxious to have accounts of west side mansions. Address Herma Clark, care CHICAGO TRIBUNE.

"The Ten" Show Is Delightful May Art Exhibit

Water Colors and Black and White Are Mediums of Beautiful Pictures.

By Eleanor Jewett.

ONE of the most delightful of the May exhibitions is that of water colors and black and white by "The Ten," which opened last Monday in the Marshall Field galleries to continue to June 7. "The Ten" are now a fixture in Chicago art circles, and their two exhibitions each year are anticipated in advance and enjoyed tremendously when they are hung. "The Ten" are, by name, Emil Armin, Fred Biesel, Charles Biesel, Gustave Dalstrom, Frances Foy, Jean Crawford Adams, V. M. S. Hannell, Emil Grumieaux, Frances Strain, and Flora Schofield.

There was a time, when the group first made itself known as a unit, that we looked to them for modern art with all the harshness of drawing and violence of color that the word connotes. Modern art, in its original sense, has slipped more than a little these last two or three years, and "The Ten" have changed with it.

Paintings of All Ten Artists Are Noteworthy.

Almost imperceptibly their painting has assumed characteristics typical of the best in traditional art. It has acquired delicacy, beauty, form, meaning, and sincerity. The present exhibit is one of the most delightful and charming Chicago offerings this spring. No matter to which of the artists one looks, one is rewarded.

Jean Crawford Adams has an attractive composition in "Brown and White Flowers," informally painted, but decorative. Her "One Flower" is another lovely painting. Frances Foy always fires the imagination. Her painting is invariably skilled, sensitive, and beautiful. In the current show "Cactus Blossoms," "White Lilies," and "Betty" increase her reputation for excellent work. Frances Strain offers an enchanting interlude, "Early Spring." Grumieaux, who enjoys pattern more than subject, gives us several decorative and fascinating arrangements. "The Cabin at Ely," "The Sentinel," and "On the Lake," probably represent him at his best.

V. M. S. Hannell is maintaining more nearly than any of the others the traditions and customs of modernism. He shows several quaint, pastoral landscapes in which cattle and story book sheep and lambs are featured. His water colors have an illustrative quality that is felt at once. They are whimsical. Mr. Hannell is the Peter Pan of "The Ten."

Biesel Landscapes Are Effective and Sparkling.

Fred Biesel and Charles Biesel have a number of delightful landscapes to their credit. "Gray Day," by Fred Biesel, is most effective, and "Sister Bay," by Charles Biesel, is sparkling, one of the nicest things in the show. Emil Armin has painted a beautiful landscape, "September Dunes," that reminds one of a particularly successful tapestry. It is bright and vivacious. His "Autumn on the Island" is also high keyed and decorative. The bright blue and pink dots that compose it are applied in pointilliste fashion and create a sparkling effect.

Flora Schofield has gained more, perhaps, by the change in the trend of contemporary painting than any of "The Ten." Her work has loosened and taken on depth. The terra cotta figures which smote us sternly in the eye in former years have vanished, crumbled like bricks, possibly [they were too bulky to have disappeared in smoke], but their happy disappearance has left Mrs. Schofield master in a new field. Two still lifes attest her ability in this exhibit. Both are beautiful in color, sound in painting, and intelligible in composition. "Fruit on Table" and "Grandmother's Chair" are the prosaic titles for two stunning pieces of painting.

Before leaving the Marshall Field gallery it is interesting to note that Walker Everett, whose exhibit of water colors closed there a few days ago, sold five paintings from his show.

News of Interest to Lovers of Art.

The youngest American artist to have been invited to exhibit in a Carnegie international is said to be Stuyvesant Van Veen. Mr. Van Veen was not more than 19 when he received that honor. An official of the Chicago Art institute calls him "one of the most promising young men in America, in the field of contemporary art." We bring him up now because Mr. Van Veen has just accomplished a delicate piece of work in a beautiful way. He illustrated "The Fairy Fleet" by George MacDonald [Holiday House, publishers], and the little book has just appeared.

George MacDonald is alive in the hearts and memories of most of us, whether we are children or adults, for his "The Princess and the Goblin" and "At the Back of the North Wind." "The Fairy Fleet" is shorter than these, but it is a charming child's story. The artist has grasped the opportunity to do something naïve and sensitive, and his illustrations are not the least part of the book's charm. Where Grant Wood, faced by a similar opportunity, turned out rather prosaic and stiff pictures, Stuyvesant Van Veen has repaid his author with the most captivating illustrations.

Jay Datus, whose one man show at the Allerton house this winter was a great success, and who was represented in the Chicago Artists and Vicinity exhibition at the Art institute in February, is leaving shortly for Europe where he will spend the summer in travel and study. Mr. Datus is known for his work in portraiture.

The Hoosier gallery, 211 West Wacker drive, is showing paintings by Paul Sargent of Charleston, Ill., and Dean Chipman of Monticello college, Godfrey, Ill. Paul Sargent has a splendid display of western landscapes, big, solid work, well handled. Dean Chipman shows four architectural subjects, stylized, and remarkably reminiscent of Anthony Angarola's early technique.

The Business Men's Art club announces its annual public exhibit in its gallery at 63 East Adams street, from Friday, June 12, to Friday, June 26.

The ghost of the old Goodman theater and its gallant company brushed close to those who watched Roman Bohnen in "Awake and Sing," and recalled the Chicago group of which he was an important member. Had Fate willed otherwise, the Goodman theater might have achieved under Thomas Wood Stevens what the Group theater is doing in New York. We had the start.

EASTER MORNING

A charming portrait study by Robert P. Kilbert, to be seen in the all-Illinois of the Fine Arts third spring salon at the Stevens hotel.

MANDEL BROTHERS

a store of youth   a store of fashion   a store of moderate price©

Store Hours: 9:30 A. M. to 6 P. M.

GIVEN WITH EVERY Breath-o-Spring Girdle Or Foundation By Formfit

A lovely gardenia for you—typifying the cool grace and charm of "Breath-o-Spring." Linen, mesh and net with porous lastex give breezy coolness.

Linatex Foundation, $5. Other Formfit "Breath-o-Spring" garments from $2.

New Modern Corset Salon—Third Floor—Wabash.

RESORTS AND TRAVEL — Ocean Travel.

THE American Express PAVES THE WAY TO THE WEST

THE TREND today is Westward . . . opening for the 1936 traveler, as varied and colorful a panorama of goals as any the world over. The independent traveler and the traveler who prefers an escort have both been considered.

CIRCLE TOURS OF THE SCENIC WEST . . . Individual, low-rate, independent 2 and 3 weeks rail tours leaving Chicago daily. The National Parks, California and the Pacific Northwest are included. Go via one route and return by another. Many tour-combination possibilities make greater variety. Rates from Chicago approximately $186 and up.

ESCORTED TOURS TO CALIFORNIA, NORTH PACIFIC COAST, AND CANADIAN ROCKIES . . . 2 and 3 weeks popular-priced escorted rail tours. Weekly departures beginning June 27. Inclusive rates from Chicago for the 2 weeks' tours, $203 and $221; for the 3 weeks' tour, $268. All provide Standard Sleeper accommodations.

BANNER TOURS OF THE WEST . . . Specially low-priced rail tours from Chicago June 27, July 11, 25, August 8 at $153 and up for 16 days. Including the Grand Canyon, California, the Pacific Northwest, the Canadian Rockies and Dallas for the Exposition. Intermediate class sleepers.

ALASKA TOURS With Escort . . . 6 departures from Seattle in June and July. 24 to 36 days, $460 to $485 from Seattle. Another tour leaves Vancouver July 6 for 20 to 23 days at $350 from Vancouver. May be joined from Chicago or combined with a tour of the West.

ALASKA TOURS—Independent . . . 8 to 16 day tours from Seattle and Vancouver at $102.50 to $206.

"SEE AMERICA BY AIR" . . . New, colorful, illustrated book presenting 12 suggested 6 to 20 day air tours of the United States and Mexico. First class hotels and sightseeing on land provided in itineraries. Write for the book.

Literature, information and bookings on any of the above at

AMERICAN EXPRESS TRAVEL SERVICE

178 No. Michigan Ave., Chicago, Ill. 'Phone Franklin 6565
Travel Bureau: Marshall Field & Co. 'Phone State 1000
224 E. Wisconsin Ave., Milwaukee, Wis. 'Phone Daly 4260

American Express Travelers Cheques Always Protect Your Funds

OREGON.

LAST OF THE Old West

Turn south off the Old Oregon Trail (now a splendid paved highway, U.S. No. 30) into Southeastern and Central Oregon and you will find the last of the old West, picturesque and colorful. Attend the famed Pendleton Round-Up, September, 10, 11, 12. Vacation in Oregon! It's inexpensive. Send for free booklet.

Drive OREGON Highways

Travel and Information Dept. 28—Oregon State Highway Commission, Salem, Oregon.
Please send your illustrated folder covering all Oregon.

RESORTS AND TRAVEL — Ocean Travel.

Enjoy a real holiday . . . planned for you . . . for all vacationists who want stimulus from the things they do, the sights they see. A famous transatlantic liner is your playground . . . breeze-swept decks, cool spacious public rooms . . . and something always going on: games, parties, dances, fun galore. You're out at sea . . . going places . . . to the wonderlands of Canadian fjords . . . to pine-covered capes . . . coral isles . . . to world-famed pleasure ports in the West Indies . . . while shipboard service in the Cunard White Star tradition multiplies all other delights. And if you're looking for complete rest, these cruises glorify relaxation. Costs are moderate.

Sea-Lark Cruises

CARINTHIA TO NASSAU & HAVANA FROM N. Y. JUNE 6, 19 9 DAYS . . . . . $75 up — These glorious 9 day holidays give you a day ashore in internationally smart Nassau . . . two nights and a day (June 19 cruise two nights and two days) in Havana, pleasure capital par excellence. Time to enjoy countless fascinating sights. The Carinthia is your hotel throughout. Full programs of shipboard entertainment.

SEA-BREEZE CRUISES

FRANCONIA TO NASSAU & HAVANA FROM N. Y. JULY 21 10 DAYS . . . . $105 up — Fresh from her latest world cruise triumph, the cool Franconia takes you to Nassau, famed for its cosmopolitan smartness. Enjoy one day ashore there . . . then go on to the verve and color of Havana, for three glamorous nights and two days . . . the Franconia is your hotel.

FRANCONIA TO GASPE, SAGUENAY RIVER, QUEBEC AND BERMUDA FROM N. Y. AUG. 1, 15 13 DAYS . . . . $145 up — Here's enough contrast, variety, newness to last you for months to come. Primitive, unspoiled Gaspe . . . and a day there. The thrill of cruising the majestic fjords of mighty Saguenay. A day and night in Quebec . . . the Chateau Frontenac . . . the shrine of St. Anne de Beaupre. The vast and cool St. Lawrence. Two days and a night in Bermuda, a perfect two-weeks holiday!

GEORGIC TO BERMUDA FROM N. Y. AUG. 3, 31 4 DAYS . . . . . $50 up — British Bermuda continues the welcome that begins as soon as you step aboard the Georgic. Three days of cruising . . . plus a day in Bermuda. Aboard ship, you'll enjoy a host of sports, dances, parties . . . in a cool sea-breeze setting. Ideal for one week plans.

FRANCONIA TO SAN JUAN, KINGSTON, PORT-AU-PRINCE AND HAVANA FROM N. Y. AUG. 29 13 DAYS . . . . $145 up — Cruising through the Atlantic and the Caribbean, the Franconia sets you down for a colorful day in Puerto Rico; continues smartly on her way for another day ashore . . . this time in British-West Indian Jamaica. You'll see Haitian Port-au-Prince . . . spend two days and a night in Havana, cooled by the trade winds and rivalling Paris for variety of things to do and see.

BRITANNIC TO BERMUDA	FROM N. Y. AUG. 17,	4 DAYS,	$50 up
BERENGARIA TO BERMUDA	FROM N. Y. SEPT. 4,	4 DAYS,	$50 up
FRANCONIA TO NASSAU & HAVANA.	FROM N. Y. SEPT. 12,	9 DAYS,	$95 up

Inquire about the Cunard White Star Deferred Payment Plan . . . an exclusive feature. No passports required for Cunard White Star Summer Vacation Cruises. We suggest that you book early through your own local agent . . . he's a cruise expert, or the Company's offices, 346 North Michigan Avenue, Chicago.

CUNARD WHITE STAR

JAMES BORING'S Spring & Summer Cruises

EUROPE "THE EARLY BIRD" A "Plan-as-you-go" TOUR — Sail June 13—before the rush M.V.GEORGIC—Flexible itinerary—36 days—inclusive rate $385

AROUND the WORLD . $975 — Via India, July 2—67 days

AROUND the WORLD $1375 — Via Siberia, July 5—68 days

SOUTH AFRICA . . . $1250 — July 2—73 days

EUROPE IN SUMMER . $385 — New "Plan-as-you-go" Tours, 36 days

ORIENT . . . . $750 — July 1—54 days

ORIENT . . . . $650 — July 11—40 days

MEDITERRANEAN . . $775 — EUROPE, July 1—59 days

ALL-AMERICA . . . $750 — Hawaii-Alaska, July 3—49 days

All trips organized and conducted exclusively by this Company.

See your agent or write

JAMES BORING COMPANY, INC.
333 N. Michigan Ave., Chicago
Phone: State 7212

A De Luxe 6 Country Tour

EUROPE All Expense $597

Sail on the NEW QUEEN MARY

Visit London, Paris, Rome, Holland, Germany and Switzerland.

Ask for booklet describing this and 16 other personally escorted all-expense tours from $267 up. Office open Saturday afternoons. Let us help plan your tour.

CAMPUS TOURS, INC. Chicago
80 E. Jackson Blvd., Phone Wabash 8175

TOURS.

POWERS ALL-EXPENSE TRIPS MORE FOR YOUR MONEY

AROUND AMERICA—2 WEEKS......$149 Inc. Texas Centennial—San Antonio—Old Mexico—California—Portland, Seattle, Banff, Lake Louise—5 DEPARTURE DATES.
YELLOWSTONE-COLORADO-UTAH....$139 Featuring complete Park trip and Cody Road.
ALASKA—4 Departure Dates...........$209 Inc. Glacier Park—Banff and Lake Louise.
PACIFIC NORTHWEST...............$135 Inc. Glacier Park—Portland—Seattle—Victoria—Banff and Lake Louise. 4 Dates.
MONTREAL—QUEBEC—THOUSAND ISLANDS—8 Departure Dates..........$62
SEA BREEZE CIRCLE TRIP..........$129 Inc. Hudson River—New York—six days Atlantic ocean—New Orleans—4 dates.
CANADA-GREAT LAKES..............$29 Four Day Rail & Steamer Trip—6 Dates.
Write or Call for Folders
TELEPHONE DEARBORN 3153 OR 7058
Powers Tours, 111 W. Washington

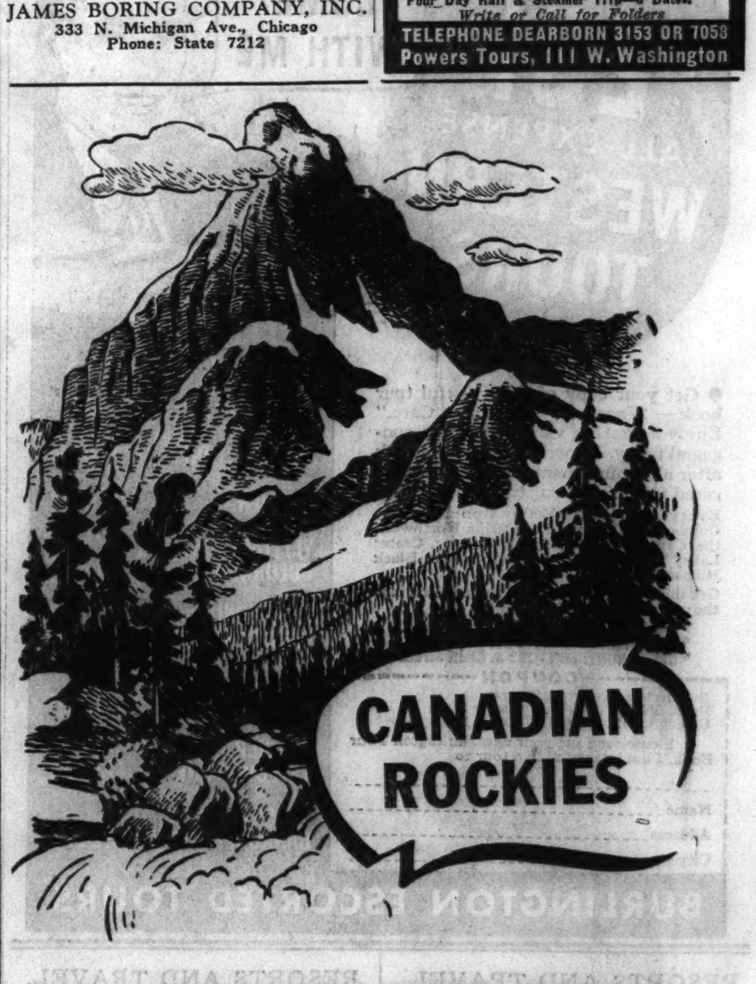

Banff, Lake Louise, the Yoho Valley and Jasper National Park, world-famous for their rugged scenery and marvelous hotels, are a paradise of outdoor sports. In invigorating, pine-scented air in which you never seem to tire, you can play tennis on some of the fastest courts in the world. Nearby are mountain trails for hiking and riding. You will find swimming pools fed by warm sulphur springs, rushing streams with giant mountain trout, and a mile-high golf course which rivals St. Andrews. Let the Tribune Travel Bureau help you plan your next trip. This department of the Tribune Public Service Office can supply you with travel literature and up to the minute information about railroad, plane, bus and steamship schedules, cost of transportation and accommodations en route for trips and tours everywhere. Services are free. Call in person, write or telephone.

CHICAGO TRIBUNE PUBLIC SERVICE OFFICES
ONE SOUTH DEARBORN STREET — SUPERIOR 0100 — TRIBUNE TOWER

Chicago Sunday Tribune.
THE WORLD'S GREATEST NEWSPAPER
MAY 31, 1936.

PART 9 "Queen Mary" Section

America Welcomes the Queen Mary

Britain's Latest and Greatest Liner

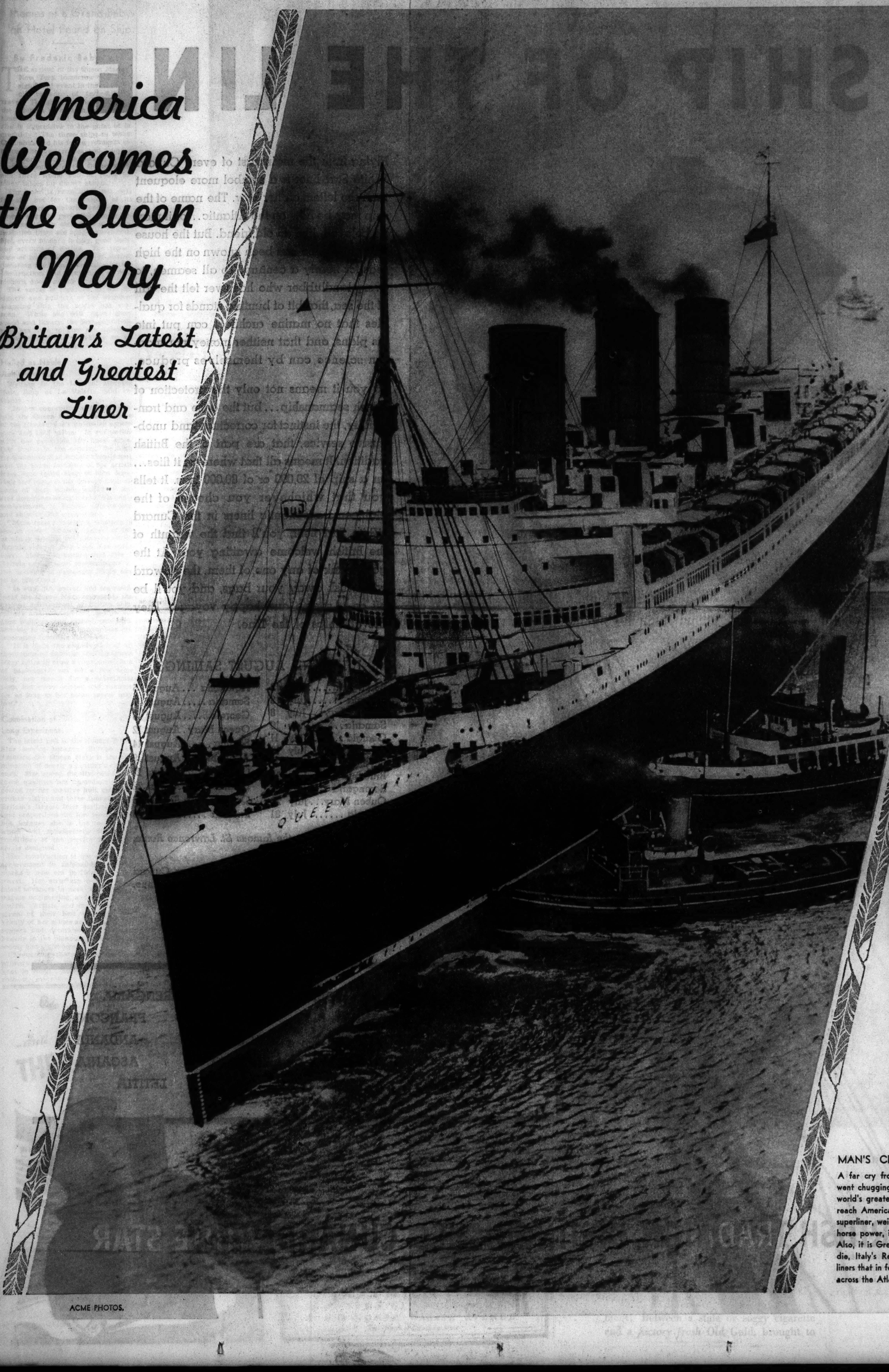

MAN'S CHALLENGE TO THE ELEMENTS

A far cry from Robert Fulton's contrivance that once went chugging and churning up the Hudson, one of the world's greatest steamships, the Queen Mary, is due to reach America from England tomorrow afternoon. The superliner, weighing 80,773 tons and boasting of 200,000 horse power, is man's newest challenge to the elements. Also, it is Great Britain's challenge to France's Normandie, Italy's Rex, Germany's Bremen, and all the other liners that in former years have established speed records across the Atlantic. Its speed is approximately 30 knots.

ACME PHOTOS.

A SHIP OF THE LINE

Flying from the mainmast of every Cunard White Star liner is a symbol more eloquent than the letters on her bow. The name of the ship may be new on the Atlantic...or it may be beloved, like an old friend. But the house flag of the Line has been known on the high seas for nearly a century. To all seamen, to every landlubber who has ever felt the call of the sea, that bit of bunting stands for qualities that no marine architect can put into his plans, and that neither money nor modern science can by themselves produce.

To you it means not only the protection of British seamanship... but the ease and tranquillity, the instinct for correctness and unobtrusive service, that are part of the British tradition. It means all that wherever it flies... on a ship of 20,000 or of 80,000 tons. It tells you that whichever you choose of the eighteen transatlantic liners in the Cunard White Star fleet, you'll find the warmth of the British welcome awaiting you. At the gangplank of any one of them, the steward will whisk away your bags, and you'll be off on a serene and happy voyage. They are all ships of the Line.

JULY AND AUGUST SAILINGS

Berengaria	July 2	Aquitania	August 5
Laconia	July 3	Samaria	August 7
Queen Mary	July 8	Georgic	August 8
Samaria	July 10	Queen Mary	August 12
Georgic	July 11	Scythia	August 14
Aquitania	July 16	Aquitania	August 19
Scythia	July 17	Carinthia	August 21
Britannic	July 23	Britannic	August 22
Berengaria	July 23	Queen Mary	August 26
Queen Mary	July 29	Laconia	August 28
Laconia	July 31		

Other sailings by the famous St. Lawrence Route.

Book through your local travel agent or Cunard White Star Line . . . 346 North Michigan Avenue, Chicago. (Telephone Central 2050).

AQUITANIA QUEEN MARY BERENGARIA
GEORGIC BRITANNIC CARINTHIA FRANCONIA
SAMARIA SCYTHIA LACONIA ANDANIA
ANTONIA AUSONIA ALAUNIA ASCANIA
AURANIA ATHENIA LETITIA

THE BRITISH TRADITION DISTINGUISHES CUNARD WHITE STAR

WHERE CABIN CLASS PASSENGERS DO THEIR PROMENADING

A view down the long gallery of the Queen Mary, showing the picture entitled "A Sussex Landscape," by Bertram Nichols, member of the Royal academy. The gallery serves cabin class passengers both as an indoor promenade and as an informal lounge.

Queen Mary's Motif Modern, but Not Flashy

None of the Decorative Themes of a Grand Babylon Hotel Found on Ship.

By Frederic Babcock.

THE arrival of the Queen Mary in New York tomorrow will be a significant event in the centuries-old romance of trans-Atlantic travel. The great ship is a symbol of the triumph of modern science over time and space and the elements. Its size is impressive to the point of incredulity. The three ships in which Columbus and his fellow voyagers explored the western sea and found a new world could be placed in the main restaurant of the Queen Mary, and there would still be room for many tables for dinner guests.

The liner is remarkable not only for size but for the variety of its ultra-modern comforts and conveniences and the perfection of its appointments. In each class of accommodation there are spaciousness, comfort, every modern luxury, good taste, and artistry of design. The experience of hundreds of years of British seafaring has been called upon for the construction and equipment of this modern queen of the seas.

The vessel is regarded by her designers and builders as the soundest seagoing ship the world has ever seen. While she will have great speed and luxury, the first consideration has been to give her unfailing seaworthiness and reliability in all weathers at all seasons.

Hailed as Noble Achievement.

Writing in the London Morning Post, John de La Valette said recently:

"In her conception and fundamentals, the Queen Mary is the outcome of the Cunard line's unrivaled experience and bold vision. In connection with her execution the finest scientific brains in the country, the high traditional skill of Britain's craftsmen, and the sound instincts of her artists have been called upon to turn materials and components derived from all parts of these islands, and from several dominions as well, into this noble achievement of British ship-owning and shipbuilding enterprise.

"Mere record breaking, whether in size or speed, formed no part of the carefully worked out plans to which Britain's finest ship owes her existence. More was needed than this if Britain's traditional predominance in the building of passenger liners was to be preserved.

"In strength, power, and seaworthiness the Queen Mary represents the highest achievement of British shipowners and shipbuilders, British engine builders and skilled workmen. striving in close and harmonious collaboration toward a single end.

"It is upon the combination of all these unusual qualities that the Queen Mary relies to draw a constant stream of passengers, not for a few trips only, nor merely for a sensational year, but every winter and summer for as long as her ocean career may last."

Culmination of Long Experience.

The latest link in the Cunard-White Star service between Europe and America, the Queen Mary is the culmination of nearly a century's experience. Size, speed, dignity, power—all these qualities are immediately suggested by her massive hull, clear cut cruiser stern, and three funnels. But Britain's largest liner assumes these vast proportions not for mere effect, but because she is the only ship which will satisfactorily fulfill the conditions of the service for which she is designed.

Her construction is not only a real achievement in shipbuilding, but it marks a new era in North Atlantic travel. Her structure embodies the latest advances in naval architecture, marine engineering, and scientific research. Artists and craftsmen have given of their best to insure the beauty of her salons and lounges. Designers and decorators have scored heavily in the planning of her public rooms and staterooms.

Throughout the construction her primary function has been constantly kept in mind. Essentially she is a ship—a magnificent, stately ship, built to withstand greater stresses than she is ever likely to encounter, and equipped with all the newest appliances for safe navigation. There has been no attempt to strive at grandiose effects which might involve any sacrifice of stability or strength.

Elegance and Lightness.

Elegance and architectural lightness are essential points of the design of all the rooms. The decorative themes are modern, without any of the flashiness of a Grand Babylon hotel, and widespread use has been made of woods and timbers with unusual textures and colorings. Period styles have been discarded in favor of a restrained modernism.

The vast, air-conditioned dining salon, extending through three decks, will accommodate more than 800 passengers at one sitting. Magnifiicent public rooms are available for entertainment, rest, and relaxation.

The accommodation for tourist class passengers is extensive and introduces a number of refinements. All staterooms are fitted with hot and cold water, as well as thermotank ventilation.

A dignified and restful effect is obtained by the use of varied decorative woods in the tourist public rooms, which include two lounges, an air-conditioned dining salon, a smoking room, a library, and a children's playroom.

Tourist Accommodations Also Modern.

The provision for third class reveals features formerly associated with higher rated accommodations. The staterooms have hot and cold water and fitted dressing tables, and individual berth lights are provided.

The third class public rooms include a large dining salon, garden lounge, main lounge, smoking room, and children's playroom. The two lounges are situated almost underneath the bridge and command good views of the ocean.

Vessel's Funnels Thirty Feet Wide

COMMUTERS between New Jersey and New York might be surprised to learn that their train could pass through one of the funnels of the Queen Mary as easily as it speeds through the tunnel under the Hudson river. Each of the big ship's funnels is larger than either the Hudson railway tubes or the Holland vehicular tunnel.

The forward funnel measures 30 feet in diameter and 70 feet in height. Three modern locomotives traveling abreast easily could pass through any one of the three huge funnels.

QUEEN MARY HIGHLIGHTS; THE FACTS AT A GLANCE

HERE are some pertinent facts about Great Britain's new monarch of the seas, the Queen Mary:

OWNER—Cunard-White Star Line.

WEIGHT—80,773 gross tons.

DIMENSIONS—1,004 feet along waterline—the longest ship in the world along the waterline; 1,018 feet overall; 118 feet wide; 135 feet tall from keel to top of superstructure.

LAUNCHED—By Queen Mary Sept. 26, 1934.

MAIDEN SAILING—May 27, 1936, from Southampton to New York.

SPEED—Approximately 30 knots.

SCHEDULED CROSSING TIME—Four days from England to America.

MAIDEN VOYAGE SCHEDULED CROSSING TIME—Approximately five days.

CAPACITY—3,200 persons, including crew.

CLASSES OF ACCOMMODATION—Cabin, tourist, and third class.

DECK SPACE—Twelve decks; main deck 750 feet long.

ENGINES—Single reduction geared turbines generating approximately 200,000 horse power, supplied with steam from twenty-seven oil fed boilers.

PROPULSION—Four manganese bronze quadruple bladed propellers, each weighing thirty-five tons, largest ever constructed.

ELECTRICITY—528 electric motors capable of developing 13,500 horse power, supplying current through 325 miles of cable to all parts of ship.

LIGHTING—Thirty thousand electric lamps, including decorative and individual reading lamps.

VENTILATION—Electric thermotank regulation of temperature controled according to the wishes of occupants in staterooms of all classes.

SPORTS—Sports deck 600 feet long, with three deck tennis courts and ample space for other outdoor games. Two swimming pools, gymnasiums, Turkish baths, and every other accommodation for athletic activities and health requirements.

RECREATION—Three deck main lounge room, theaters, movies, libraries, dancing grill rooms, ballrooms, bars, card rooms, smoking rooms.

PUBLIC ROOMS—Twenty-five public rooms for a variety of purposes, including main dining room, 18,720 square feet, or half an acre, in area, accommodating 815 passengers. This is the largest room afloat.

COMMUNICATION SERVICES—Private ship to shore telephone service offered to every part of the world. Also wireless telegraphy service and intraship telephone communication with telephones in nearly all staterooms.

WIRELESS APPARATUS—Four complete radio transmitters, each capable of acting independently of the other.

SAFETY HULL—"Double skin" throughout underwater portion of hull, giving ship two bottoms, with intervening space of six feet, constituting a layer of thirty-seven huge water-tight bulkheads and hundreds of smaller cellular water-tight compartments.

OTHER SAFETY FEATURES—Each of four sets of engines and propellers independent of each other; electro-navigating instruments on bridge; automatic fire alarm system; unsinkable, motorized lifeboats.

"Queen" to Make 14 Trips to U. S.

THE Queen Mary's schedule of sailings from New York this year includes fourteen voyages. The demand for space aboard the new liner has been so great that capacity bookings are expected for most of the trips. Requests for accommodations are constantly increasing and come from all parts of the United States, Canada, and South America.

Many travelers are arranging their summer or fall visits to Europe so as to cross the Atlantic at least one way on board the Queen Mary. Other express ships of the line, the Aquitania and Berengaria, will transport the voyagers on one of the crossings. Each of the three ships will call at Cherbourg and Southampton.

The sailing days of the Queen Mary throughout the season will always be Wednesdays, this applying to New York as well as to Southampton and Cherbourg. Monday will be the arrival day in the three countries. The Queen Mary will always sail during the daytime. Nine sailings will be at noon, two at 11 a. m., one at 10 a. m., one at 1 p. m., and one at 2 p. m.

Culinary Art Reaches Apex on Superliner

Latest Kitchen Inventions Used in Helping the Chefs to Prepare Meals.

A "HOUSEWIFE'S dream" is the apt descriptive term applied to the Queen Mary by those who have inspected the kitchens and pantries of the new liner.

Keeping house aboard the big ship is a task of magnitude, but relatively simple, despite the fact that more than 50,000 meals must be prepared and served during each voyage.

The kitchens are what every housewife would wish her kitchen to be, the nes plus ultra of modern culinary science.

Equipped electrically 100 per cent, the kitchens represent the last word in labor saving. Nearly every detail of the work is accomplished by mechanical devices. A turn of the switch and the meal soon is ready.

Mechanical Molly in Mass Performance.

In the Queen Mary the kitchen hands have no irksome duties to becloud their routine. All they have to do is to place soiled dishes, silverware, china, and trays—and there are many thousand pieces in the ship—in the "Mechanical Molly." This newest contrivance for washing dishes does the rest. This robot is capable of washing, rinsing, polishing, and sterilizing thousands of dishes in an hour, to say nothing of glasses and silverware.

The soiled dishes, china, and silverware are deposited on a moving belt. They emerge at the opposite side spotless. The designers guarantee the "Mechanical Molly" is incapable of breaking anything, not even the delicate china.

It's All Done by Electricity.

There are several of these automatons in the kitchens of the Queen Mary, but they form only part of the numerous mechanical innovations which make it possible to feed more than 3,000 persons—passengers and crew—with celerity every day while the superliner skims over the North Atlantic.

Electricity supplies the heat for all the cooking ranges, the ovens, and hot presses. Other electrical devices include separate fryers, salamanders, mixing machines, coffee grinders, ice shaving contrivances, potato peeling machines, toasters, egg boilers, orange squeezers, dough mixing machines, ice cream makers, and machines for burnishing the silver and ranges.

Vast refrigerating compartments are provided for storing of the tons of food supplies the ship must carry.

HAIL TO
THE "QUEEN MARY"!

There is a close bond between ships and faces. It was a face, 'tis said, that launched a thousand ships.

This conviction of Miss Arden's... the belief that alive and beautiful faces can launch ships, has been the impetus for her salons in every country throughout the world.

There's another bond, too. Women who travel on the "Queen Mary" go to Elizabeth Arden's. They may go to the London salon before going on the boat. They dash from the landing immediately to a salon. For a face treatment. A new coiffure. An Ardena bath. It is these women who are the first to try the new make-up, be precise about their color harmonies... who snap open a "Looking-Glass Lipstick"* with an appreciation of its perfection and who never miss first voyages in the pursuit of beauty.

Elizabeth Arden
691 FIFTH AVENUE • NEW YORK CITY
Chicago, Boston, Hollywood, Washington, Philadelphia
London, Paris, Rome, Berlin, Toronto

*Registration applied for. ©1936 EA

-and on America's Great Highways
THE GREYHOUND LINES

JUST as the "Queen Mary" is the final word in modern ocean travel—so Greyhound leads the field of land transportation, in comfort, scenic enjoyment, economy. Greyhound fares this spring are exceptionally low—with reduced winter rates still in effect. Drop in or phone for information

Phone: WABASH 7700
Union Bus Terminal, 1157 S. Wabash Ave.
North: Wilson & Broadway
West: 4334 West Madison St.
Evanston: Phone: Greenleaf 4504
Loop: 170 N. State St.—Sherman Hotel
South: 6302 Stony Island
Oak Park: Phone: Euclid 3200

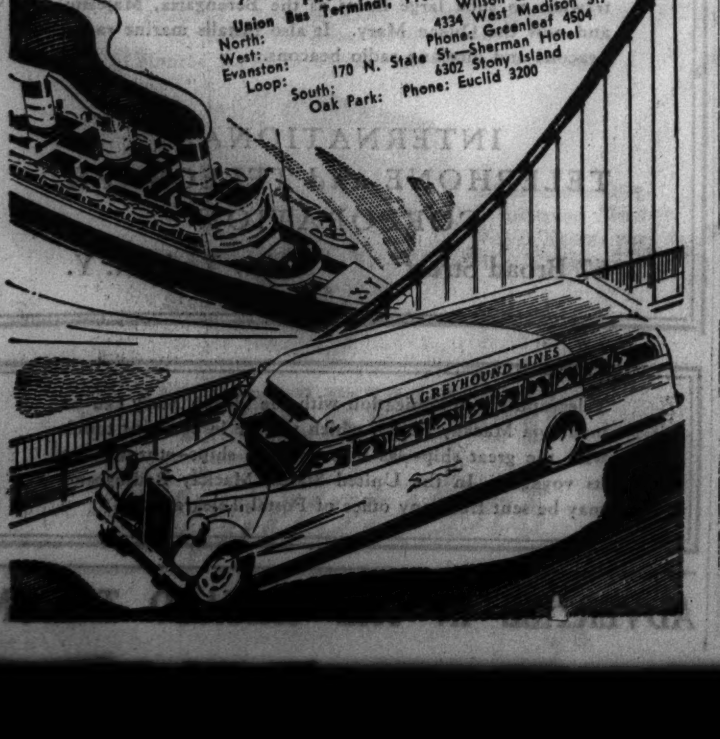

A STARR BEST
ESTABLISHED 1902

VIA THE
Queen Mary
TO A. STARR BEST

Gentlemen's Fine Furnishings
Personally Selected by the
President of Our Company

SILK ROBES
HOSIERY . NECKWEAR
HANDKERCHIEFS

Also Antiques and Art Objects
for the Collector's Corner

A STARR BEST
FINE CLOTHES for MEN
11 to 15 NORTH WABASH AVENUE
Just North of Madison Street

Launching a FRESH THRILL
FOR CIGARETTE SMOKERS

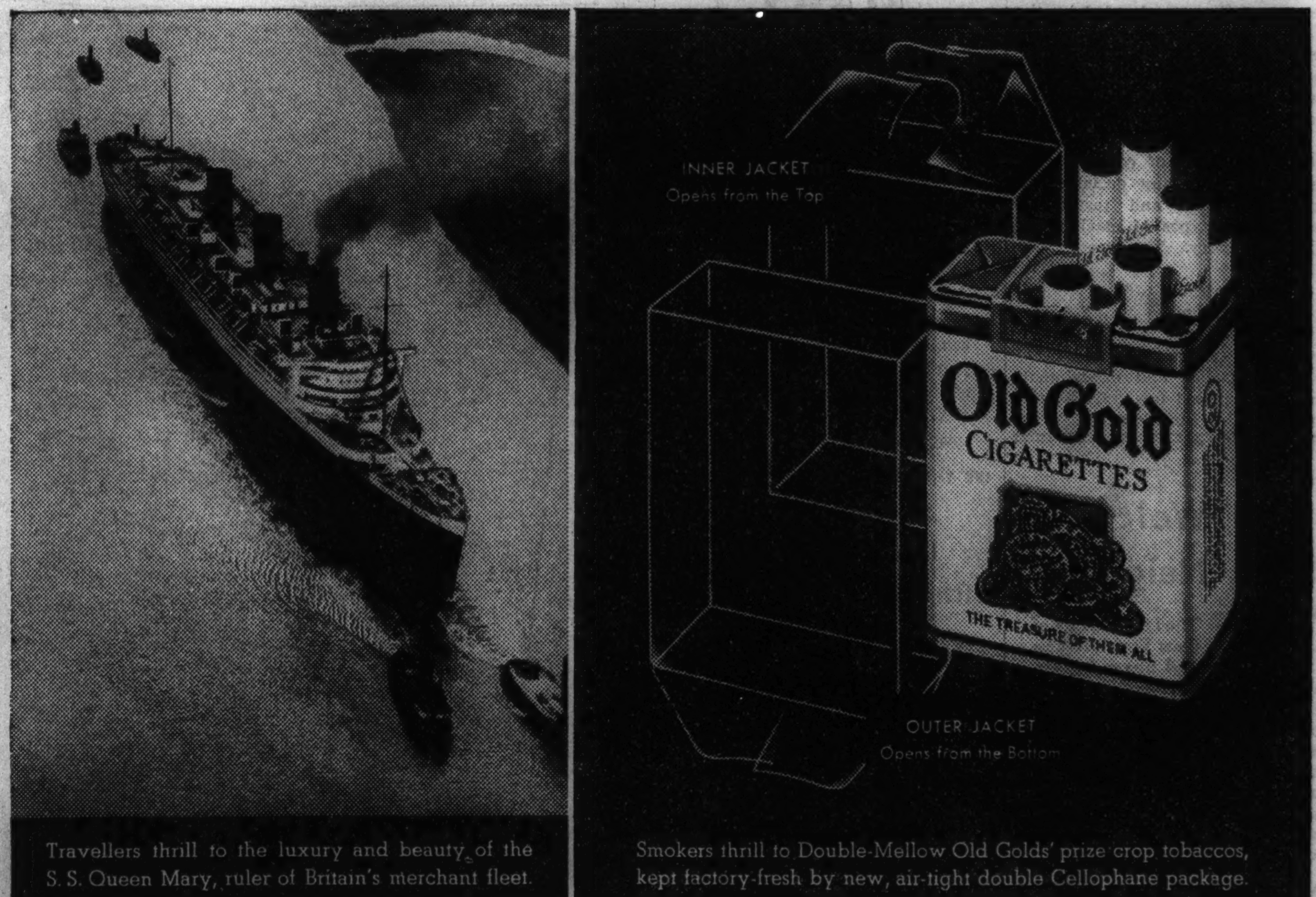

Travellers thrill to the luxury and beauty of the S. S. Queen Mary, ruler of Britain's merchant fleet.

Smokers thrill to Double-Mellow Old Golds' prize crop tobaccos, kept factory-fresh by new, air-tight double Cellophane package.

©P. Lorillard Co., Inc.

2 Jackets, *Double Cellophane,*
seal-in the FRESHNESS of
the Prize Crop Tobaccos in
"Double-Mellow" Old Golds

WHAT a difference in travelling comfort! Between the old 6-day boat and the new 32 knots-an-hour S. S. Queen Mary!

What a difference in smoking enjoyment! Between a stale or soggy cigarette and a *factory-fresh* Old Gold, brought to you in the new *double Cellophane* package.

Two jackets of Cellophane, not one but TWO, stand guard over the freshness of *Double-Mellow* Old Golds. *Each* of those two jackets is *moisture-proof Cellophane;* the highest quality obtainable.

This *double Cellophane* wrapping keeps out dampness, dryness, dust and every other foe of cigarette goodness. It gives you FACTORY-FRESH cigarettes . . . as fresh as though you got them right off the machine at the factory.

P. Lorillard Company
Established 1760

Queen Mary Has Energy of 200,000 Horses

Four Sets of Engines Constitute Man's Latest Challenge to the Elements.

MAN'S latest challenge to the elements. That, in brief, describes the mighty engines now driving the Queen Mary across the North Atlantic.

A far cry from the striped square sails of the Phoenician merchant ships that dared the ancient mysteries of the Mediterranean.

A far cry from the bulky hissing iron contrivance that chugged the first steamboat, the Robert Fulton, up the Hudson.

A real and triumphant challenge to the tremendous obstacles nature throws in the path of human progress—such is the purring power of the machinery propelling the Queen Mary along the steamer lanes.

Imagine the might of 200,000 horses tugging away with every ounce of the strength in their muscles. Such power could have hauled Hannibal, his legions and his elephants all the way from the Alps to the River Tiber. Such power could topple the loftiest of modern skyscrapers.

Steam Generates 200,000 Horsepower.

The steam of the Queen Mary's 27 boilers, with their 160,000 water tubes, generates approximately 200,000 horsepower.

It is this immense energy that enables the 80,773 ton ocean giantess to defy confidently the most mountainous waves of the Atlantic, the swiftest winds an angry nature can contrive.

Marine engineers calculate that when the average modern liner strikes a big wave crest of the North Atlantic headlong the ship's speed is temporarily retarded by 2 knots an hour.

Experts who have inspected the engines of the Queen Mary say those engines are capable of overcoming the retarding effect of the ocean's wave crests. So powerful and precisely coördinated is the main propelling machinery that she is expected to maintain her normal speed even in the roughest weather.

Selections Started Seven Years Ago.

Long before a single section of steel was forged for the big ship's machinery, long before the first actual piece of physical work was begun, men toiled over scores of blueprints and models, accepting this detail, rejecting another, planning for the best possible mechanical organization marine science and skill had to offer.

The actual task of selecting the Queen Mary's engines began seven years ago. In 1929 the engineering and architectural stafs of the Queen Mary's owners, the Cunard White Star Line, invited a large committee of distinguished marine engineers and machinery experts to consult and coöperate with them in the study, experimentation, and choice of the type of motivating force to be adopted for the "534," as the projected ship was then known.

Five Types of Machinery Studied.

The committee was headed by the late Sir Aubrey Brocklebank, one of Britain's foremost marine engineers.

For many months and from virtually every conceivable angle the committee of experts studied the problem, conducted hundreds of experiments, held scores of consultations.

Before reaching any decision the committee studied and tested exhaustively five types of marine propelling machinery. They were:

1. Diesel.
2. Diesel electric.
3. Direct turbine.
4. Turbo-electric.
5. Geared turbine.

In their studies and experiments the experts applied five criterions to the types under consideration. They sought for the Queen Mary the type of main machinery that would fulfill these requirements:

1. No vibration apparent to the passengers.
2. No noise.
3. No odor.
4. No noticeable engine heat.
5. No dirt.

The geared turbine type of machinery was finally selected as that most likely to combine to the highest degree the five required qualities. Reliability in continuous performance was a heavier factor in the experts' calculations than economy of fuel consumption.

Thousands of experiments were conducted with model hulls in the ocean-like experimental tank in John Brown's shipyard before the final hull design was chosen.

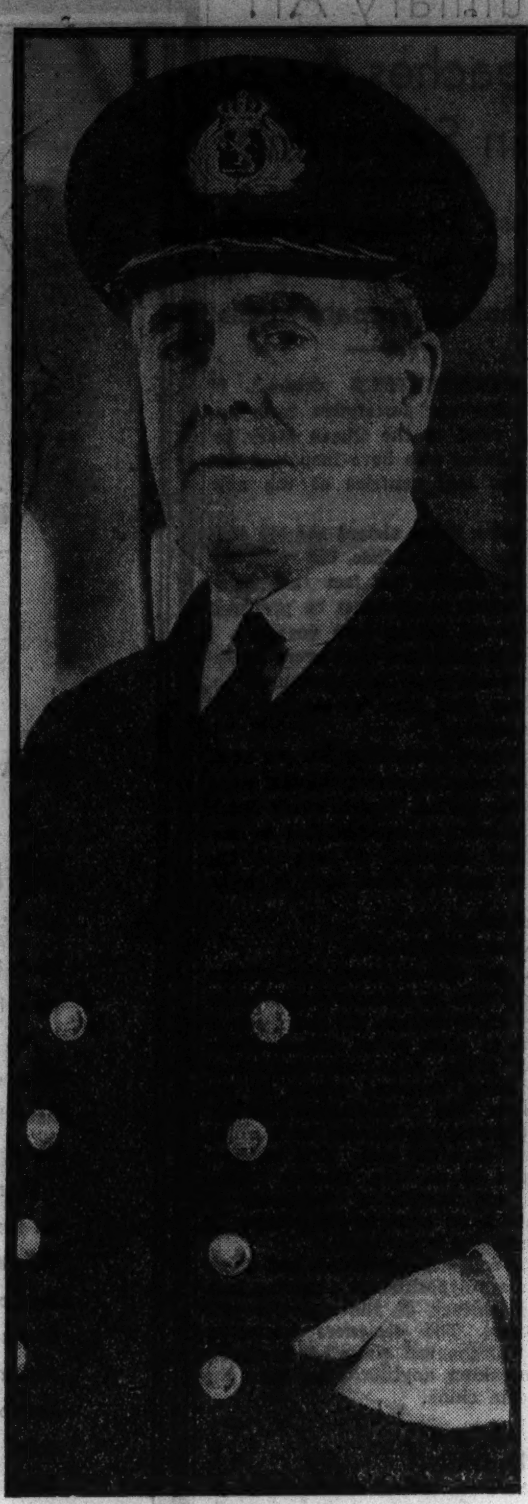

HE'S IN COMMAND

Commodore Sir Edgar Britten, R.D., R.N.R., captain of the Queen Mary, began his sea career 41 years ago. He joined the Cunard line in 1901 and rose to commodore of the Cunard-White Star fleet. He was commander of the Berengaria before being transferred to the Queen Mary.

Women's Work Is Vital Factor on Queen Mary

Interior of Liner Shows How They Conspired for Passengers' Comfort.

THIS may be a "man's world," but the Queen Mary is not exclusively a man's ship.

Even the name of Great Britain's new giantess of the sea would belie such an assumption. But the name is not the only, nor, for that matter, the most important visible proof of woman's rôle in the construction of the vessel.

And woman's part did not stop with the work of creating the superliner. It has gone on to active participation in the ship's operation.

They Selected the Decorations.

Women also occupied prominent rôles in the consideration of the comfort and convenience of the passengers, a consideration that required many hours of study and experimentation. Calculated to cater to the particular needs of women passengers are many of the ship's features, from the boudoir appointments to the children's playrooms.

Builders of the Queen Mary dipped into the inexhaustible fund of feminine ingenuity to make the big liner a home afloat. Not a garish, ornate mansion. Instead, a soothing, tasteful and hospitable dwelling place of the ocean.

Let's take a look at woman's record in fashioning the great lines:

To men was assigned the drawing of the blueprints, the building of the immense engines, the driving of the 10,000,000 rivets.

But, in contriving the multifarious appointments and decorations of the vessel's interior, men yielded to women.

Eleven Patterns to Choose From.

The Queen Mary's builders wanted the chairs in the huge main dining saloon to combine the comfort of an armchair with the utility of a dining room seat. Chairs of eleven different patterns were completely constructed. A large committee of feminine experts tested and studied the patterns, finally selecting the most comfortable and practical sample.

The important question of the ship's upholstery also was largely left to women for decision. Scores of women experts were consulted before the ship's interior designers finally determined the color and texture of upholstery which would best set off ladies' gowns and dresses.

Seven women artists contributed to the aesthetic features of the Queen Mary.

CARVED OUT OF WOOD

One of a series of four statuettes carved out of wood for the main staircase of the tourist class of the Queen Mary. The sculptor was Norman J. Forrest.

BITUMASTIC
REG. U. S. PAT. OFF.

The World's Leading Anti-Corrosive Coating selected to protect the most vital sections of the

QUEEN MARY

NORMANDIE • MAURETANIA

AND OVER 16,000 OTHER SHIPS AGAINST CORROSION

BITUMASTIC ENAMEL is also preventing corrosion on thousands of miles of buried pipelines—Oil, Gas, Water and Sewerage—both Steel and Cast Iron. Also Tanks, Coal Bunkers, Lock Gates—Miscellaneous Steel Work of all kinds.

Nothing Else Equals Its Long Life

WAILES DOVE-HERMISTON CORP.

Whitehall Building • New York

Philadelphia • Cleveland • Chicago • Tulsa • San Francisco • Los Angeles

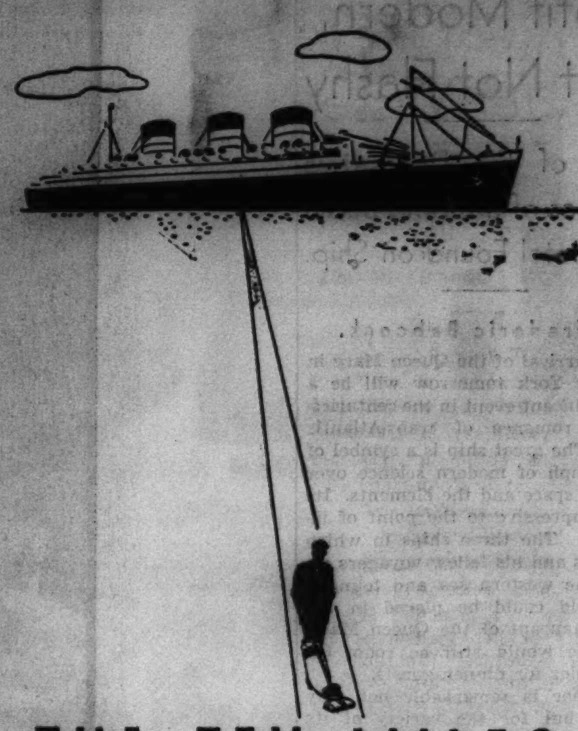

THE TEN MILES OF LUXURIOUS CARPETS in the Queen Mary will be cleaned by the Hoover Electric Cleaner. Proud as we are of this new honor, from the queen of the seas, our greatest pride is that it confirms the judgment of more than four million home owners who have chosen the Hoover for the care and protection of their floor coverings.

THE HOOVER

. . . it beats . . . as it sweeps . . . as it cleans

THE HOOVER COMPANY • The oldest and largest maker of electric cleaners. Factories: North Canton, Ohio; Hamilton, Ontario; London, England

AN OIL TANKER CAPTAIN

Salutes the "Queen Mary"

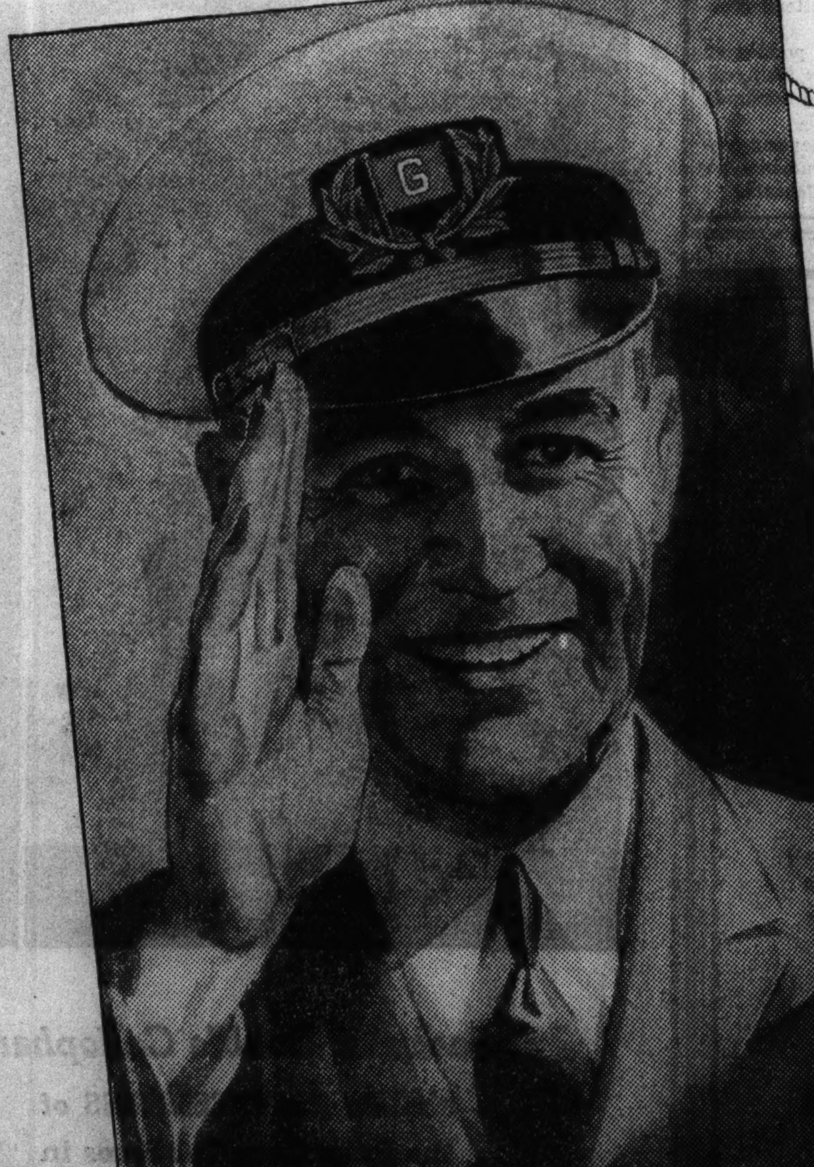

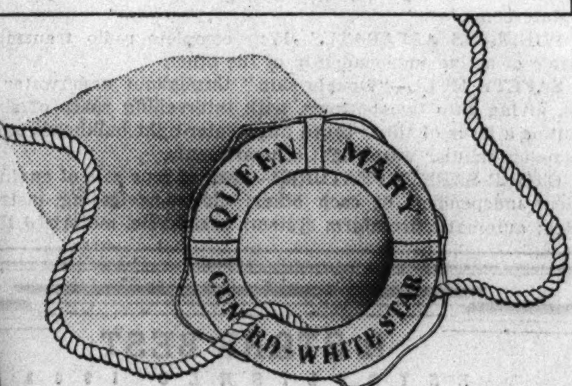

"Aye, Queen Mary, you're a trim ship if there ever was one!

"The biggest ship afloat you are, but there's more to you than size. You stand for speed and strength and safety—things in which every sailorman takes pride.

"The Cunard-White Star house flag that flies from your forepeak is known and respected in every port. And I've served that flag, too, in my own way, year after year.

"For, as the master of a Gulf tanker, I've carried many a cargo of high quality bunker "C" grade fuel oil from Texas to fuel your sister ships—ships that cracked records with fuel oil supplied by Gulf.

"So, as a seafaring representative of a company that has served for many years the line you now rule, I salute you:

"The queen of the seas!"

GULF BUNKER OIL

Available at the following ports:

Providence, R. I.	New York, N. Y.	Philadelphia, Pa.
Norfolk, Va.	Charleston, S. C.	Savannah, Ga.
Jacksonville, Fla.	Miami, Fla.	Tampa, Fla.
New Orleans, La.	Port Arthur, Tex.	Galveston, Tex.
	Houston, Tex.	

GULF

GULF OIL CORPORATION
GULF REFINING COMPANY

ITT

SUBSIDIARY

International Marine Radio Company, Ltd. of London

Supplied all radiotelephone and radiotelegraph equipment on the

QUEEN MARY

Long before the great ship was launched, the International Marine Radio Company, an I. T. & T. subsidiary, was selected by the Cunard White Star to supply, install and maintain the radiotelephone and radiotelegraph equipment on the Queen Mary.

Specifically designed for the giant superliner, her radio plant with its 4 major transmitters and 8 receivers . . . 32 wave bands . . . 10 aerials . . . complete emergency unit entirely independent of the ship's power supply . . . radio equipped lifeboats . . . radio direction finder . . . is the most comprehensive and most versatile ever placed on a ship.

On the bridge is a new type Radio Direction Finder, an important aid in navigating the ship, also supplied by the International Marine Radio Company.

The range of marine radio installations made by the International Marine Radio Company runs from small trawlers to such large liners as the Berengaria, Majestic and now the Queen Mary. It also installs marine radio beacons and airplane radio beacons.

INTERNATIONAL TELEPHONE *and* TELEGRAPH CORPORATION

67 Broad Street New York, N. Y.

Telegraphic communication with the Queen Mary can be made via Mackay Radio, which will be in constant touch with the great ship—as it is with all ships—throughout its voyages. In the United States, Mackay Radiograms may be sent from any office of Postal Telegraph.

"Banzai"

QUEEN MARY

We salute Your Majesty, Queen Mary, Cunard White Star superliner of the Atlantic. Cunard White Star and N.Y.K. have laid a pathway round the world. Under the ensign of England and the sun flag of Japan our fleets transport travelers of all the nations. We have helped knit West to East and East to West. Your swift coming brings them both still closer to the world of travel. Now as never before can Occident clasp hands with Orient. The triumph of your maiden voyage is the harbinger of a glorious reign. We, the fleet of N.Y.K., welcome you to our royal company.

159 VESSELS . . . 795,000 GROSS TONS

World-Wide Connecting Services

PACIFIC COAST and THE ORIENT

THE ORIENT
AUSTRALIA INDIA
the MEDITERRANEAN
and EUROPE

N·Y·K·LINE

(JAPAN MAIL)

AMERICAN OFFICES: New York; San Francisco; Seattle; Chicago; Los Angeles; Cunard White Star Ltd., General Agents for N.Y.K. Line in America. N.Y.K. Line, General Agents for Cunard White Star Ltd. in the Orient. Head Offices: Tokyo, Japan.

Welcome Neighbor!

The Lincoln, one of New York's largest and finest hotels, salutes you, Queen Mary, and greets you as the newest member of "steamship row," located just four blocks away • Our 3 air-cooled restaurants, including the famous BLUE ROOM for dining and dancing, are at your service • Our 1400 guest rooms, each with bath and radio offer you every comfort at modest cost.

SINGLE ROOMS . from $2.50
DOUBLE ROOMS . from $3.50
(with twin beds, from $4.00)

Hotel LINCOLN

FRANK W. KRIDEL
Managing Director

44TH STREET AT 8TH AVENUE · NEW YORK

GREETINGS TO R. M. S. QUEEN MARY

from America's only truly Continental hotel. Overlooking the Park, convenient to shops and theatres. Charming single rooms from $3.50; double $5, $6, $7; Suites from $8. Dinner and supper dancing nightly in the SKY GARDENS.

CAFE de la PAIX
RUMPELMAYER'S

ST. MORITZ
ON-THE-PARK
50 CENTRAL PARK SOUTH
NEW YORK

Direction: S. Gregory Taylor

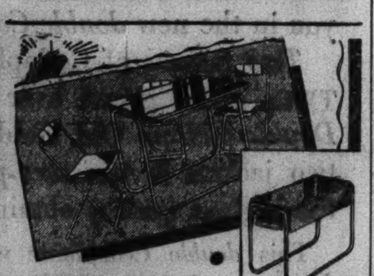

"QUEEN MARY" CONVERTIBLE TABLE AND CHAIR SET

A new, smart, clever combination that serves as occasional table, dinette set, or bridge set. The four chairs fold flat, and tuck away conveniently into the table. The perfect outfit for modern apartments. On sale at leading department stores and furniture shops. $49.50.

Hampden Specialty Products, Inc., Springfield, Mass.

ADVERTISE IN THE CHICAGO TRIBUNE

America Awaits Arrival of New Wonder Vessel

Thousands of Persons Will Go Aboard Queen Mary Tomorrow for Festivities.

By Raymond Baker.

AMERICA awaits the coming of the world's latest wonder ship, the Queen Mary. Last Wednesday, the 80,773 ton giantess left her berth at Southampton, England. Tomorrow she is scheduled to steam into New York harbor.

The stately ship—a city afloat—will receive a warm welcome when she touches America's principal seaport at the end of her maiden voyage across the Atlantic. Thousands of men, women and children will go aboard the ship as she lies at her East river wharf, to gaze at her splendors, her 12 decks, her magnificent public rooms, her tremendous engines.

Introduction to the American public of Great Britain's newest challenge for supremacy on the steamer lanes is to be the occasion for a round of public celebrations, banquets, receptions, and speeches.

Five Days to Get Acquainted.

Arrangements for the welcome call for a number of functions to be held in the five days the ship will remain on this side of the water before returning to Southampton. The vessel's scheduled stopovers will ordinarily be three days, but two days have been added to her first stopover in New York to permit Americans time to get acquainted with this modern masterpiece of maritime science.

Marking another long stride forward in the progress of man's conquest of the sea, the Queen Mary's arrival in New York is looked forward to as a historic event. To record the event there will be hundreds of newspaper and magazine writers from all over North America.

Completely Booked for First Two Crossings.

Indication of the widespread interest shown in the Queen Mary even before her first sailing was found in the announcement of her owner, the Cunard White Star Line, that the ship has already been completely booked for her first two passages.

When the new vessel glides up the harbor to her New York berth amid the cheers of the waiting thousands ashore, the tooting of innumerable whistles of factories and ships, and the humming of airplanes overhead, the scene will recall to those who know their history an earlier and, of course, smaller welcome extended to another and much smaller vessel of a bygone day.

That, too, was a historic occasion when on Dec. 28, 1847, the Hibernia, first Cunarder ever to arrive in New York, was ardently welcomed and toasted by Manhattan's merchants. The Hibernia's arrival signalized a milestone in the history of trans-Atlantic travel. So will the arrival of the Queen Mary.

More a Home than a Palace.

For from the nethermost portion of her graceful hull to the topmost pinnacle of her 234 foot masthead the Queen Mary represents the latest word in marine science and architecture.

So stupendous in dimensions as to stagger the imagination, the Queen Mary nevertheless is not a "luxury ship." Her splendors are not excesses of Babylonian extravagance. Despite her regal name and bearing, she is a home more than a palace.

Tastefully designed and decorated outside and inside, the ship's first concern is for the safety and comfort of her passengers. With her electrically regulated ventilation system, her private telephones, her two swimming pools and all her other passenger conveniences, the Queen Mary is a superb model of modernity.

And despite her 80,773 gross tonnage, she is capable of cutting through the North Atlantic's waves with her knife-edge bow at a great rate of speed. Her four sets of single reduction geared turbine engines, turning her four 35 ton quadruple screw propellers, can drive the man-made giantess over the ocean at 30 knots an hour with power to spare.

Do you wish to dine out? The main restaurant—three decks high and 118 feet wide to comprise the largest single room ever constructed on a ship—seats 815 persons, none of whom must wait for his turn at table. The tourist and third class restaurants also accommodate all passengers at a single sitting.

An invigorating swim? The liner has two spacious swimming pools.

THREE DECKS HIGH; 96 FEET LONG
The main lounge of the Queen Mary is a magnificent salon which extends in height through three decks. The actual dimensions are 26 feet high, 96 feet long, and 70 feet wide.

Even Dogs Have De Luxe Suites on Queen Mary

BARKS of joy from the canine world greeted the news that de luxe accommodations would be provided for dog travelers on the Queen Mary.

Twenty-six up to date kennels, constructed on hygienic principles and arranged in two tiers, were built into a dog "hotel" on the top deck of the giant ship. Roomy enough to accommodate dogs from the smallest Pekinese to the largest St. Bernard, these kennels are secluded from the passenger accommodations, although within easy reach of dog owners who wish to visit their pets during the voyage.

Each kennel, raised off the deck and fitted with a portable wooden floor, is provided with running hot and cold water and a ventilation system not unlike facilities enjoyed by human passengers. Danger of colds in the head, distemper, and other canine ills are eliminated, thanks to a special steam heat installation which keeps the kennels at an even and healthy temperature at all times.

For Fifi or Rover's temperamental palate a special diet contains the individual feeding requirements dictated by the owner, in line with the policy on all Cunard White-Star ships.

A large space adjoining the kennels has been set aside for the exclusive use of dog travelers. Trained attendants will walk the pets, sponge and wash them in a large washing trough, groom their coats, and otherwise treat them like lords.

Transportation of dogs across the Atlantic in Cunard-White Star ships amounts to more than 1,000 a year, with twice as many carried as "excess baggage" as by "freight." One fancier recently arriving in the Aquitania was accompanied by 25 prize dogs.

Deck Space as Big as the Yale Bowl

A TOTAL area equal in size to the Yale bowl at New Haven is the deck space provided by the Queen Mary, and most of this is equipped for the pleasure of sports enthusiasts.

In one section three full size regulation deck tennis courts are laid out side by side. Around these courts, and many other large areas, special wind screens have been erected to divert the wind and air pressure created by the Queen Mary's speed. Provisions are made for other outdoor games, such as shuffleboard, deck tennis, and deck quoits.

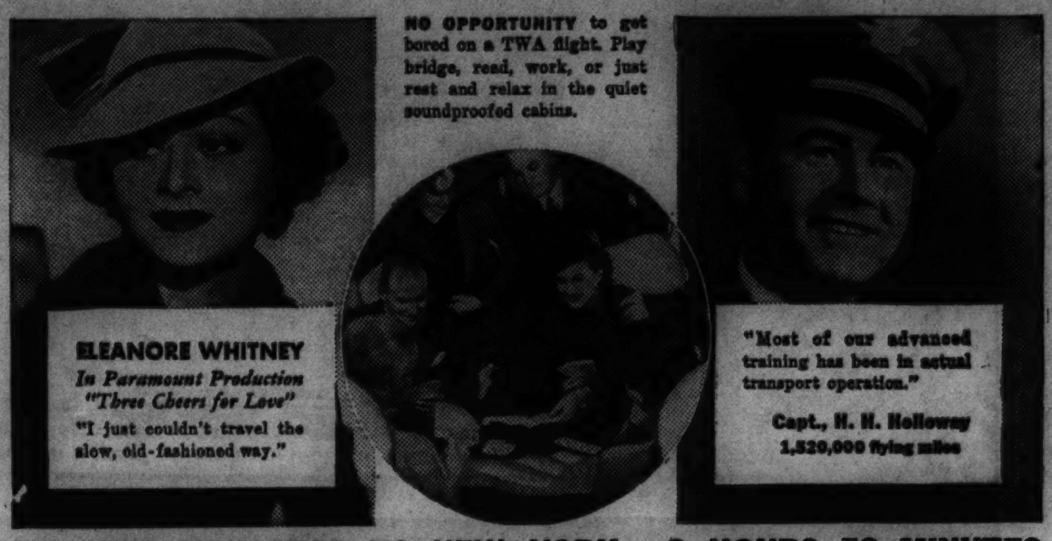

FLY TWA NON-STOP TO NEW YORK—3 HOURS 58 MINUTES

Four departures daily for New York ($47.95); Pittsburgh ($25.25); Washington ($36).... Two departures for West Coast (Los Angeles, 12¾ hrs., $115)....Two departures for Texas (Dallas, 7½ hrs., $51.95); New Circle Tours east and west.

Visit New York, Pittsburgh, Washington, at regular New York round-trip fare ($86.31); or Los Angeles, San Francisco, Seattle, returning via Minneapolis-St. Paul ($233.08); see Boulder Dam, Grand Canyon. Air-conditioned cabins, complimentary meals aloft, extra flying comforts.

For all travel information: TWA Office, 33 Palmer House Lobby, Telephone State 2423.

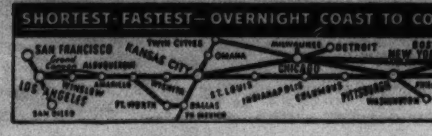

TRAVEL TWA THE LINDBERGH LINE

TRANSCONTINENTAL & WESTERN AIR, INC.

THE SCOTCH THAT CIRCLES THE GLOBE

Served on the QUEEN MARY

As the magnificent new "Queen Mary" glides up the Hudson, her stewards will inevitably have served McCallum's Perfection Scots Whisky to hundreds of its discriminating passengers. For over a century, McCallum's has been the traveler's choice. Every drop at least eight years old . . . with a noble flavor developed by generations of the same Edinburgh family that founded the business in 1807. In oval bottles with measuring top.

AVAILABLE AT BEST BARS, GRILLS, HOTELS AND PACKAGE STORES EVERYWHERE

86.8° PROOF

McCALLUM'S Perfection SCOTS WHISKY

Imported by CONTINENTAL DISTILLING CORPORATION • PHILADELPHIA

WHEN ORDERING SCOTCH, ASK FOR "McCALLUM'S PERFECTION"

AHOY!

Queen Mary

A GREAT city afloat with all the comforts, all the conveniences, all the accessories of modern living . . . the "Queen Mary."

You would expect to find Underwood Typewriters in such a setting and, of course, you do find them. Underwoods, in fact, predominate in the typewriter equipment on board. Even in the Book Shop aboard you discover that Underwood Portable Typewriters are sold exclusively.

Typewriter Division
UNDERWOOD ELLIOTT FISHER COMPANY
Typewriters . . . Accounting Machines . . . Adding Machines
Carbon Paper, Ribbons and other Supplies
210 W. Monroe St., Chicago—Sales and Service Everywhere

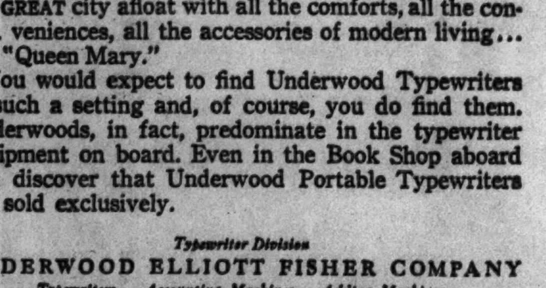

Afloat and ashore, "Underwood Elliott Fisher Speeds the World's Business."

UNDERWOOD *Typewriters*

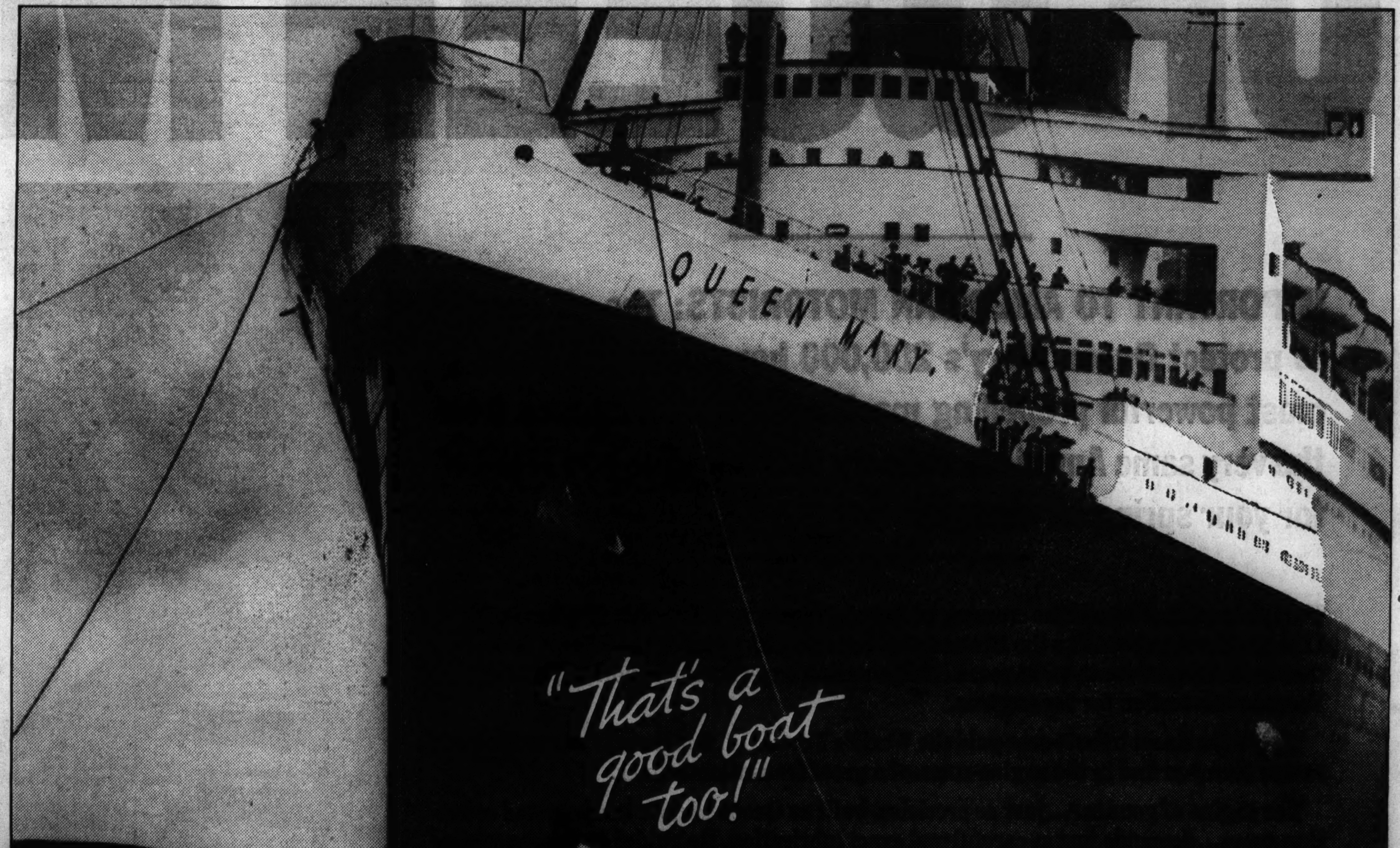

IT takes an owner of a Buick to pay proper tribute to the comfort, the luxury, the power and speed and beautiful engineering of the new mistress of the seas, the Queen Mary.

For who can better appreciate the finest in ocean travel — than the man who enjoys, in his everyday going and coming, the finest in travel by land?

MAKERS OF MOBILOIL LUBRICATE ENGINES OF QUEEN MARY

IMPORTANT TO AMERICAN MOTORISTS: The oil chosen to protect Queen Mary's 200,000 horsepower engines... most powerful propelling machinery afloat...comes from the very same American refinery that supplies you Mobiloil for your spring oil change!

Today's headlines herald the crossing of Britain's crack new flag-ship, the Queen Mary. Like the Normandie...like the Bremen and Europa...like every Blue Riband holder on the North Atlantic route for 26 years...this amazing superliner uses nothing but Socony-Vacuum lubrication for her engines.

This is the finest tribute ever paid the World's Finest Oil. For there is no service more severe than you find in the engine-room of a great transatlantic liner.

The engine of your car...just as precision-built as Queen Mary's turbines and reduction gears...demands just as careful and exact lubrication. Be guided by the experience of Cunard White Star engineers, and by the experts who specify for billions of dollars' worth of machinery for commerce and industry. Follow the recommendations of Socony-Vacuum's 1936 Lubrication Chart, and use nothing but Mobiloil for your car!

This better oil is made by the Socony-Vacuum Clearosol Process, and it is bringing finer performance and remarkable savings to millions. Many say it saves up to 50% on oil bills. Freed of unstable elements, it is richer-bodied, stands up longer under hard driving and hot weather.

Stop in today and change to summer Mobiloil. It's on sale in all grades at the Sign of the Red Gargoyle or the Flying Red Horse. Socony-Vacuum Oil Company, Inc.

"YES, SIR—SAME FAMOUS QUALITY!" Socony-Vacuum, makers of oil for Britain's "Queen Mary," make America's favorite motor oil, too. Change to this better oil for summer, made by Socony-Vacuum's Clearosol Process.

CHANGE TODAY TO SUMMER MOBILOIL

SOCONY-VACUUM

GARGOYLE Mobiloil

Picture Section

Chicago Sunday Tribune
THE WORLD'S GREATEST NEWSPAPER

May 31, 1936

THE DESTRUCTION OF THE ESSEX IN THE WAR OF 1812

BY HORACE GERALD GARCIA.

REPRODUCED BY COURTESY OF THE S. & G. GUMP CO., SAN FRANCISCO.

IN THE GRAPHIC SECTION OF THIS ISSUE APPEAR STORIES OF THE GALLANT FIGHT OF THE ESSEX AND OF THE HISTORIC CRUISE OF THE OREGON

THE BATTLESHIP OREGON STEAMING THROUGH THE STRAIT OF MAGELLAN

BY E. L. BLOOMSTER.

COPIES OF THESE PAINTINGS, IN THE SIZES AND COLORS SHOWN AND FRAMED UNDER GLASS, CAN BE OBTAINED AT THE CHICAGO TRIBUNE PUBLIC SERVICE OFFICES, TRIBUNE TOWER AND 1 SOUTH DEARBORN STREET. PRICE: EACH, 40 CENTS; BY POSTPAID MAIL, 50 CENTS. (DO NOT SEND COIN OR CURRENCY).

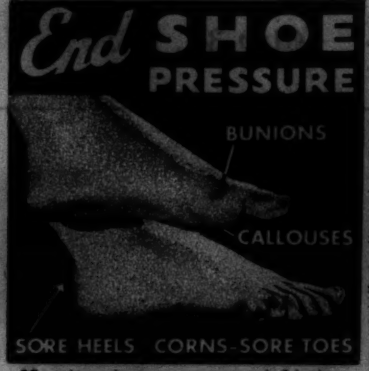

Nagging shoe pressure and friction on sensitive spots on your feet and toes and pain of corns, callouses or bunions stops the INSTANT you protect them with New *De Luxe* Dr. Scholl's Zino-pads! They prevent sore toes and blisters. Make new or tight shoes easy on your feet. Used with the separate *Medicated Disks*, included in every box, they quickly remove corns or callouses. New *De Luxe* Dr. Scholl's Zino-pads are flesh color; waterproof. Easy to apply; stay on in bath. Sold at all drug, shoe or department stores.

Dr Scholl's Zino-pads

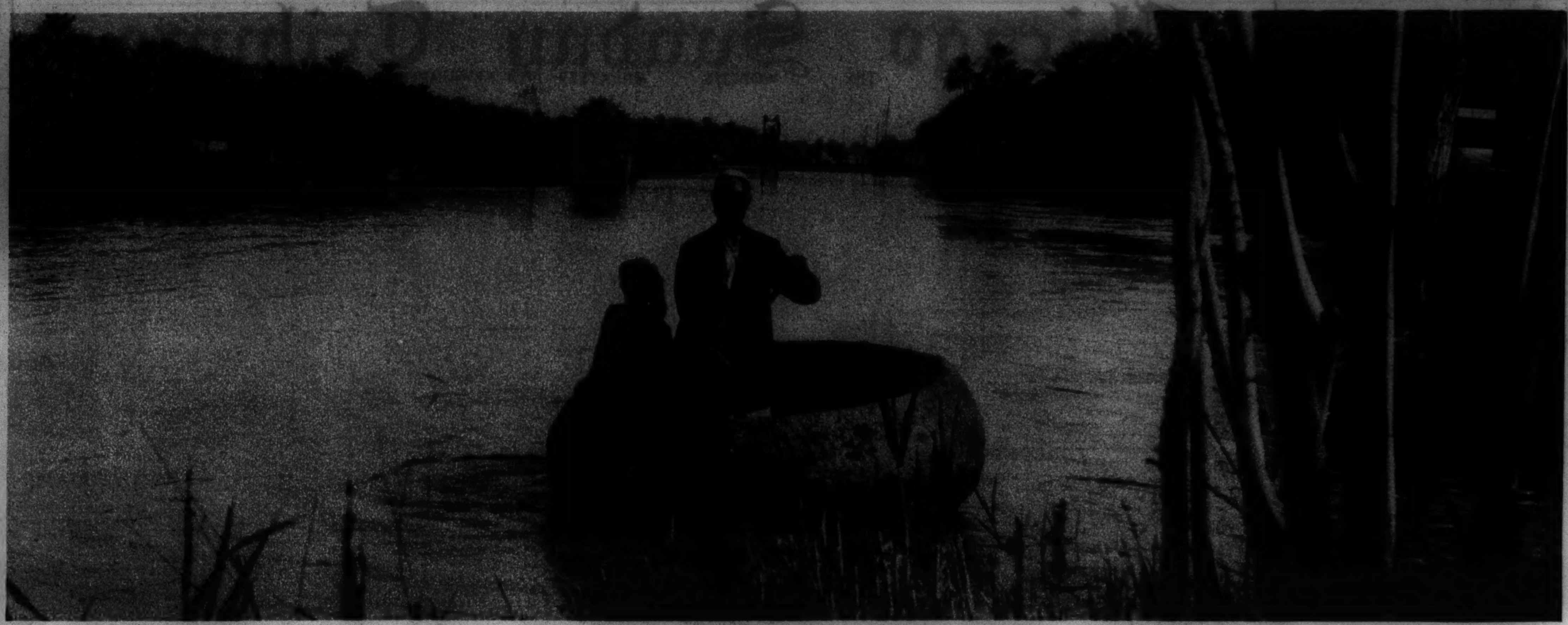

PRIMITIVE NAVIGATION IN IRAQ—A native boat of pitched reeds on the Euphrates.
(Ewing Galloway photo.)

$10,000.00 IN CASH PRIZES

1415 CASH PRIZES For The Public

FIRST PRIZE		$2000.00
SECOND PRIZE		$1000.00
THIRD PRIZE		$500.00
2 *Prizes*	each	$100
5 *Prizes*	"	$50
25 *Prizes*	"	$10
100 *Prizes*	"	$5
240 *Prizes*	"	$3
1040 *Prizes*	"	$2

Additional entry blanks can be obtained from your dealer.

375 CASH PRIZES FOR HIRES DEALERS

If your customer is among the first 375 winners of a cash prize of $3.00 or more, you win a cash prize — $2,500.00 will be awarded to Dealers. In order to qualify for a cash prize, Dealers must handle Hires R-J Root Beer, distribute as many entry blanks as possible and urge customers to enter. If your supply of entry blanks runs out, send for more. Cash prizes for dealers: First prize $300.00, second prize $200.00, third prize $100.00, 2 prizes of $25 each, 370 prizes of $5.00 each. In order for dealers to win cash prizes, they must assist contestants upon their request in the preparation of their entries.

HERE ARE EASY RULES

1. This contest open to all in the United States and Canada except employes of The Charles E. Hires Company, its advertising agency and members of their families. No purchase necessary.
2. Write another reason of 20 words or less, why you prefer Hires R-J Root Beer below the six reasons printed. Then number the seven reasons in the rank of importance. For instance, put the figure "1" before what you consider most important, the figure "2" before the second most important, etc.
3. Send your filled-in blank with names and addresses printed plainly to: Hires R-J Root Beer, Philadelphia, Pa., or Toronto, Ontario, before midnight, July 31st, 1936. Winners will be notified Sept. 1st.
4. You may make as many entries as you wish, provided each reason you give is different. Extra entry blanks can be secured at grocers, soda fountains or wherever beverages are sold or direct from us.
5. Keep your entry blank simple — don't dress it up. Use pencil or pen. All prizes awarded by competent Board of Judges. Their decision is final. No entries returned. Contest closes midnight July 31st, 1936. In event of a tie, identical prizes will be awarded to tying contestants.

So Easy Everybody can Enter

Nothing to Buy

To its countless friends Hires R-J Root Beer offers liberal cash awards. Its makers desire to know why the public prefers root beer made with real Root Juices rather than imitation oil flavoring. . . . Three years ago Hires added the symbol R-J (real juices) so that the public could distinguish Hires from the oil imitations. . . . Yet Hires costs no more at fountains or in small bottles than imitations. The cost to the manufacturer of the R-J (real juices) type is naturally considerably more. . . . To enter this contest all you have to do is to add one reason why you prefer Hires R-J Root Beer to the six reasons printed, and then number the seven features in what you consider their rank of importance. . . . At good soda fountains Hires R-J Root Beer is served by the glass, iced and sparkling. *The R-J symbol stands for the real root juices in Hires.* . . . You can get Hires R-J Root Beer in bottles at grocers, stands or where bottled beverages are sold. Look for "Hires" and "R-J" on cap. . . . You can also make delicious Root Beer from Hires R-J Extract. Just mix it with sugar, water and yeast—then bottle. A little work, but the finest home-made beverage of low cost.

Hires protects you by the R-J symbol, our Registered Trade Mark, which stands for the Real Root Juices in Hires. Look for this symbol.

Mail this coupon entry blank before midnight (July 31st, 1936) to Hires R-J Root Beer, Dept. D, Philadelphia, Pa., or Toronto, Ontario.

WHY I PREFER HIRES R-J ROOT BEER

Here are six reasons for the popularity of Hires—add one reason of your own, then number the list in the order of their importance.

☐ Real Root Juices—(R-J) give Hires its fine flavor — delicious, mellow, refreshing — a perfect thirst-quencher.

☐ Hires is absolutely pure, nutritious and wholesome — accepted by the Committee on Foods of American Medical Association, approved by Good Housekeeping Bureau. Hires is free from artificial coloring and drugs.

☐ Because of the Real Root Juices, Hires Root Beer blends more readily with milk and ice cream. It's delicious and children love it.

☐ Hires made with real Root Juices usually costs you no more than raw root beers cheaply made with imitation oils. (5c at fountains and in bottles.)

☐ Real Root Juices (R-J), carefully blended and properly aged, make Hires always uniformly appetizing and delicious, whereas most imitations vary because the oils separate, often becoming rancid.

☐ When I ask for Hires — not merely "root-beer" — I'm sure of getting Real Root Juices. (R-J).

☐ ....

....

Hires Dealer's Name and Address ....

Your Name.....................................
Street.....................................
City.....................................State.....................................

HELPFUL HINTS TO GUIDE YOU

We know of only two types of root beers on the market today:

1: The original Hires Root Beer type, famous for over 60 years, still made by actually extracting *Real Juices* (R-J) from roots, herbs, barks and berries, a method that requires many days to prepare.

The delicious beverage is not only famous for its fine, natural flavor, but it is pure, nutritious and wholesome.

2: There are many root beers, mostly nameless, made only with imitation or essential oil flavoring. They are "just mixed"—and cost but a fraction of a cent to make, but contain no Real Root Juices (R-J).

These types of root beers cannot possibly have the rare, natural flavor—furthermore they vary in taste because the oils sometimes separate and become rancid. Some contain artificial coloring and foam.

So remember—all root beer is not *Hires*. If you want the Real Root Juices contained in genuine Hires, ask for "Hires" by name—don't merely ask for "root-beer."

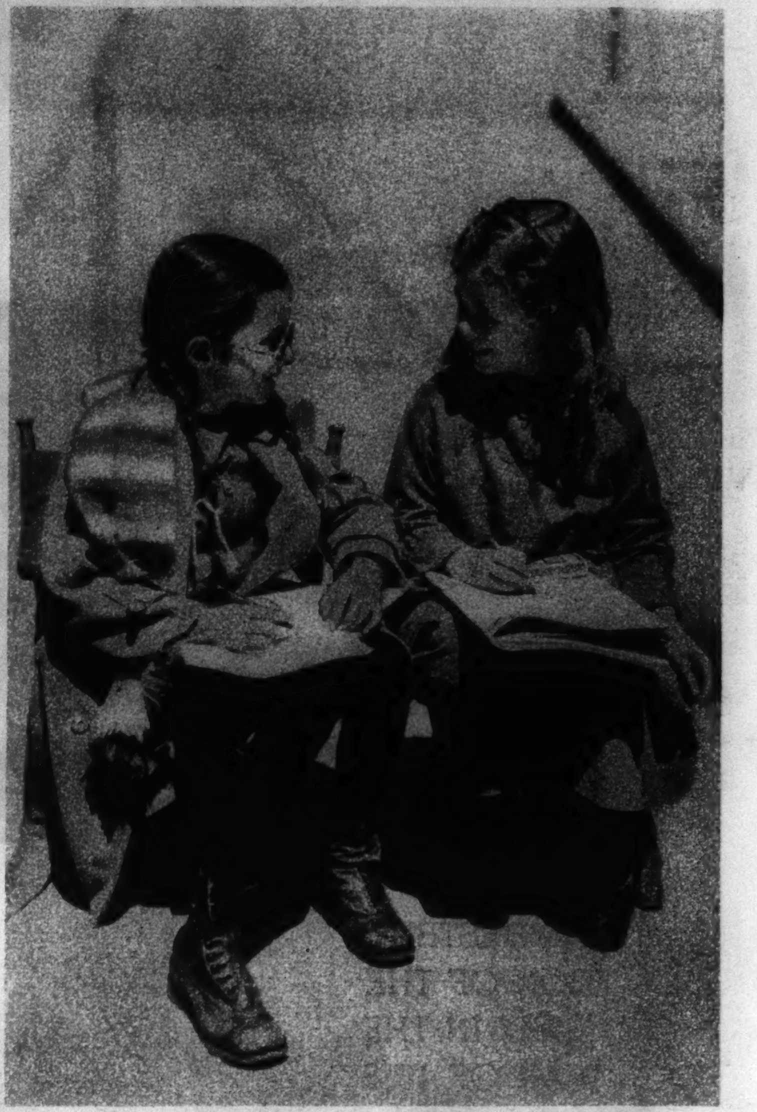

IT'S A STUDY PERIOD IN HOLLYWOOD, the press agent says, which here occupies Virginia Weidler (left) and her stand-in, Dorothy Brent.
(Acme photo.)

FIFTY-SIX YEARS OLD, says the photographer, is this salmon crested cockatoo owned by an Englishman of Mitcham, Surrey.
(Photo from The Chicago Tribune's London bureau.)

NEW DEALERS GO ON THE WITNESS STAND—Undersecretary Rexford Guy Tugwell (left) and Secretary Wallace of the department of agriculture in Criminal court at New York, where they testified as state's witnesses in the trial of Walter C. Martin, charged with falsely representing himself as being authorized by Washington officials to solicit applications for PWA loans.
(Associated Press photo.)

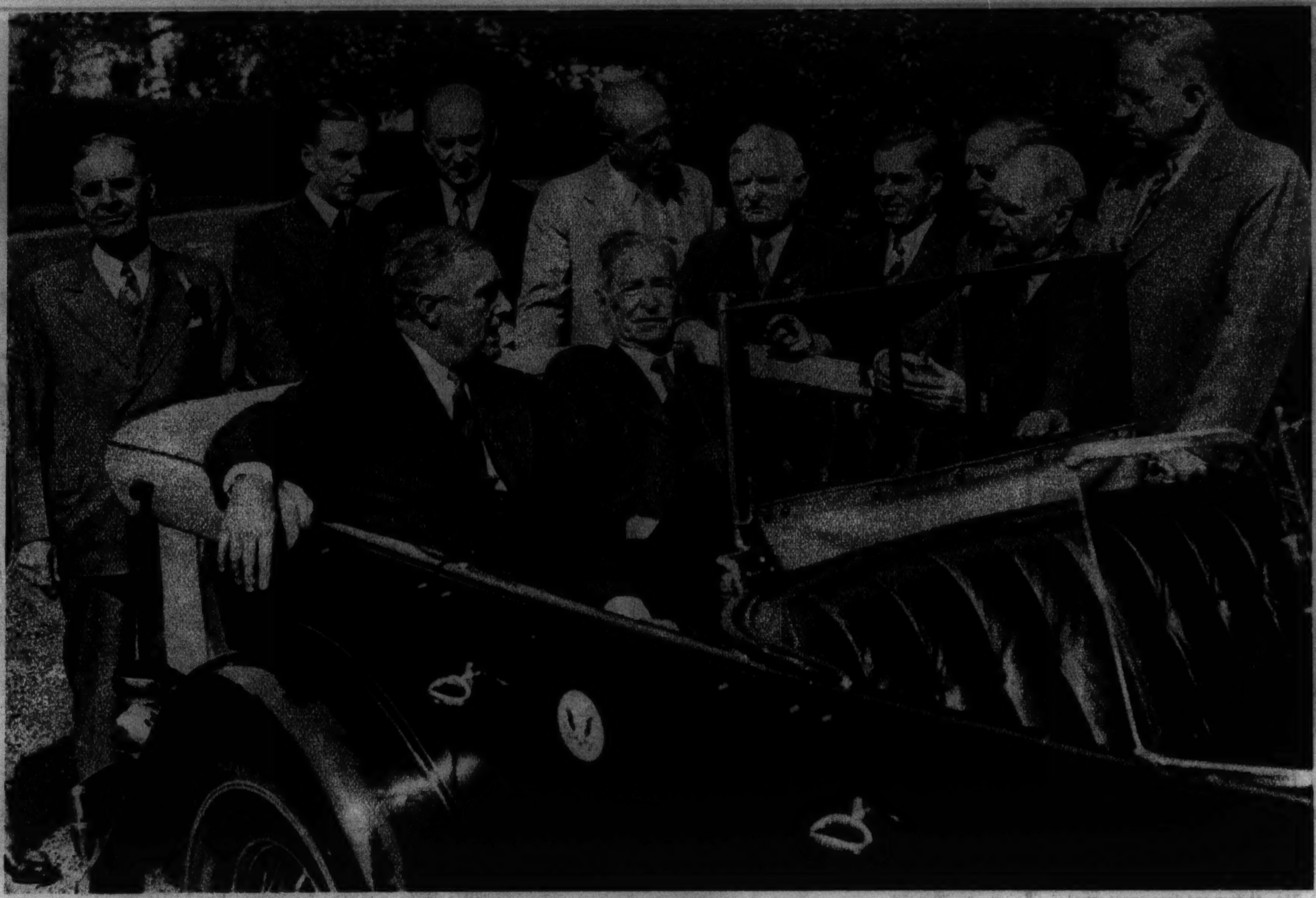

THE NEW DEAL MEETS AL FRESCO—President Roosevelt and cabinet members on the White House lawn. Seated with the President, Swanson (navy), recuperating from illness. Standing, left to right: Dern (war), Phillips (undersecretary of state), Morgenthau (treasury), Cummings (attorney general), Vice President Garner, Wallace (agriculture), Rear Admiral Andrews (acting secretary, navy), Roper (commerce), Ickes (interior).
(Acme photo.)

QUEEN OF A SPRING FETE—Miss Helen Ingold, 1935 queen, crowns Miss Margaret Badger of Chicago at Lawrence college, Appleton, Wis. Members of the court, left to right: Misses Gwendolyn Cramer of Glen Ellyn, Marian Pengelly, Maxine Schalk, Gertrude Clark, Winifred Wiley.

THE CONQUERED LION OF JUDAH IN THE HOLY LAND—Haile Selassie, who escaped Ethiopia as Italian armies advanced, on the way to a Jerusalem church. Behind him, his son, the duke of Harar.
(Associated Press photo.)

WHEN DR. TOWNSEND TOOK A WALK—The old age pension planner (right), on the arm of the Rev. Gerald Smith, former Huey Long organizer, bolts a house committee investigation of his OARP.
(Associated Press photo.)

VICTIMS OF THE MASSACRE—Four men were injured, one fatally, when the automobile in the foreground ran wild across the curb in New York. An amateur photographer caught the snapshot.
(Tribune photo.)

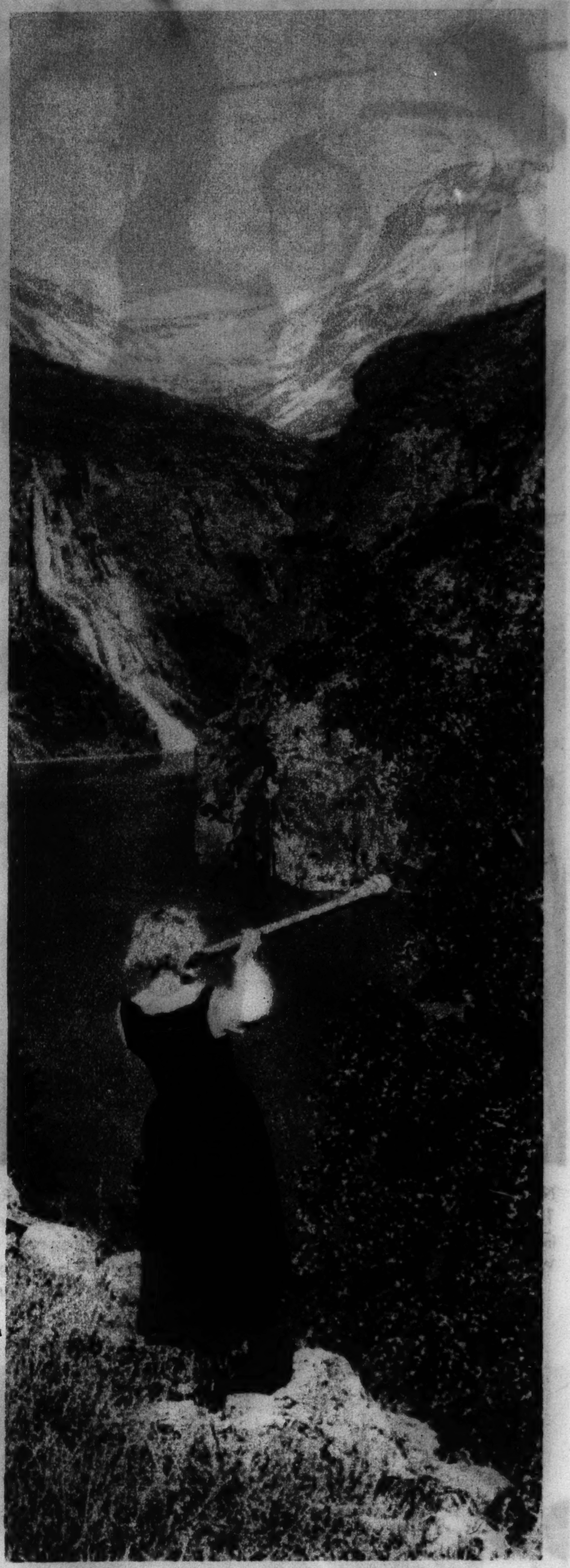

AWAKENING ECHOES—A Norwegian girl sounds a horn across a sublime fjord.
(Acme photo.)

EN ROUTE TO THE SHOW—Exhibitors with Old English sheep dogs in a London street.
(Acme photo.)

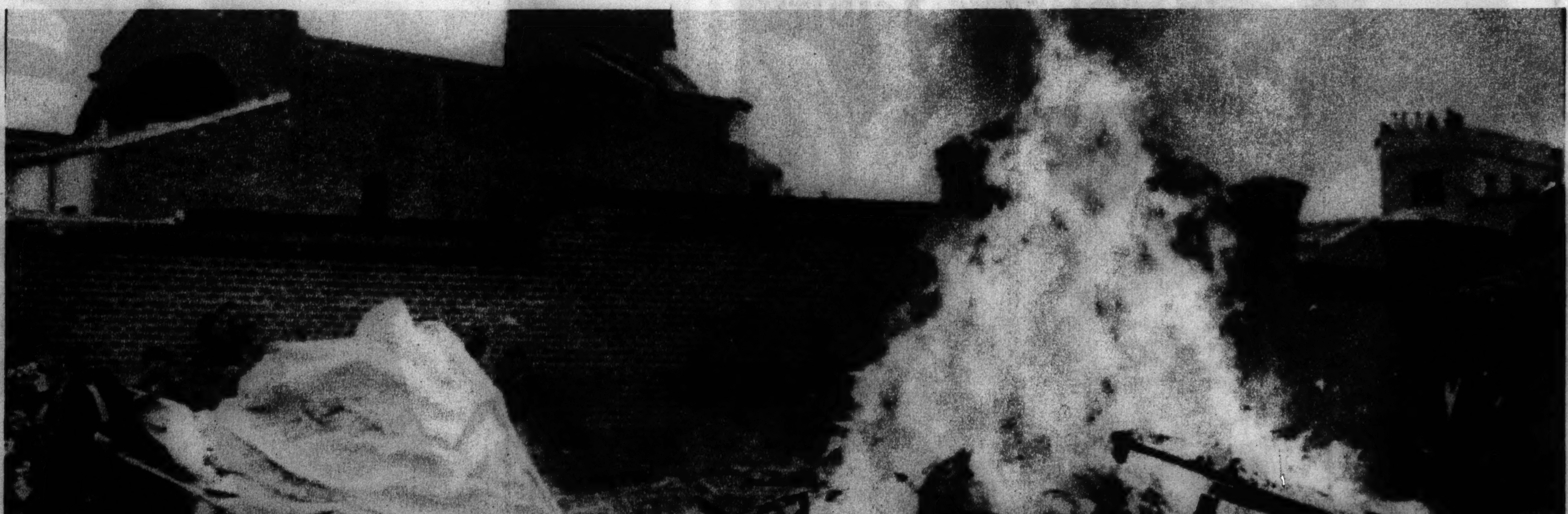

TERROR REIGNS IN MADRID—Spanish anarchists burning furnishings of a religious school.
(Acme photo.)

FOR A LIMITED TIME—

A 75¢ size bottle of Ambrosia pore-deep cleanser and a 75¢ box of exquisite Ambrosia powder—both for 75¢. At drug and department stores.

AMBROSIA
THE PORE-DEEP CLEANSER

Do what the big woolen mills do
—
MOTHPROOF with LARVEX
forget the moth save the cloth

ENDS MOTH DAMAGE FOR 12 MONTHS IN 1 APPLICATION
(wear clothes any time)

AT ALL DRUG AND DEPT. STORES

STOPS ITCHING!
New Substance... New Action!

"Athlete's Foot"—rashes—eczema—common skin disorders stop itching and burning in minutes if you treat skin with HYDROSAL! Not like any old-fashioned salve or lotion. "Colloidal" discovery helps nature ideal way to soothe and relieve. Astringent; refines skin. Used by doctors for years; accepted by Good Housekeeping Bureau. At drug stores; liquid or ointment—30c, 60c.

Hydrosal

Why Hollywood FEARS the second day

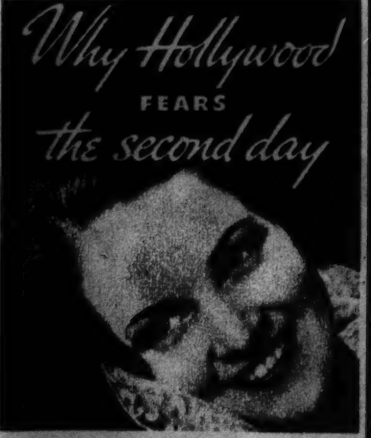

IT'S no secret out in Hollywood that more than one famous star has lost her job because of constipation.

Movie directors simply can't stand for lack of pep, dull eyes, pimples, sick headaches caused by constipation.

That's why you should follow Hollywood's example and *not let a second day pass* without coming to nature's aid with a beauty laxative.

Olive Tablets are popular in Los Angeles, and everywhere else, because they are dependable, mild and non-habit-forming. And because they gently help Nature restore normal action in the intestines.

Keep a box handy on the bathroom shelf. Three sizes—15¢, 30¢, 60¢. At all druggists.

DR. EDWARDS' OLIVE TABLETS
THE Beauty LAXATIVE

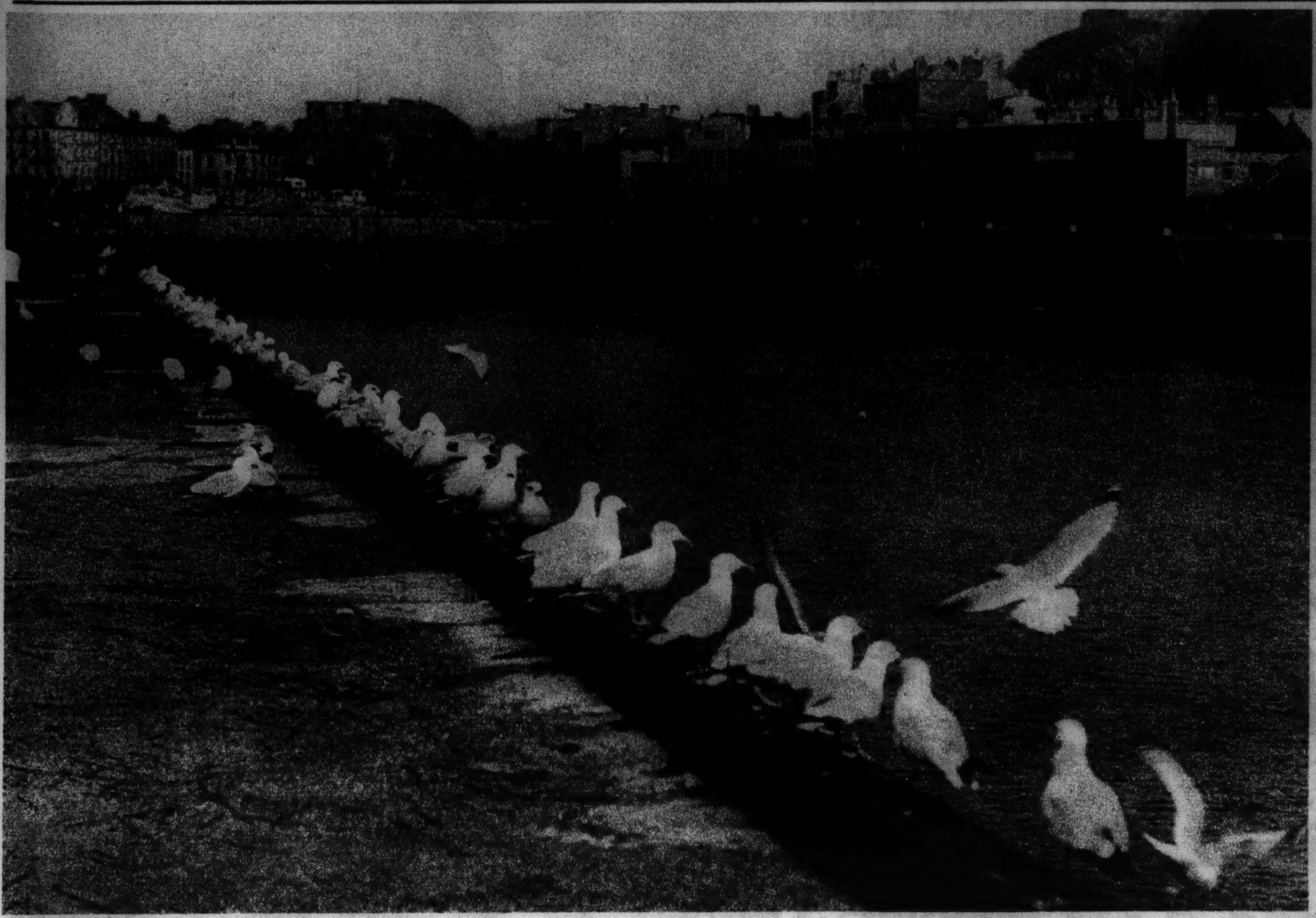

VIEW OF THE ISLE OF JERSEY — Jersey is an island off the coast of Normandy, whence come the Jersey cows.
(Photo from the Chicago Tribune's London bureau.)

KING BORIS OF BULGARIA CHATS WITH OFFICERS FOLLOWING A MILITARY REVIEW.
(Acme photo.)

Every time I tell my girl . . .

that she is wonderful, and say nice things to her, she says that she thinks it is merely "a line." How can I convince her that it is the truth—because I'm really crazy about her?

PUZZLED.

Dear Puzzled: Haven't you ever heard that actions speak louder than words? The sweet nothings must be very pleasant to hear—but a box of Andes Candies would make an even more favorable impression on the lady whom you admire. Be sure to bring your girl a big box of Andes Candies the next time you call—she'll enjoy their delicious freshness and flavor.

A. K.

TWO ASSORTMENTS

45¢ LB. 65¢ LB.

Andes Candies
THE PEAK OF ALL CANDIES

Out of Town Residents—Send your mail orders to the Main Kitchen—357 North Central Park Ave., Chicago. Add 5c a lb. to cover postage and special packing.

KNITWEAR SERVICE

● NOW—Complete Service from Yarn to Finished Suit! Knitting Instructions at Oak Park and Evanston

● KNITWEAR MADE TO ORDER

● Pack up your Knitwear troubles in your old knitbag and see KARI HANSEN. Soiled, Stretched, Faded, Old or New—She will give you a guaranteed PERSONALITY fitting of all your KNITWEAR.

● Knitting a new garment? Have it expertly CLEANED and BLOCKED—Not ironed, pressed or laundered.

● KNIT garments DYED to sample regardless of present color.

● We RECUT any KNITTED garments to a newer style.

KARI HANSEN

OAK PARK
1140 Lake
Euc. 8989

EVANSTON
Main Office
1612 Orrington
UNI. 2980

CHICAGO
Stevens Bldg.
17 N. State
Rm. 1624. Fra. 0093

What a difference! When you take a laxative that also COMBATS ACIDITY

SHE TOOK AN ORDINARY LAXATIVE. Yes, it worked. But she still feels headachy, half-sick, not herself. You see, constipation usually creates acidity in the system. And though an ordinary laxative may cleanse the system, no ordinary laxative is designed to combat acidity. That logy, dull feeling and sick headaches are apt to linger. But what a different picture when you take Sal Hepatica!

The mineral salt laxative that ALSO combats acidity.

SHE TOOK SAL HEPATICA—two teaspoonfuls in a glass of water—and she feels great! Here's the difference: Sal Hepatica not only cleanses the system—quickly, gently, thoroughly—but this mineral salt laxative brings about a definite alkaline (anti-acid) reaction, to help the system return to its normal alkaline reserve. Soon, you're clearer-headed, more alive. Get Sal Hepatica today.

TUNE IN! Fred Allen's "Town Hall Tonight." Wednesday P. M.—NBC Coast to Coast.

Sal Hepatica does BOTH!

TO *Beautify* AND *Glorify* YOUR FEET

RED CROSS SHOES

Happily for you, all you have to do is put your feet in gorgeous Red Cross Shoes—and back will come the beauty and shapeliness. For these smartly styled shoes also exercise your feet, act as a "beauty treatment." At the price, America's outstanding shoe value—now only $6.50.
THE RED CROSS SHOE CO., CINCINNATI, OHIO.

$6.50

RED CROSS SHOES

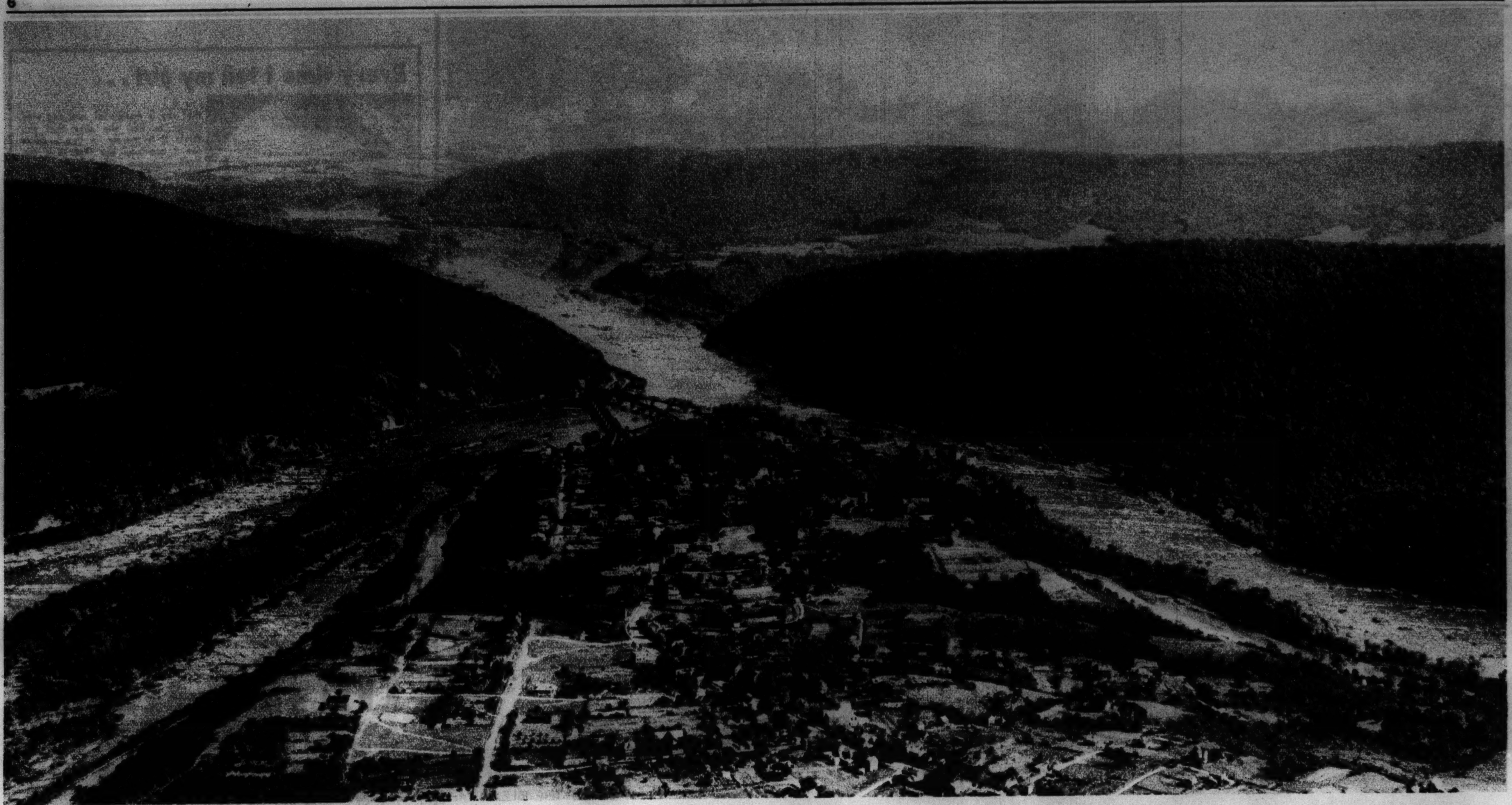

HISTORIC HARPER'S FERRY—Aerial view of the West Virginia town immortalized by John Brown's raid in 1859. Here at their confluence the Potomac and Shenandoah rivers pass through a beautiful Blue Ridge gorge. (Chicago Aerial Survey Co. photo.)

FAN DANCERS—Eileen Kitts and Catherine Wiswell interpret a sensational art demurely at MacMurray College for Women, Jacksonville, Ill.

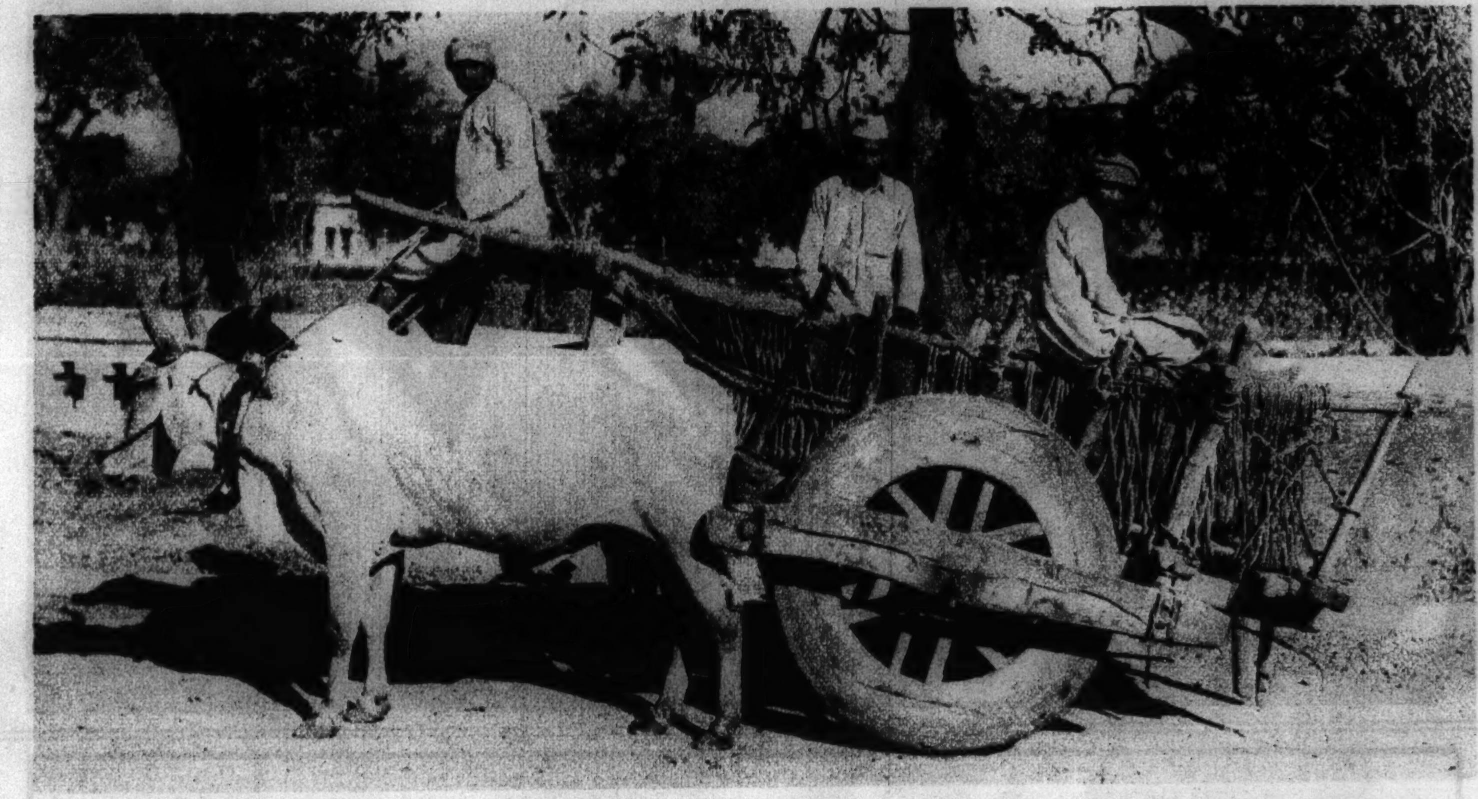

CARTAGE IN INDIA—The wheels of this ox cart are made to outlast even the driver and the oxen. (Associated Press photo.)

TRAGEDY IN THE MOUNTAINS—One member of the crew was killed and one critically injured when this plane, on the way to a gold mine with supplies, crashed in the Cascades. (Acme photo.)

SHOWER FOR SPOTTY—Five year old Ruth Nadolski mitigates the rigors of a warm day. (Tribune photo.)

THE WORLD'S BEST RIDER DEMONSTRATES CORRECT TECHNIQUE

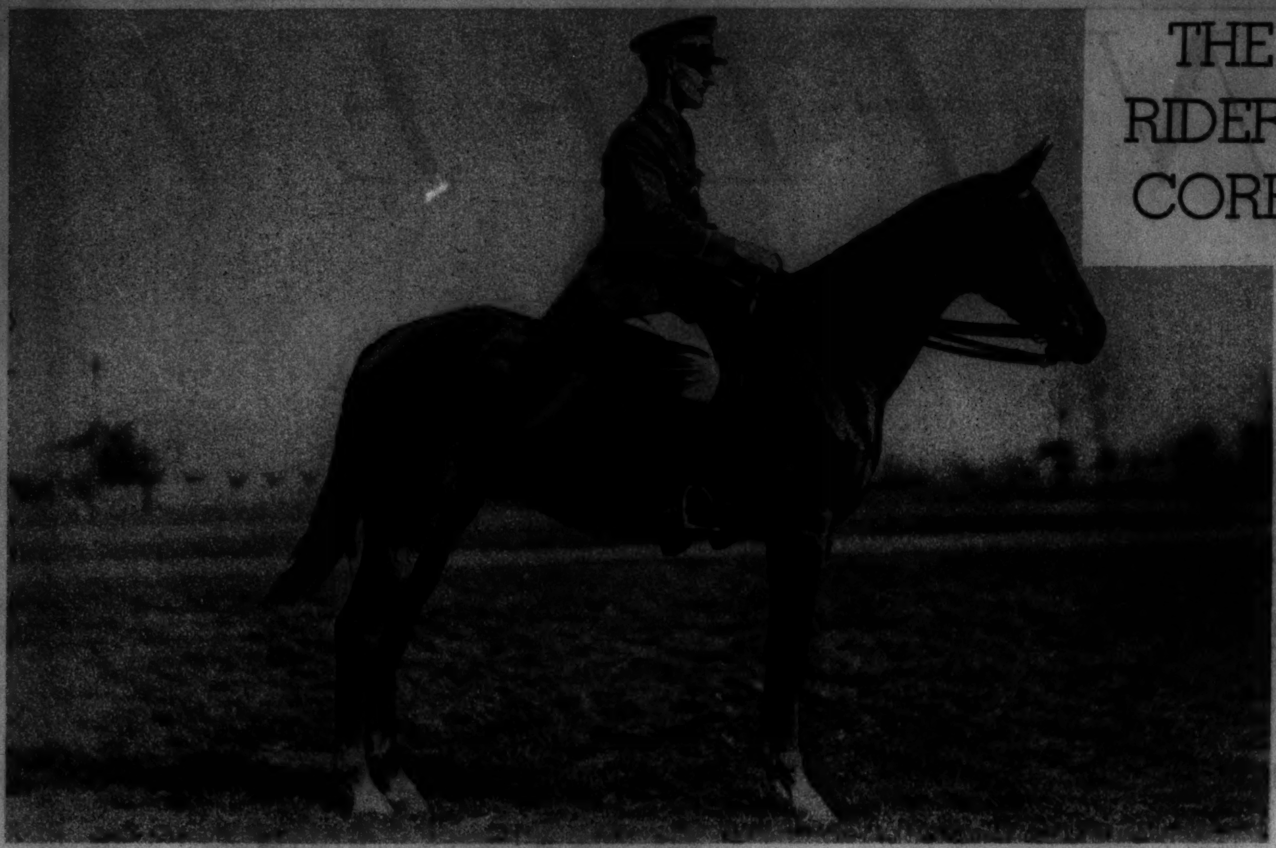

1 CORRECT POSITION MOUNTED AT HALT OR WALK—Body inclined forward from hips very slightly; knees and heels pushed well down; upper part of inside of calves in contact with horse; position of legs always same at all gaits. Stirrups correct length for hacking.

2 CORRECT POSITION MOUNTED—Same as No. 1, except that stirrups are shortened to correct length for hunting and jumping.

3 CORRECT POSITION AT WALK—Horse should be given great liberty of head and neck by long reins. Body inclined forward from hips. Calves of rider's legs squeeze when necessary to make horse walk fast and freely.

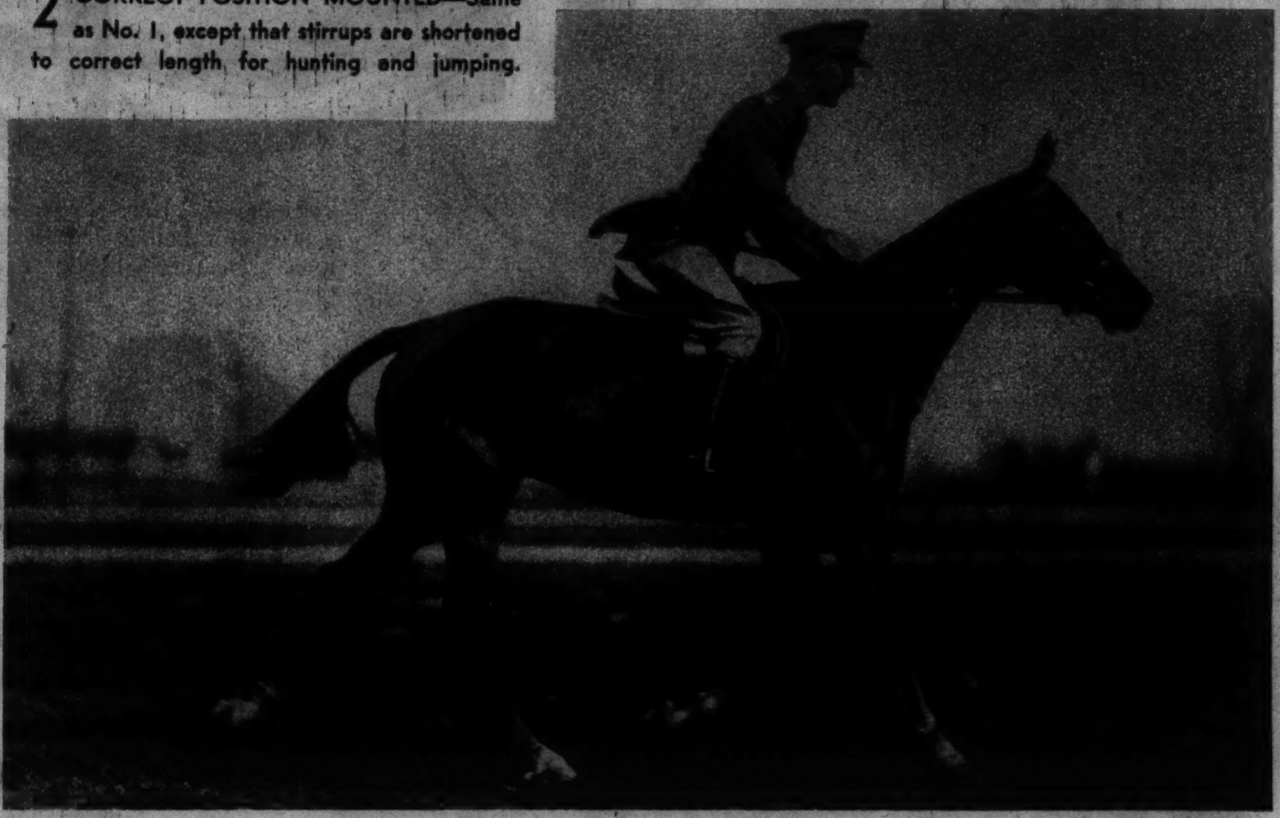

4 POSTING TO TROT IN CORRECT POSITION—Rider inclined forward from hip joints; in balance approximately over his knees at all times. Rider will settle into saddle as left fore and right hind feet strike ground at next instant.

In the exclusive action pictures presented here, and in others which will appear next Sunday, Lieut. Col. Harry D. Chamberlin of the U. S. army, world's greatest horseman, illustrates the chief points of correct riding. The descriptive text also is by Col. Chamberlin. See this section next Sunday for more of these unique pictures.

HERE'S AN *end* TO ALL UNDERWEAR ANNOYANCE

Your undershirt can never pull out, roll up, bunch or crawl ... your trunks can never feel tight at the waist, pinch or pull in the crotch ... if you wear DU-ONS. One-piece ... a single, smooth layer over the abdomen. Brief, light, cool. Loose-fitting, as all clothing should be, from the waist down. Nothing to pull apart, roll, bunch, pinch or bind. Comfort? You'll know what it *really* means, when you go through an active day wearing

DU-ONS PATENTED $1 UP

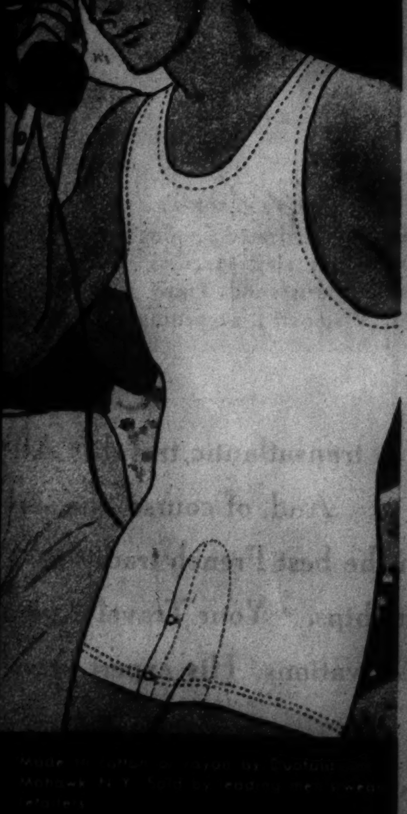

© P. Lorillard Co., Inc.

2 Jackets, *Double Cellophane*, seal-in the FRESHNESS of the Prize Crop Tobaccos in "Double-Mellow" Old Golds

HOLD a *Double-Mellow* Old Gold up to your ear . . . and roll it around between your fingers. You'll hear no *crackle* or *snap* of stale, dried-out tobacco. Just the silken swish of the finest prize crop leaf, in the very pink of smoking condition.

Examine the package . . . and you'll see the reason for this *factory-freshness*. It's wrapped in two jackets of *moisture-proof* Cellophane, the highest quality obtainable. Dry air *can't* get in; moisture can't get out! So at any cigarette counter, in any climate, you'll get FACTORY-FRESH Old Golds, as fresh as they left the cigarette machine.

What a difference that freshness makes . . . in flavor and fragrance!

P. Lorillard Company
Established 1760

HOW CAN YOU LOSE under this "Double-Money-Back" Offer?

If you're not pleased, after smoking half a pack of *"Double-Mellows,"* mail us the remaining 10 cigarettes at any time within 30 days of this date. You'll get our check for *double* the price of the *full* package, *plus postage*. Address us, 119 West 40th St., New York City.

A MODERN FLEET

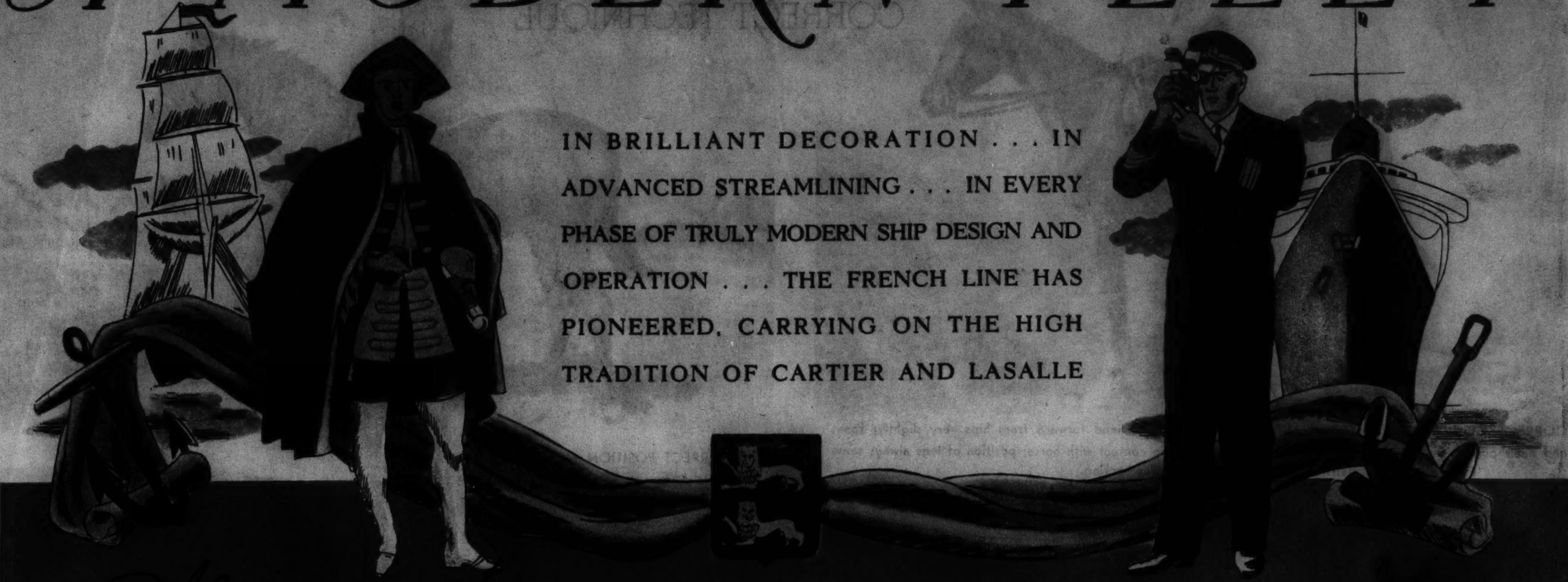

IN BRILLIANT DECORATION . . . IN ADVANCED STREAMLINING . . . IN EVERY PHASE OF TRULY MODERN SHIP DESIGN AND OPERATION . . . THE FRENCH LINE HAS PIONEERED, CARRYING ON THE HIGH TRADITION OF CARTIER AND LASALLE

Normandie

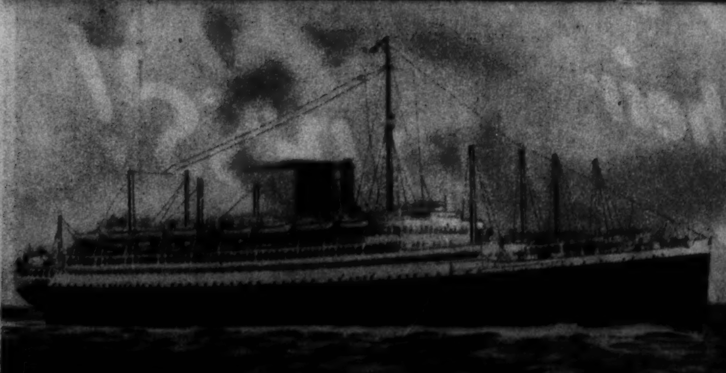

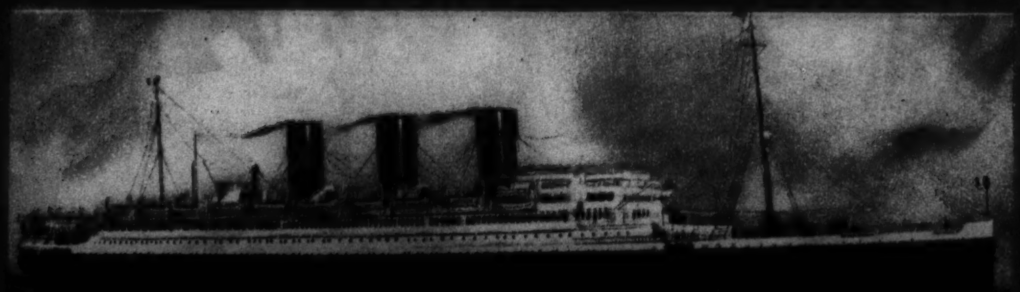

Champlain

Less than 7 years . . . that is the average age in service of the modern, fast French Line fleet. Each ship is equipped with every engineering device which can possibly add to the comfort and safety of our passengers . . . and ensure their swift arrival. • Officers and men go through a long and rigorous training, inspired by a thousand glorious years of Breton and Norman maritime history . . . in order to maintain undiminished the prestige of modern French seamanship in transatlantic travel. • All our ships are beautifully decorated in the modern manner. . . . And, of course, the service and food (a good table wine included at all meals) are in the best French tradition. Yet there is something for every pocketbook on every one of our ships. • Your Travel Agent will be glad to help you plan your trip and make early reservations. His expert services cost you nothing.

French Line

To England and France direct, and thus to all Europe: NORMANDIE, June 16 and 30 • ILE DE FRANCE, June 11 • PARIS, June 6 • CHAMPLAIN, June 20 • LAFAYETTE, June 27 (June 28 from Boston).

JAMES F. NOLAN, GENERAL AGENT • 306 N. MICHIGAN BOULEVARD • TELEPHONE, CENTRAL 5969